

ELMAVAN 3D WAVEFORMS (Measured data sampled at 50 kHz) 49809 packets of 144 samples from 2015-02-22T23:39:05.871.999.

Processed Mon Mar 2 18:10:26 2015 by ELM ver.2012-10-06 from 001__elm20150222_233904__dat00.bin

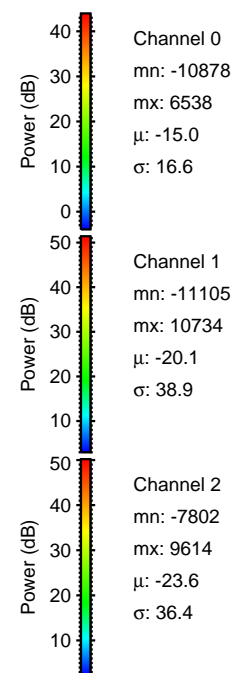

Processed Mon Mar 2 18:10:38 2015 by ELM ver.2012-10-06 from 001__elm20150222_233904__dat00.bin

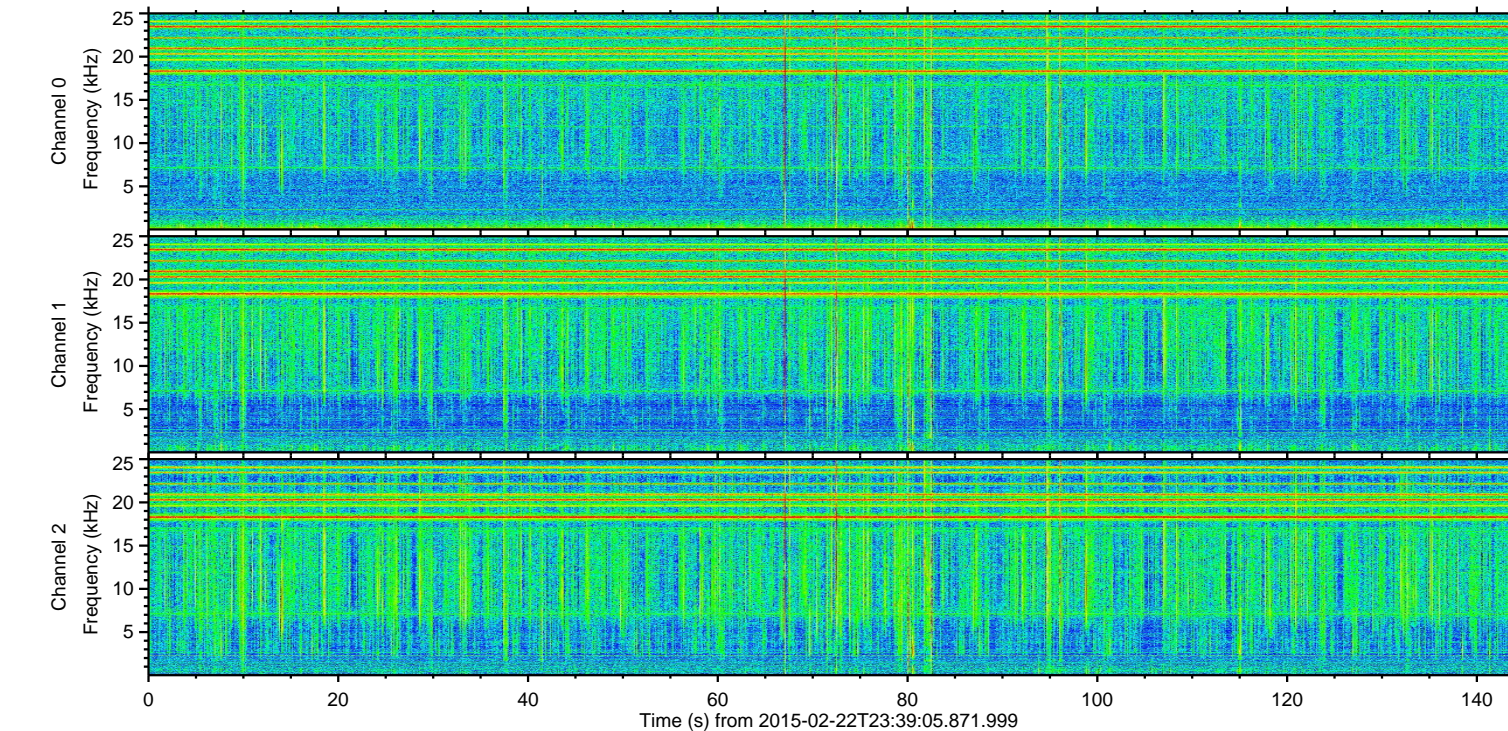
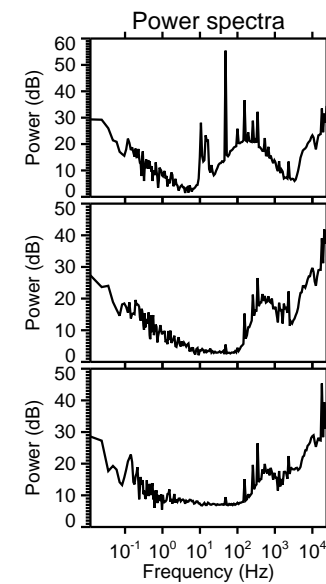
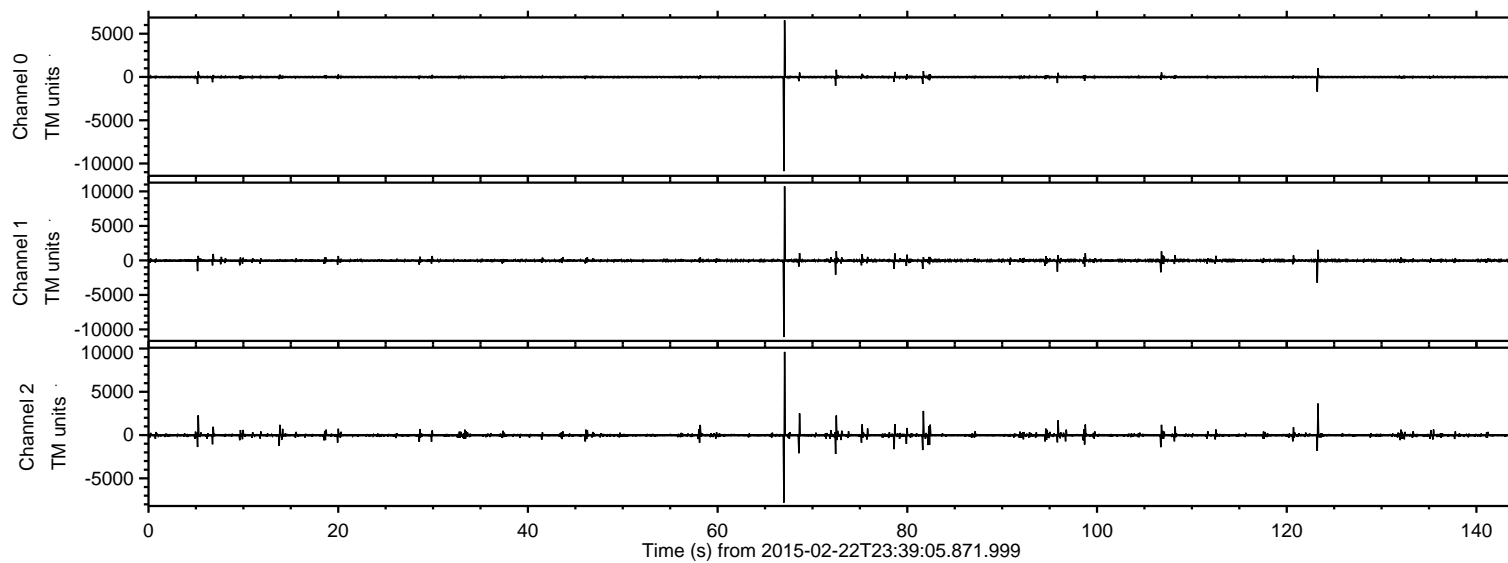
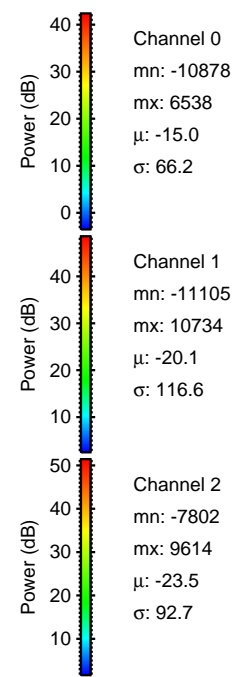
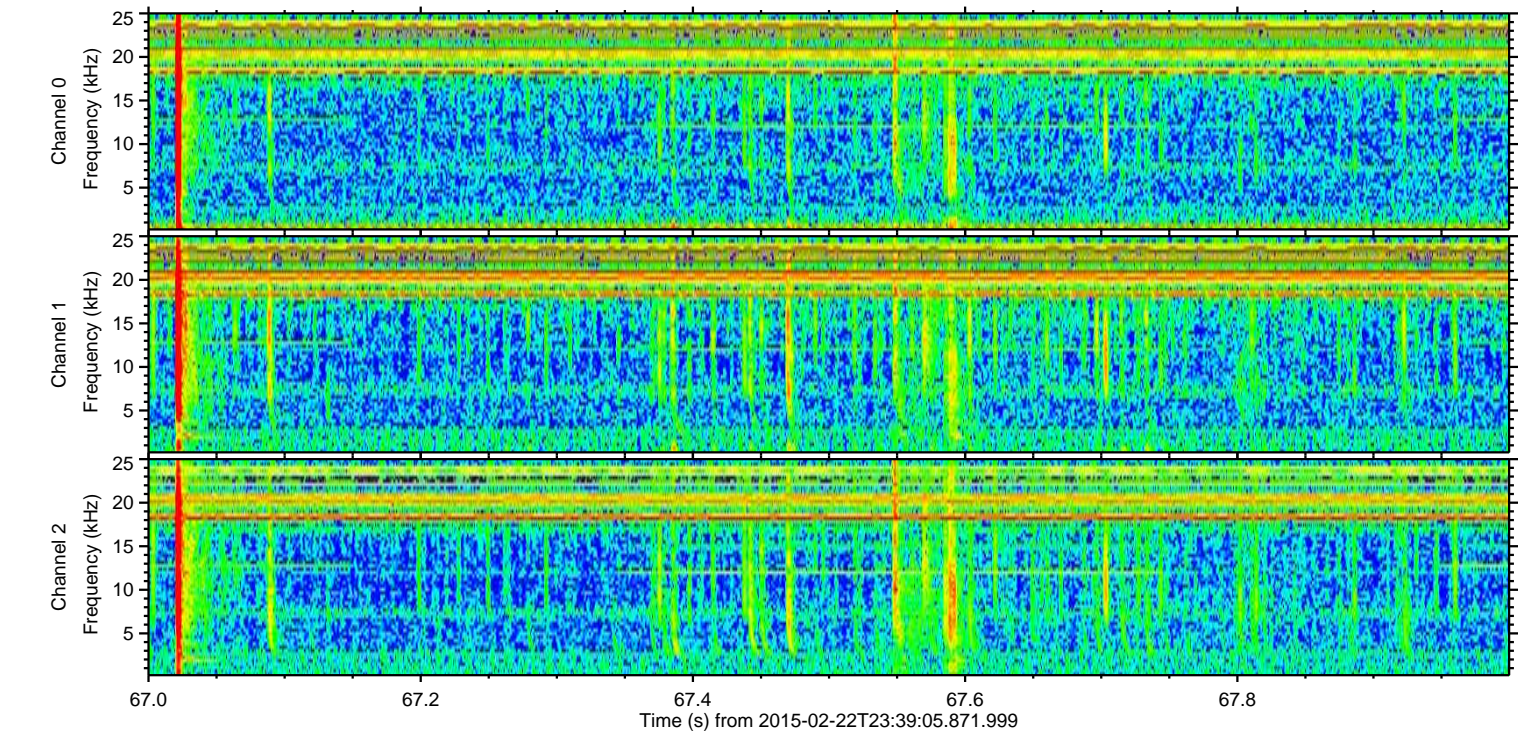
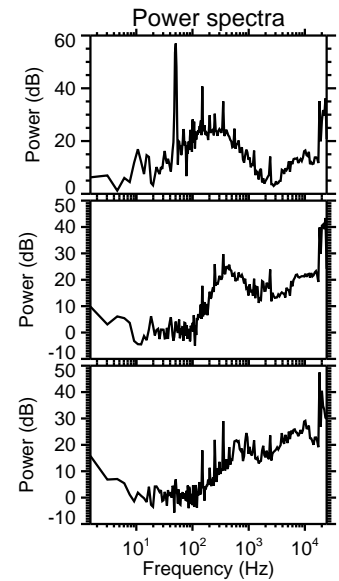
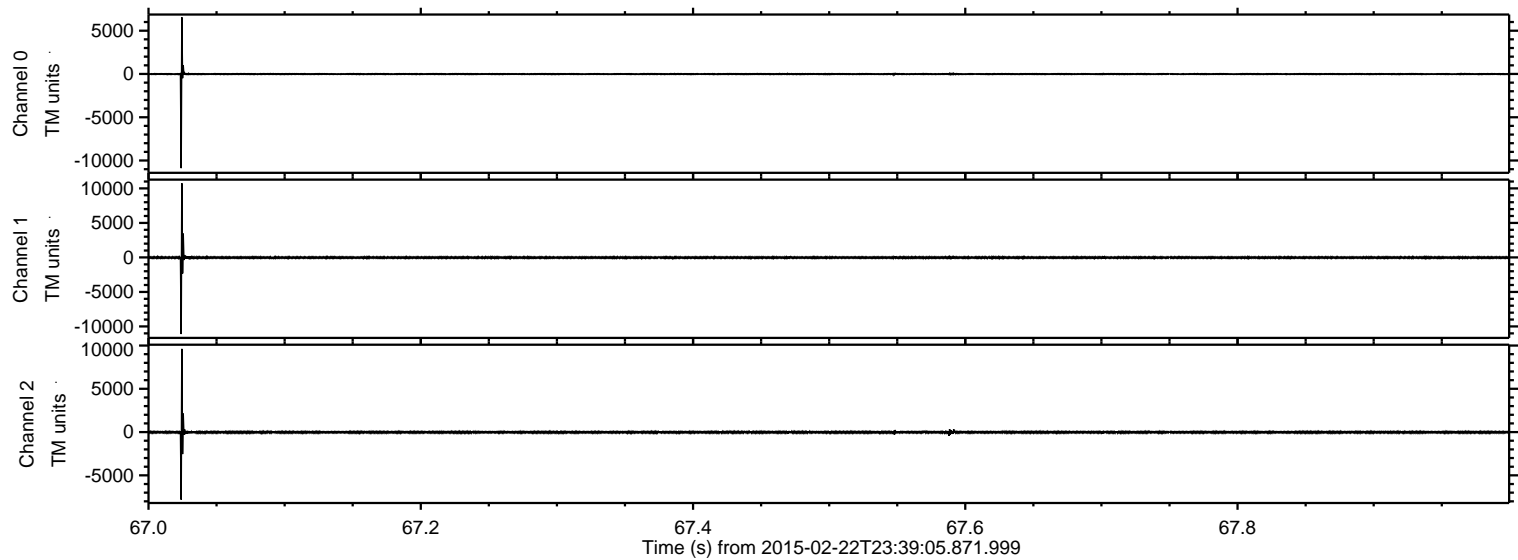

ELMAVAN 3D WAVEFORMS (Measured data sampled at 50 kHz) 49809 packets of 144 samples from 2015-02-22T23:39:05.871.999. Part 124/144

Processed Mon Mar 2 18:10:39 2015 by ELM ver.2012-10-06 from 001__elm20150222_233904__dat00.bin

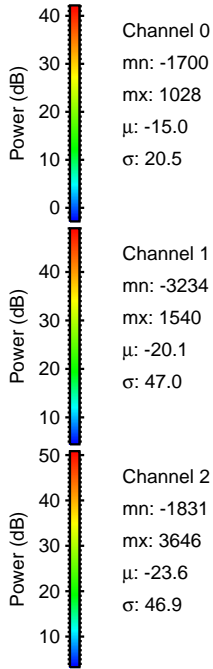
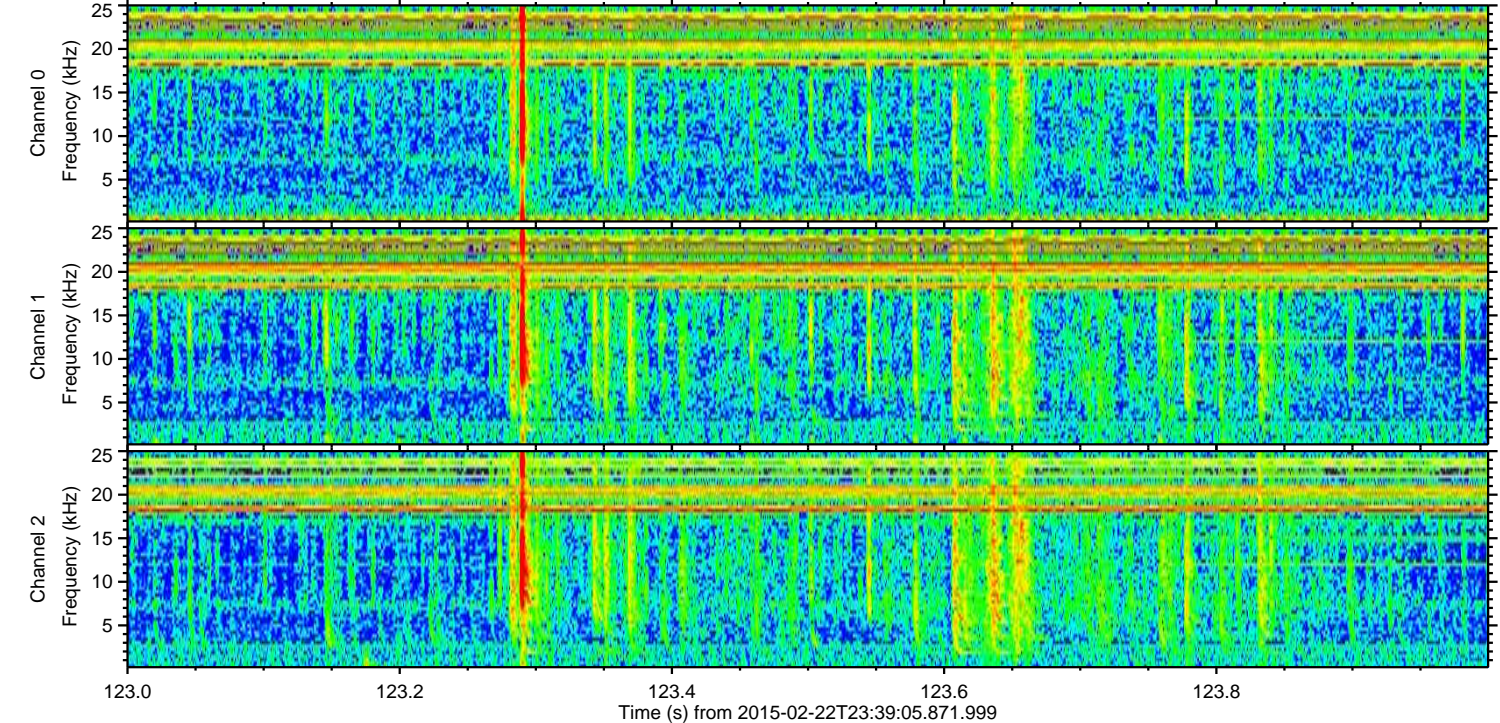
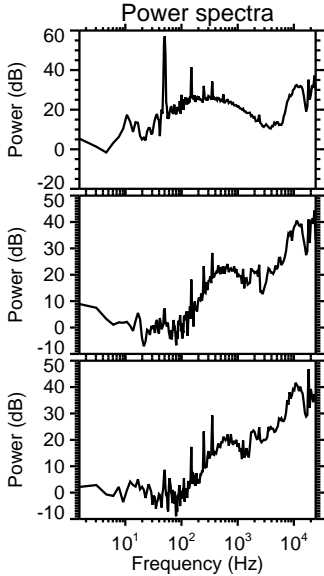
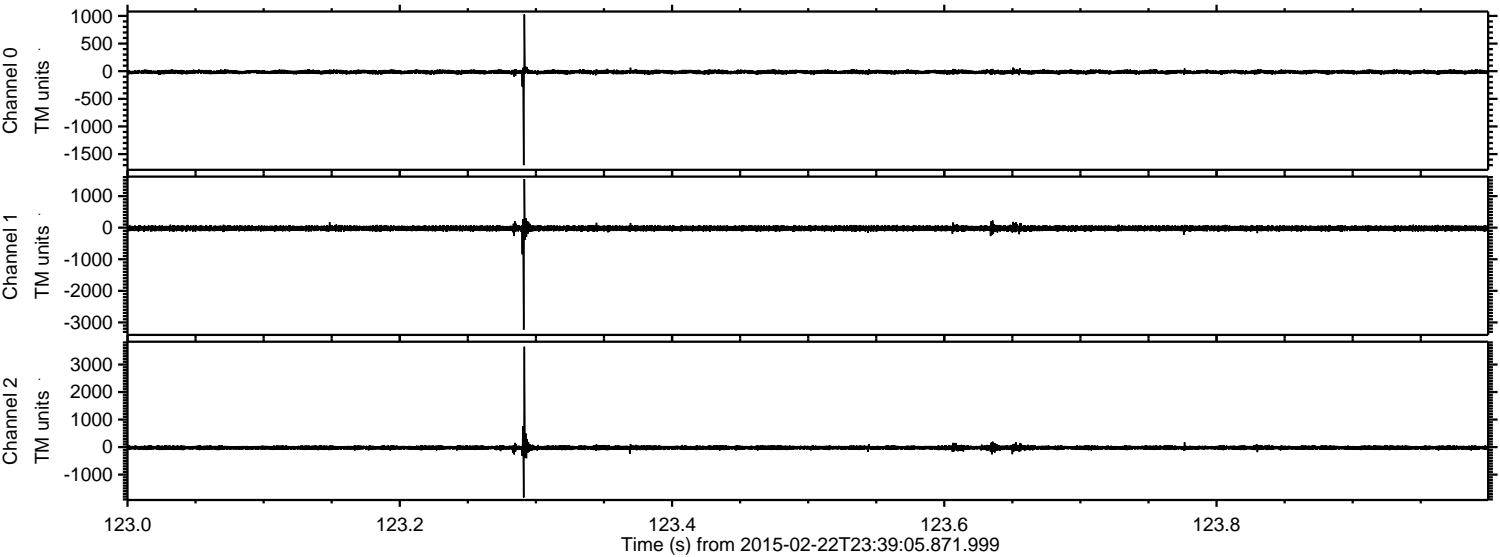

Processed Mon Mar 2 18:10:40 2015 by ELM ver.2012-10-06 from 001__elm20150222_233904__dat00.bin

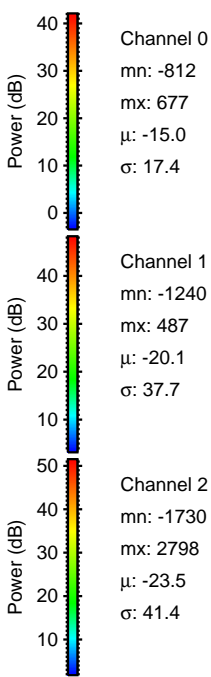
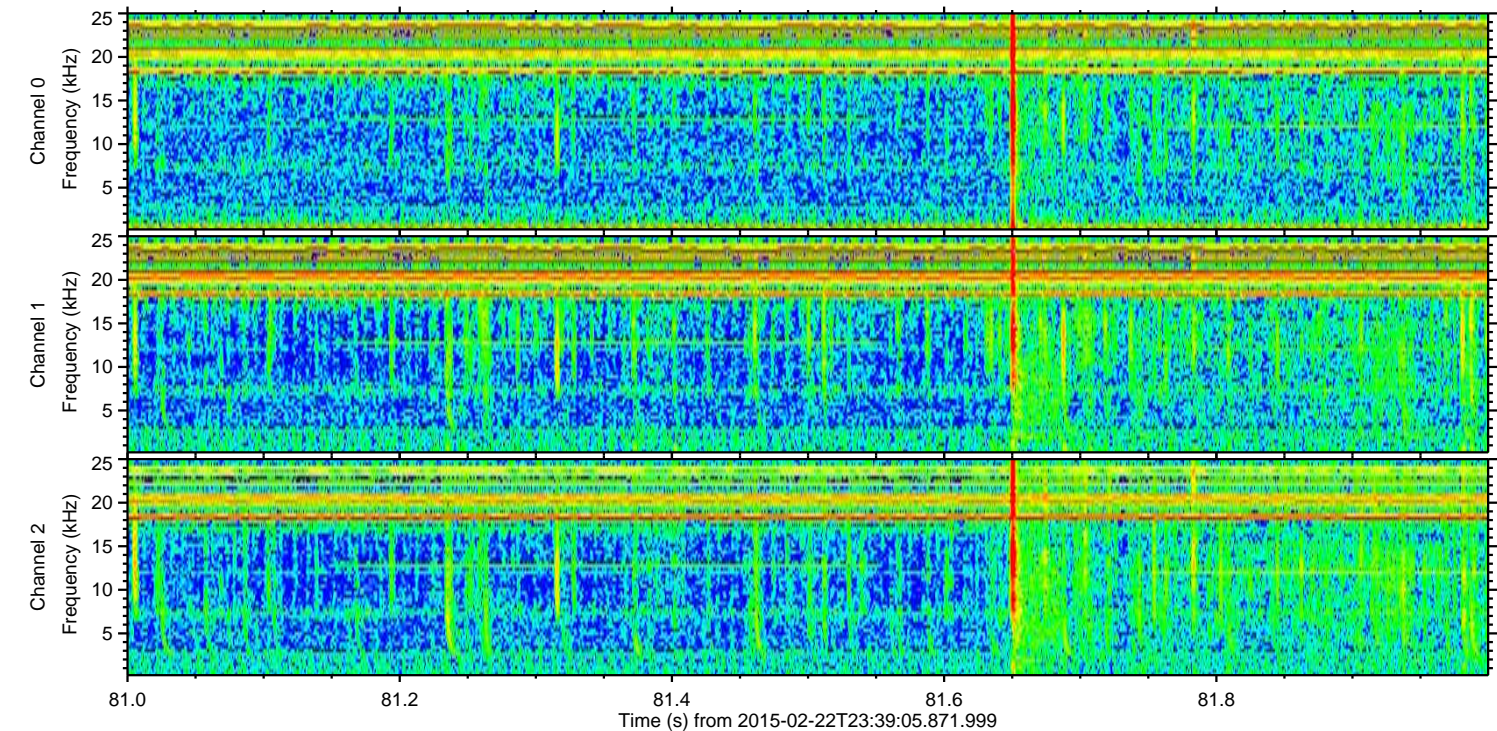
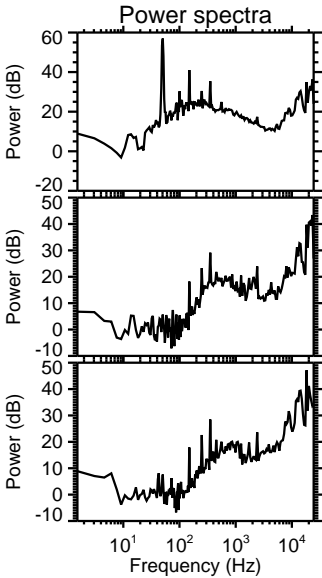
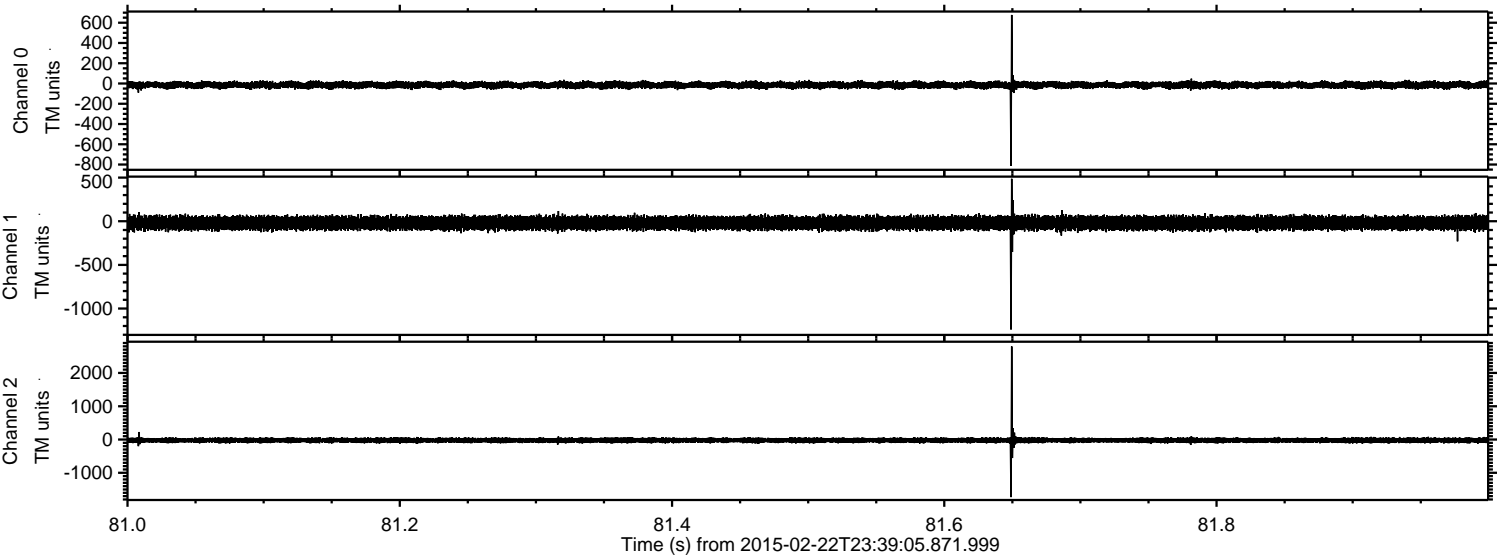

Processed Mon Mar 2 18:10:41 2015 by ELM ver.2012-10-06 from 001__elm20150222_233904__dat00.bin

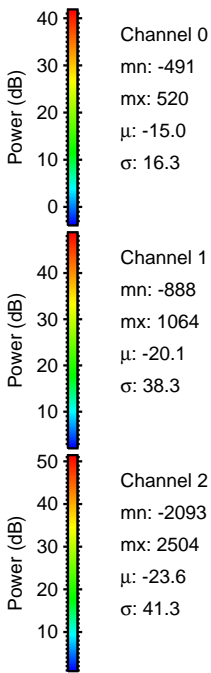
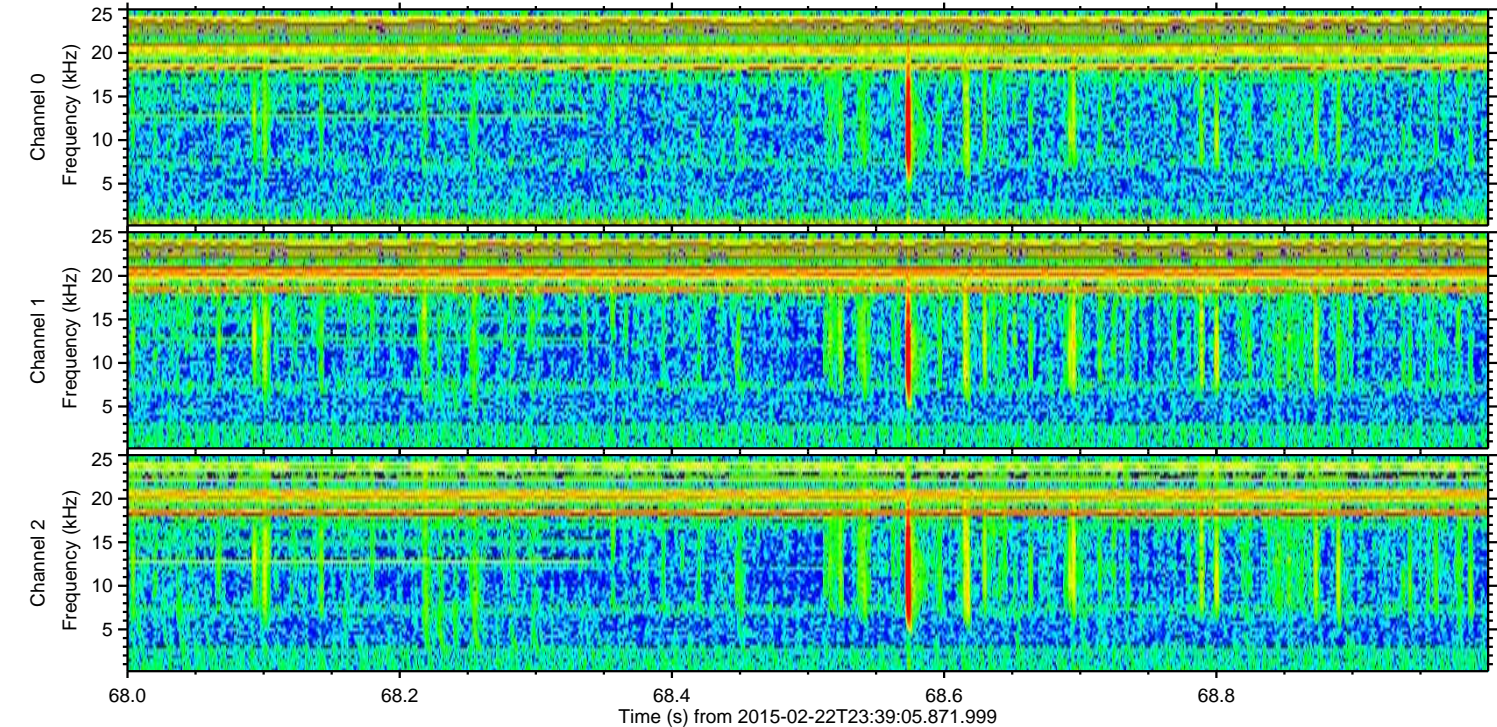
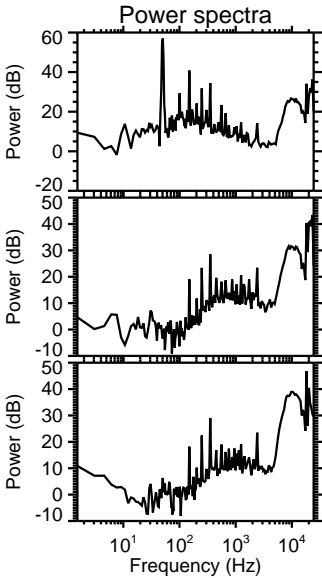
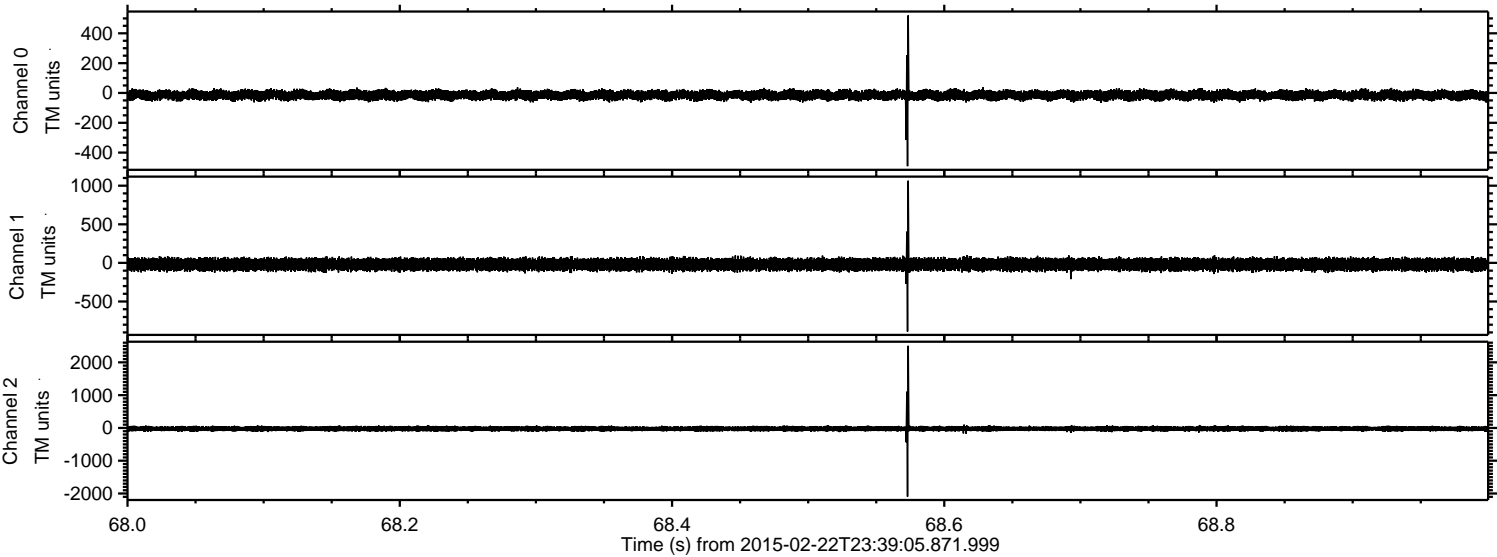

Processed Mon Mar 2 18:10:42 2015 by ELM ver.2012-10-06 from 001__elm20150222_233904__dat00.bin

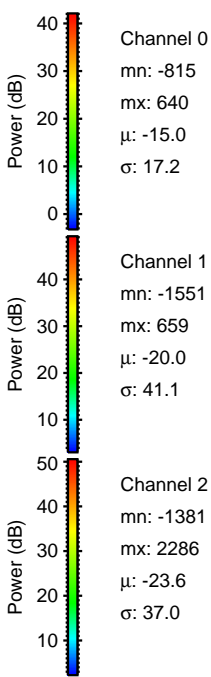
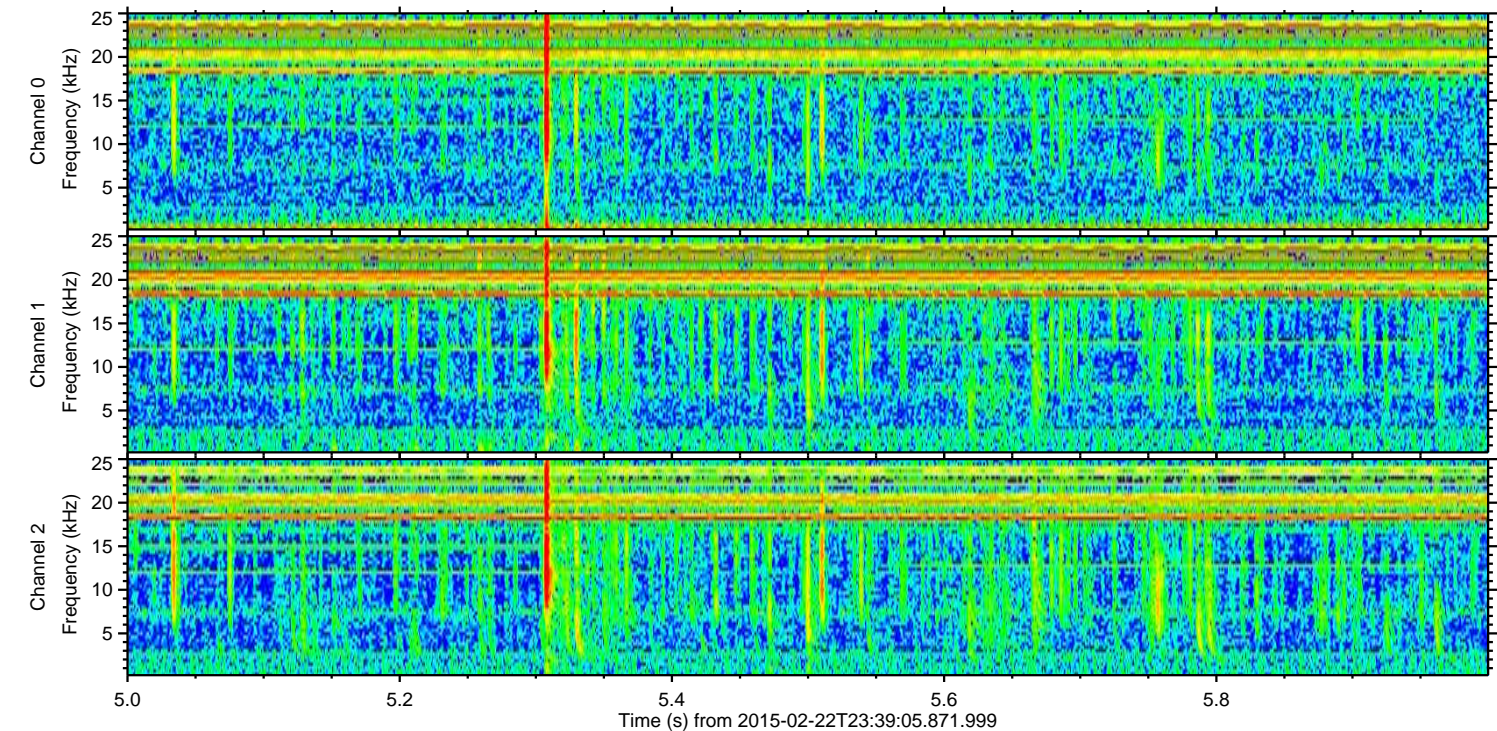
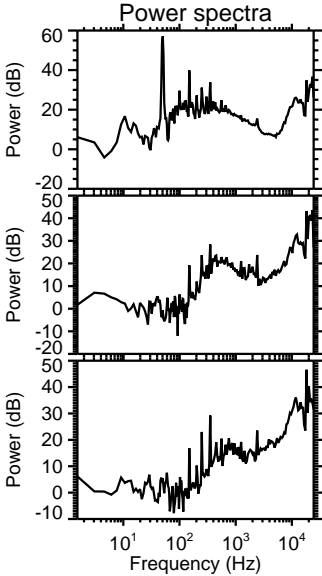
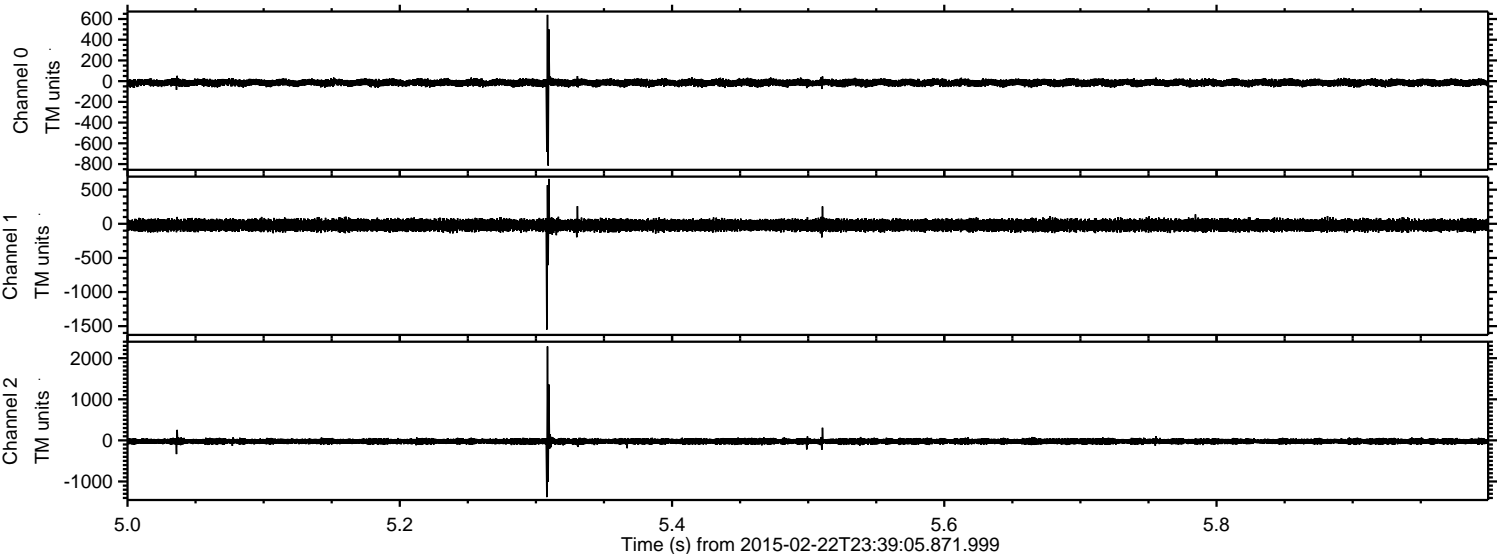

Processed Mon Mar 2 18:10:43 2015 by ELM ver.2012-10-06 from 001__elm20150222_233904__dat00.bin

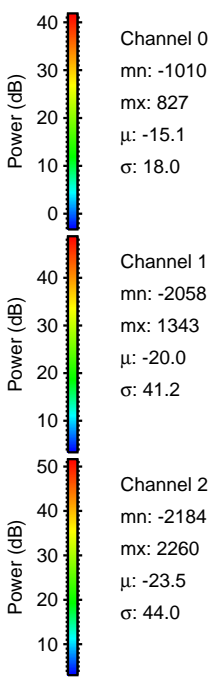
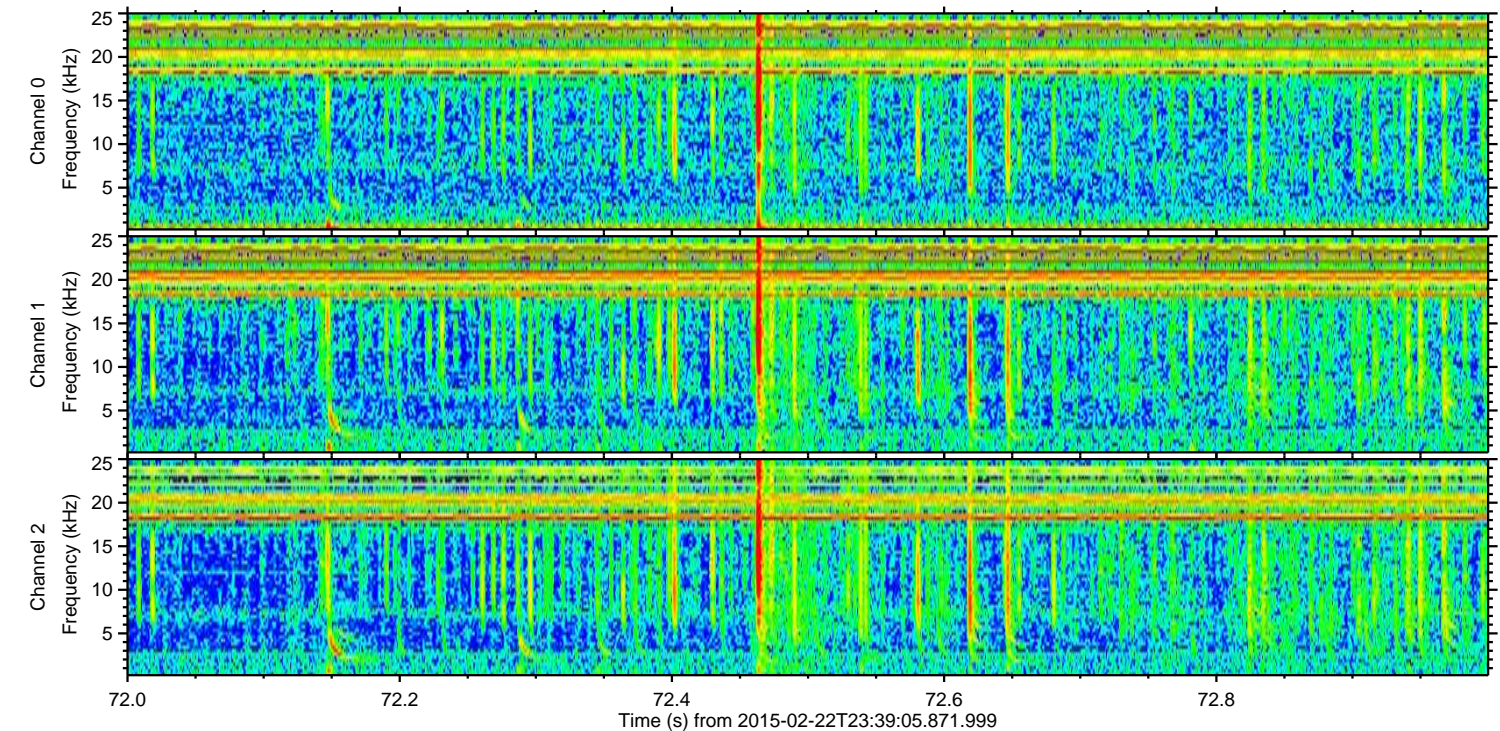
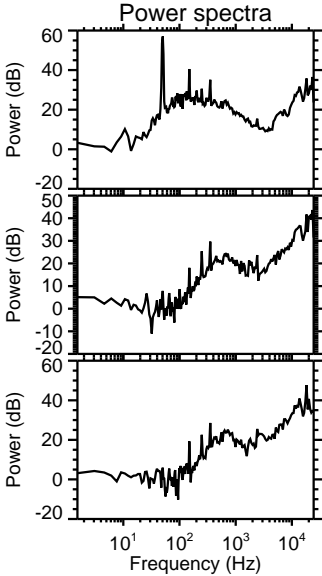
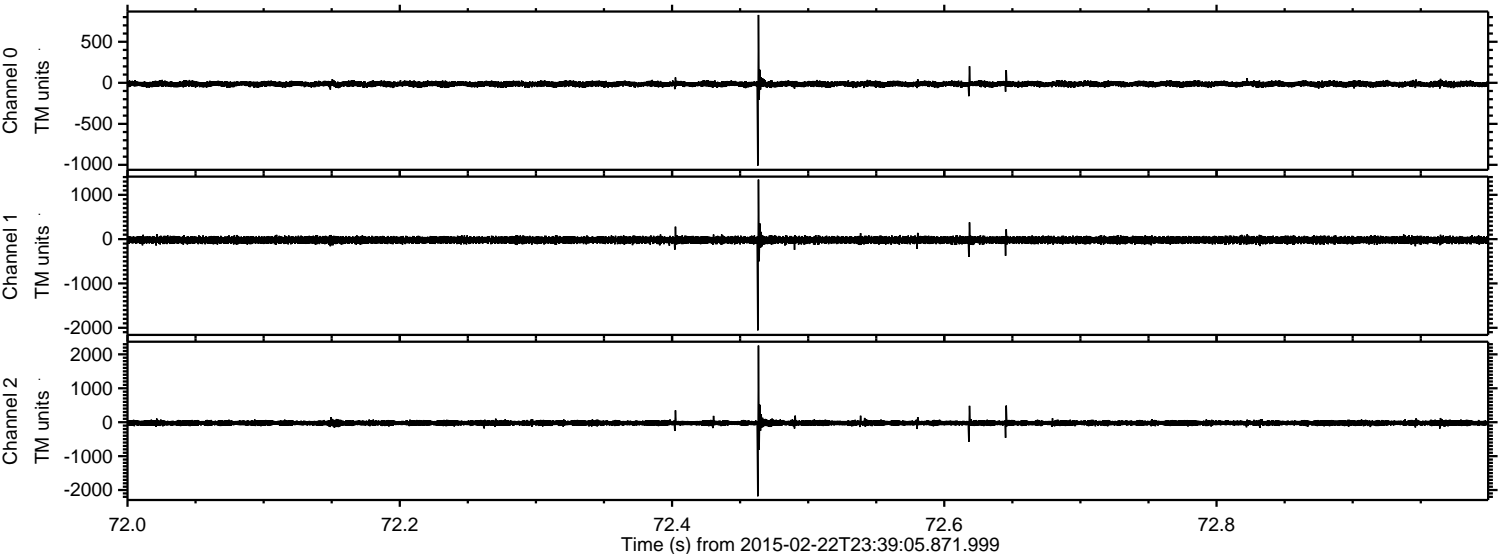

Channel 0
mn: -1010
mx: 827
 μ : -15.1
 σ : 18.0

Channel 1
mn: -2058
mx: 1343
 μ : -20.0
 σ : 41.2

Channel 2
mn: -2184
mx: 2260
 μ : -23.5
 σ : 44.0

Processed Mon Mar 2 18:10:44 2015 by ELM ver.2012-10-06 from 001__elm20150222_233904__dat00.bin

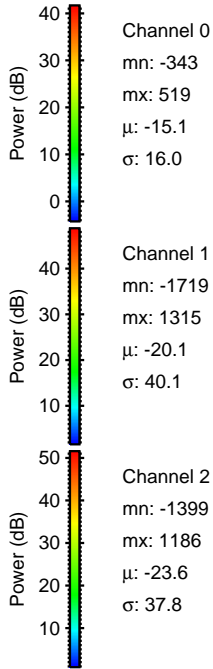
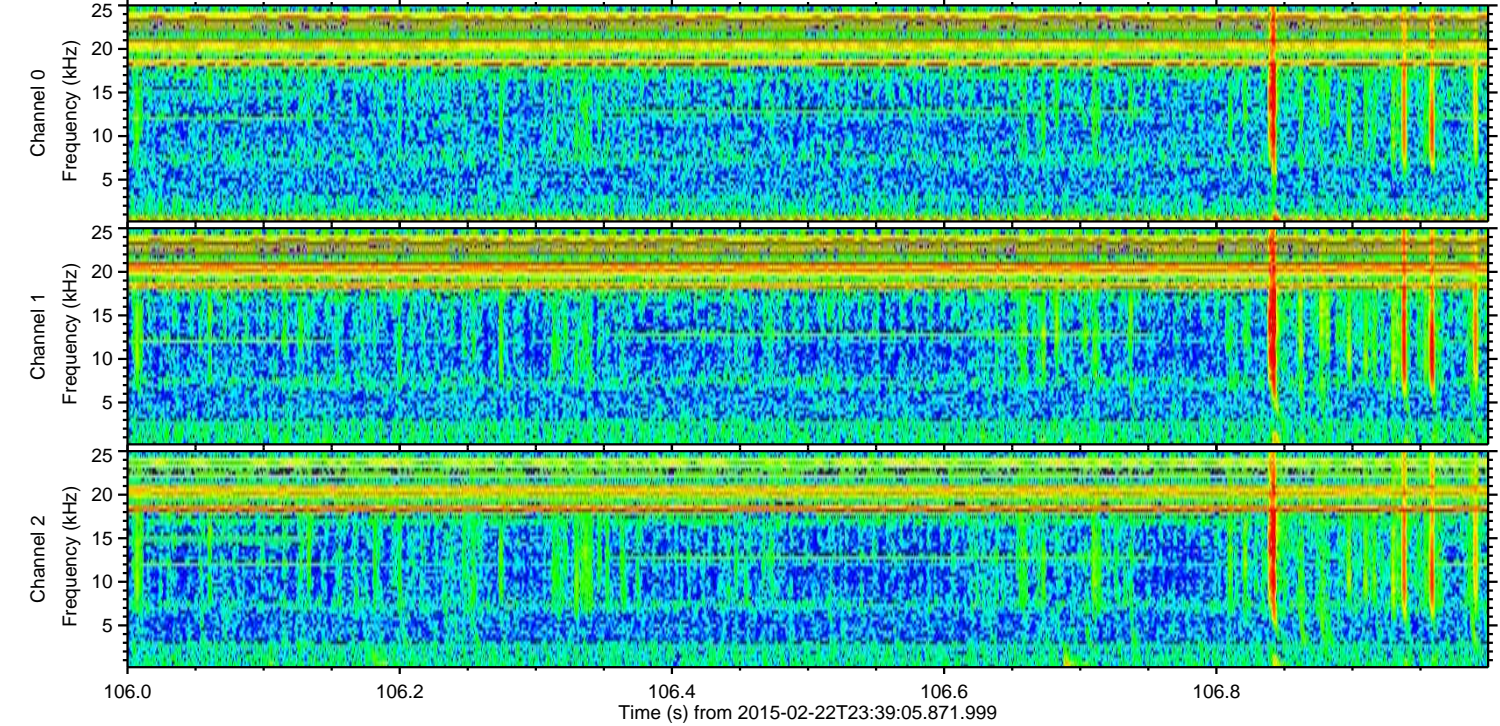
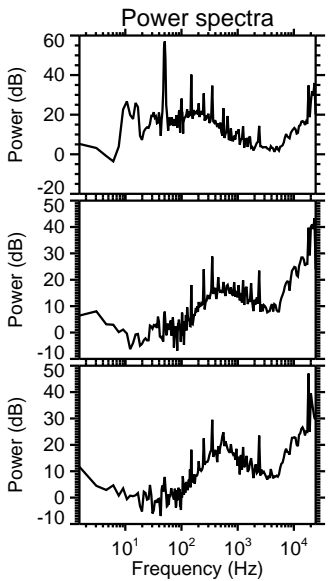
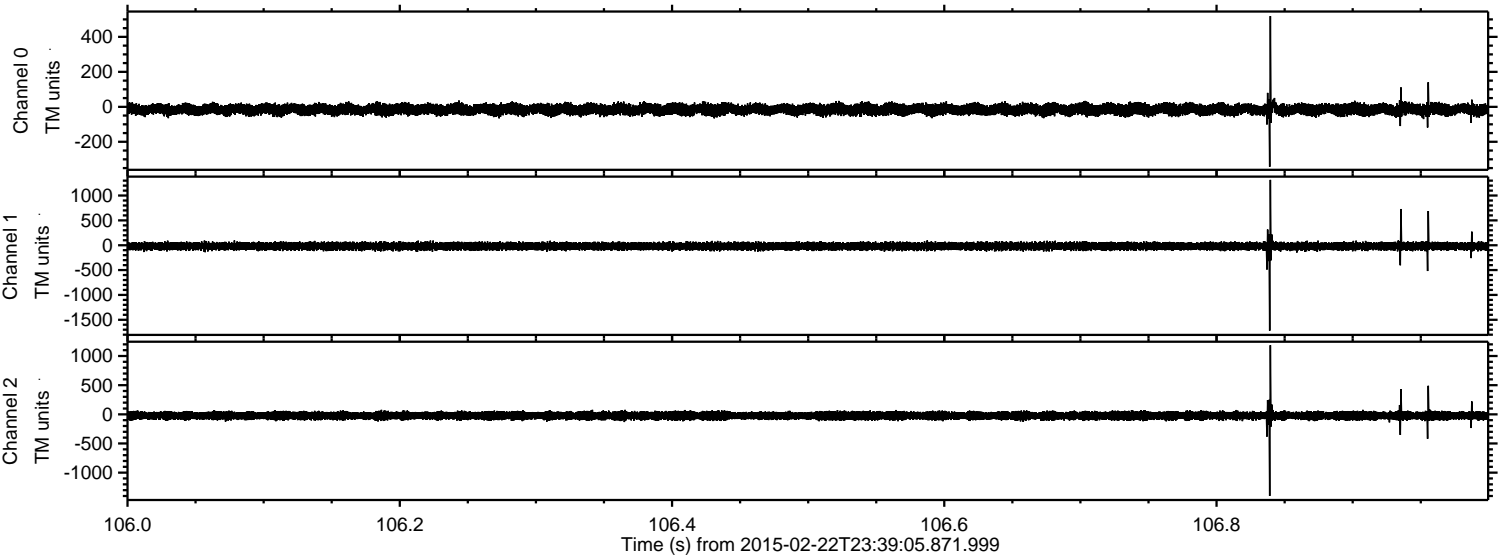

Processed Mon Mar 2 18:10:45 2015 by ELM ver.2012-10-06 from 001__elm20150222_233904__dat00.bin

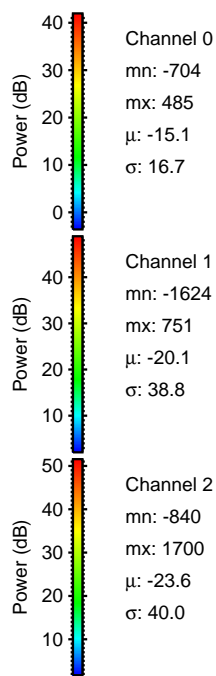
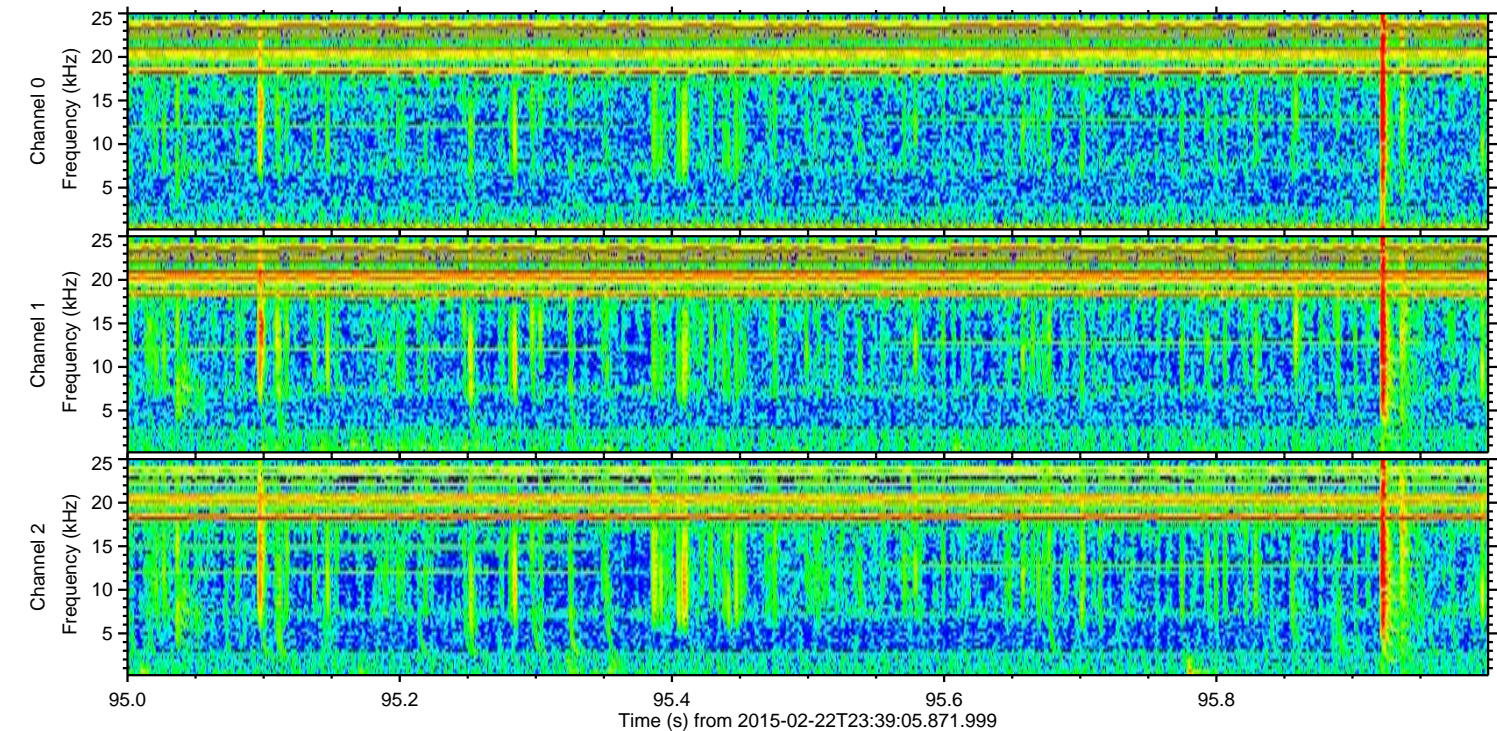
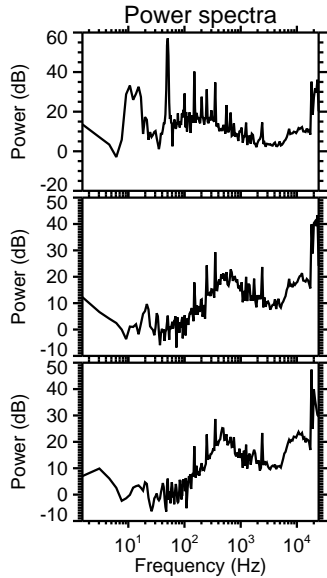
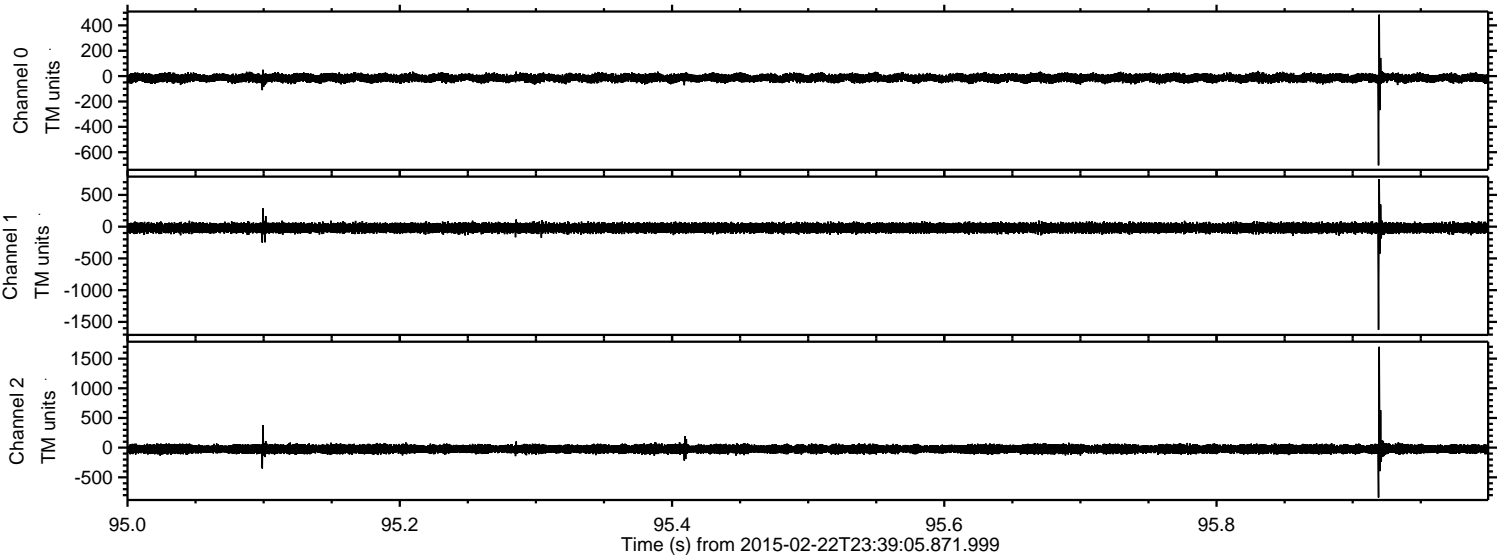

Channel 0
mn: -704
mx: 485
 μ : -15.1
 σ : 16.7

Channel 1
mn: -1624
mx: 751
 μ : -20.1
 σ : 38.8

Channel 2
mn: -840
mx: 1700
 μ : -23.6
 σ : 40.0

Processed Mon Mar 2 18:10:46 2015 by ELM ver.2012-10-06 from 001__elm20150222_233904__dat00.bin

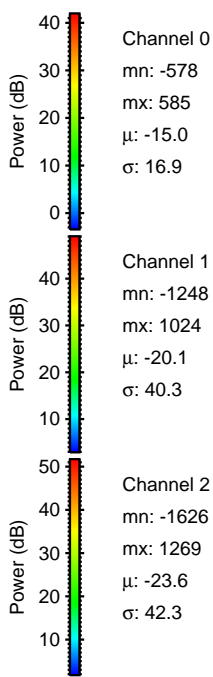
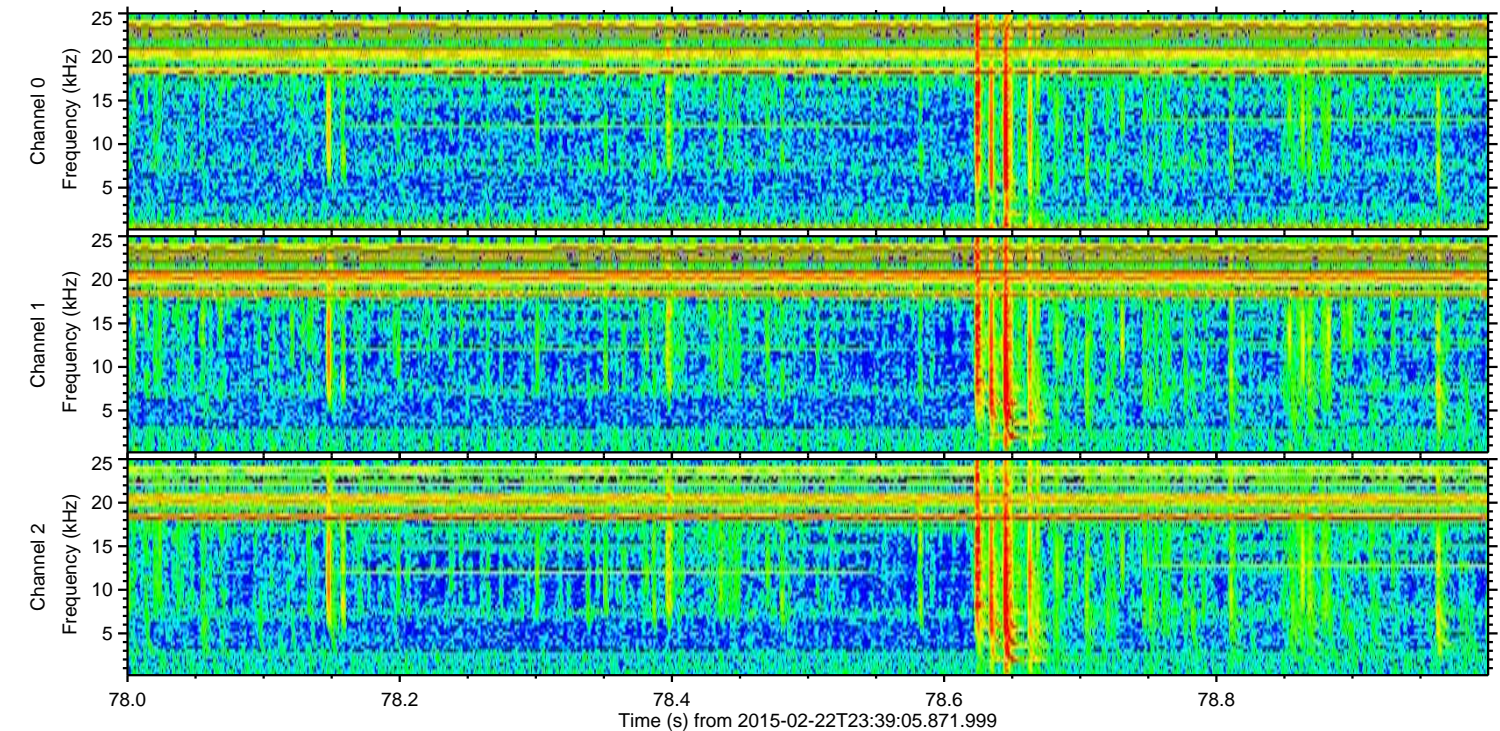
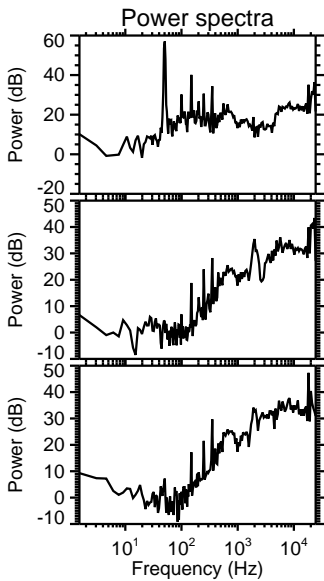
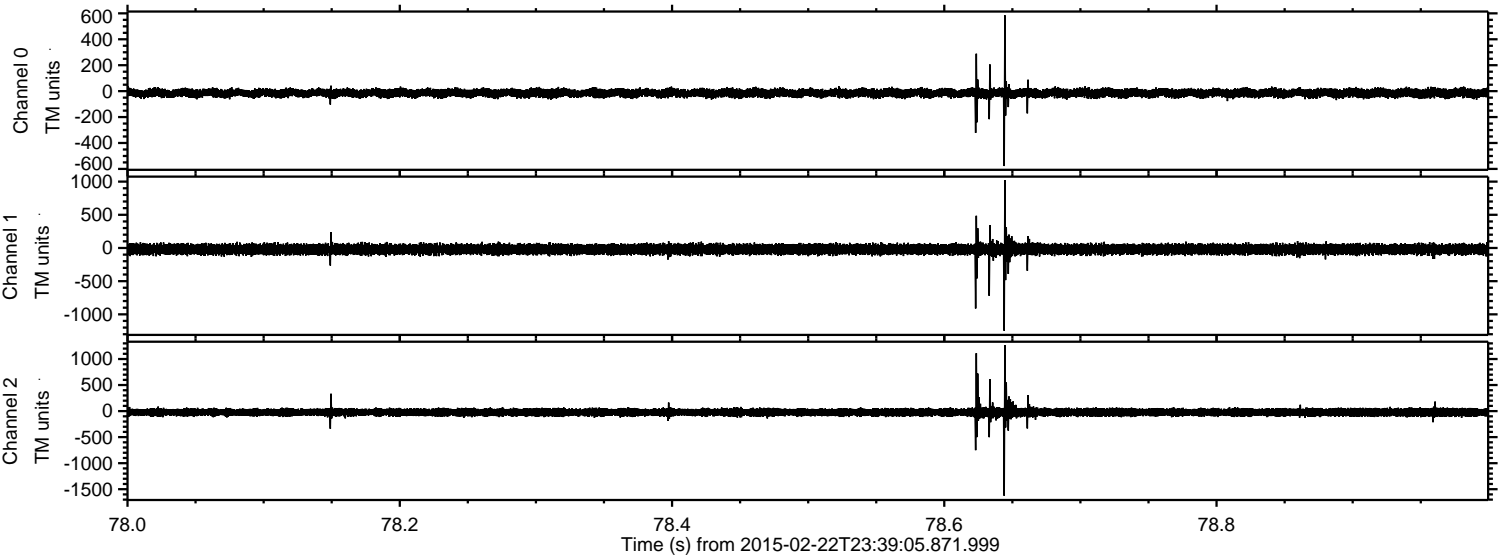

Processed Mon Mar 2 18:10:47 2015 by ELM ver.2012-10-06 from 001__elm20150222_233904__dat00.bin

