

ELMAVAN 3D WAVEFORMS (Measured data sampled at 50 kHz) 49807 packets of 144 samples from 2015-02-22T22:49:04.308.000.

Processed Mon Mar 2 17:49:06 2015 by ELM ver.2012-10-06 from 001__elm20150222_224903__dat00.bin

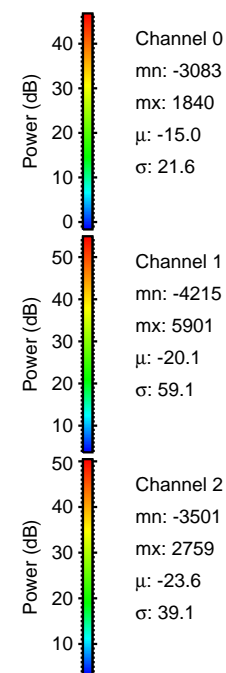
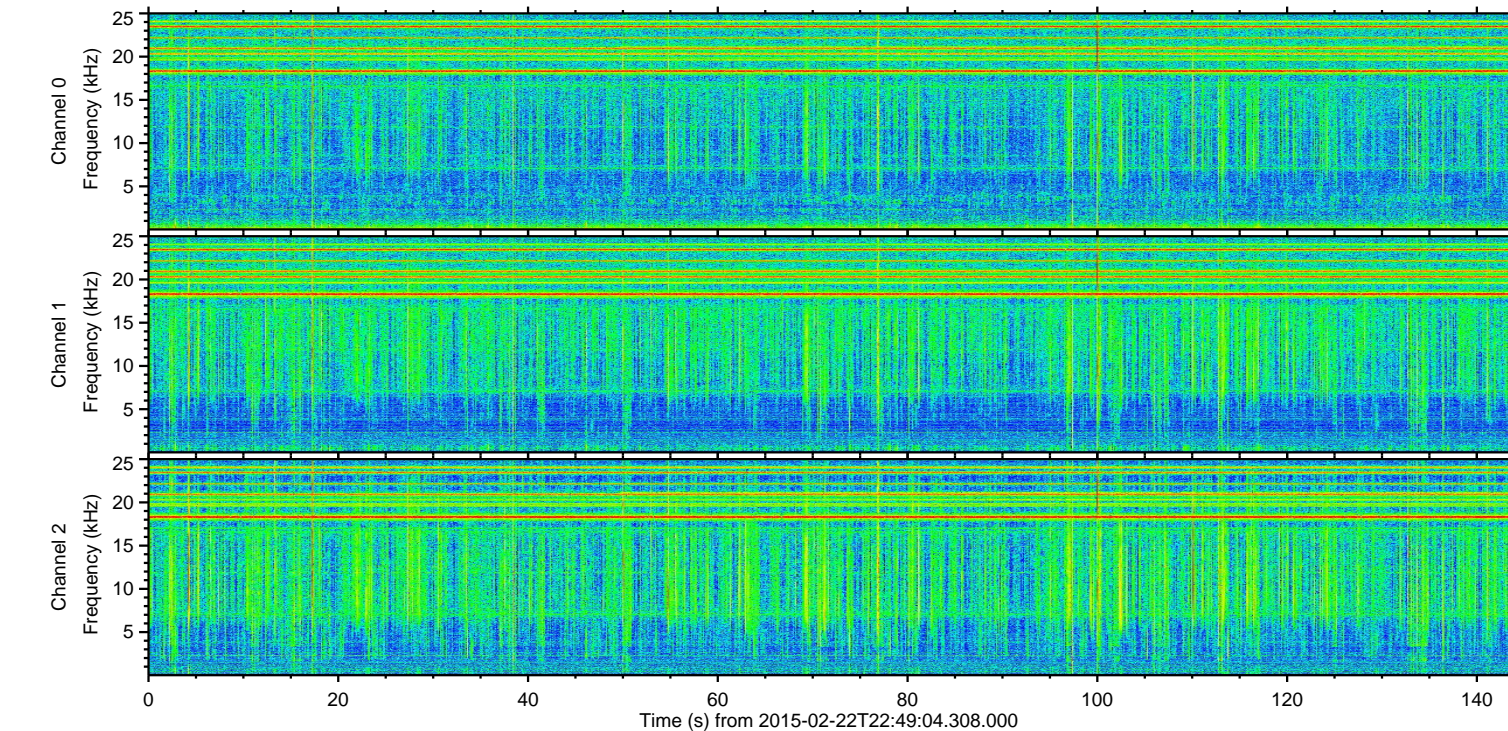
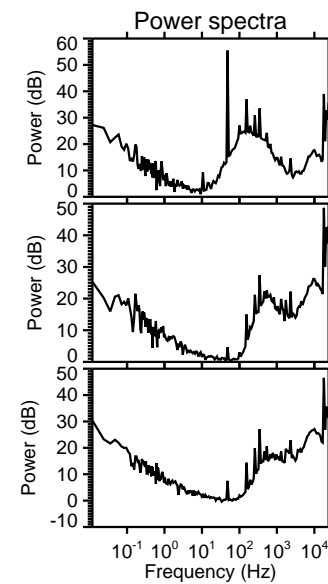
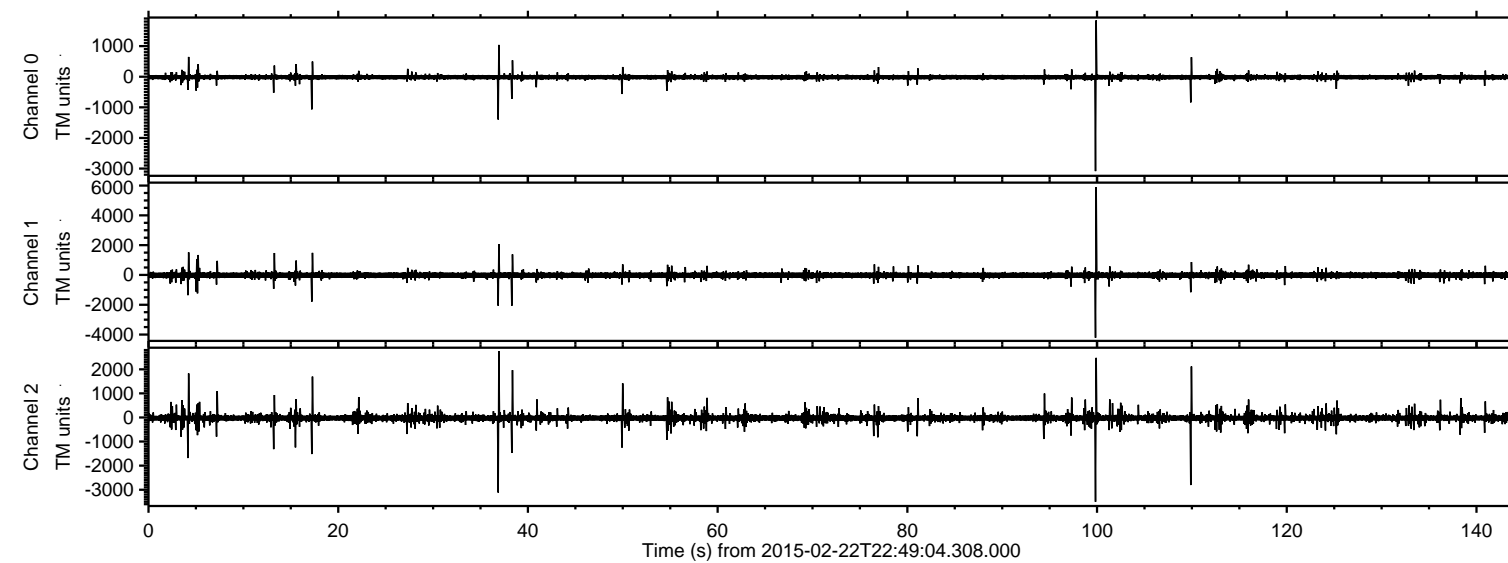

ELMAVAN 3D WAVEFORMS (Measured data sampled at 50 kHz) 49807 packets of 144 samples from 2015-02-22T22:49:04.308.000. Part 100/144

Processed Mon Mar 2 17:49:18 2015 by ELM ver.2012-10-06 from 001__elm20150222_224903__dat00.bin

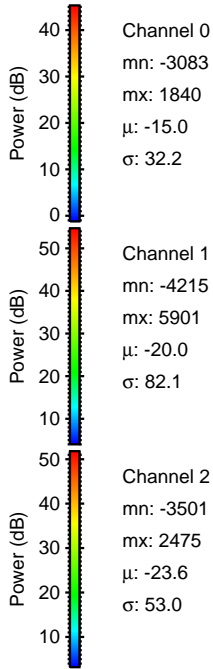
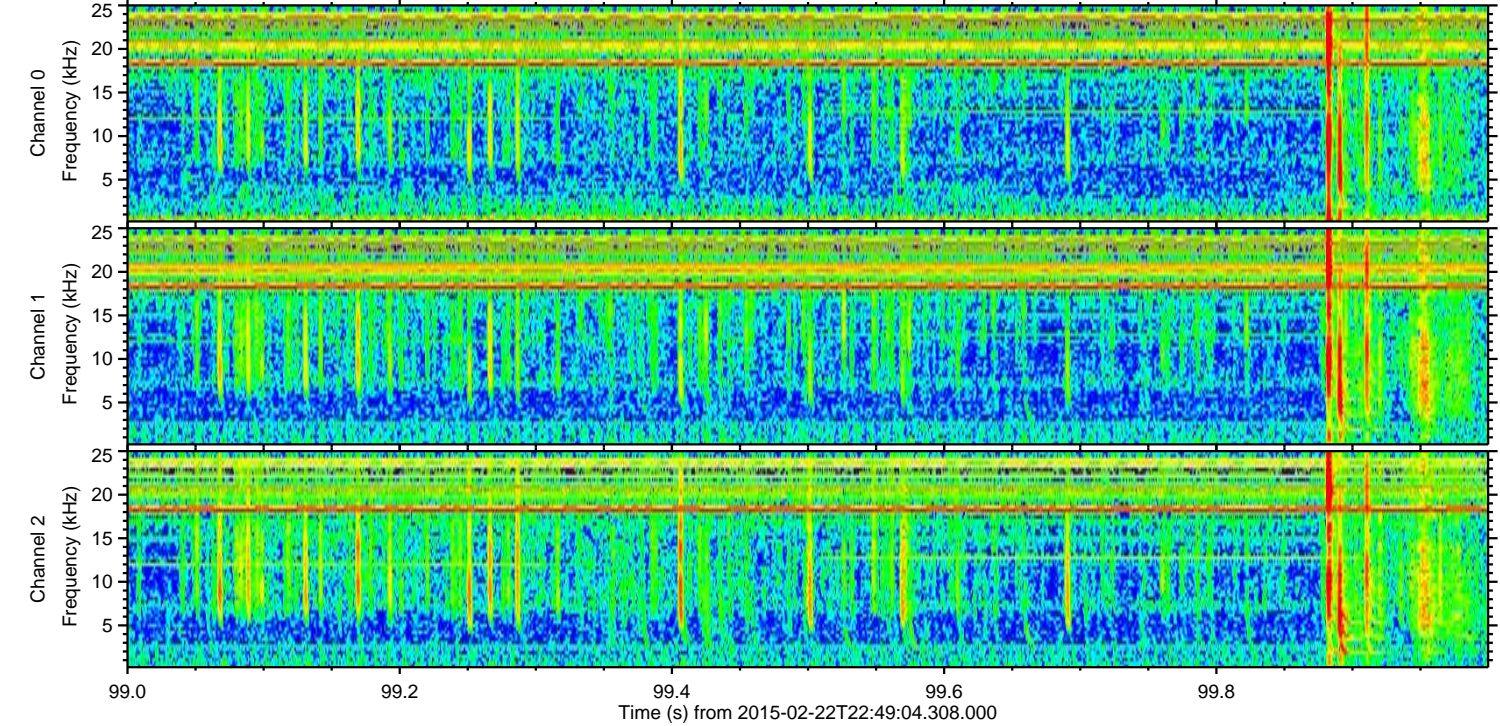
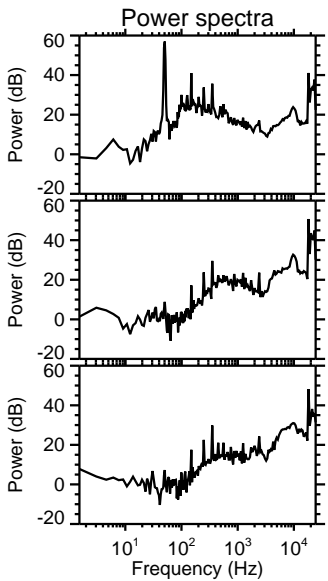
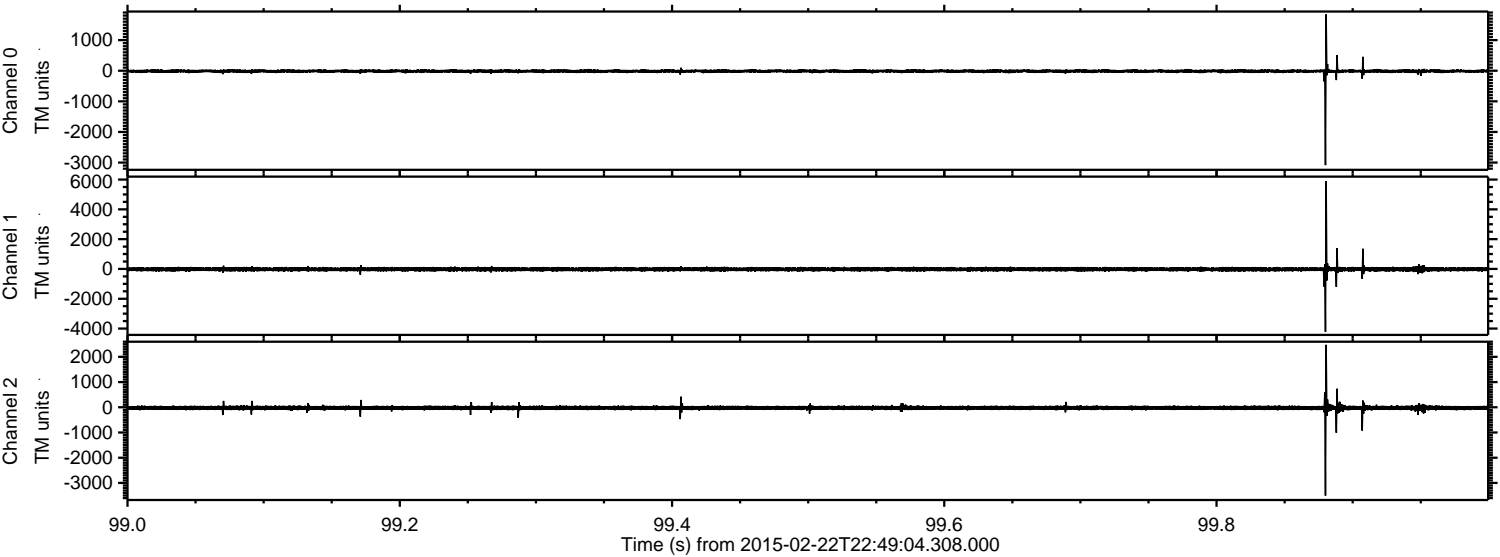

Processed Mon Mar 2 17:49:19 2015 by ELM ver.2012-10-06 from 001__elm20150222_224903__dat00.bin

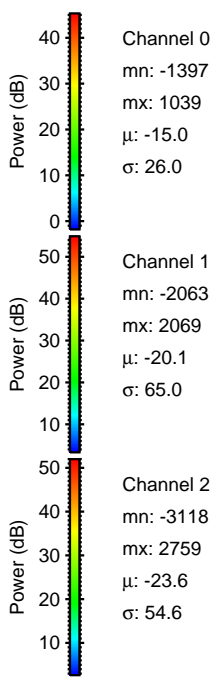
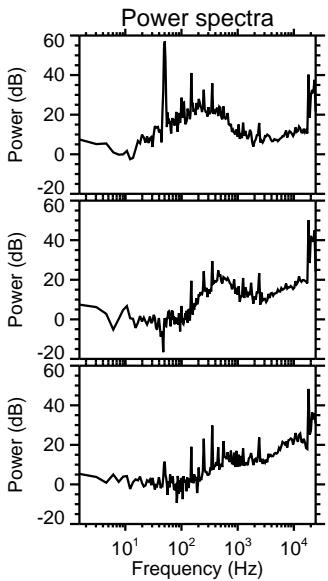
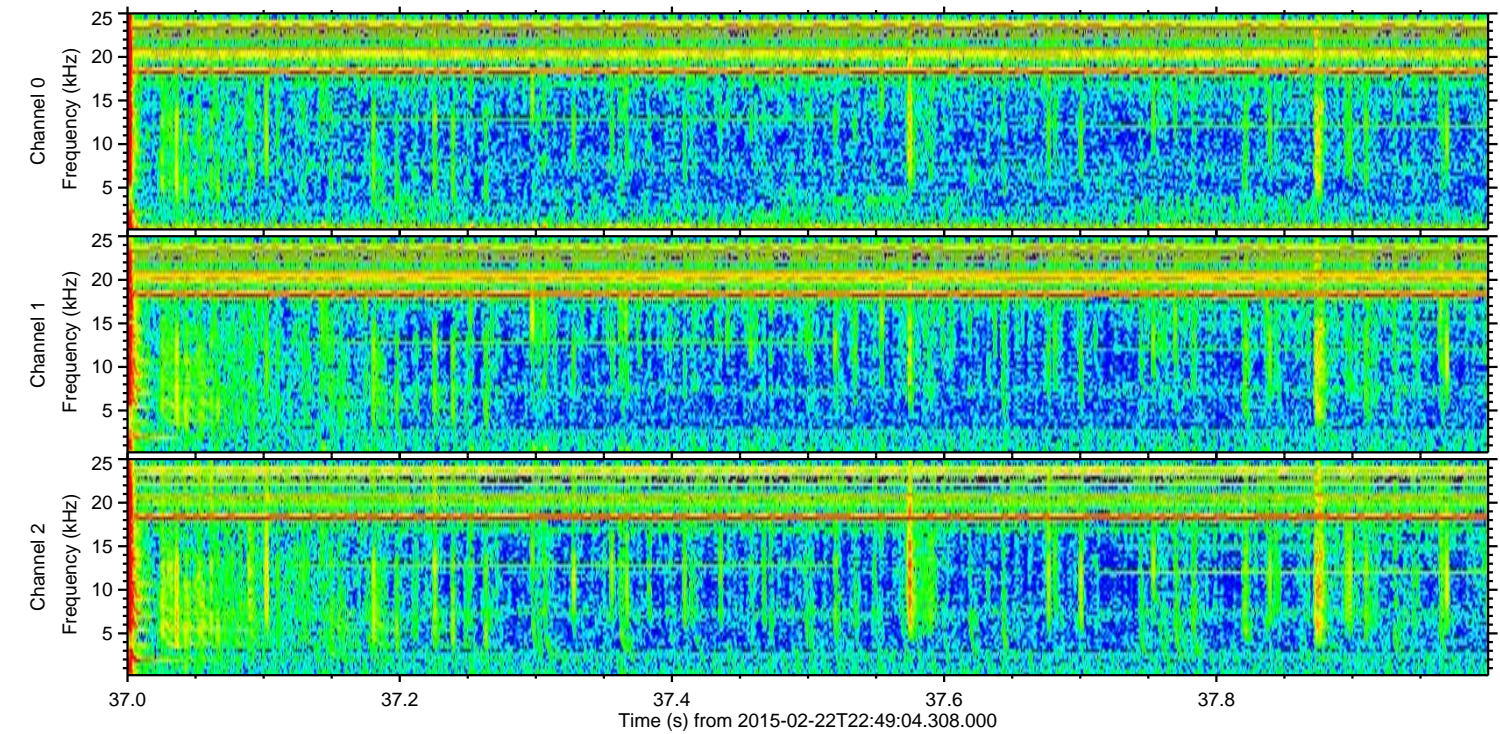
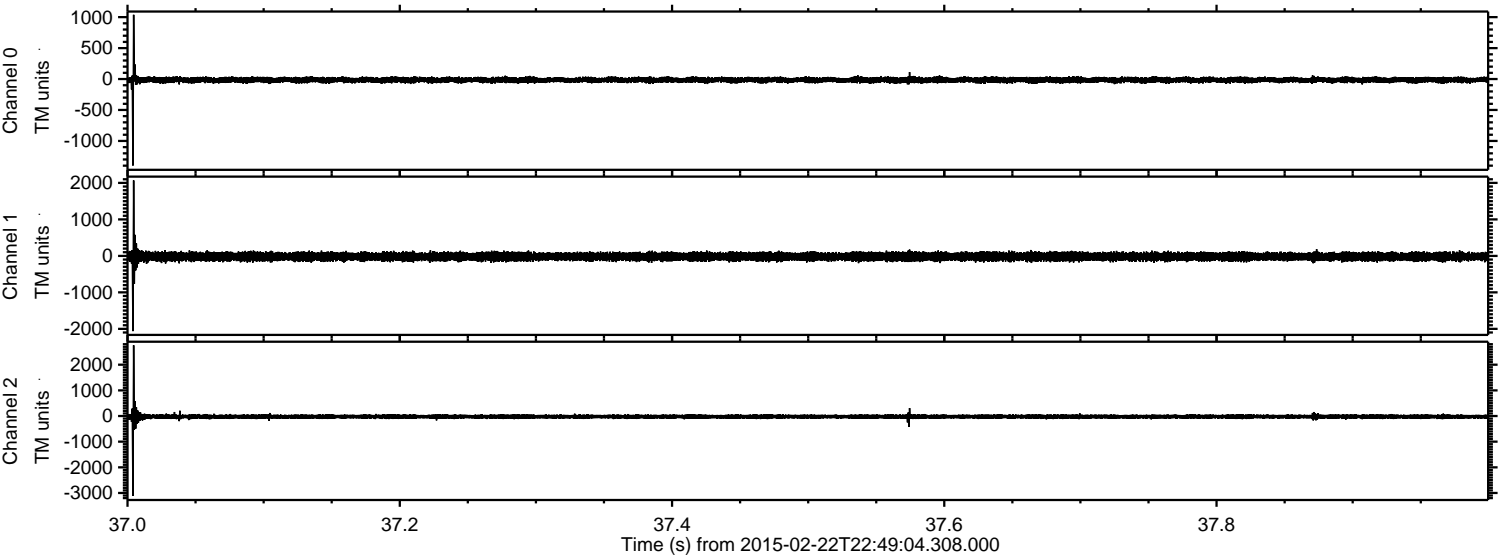

ELMAVAN 3D WAVEFORMS (Measured data sampled at 50 kHz) 49807 packets of 144 samples from 2015-02-22T22:49:04.308.000. Part 110/144

Processed Mon Mar 2 17:49:20 2015 by ELM ver.2012-10-06 from 001__elm20150222_224903__dat00.bin

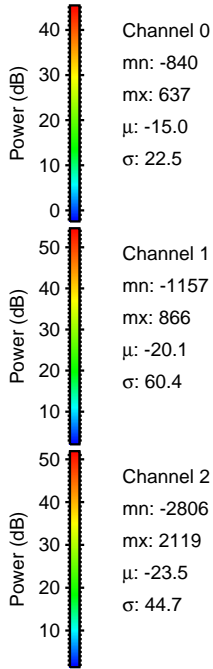
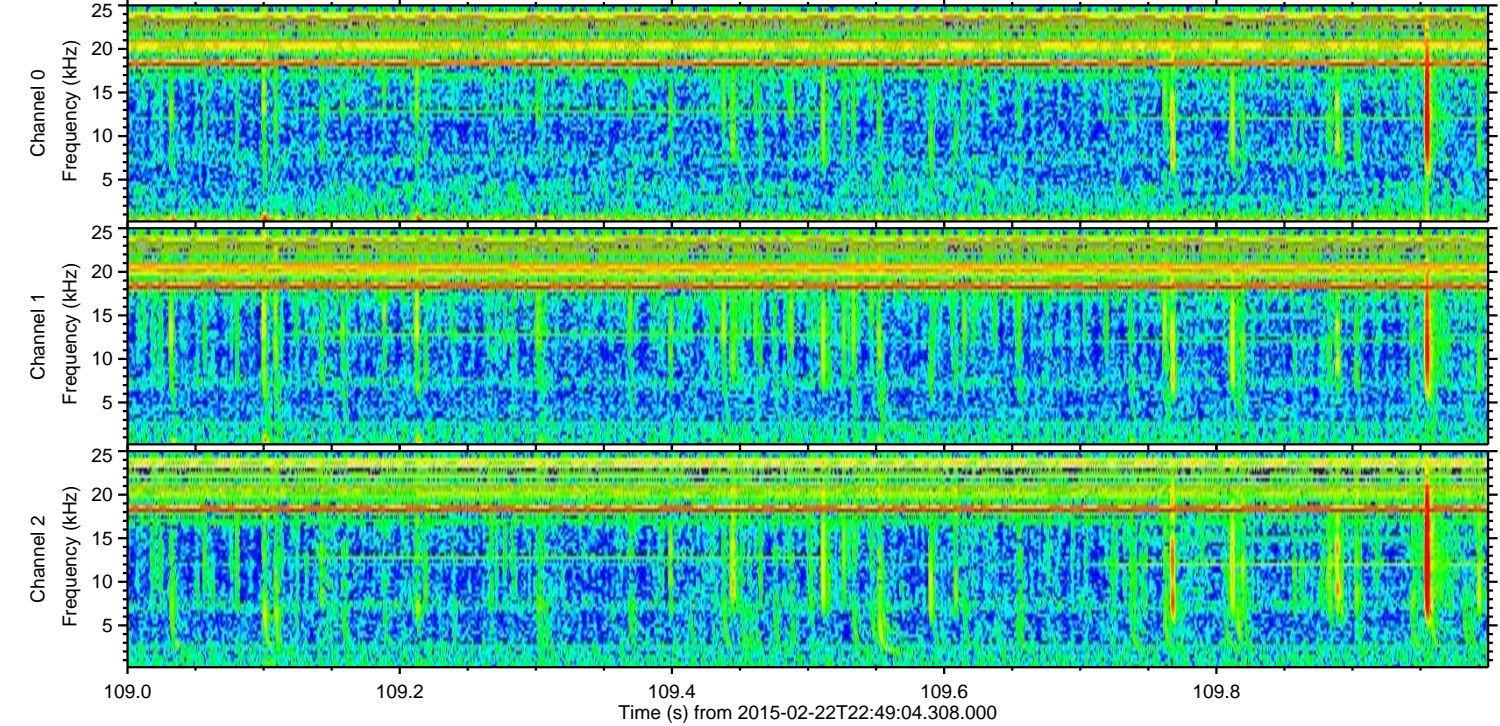
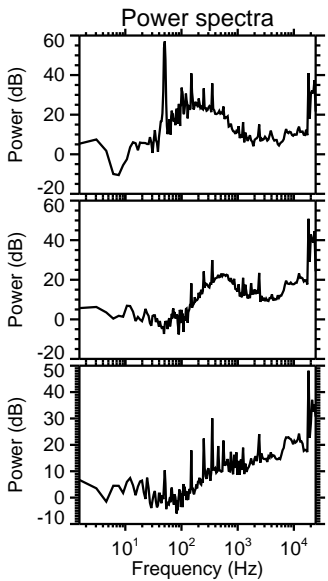
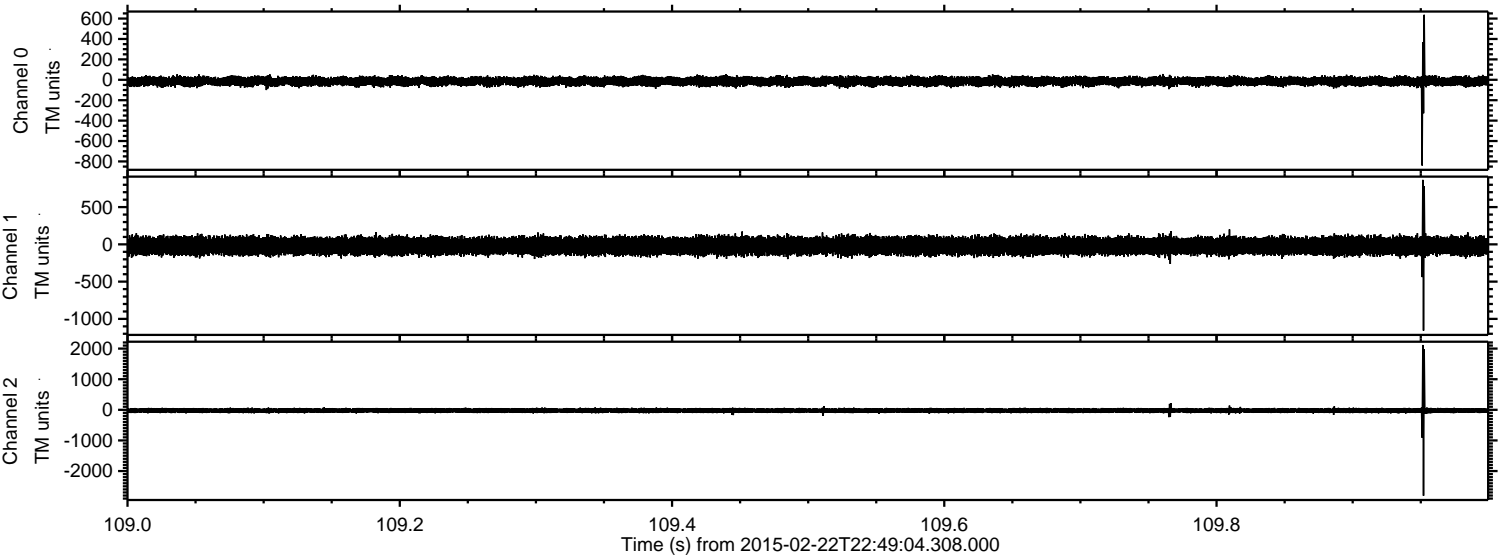

Channel 0
mn: -840
mx: 637
 μ : -15.0
 σ : 22.5

Channel 1
mn: -1157
mx: 866
 μ : -20.1
 σ : 60.4

Channel 2
mn: -2806
mx: 2119
 μ : -23.5
 σ : 44.7

Processed Mon Mar 2 17:49:21 2015 by ELM ver.2012-10-06 from 001__elm20150222_224903__dat00.bin

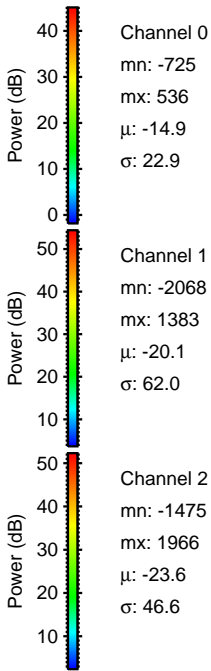
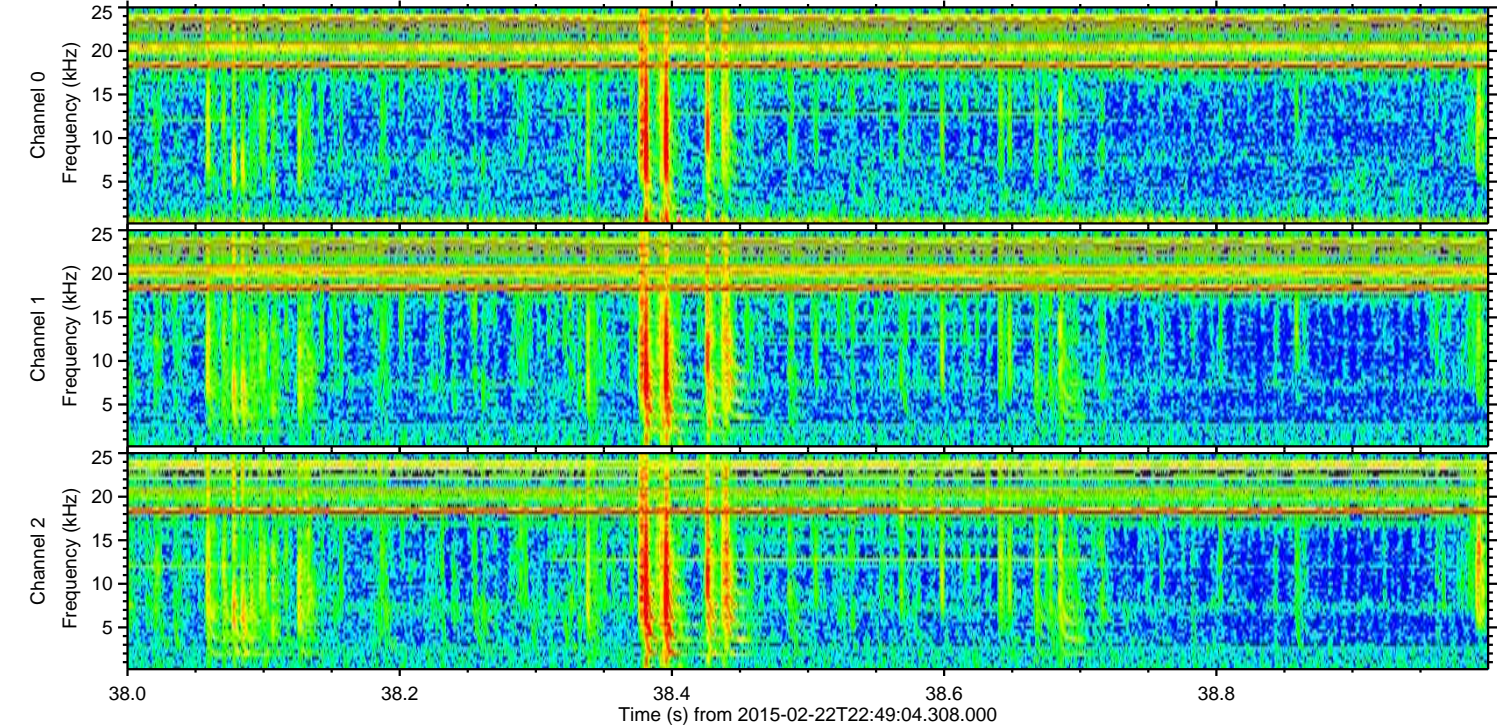
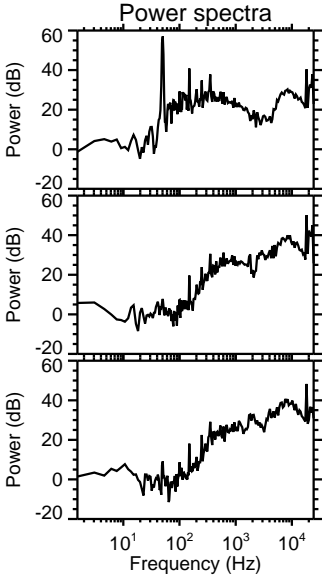
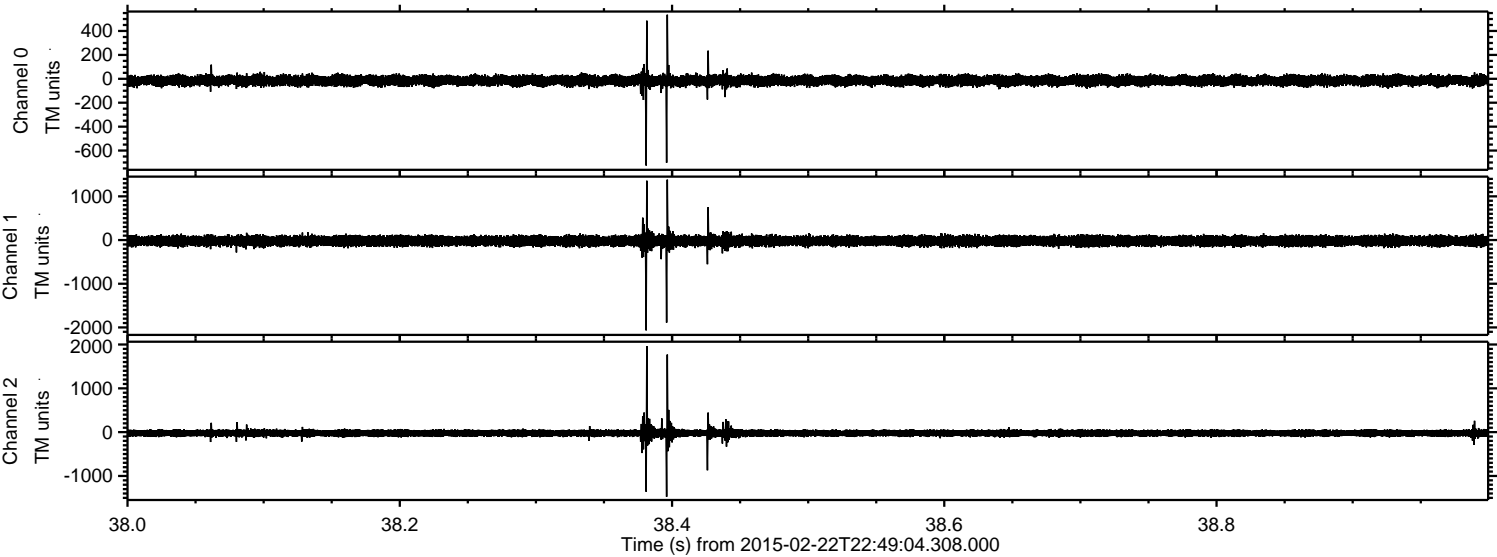

Processed Mon Mar 2 17:49:22 2015 by ELM ver.2012-10-06 from 001__elm20150222_224903__dat00.bin

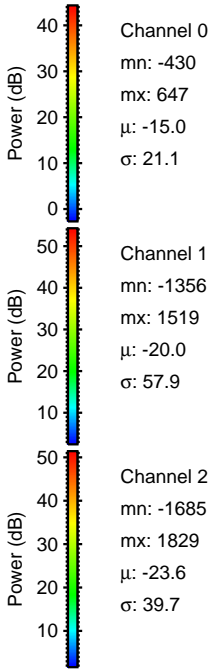
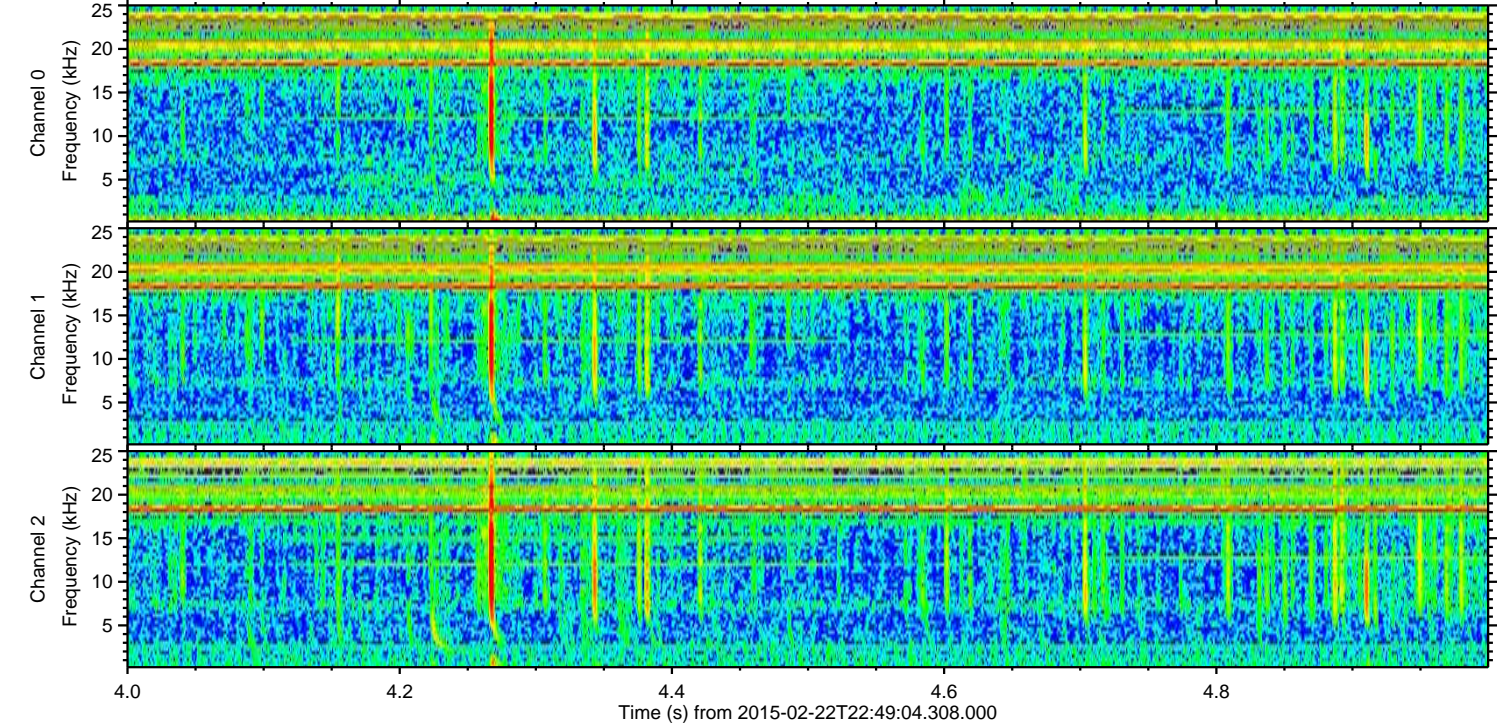
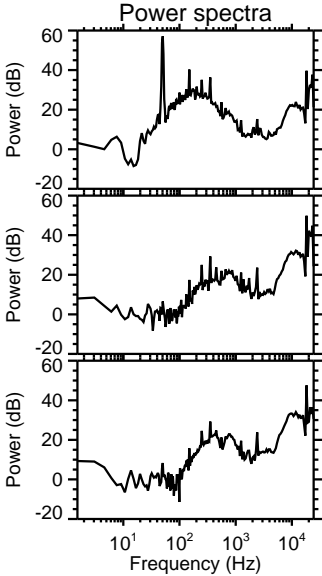
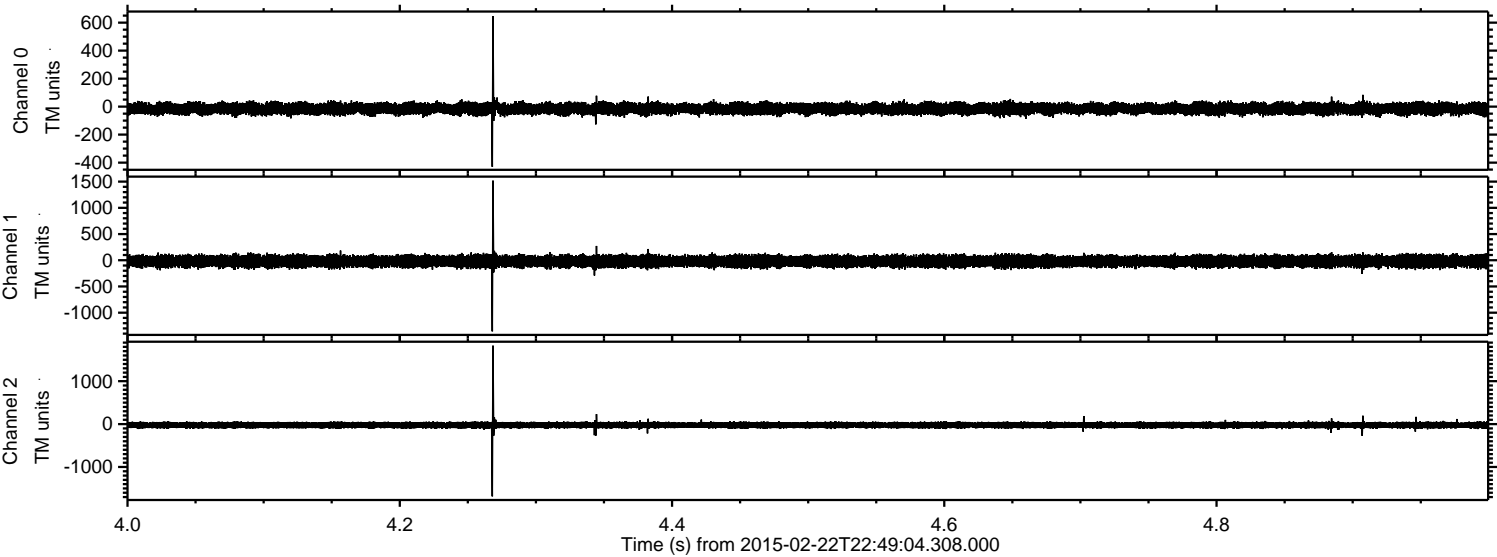

Processed Mon Mar 2 17:49:22 2015 by ELM ver.2012-10-06 from 001__elm20150222_224903__dat00.bin

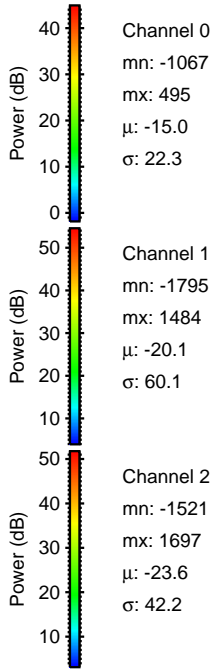
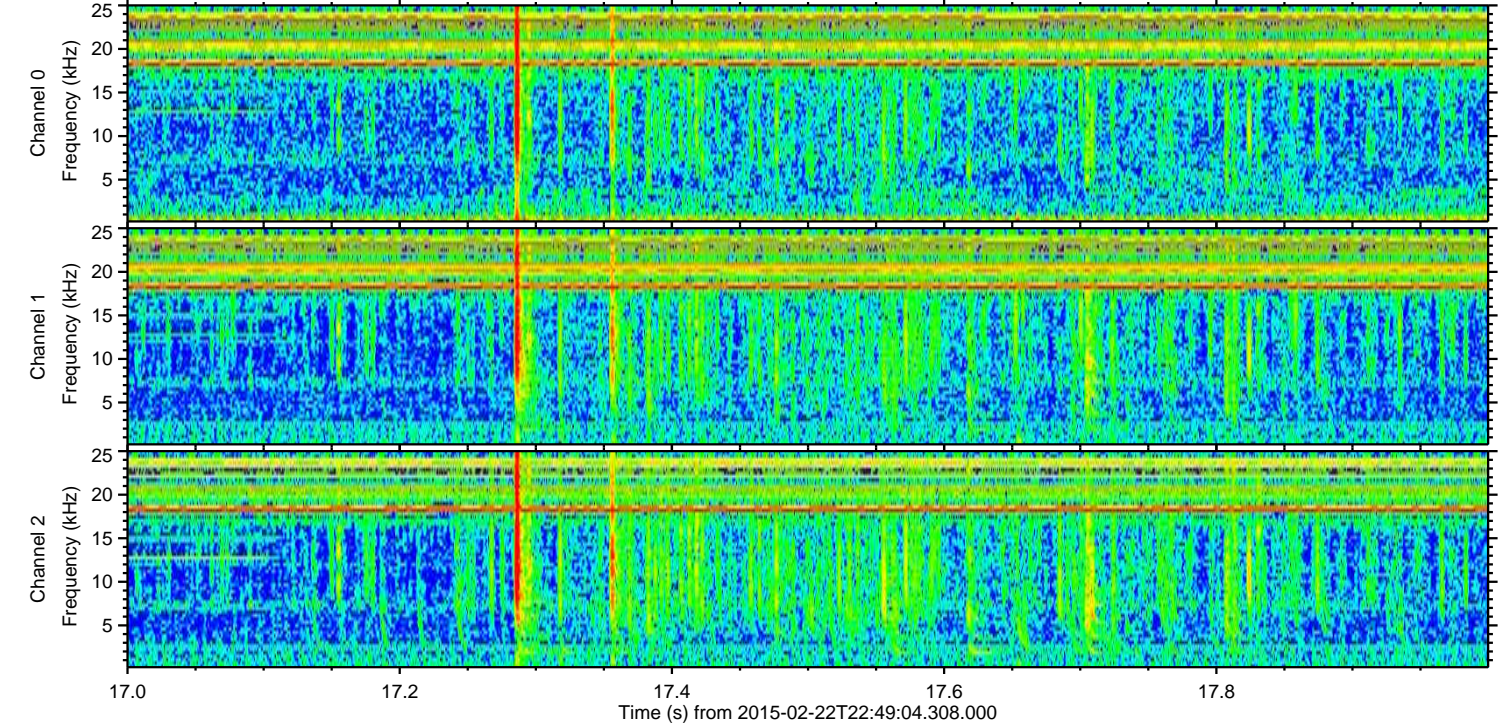
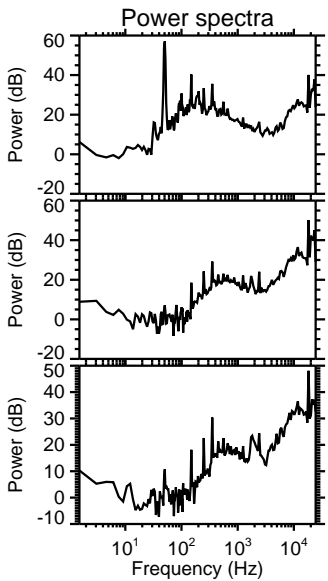
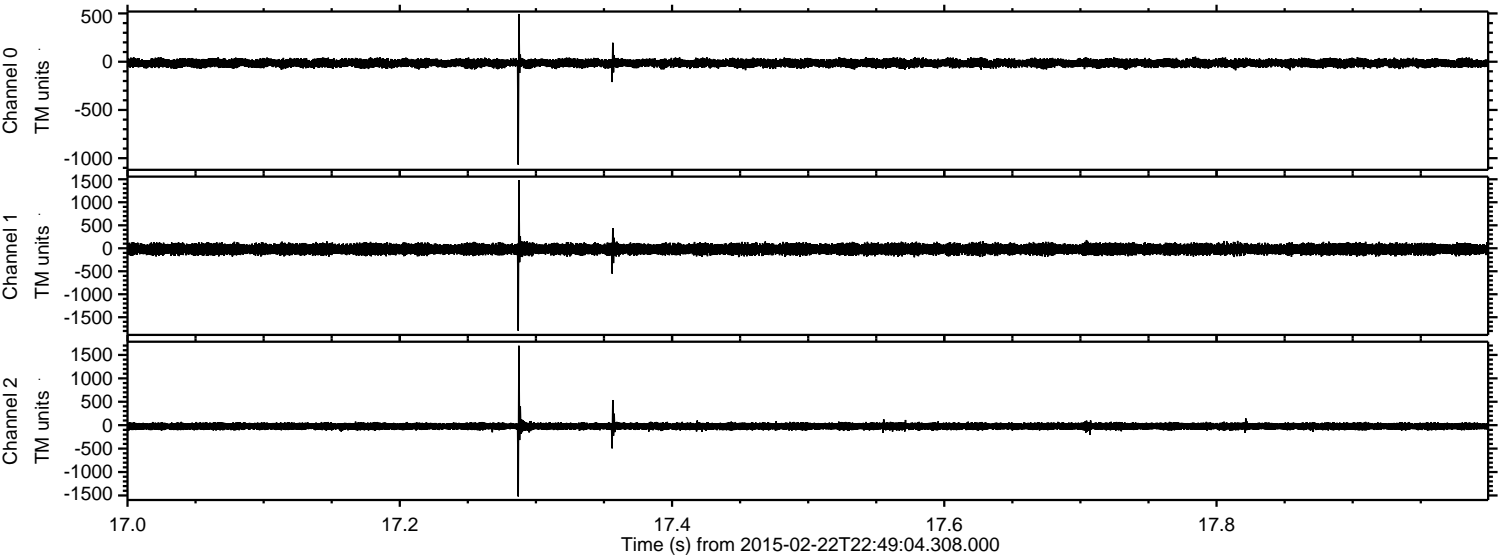

Processed Mon Mar 2 17:49:23 2015 by ELM ver.2012-10-06 from 001__elm20150222_224903__dat00.bin

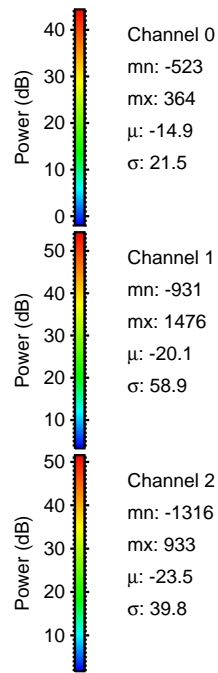
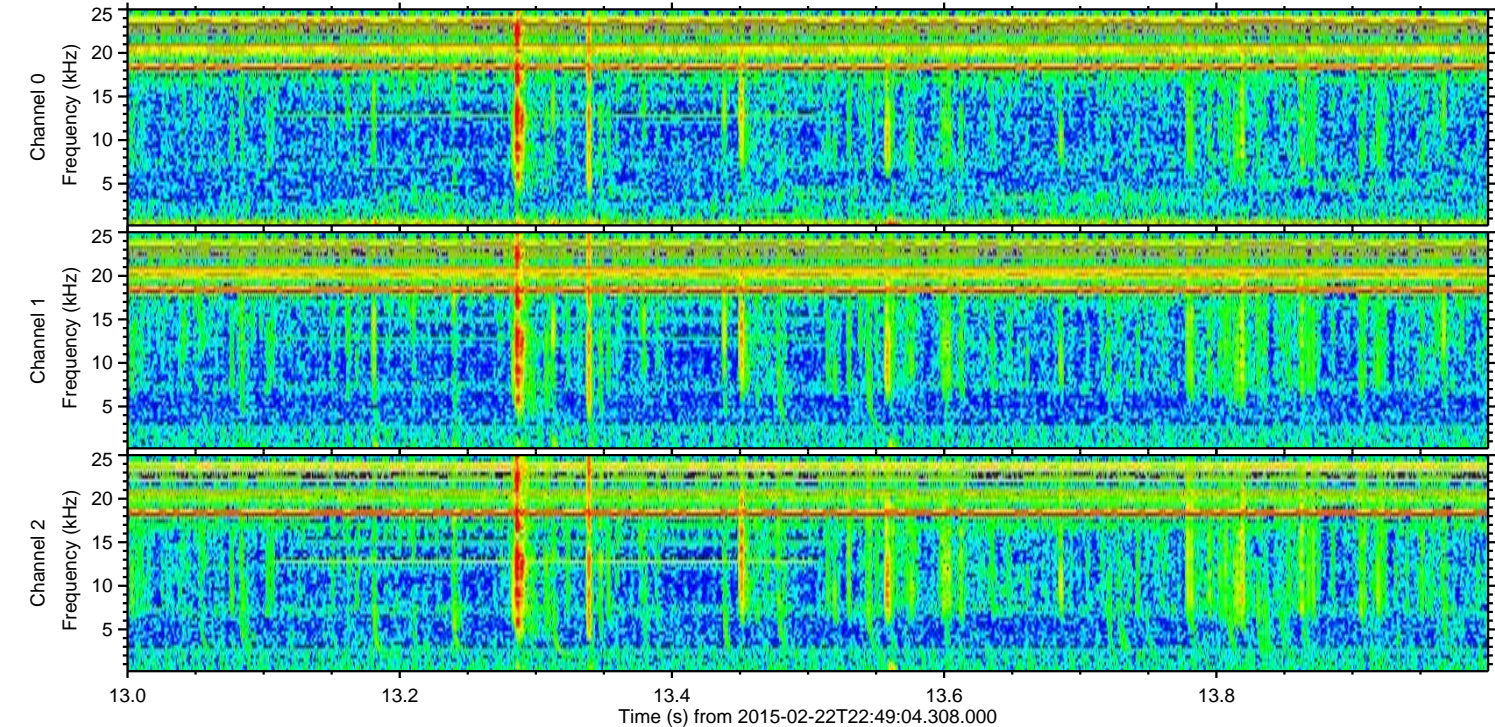
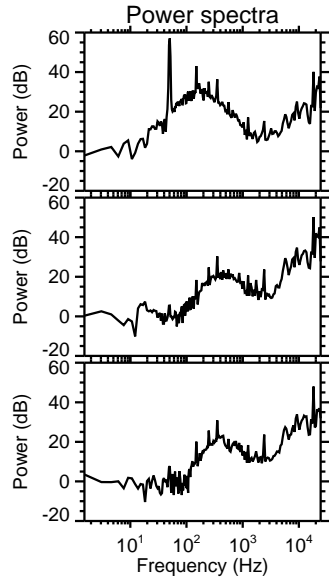
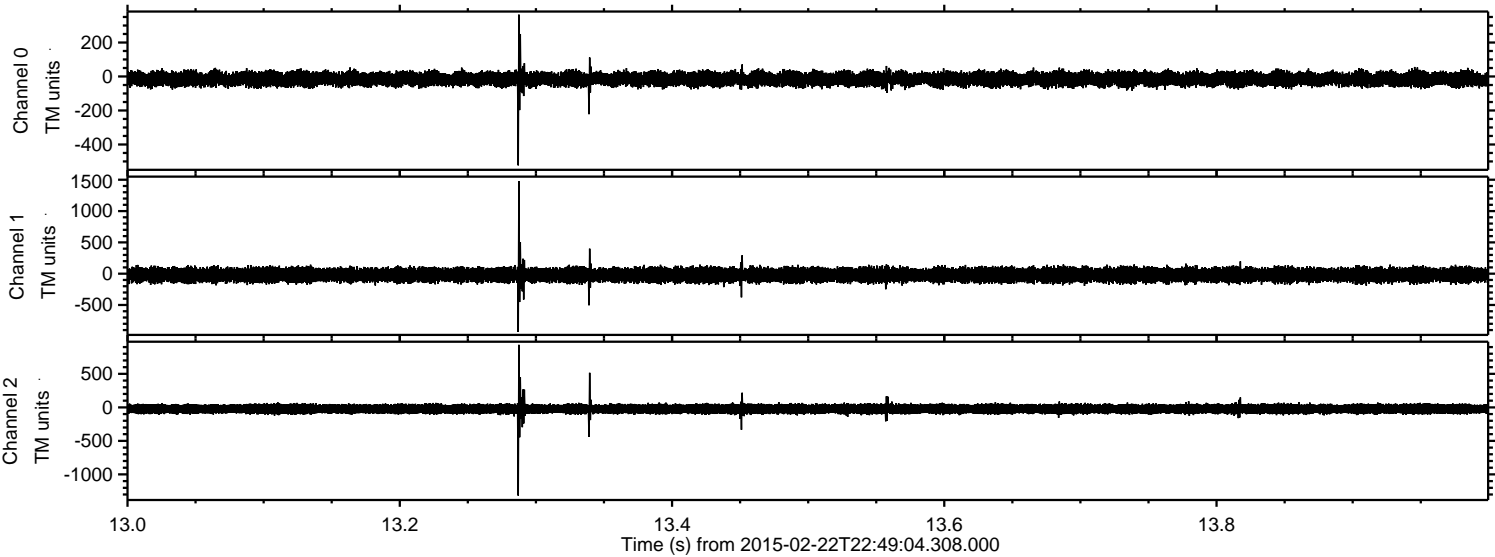

Processed Mon Mar 2 17:49:24 2015 by ELM ver.2012-10-06 from 001__elm20150222_224903__dat00.bin

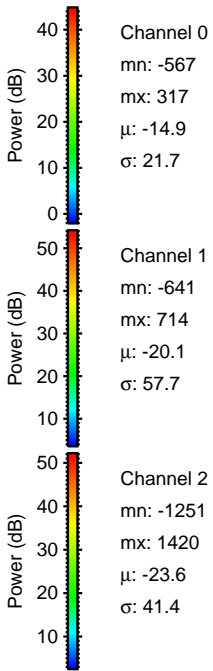
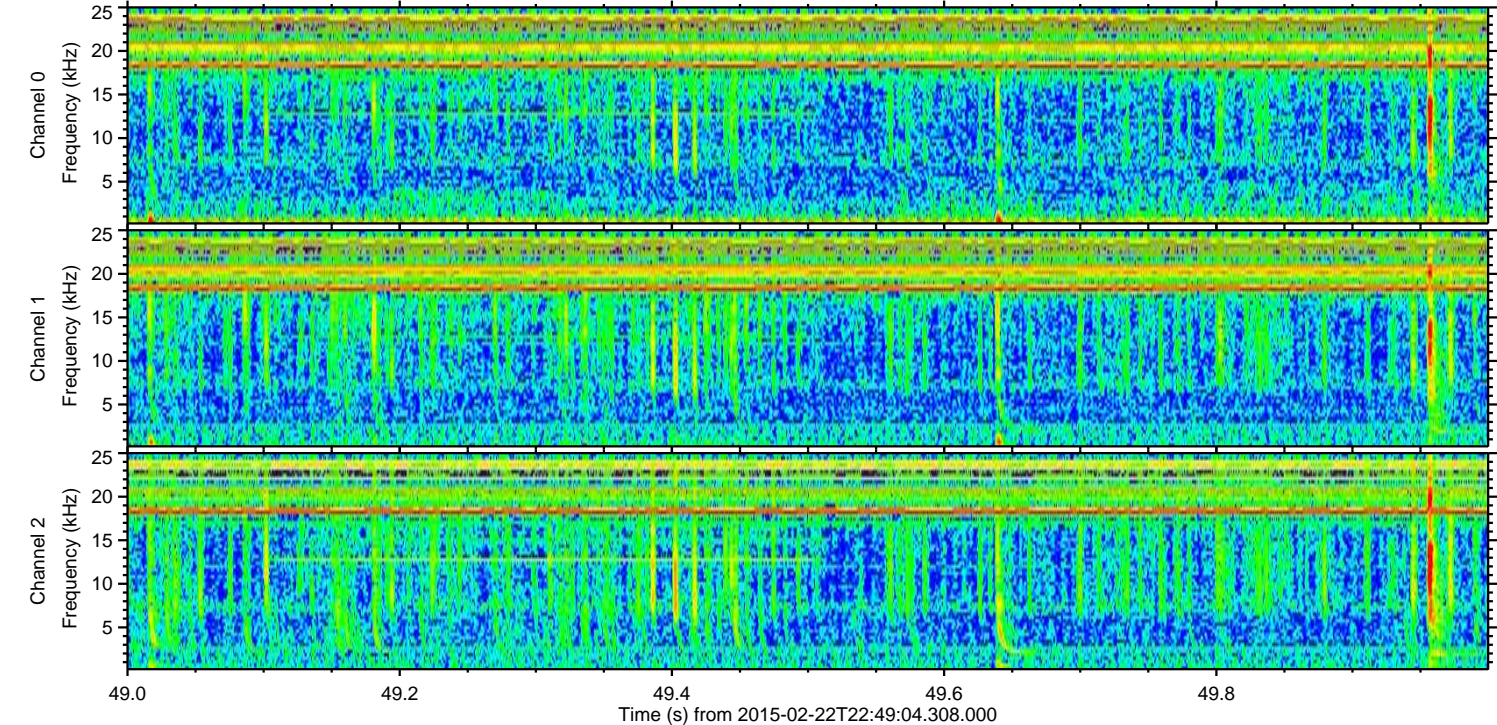
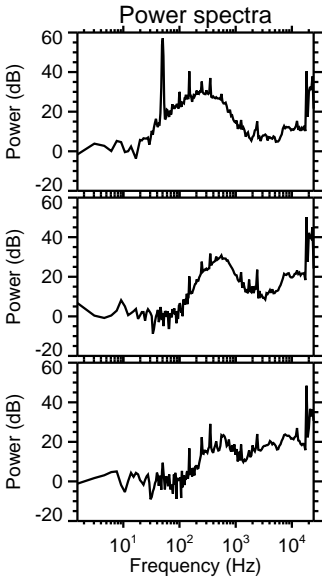
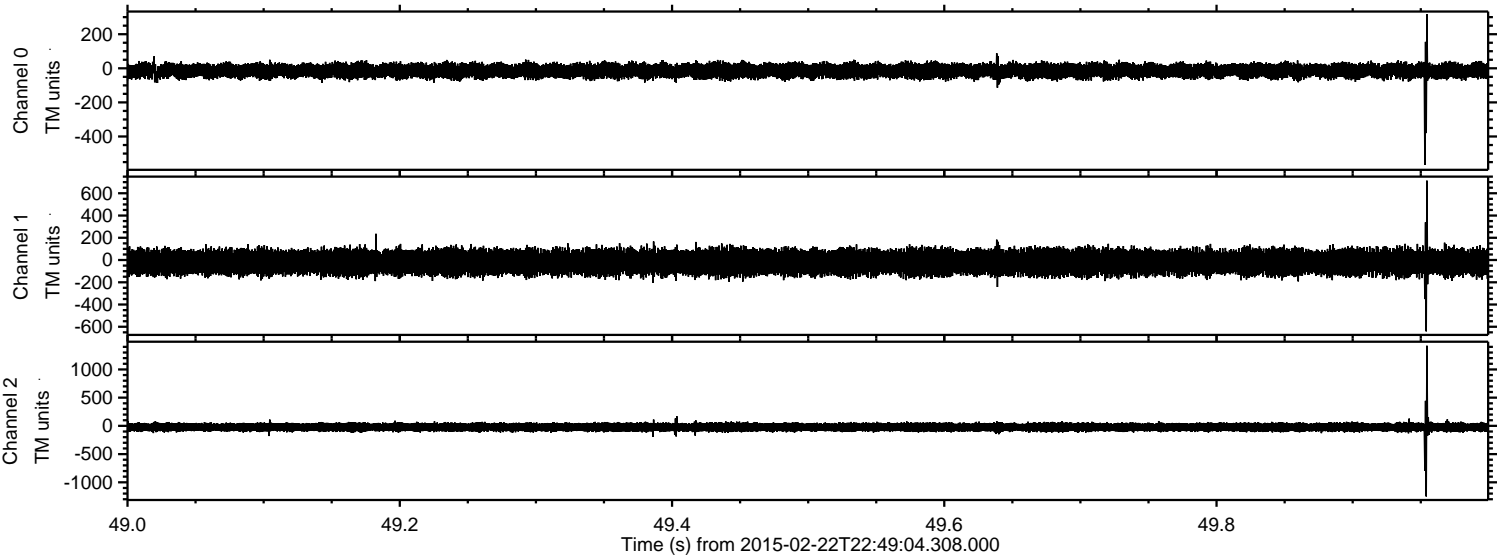

Channel 0
mn: -567
mx: 317
 μ : -14.9
 σ : 21.7

Channel 1
mn: -641
mx: 714
 μ : -20.1
 σ : 57.7

Channel 2
mn: -1251
mx: 1420
 μ : -23.6
 σ : 41.4

Processed Mon Mar 2 17:49:25 2015 by ELM ver.2012-10-06 from 001__elm20150222_224903__dat00.bin

