

ELMAVAN 3D WAVEFORMS (Measured data sampled at 50 kHz) 49811 packets of 144 samples from 2015-02-22T21:24:01.671.000.

Processed Mon Mar 2 17:17:42 2015 by ELM ver.2012-10-06 from 001__elm20150222_212400__dat00.bin

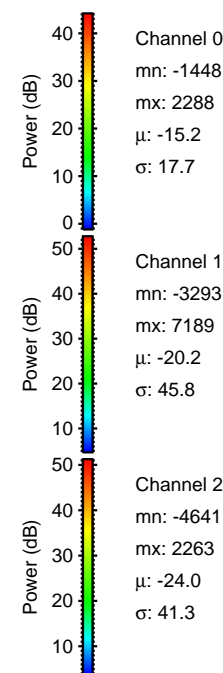

Processed Mon Mar 2 17:17:53 2015 by ELM ver.2012-10-06 from 001__elm20150222_212400__dat00.bin

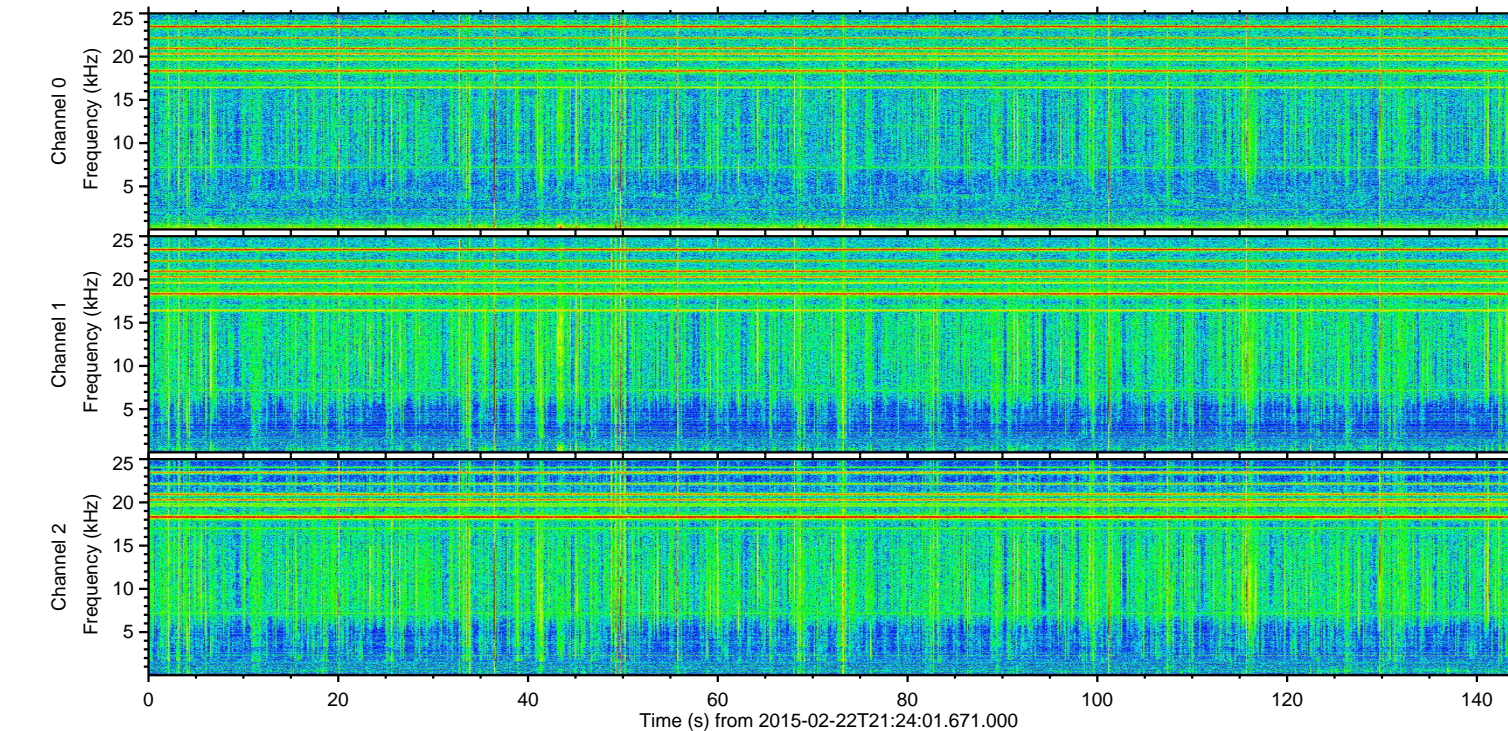
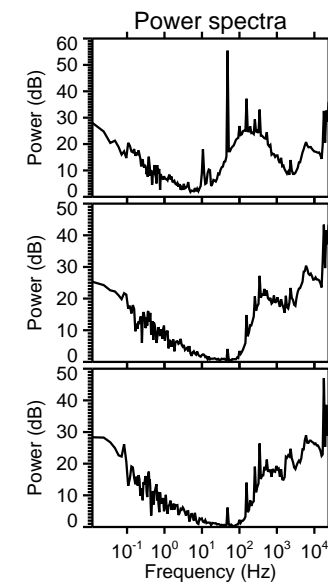
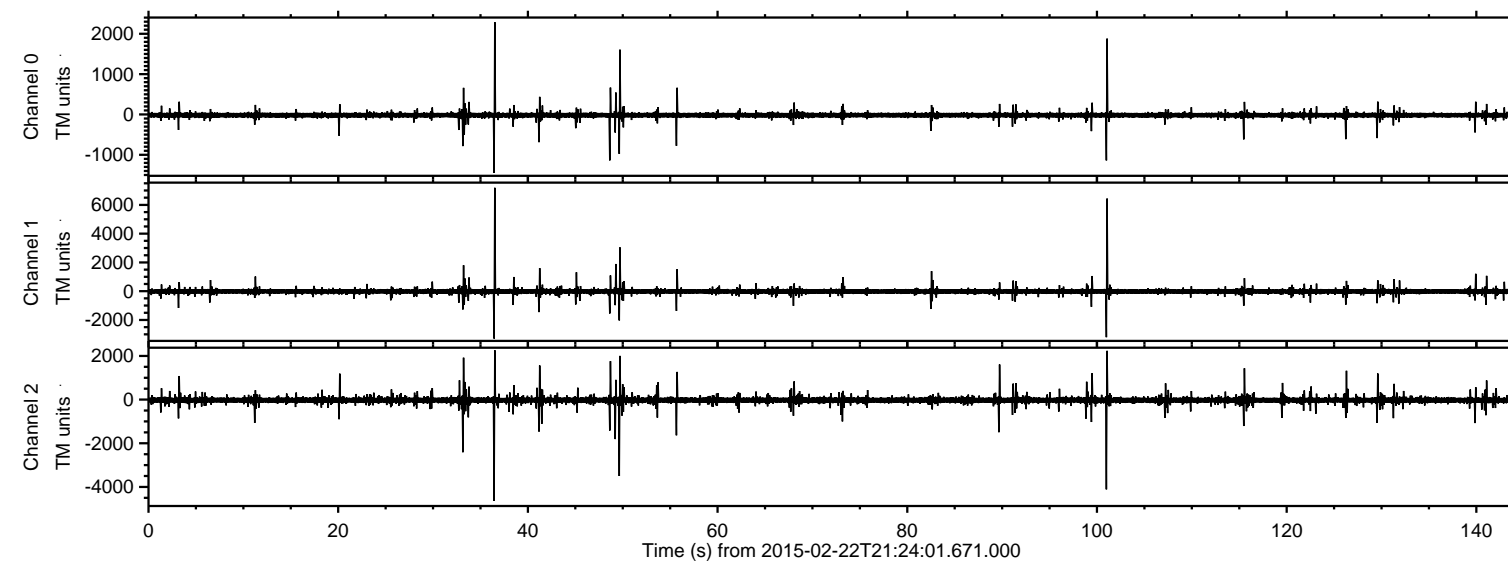
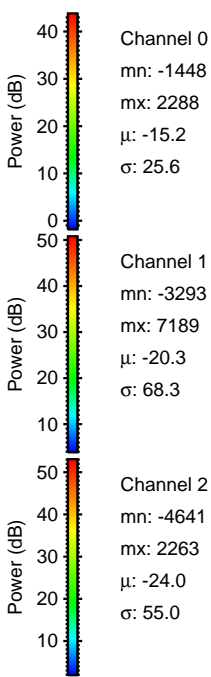
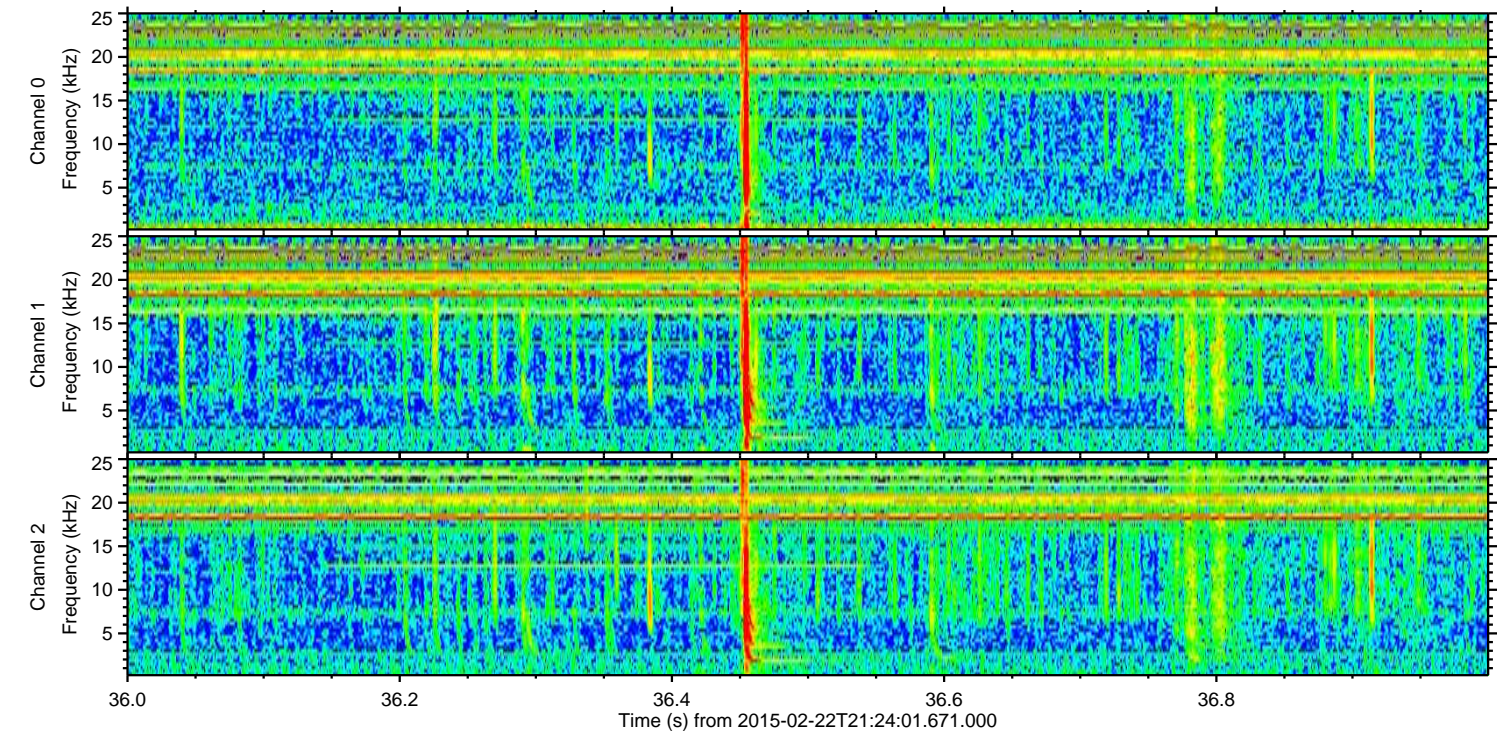
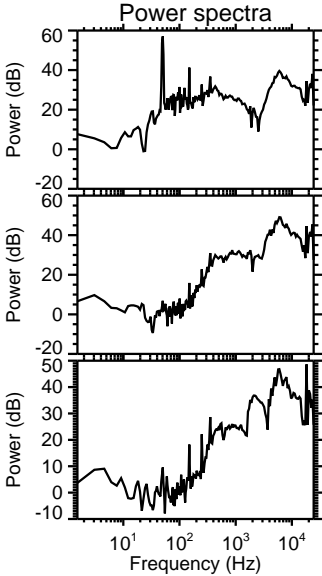
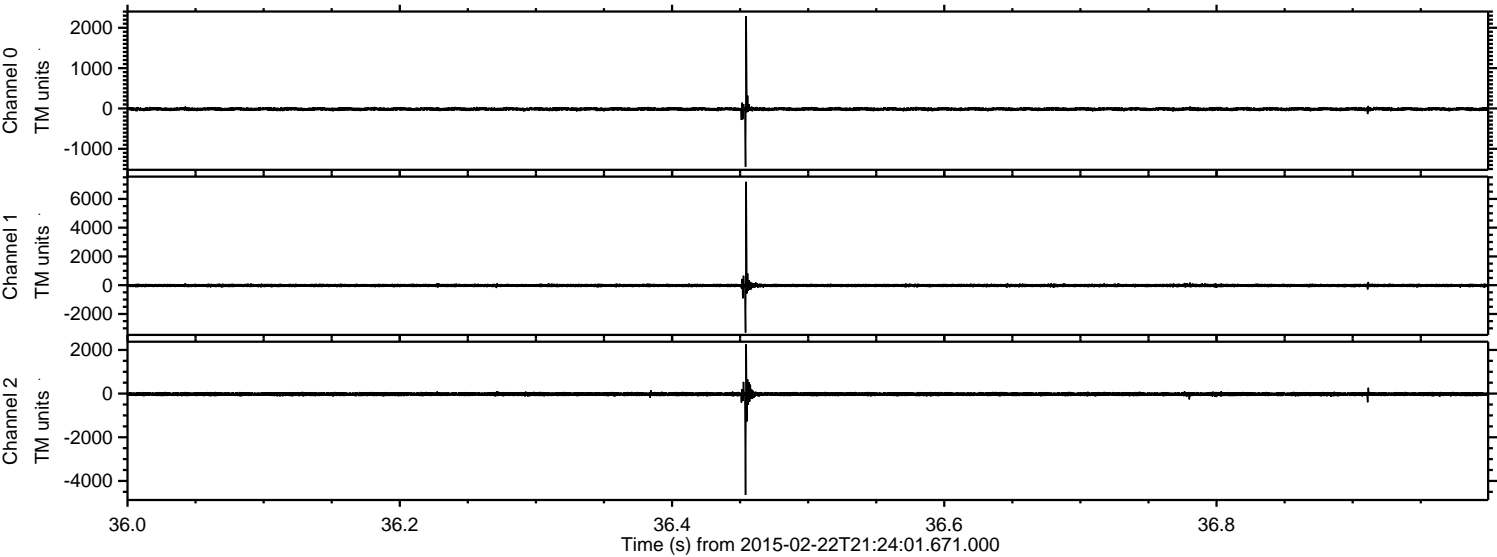

Processed Mon Mar 2 17:17:54 2015 by ELM ver.2012-10-06 from 001__elm20150222_212400__dat00.bin

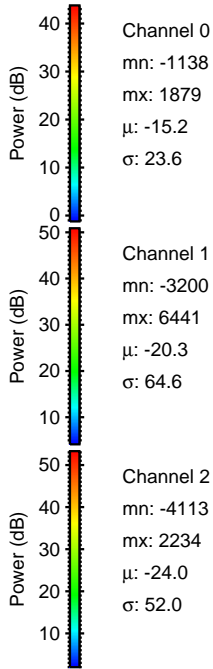
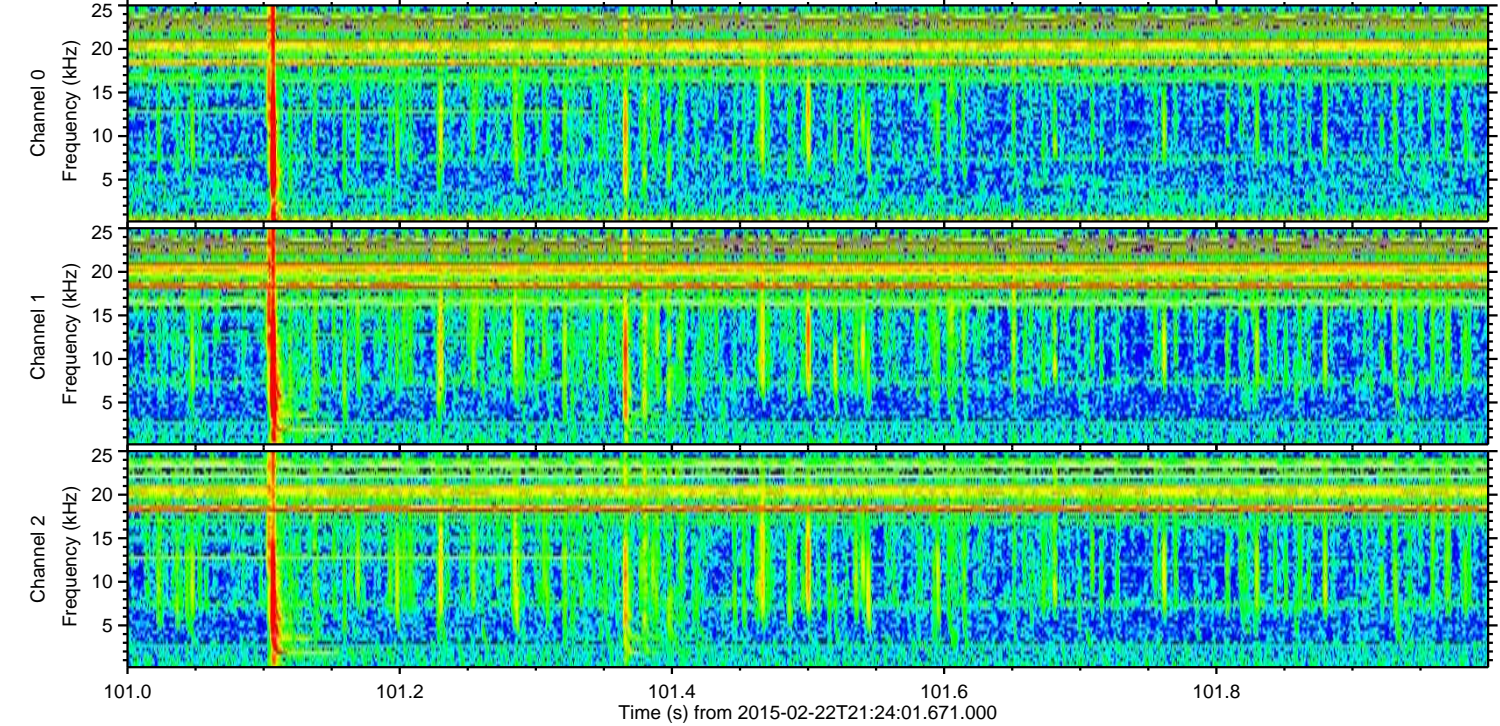
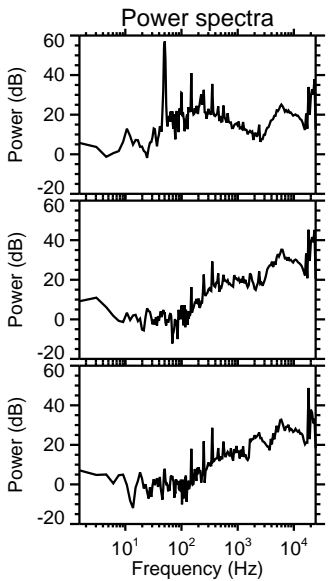
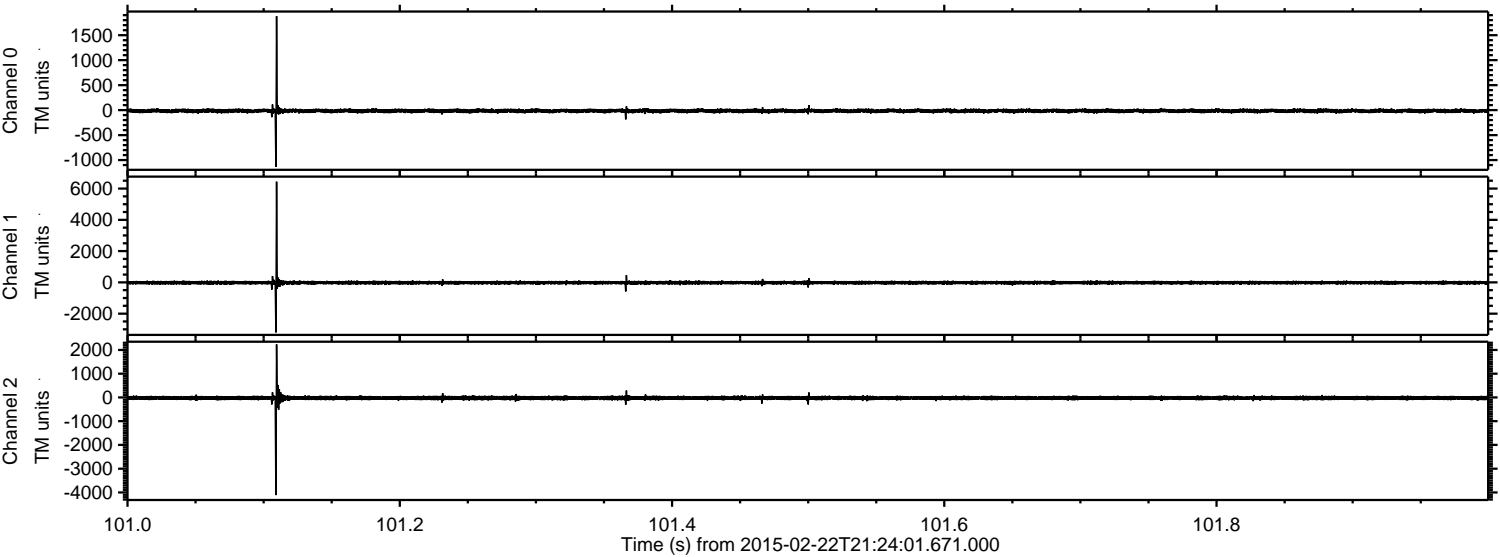

Processed Mon Mar 2 17:17:55 2015 by ELM ver.2012-10-06 from 001__elm20150222_212400__dat00.bin

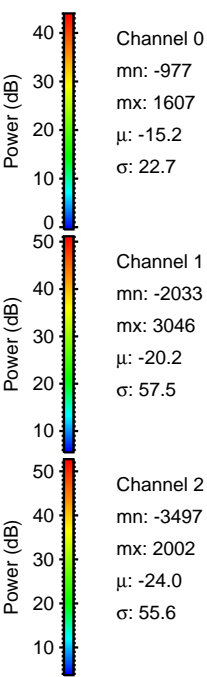
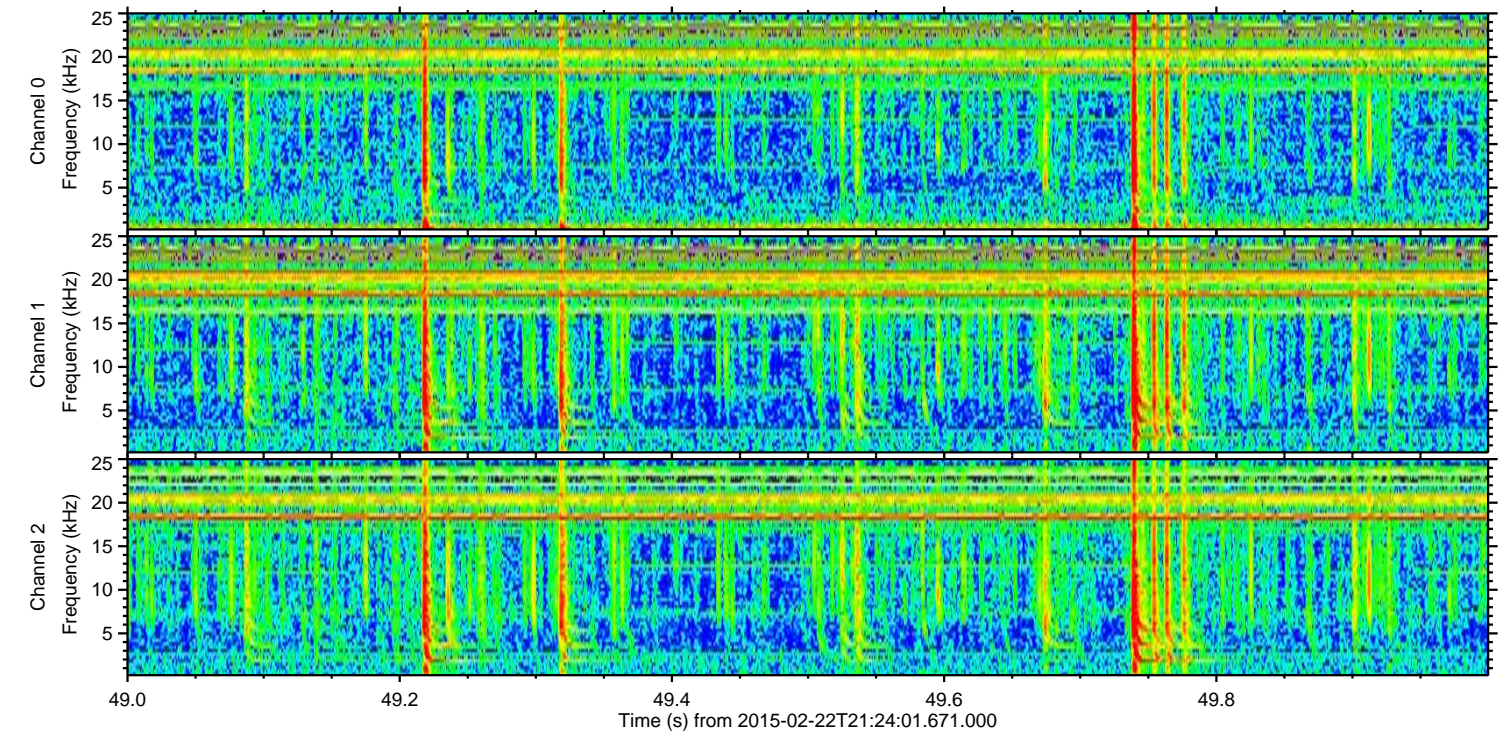
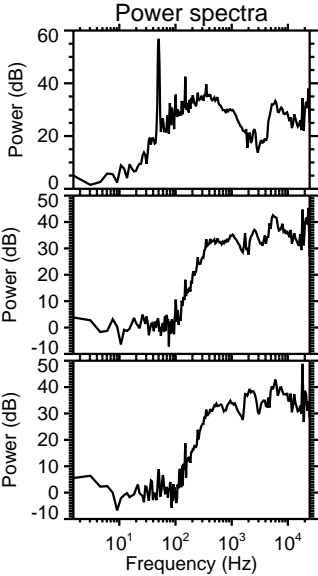
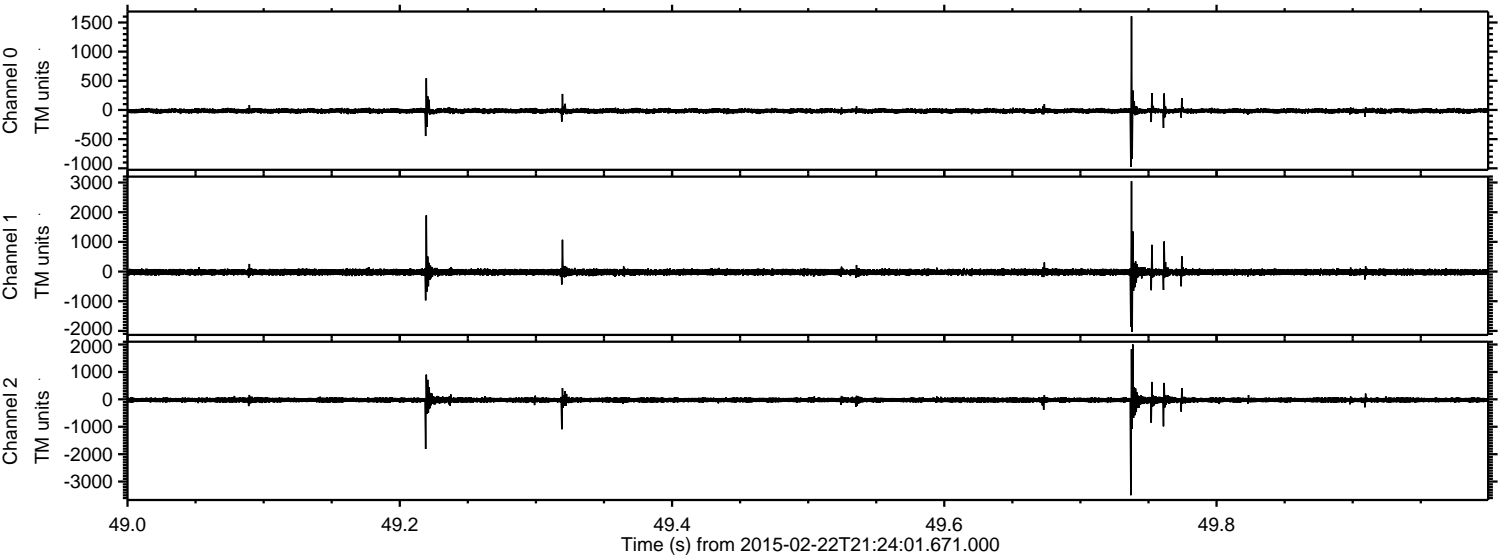

Processed Mon Mar 2 17:17:56 2015 by ELM ver.2012-10-06 from 001__elm20150222_212400__dat00.bin

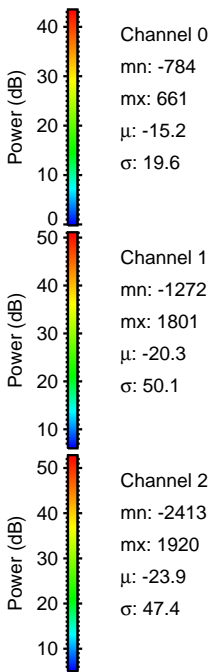
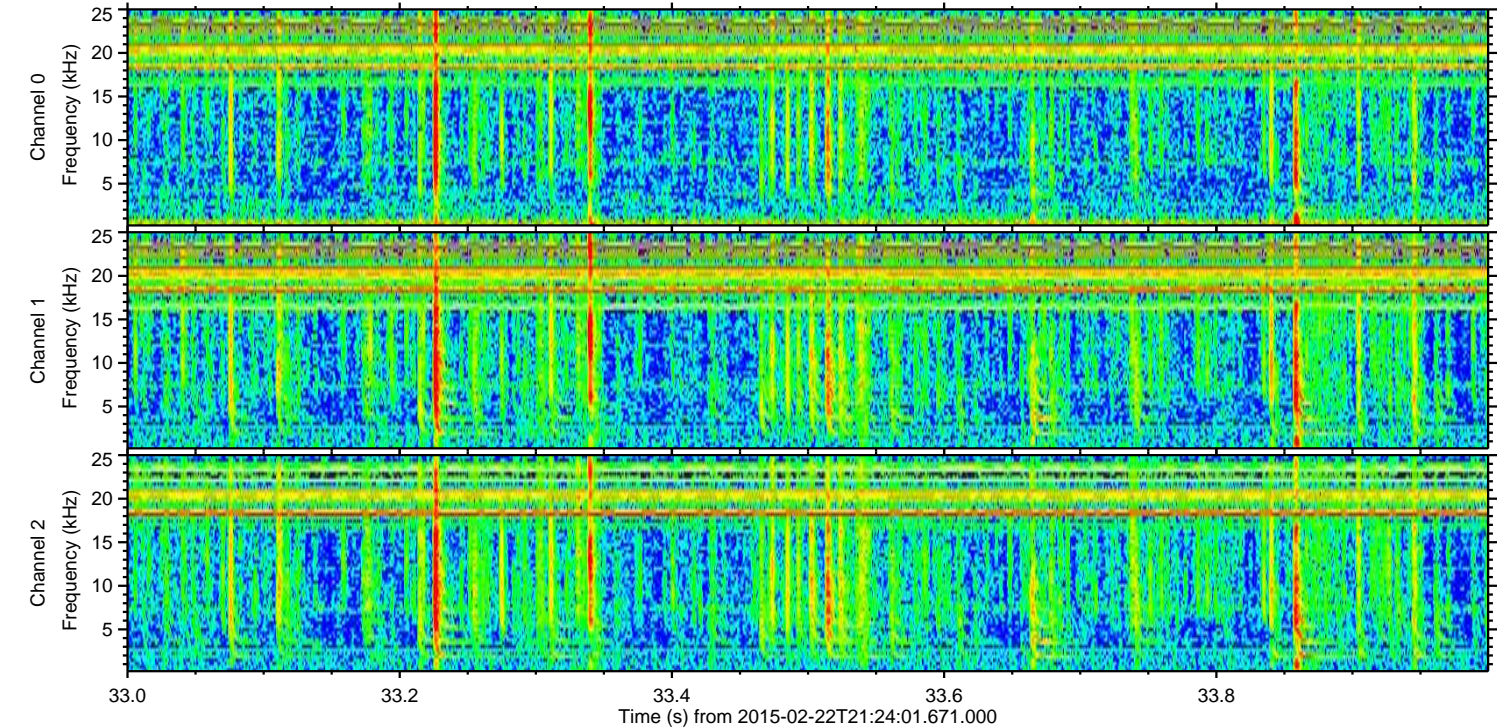
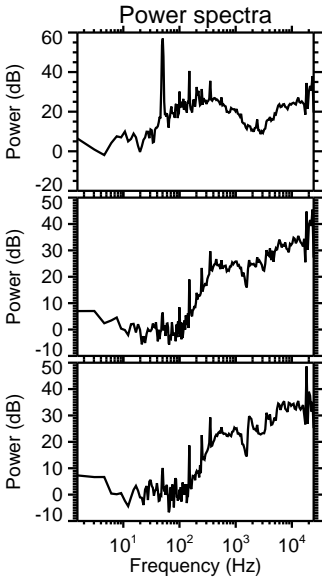
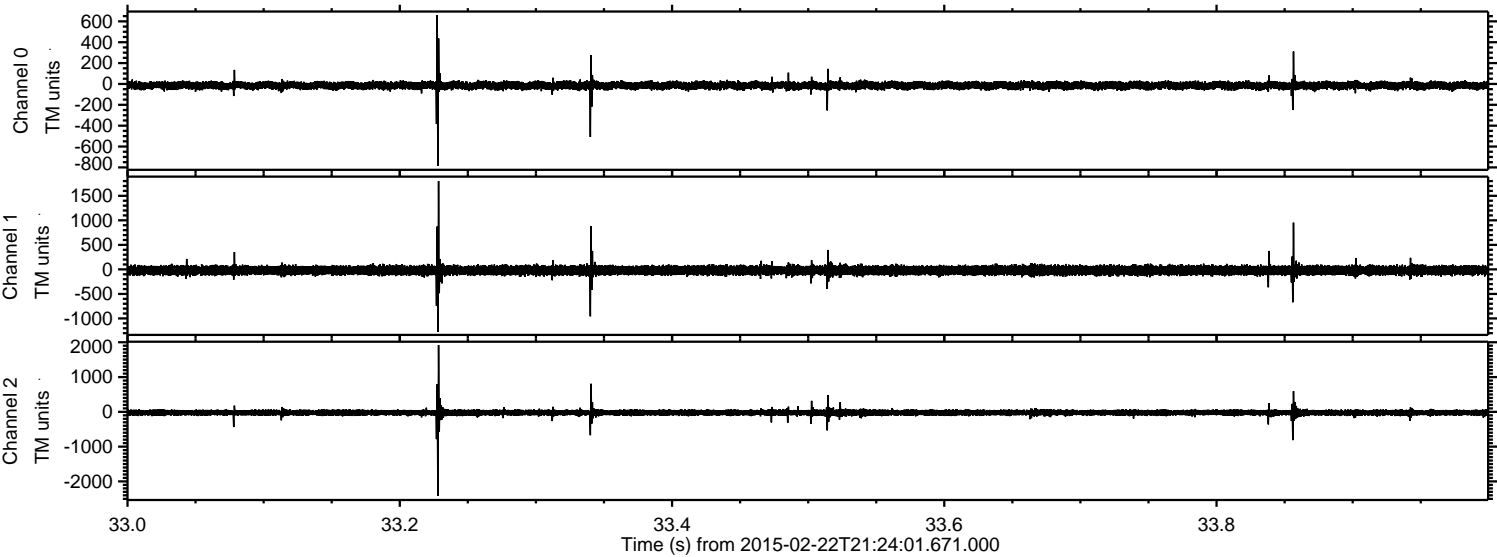

Processed Mon Mar 2 17:17:57 2015 by ELM ver.2012-10-06 from 001__elm20150222_212400__dat00.bin

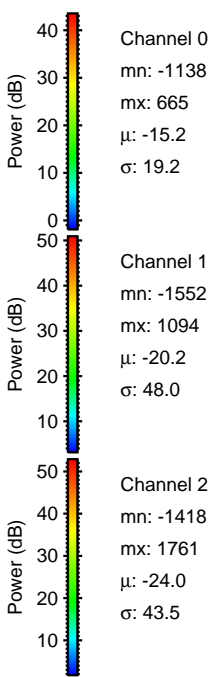
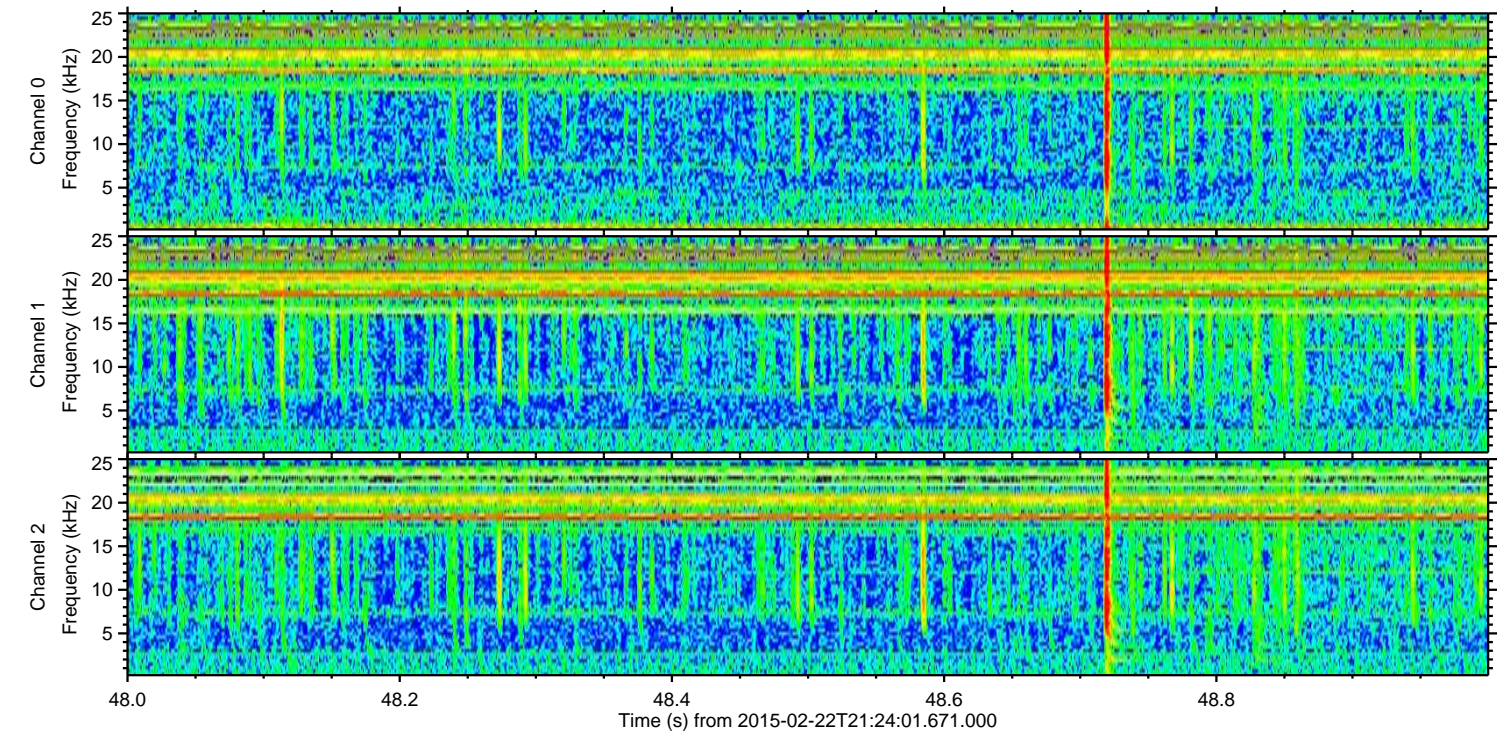
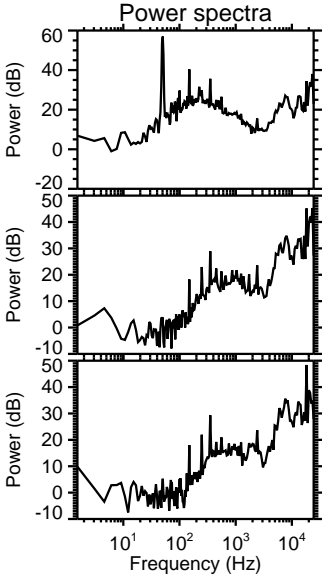
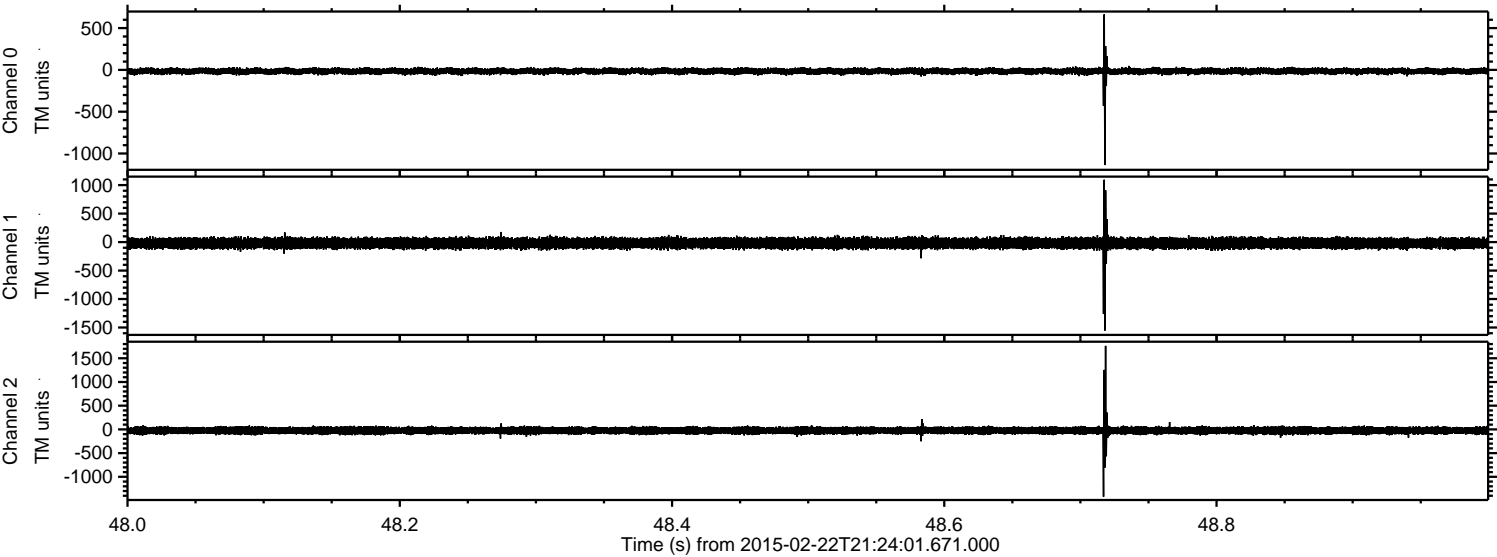

Processed Mon Mar 2 17:17:58 2015 by ELM ver.2012-10-06 from 001__elm20150222_212400__dat00.bin

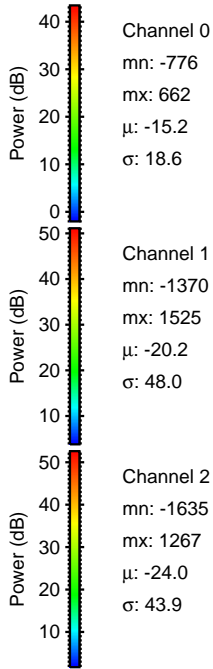
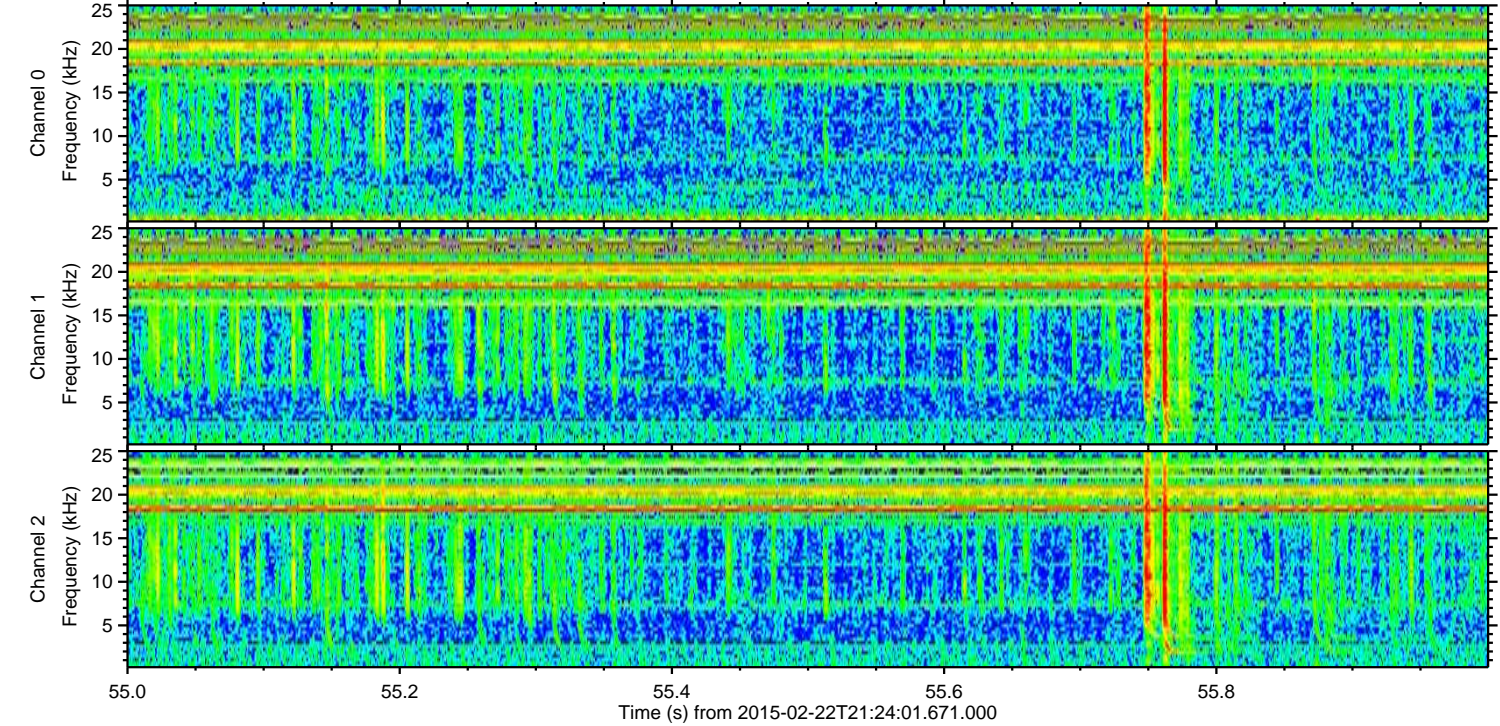
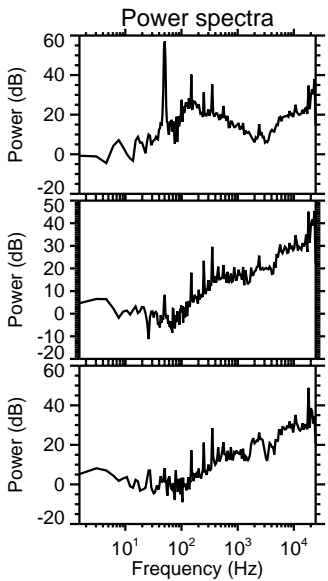
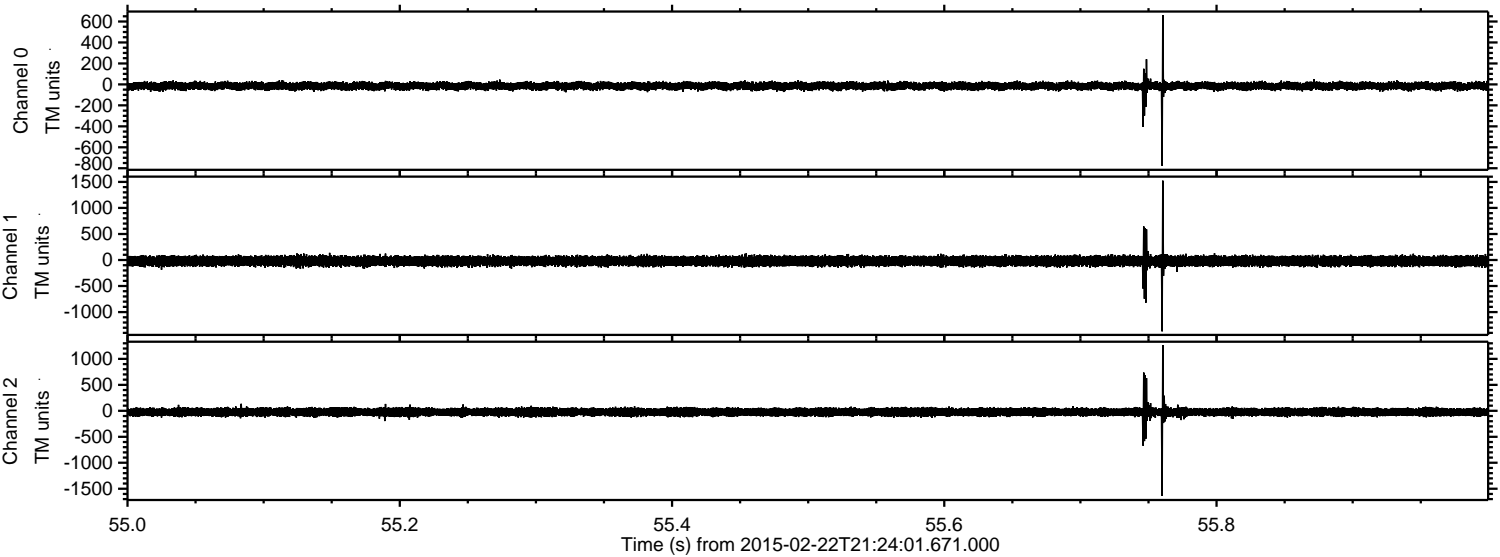

Processed Mon Mar 2 17:17:59 2015 by ELM ver.2012-10-06 from 001__elm20150222_212400__dat00.bin

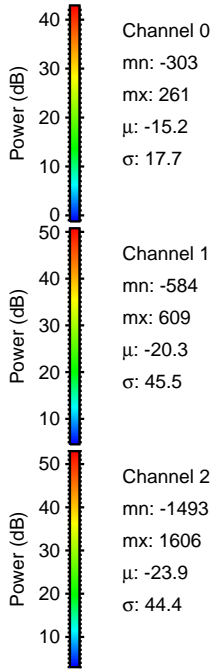
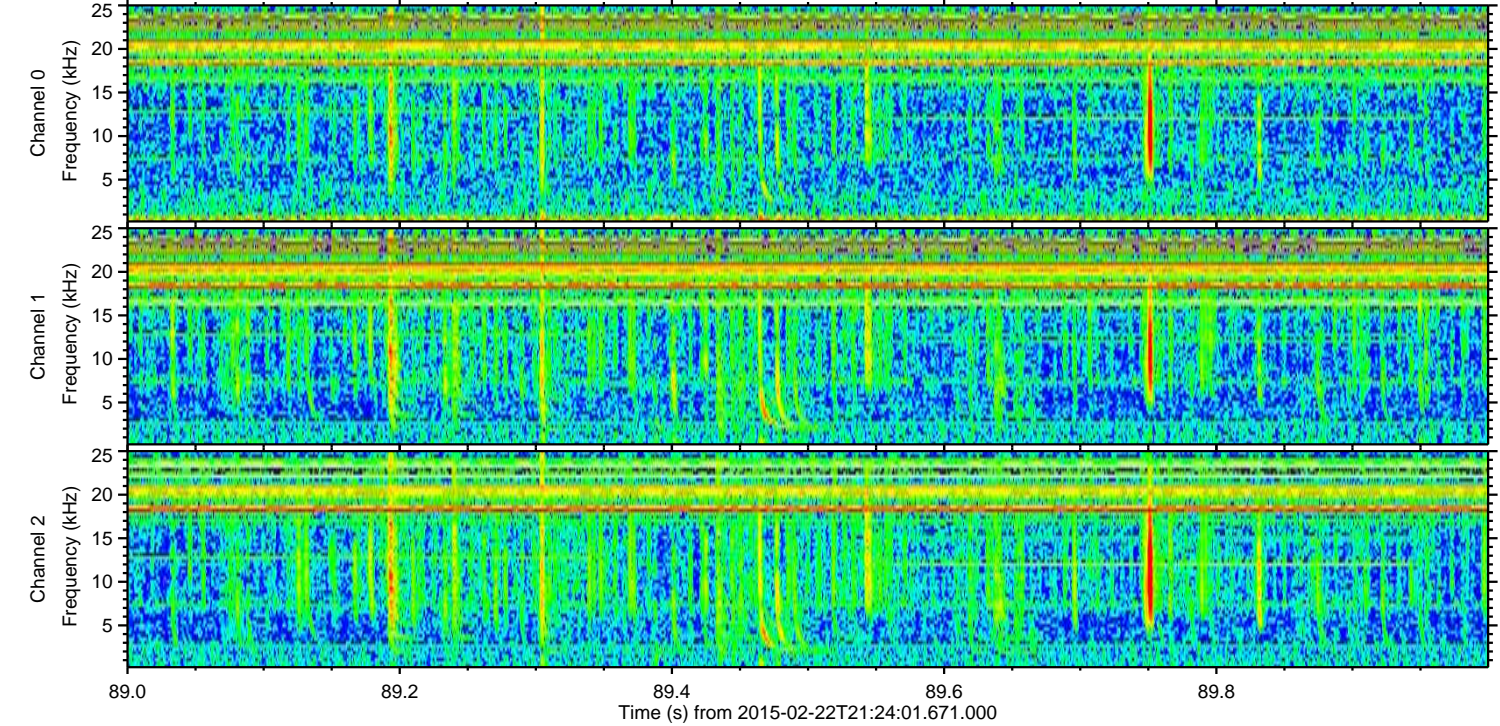
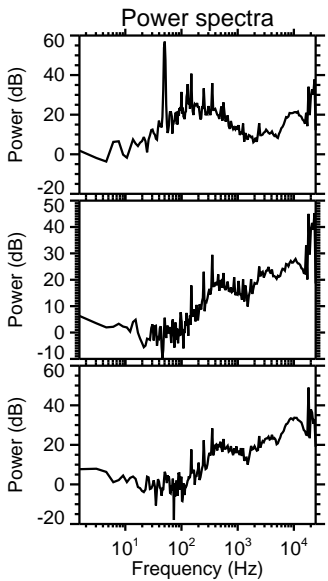
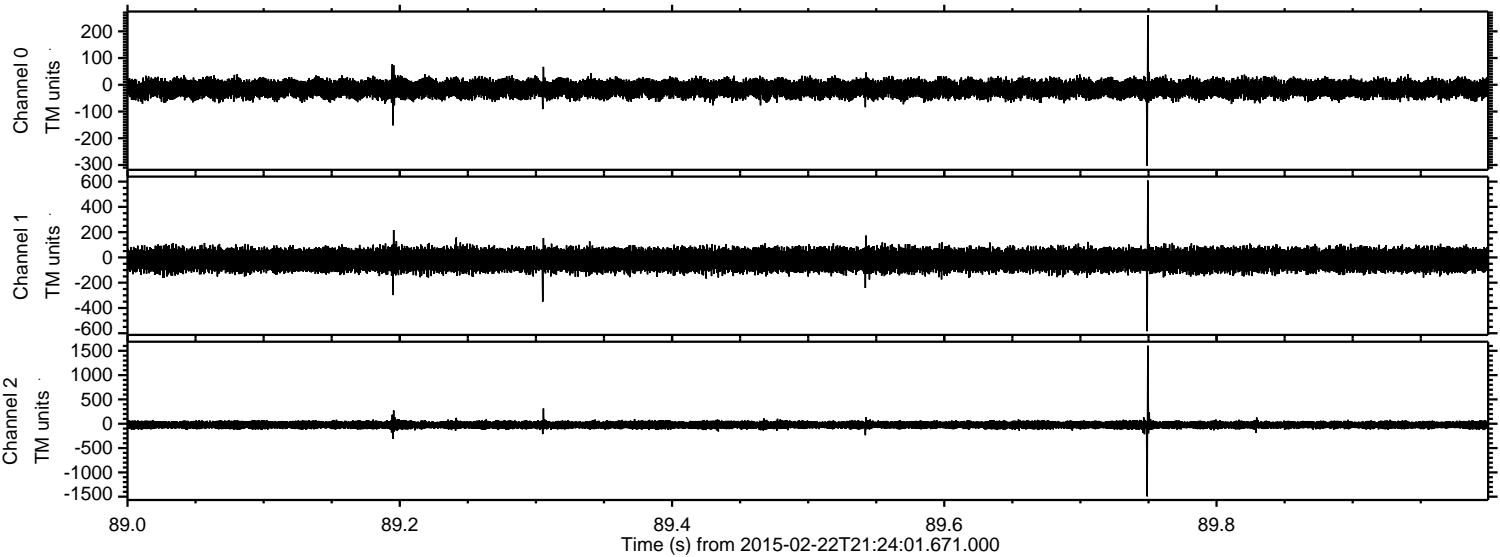

Processed Mon Mar 2 17:18:00 2015 by ELM ver.2012-10-06 from 001__elm20150222_212400__dat00.bin

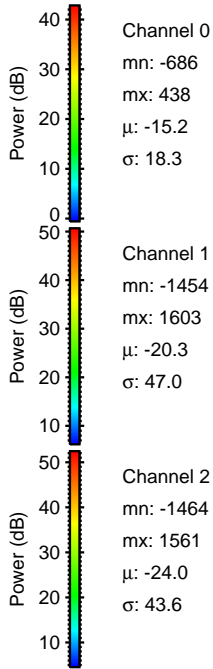
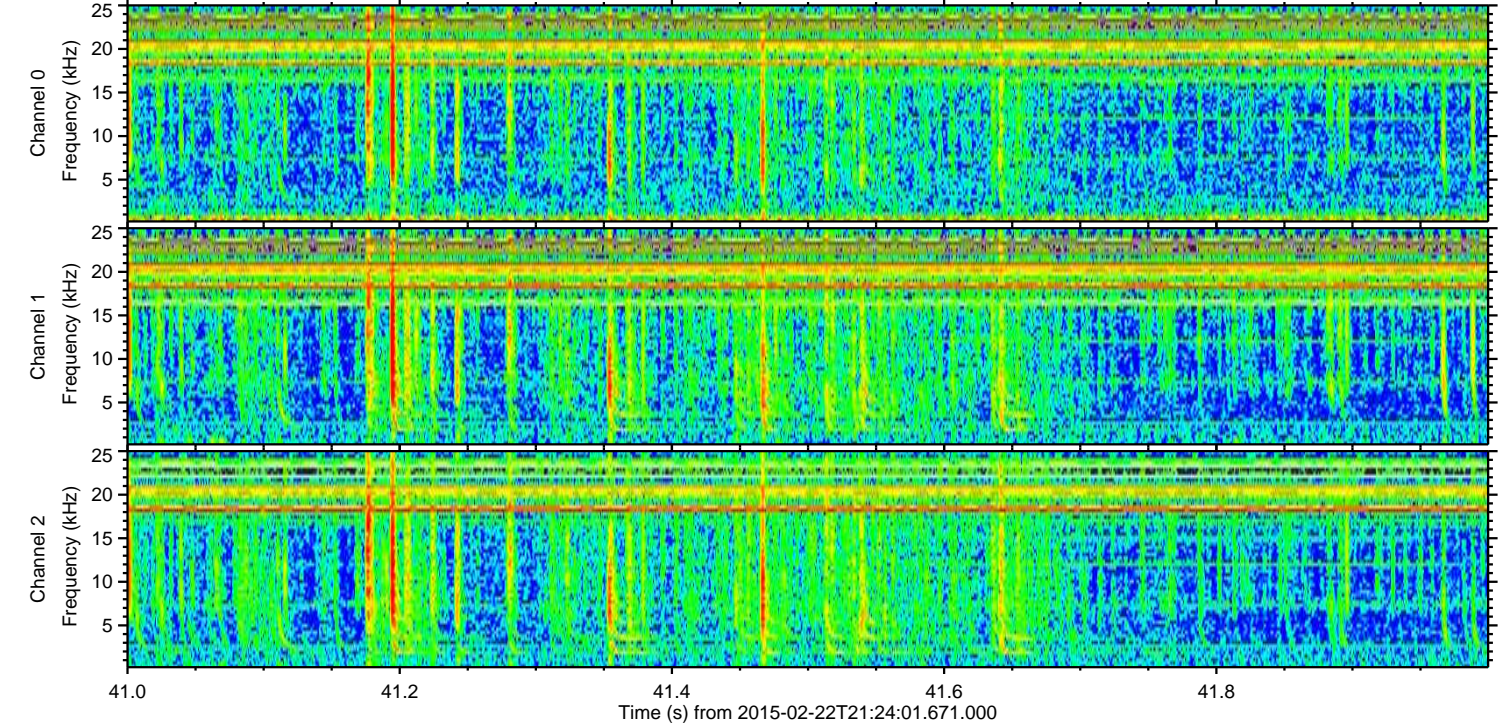
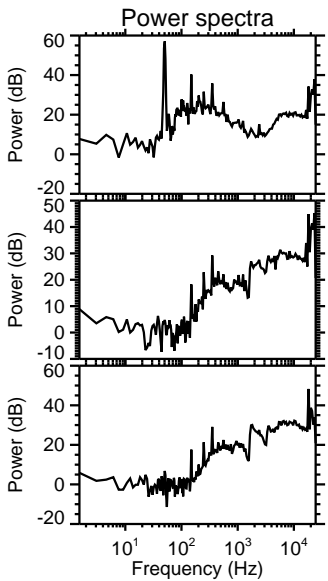
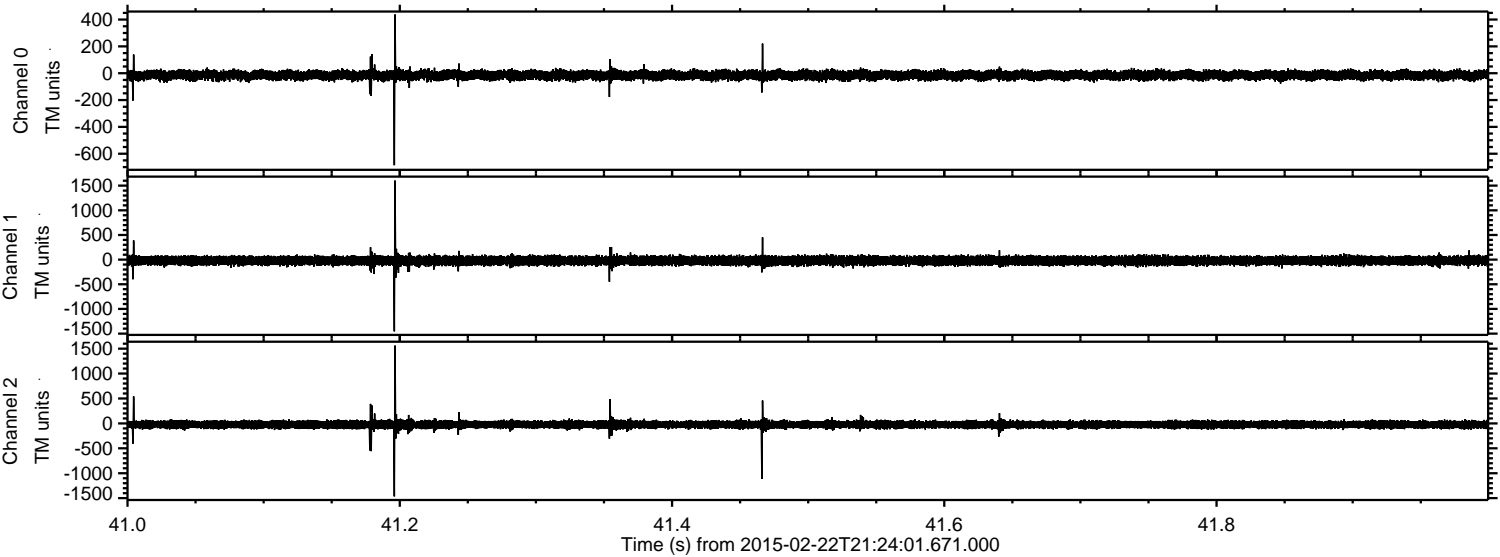

ELMAVAN 3D WAVEFORMS (Measured data sampled at 50 kHz) 49811 packets of 144 samples from 2015-02-22T21:24:01.671.000. Part 116/144

Processed Mon Mar 2 17:18:01 2015 by ELM ver.2012-10-06 from 001__elm20150222_212400__dat00.bin

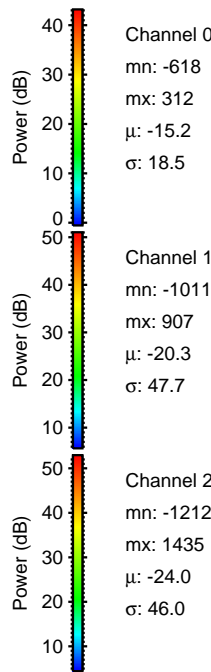
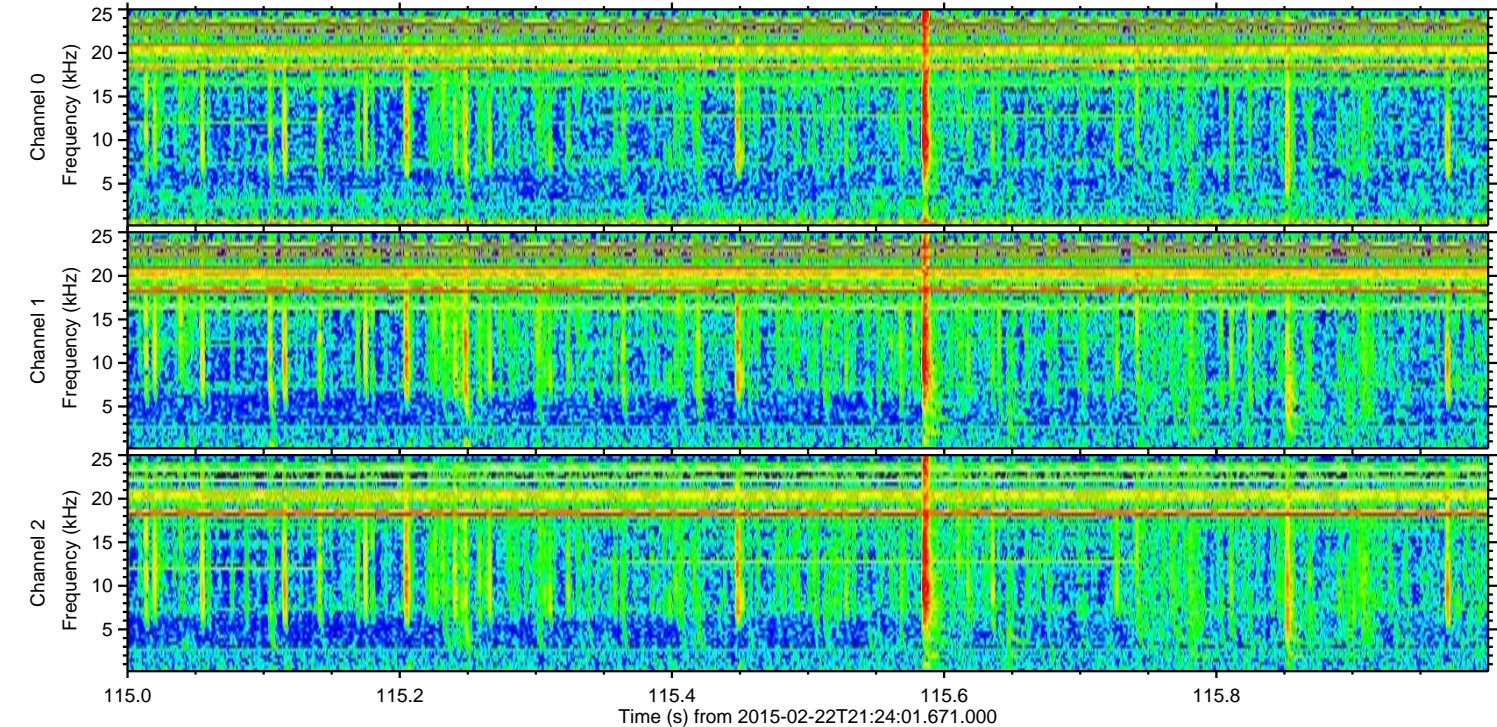
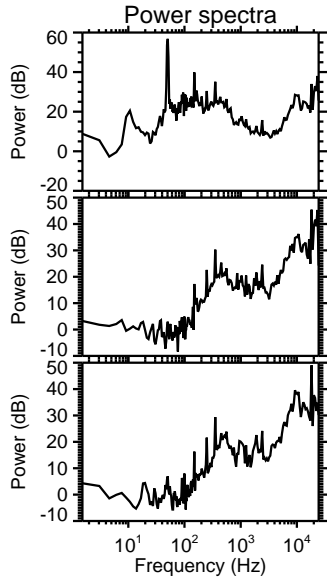
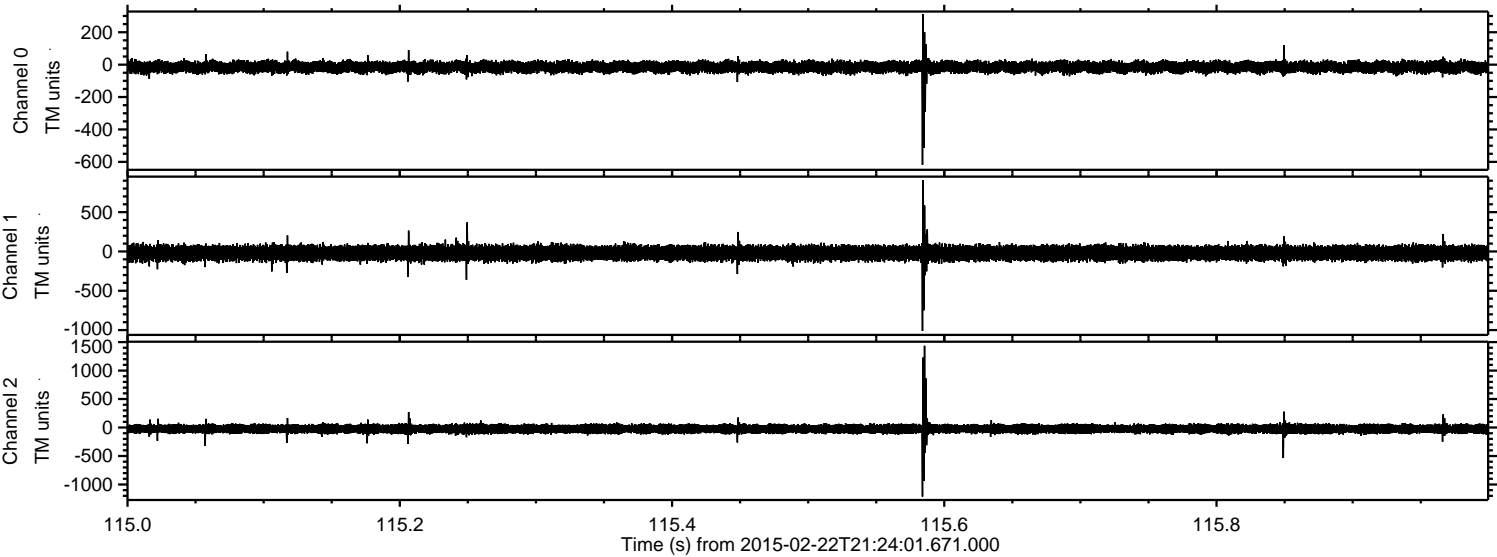

ELMAVAN 3D WAVEFORMS (Measured data sampled at 50 kHz) 49811 packets of 144 samples from 2015-02-22T21:24:01.671.000. Part 109/144

