

ELMAVAN 3D WAVEFORMS (Measured data sampled at 50 kHz) 49806 packets of 144 samples from 2015-02-22T19:58:59.045.999.

Processed Mon Mar 2 16:37:36 2015 by ELM ver.2012-10-06 from 001__elm20150222_195858__dat00.bin

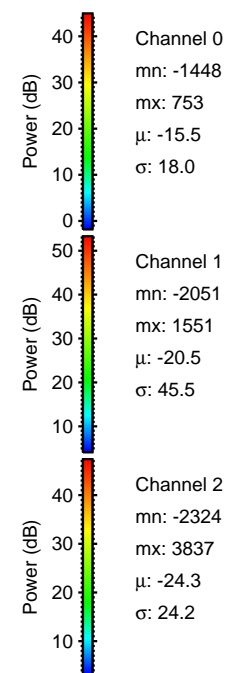
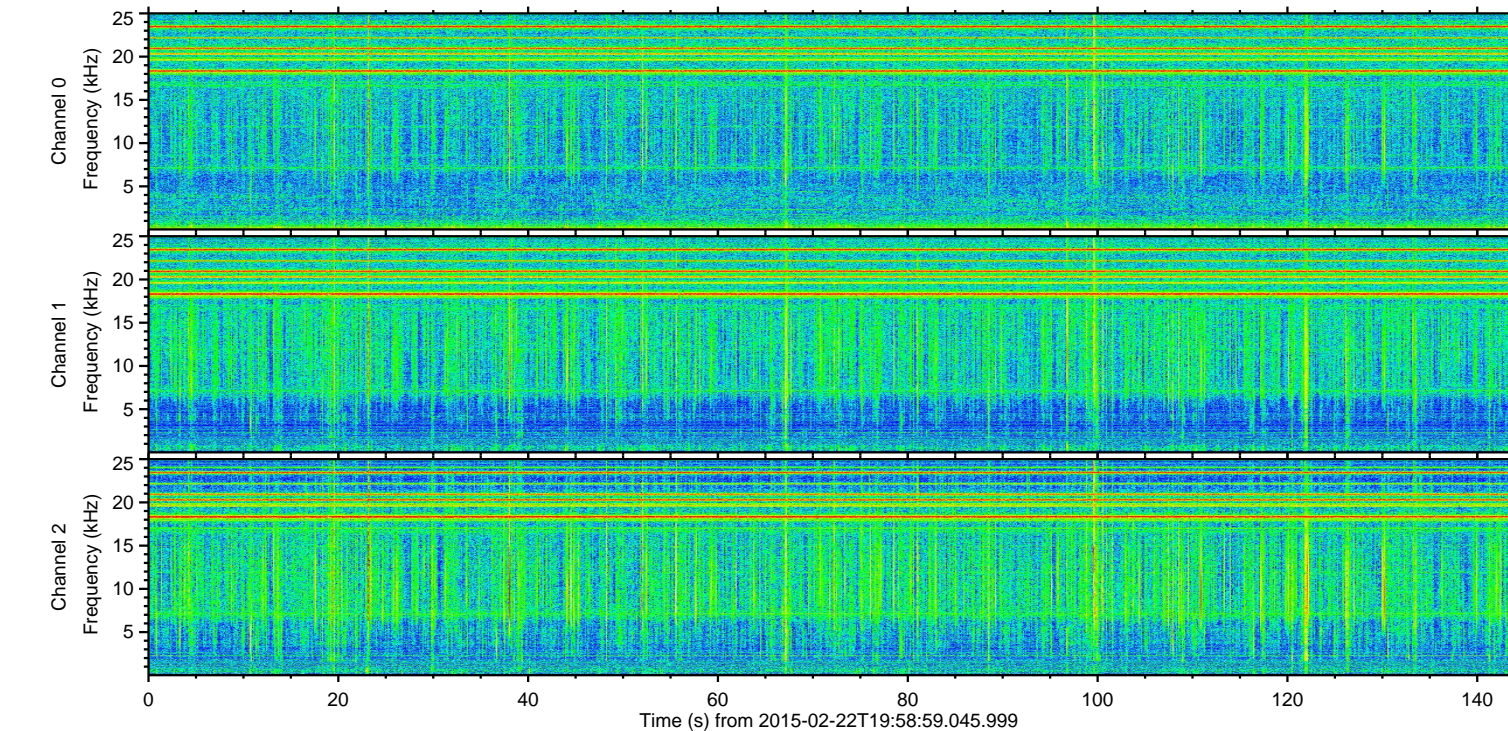
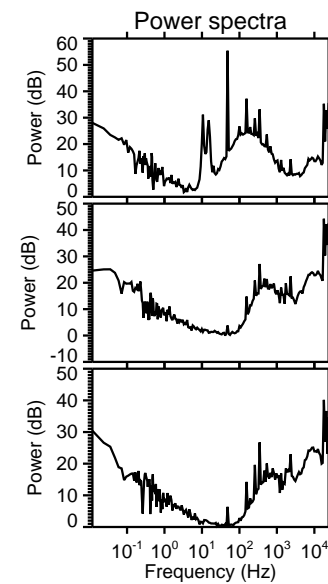
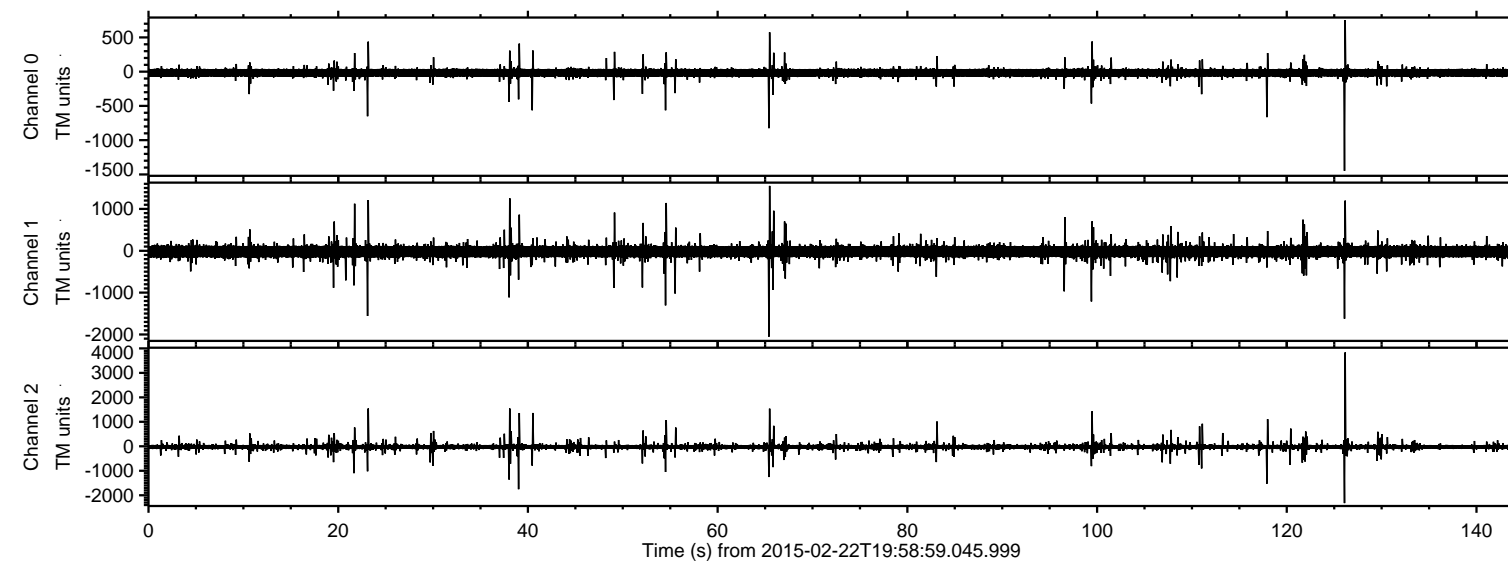

ELMAVAN 3D WAVEFORMS (Measured data sampled at 50 kHz) 49806 packets of 144 samples from 2015-02-22T19:58:59.045.999. Part 127/144

Processed Mon Mar 2 16:37:48 2015 by ELM ver.2012-10-06 from 001__elm20150222_195858__dat00.bin

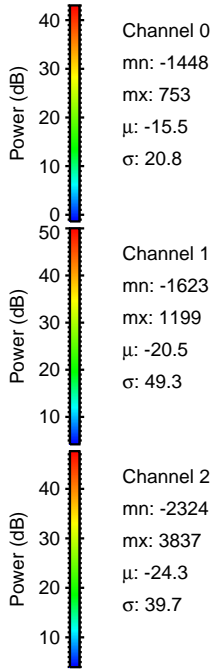
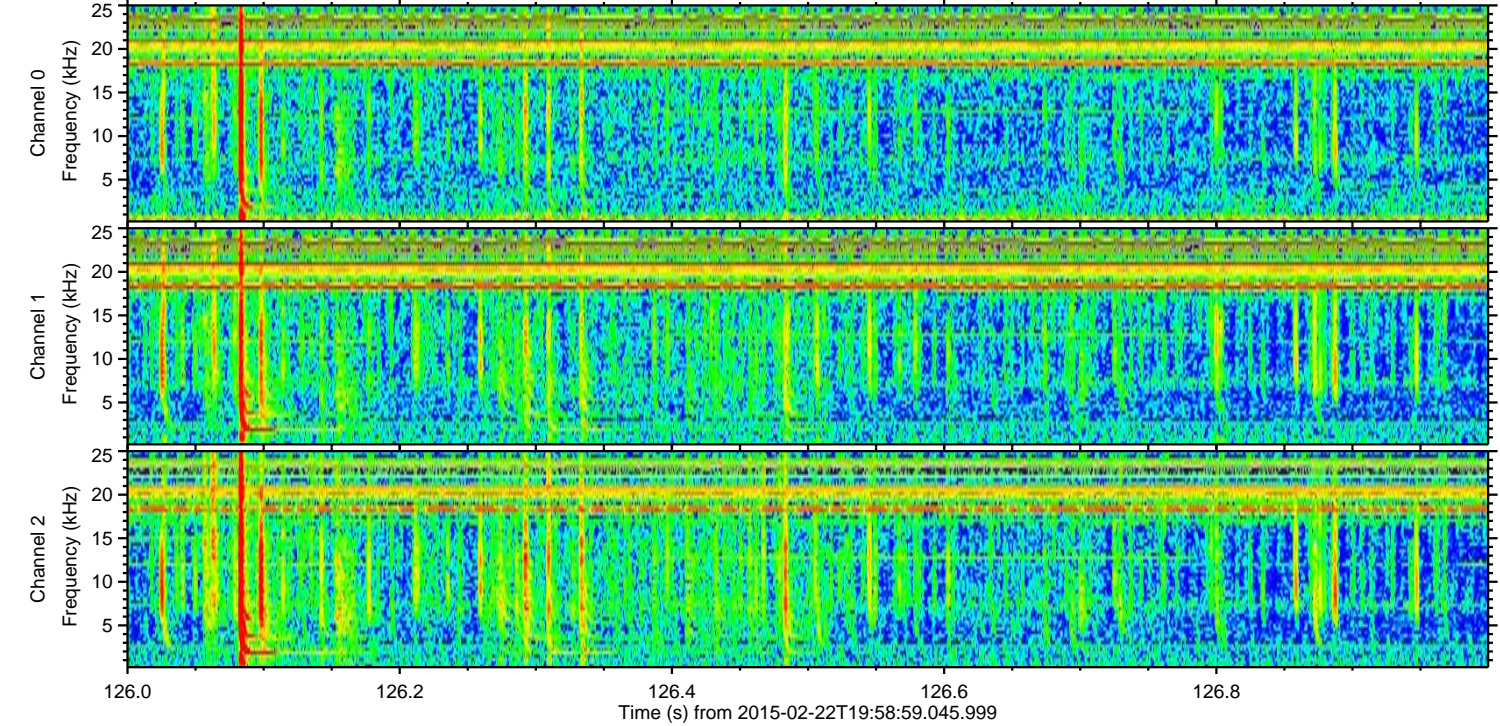
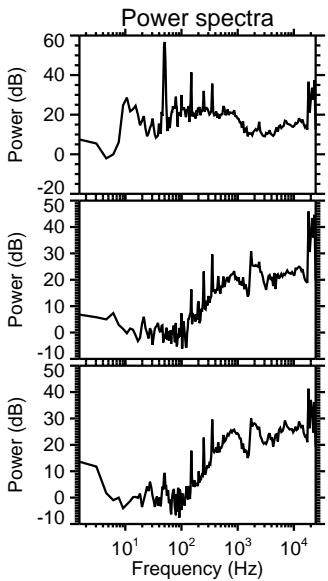
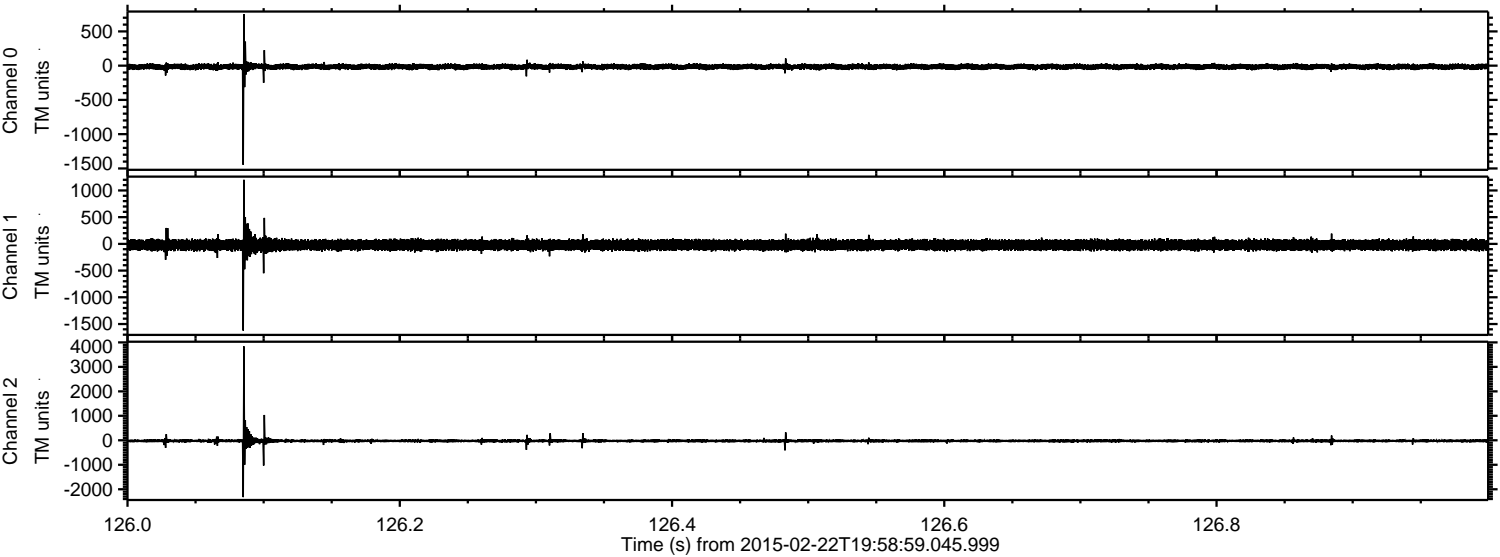

Processed Mon Mar 2 16:37:49 2015 by ELM ver.2012-10-06 from 001__elm20150222_195858__dat00.bin

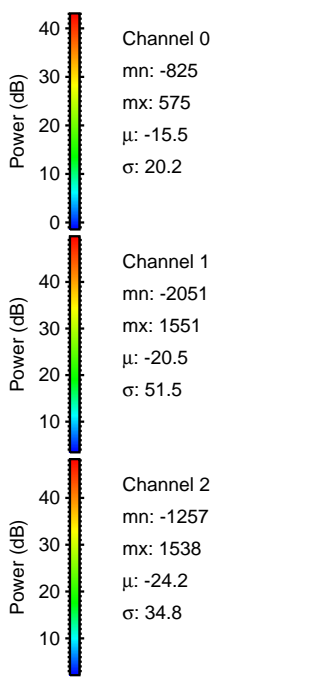
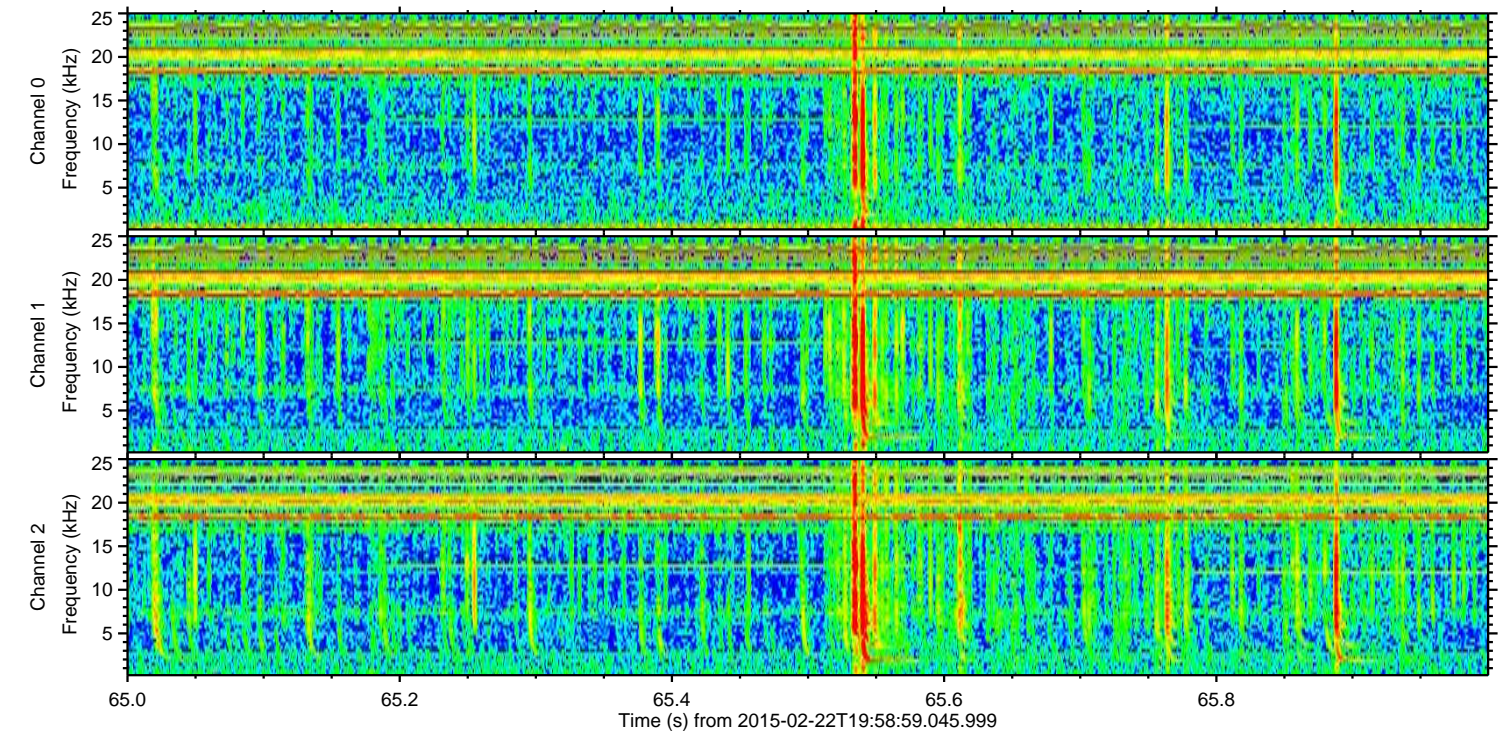
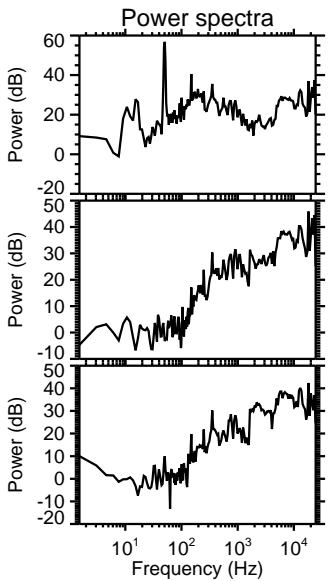
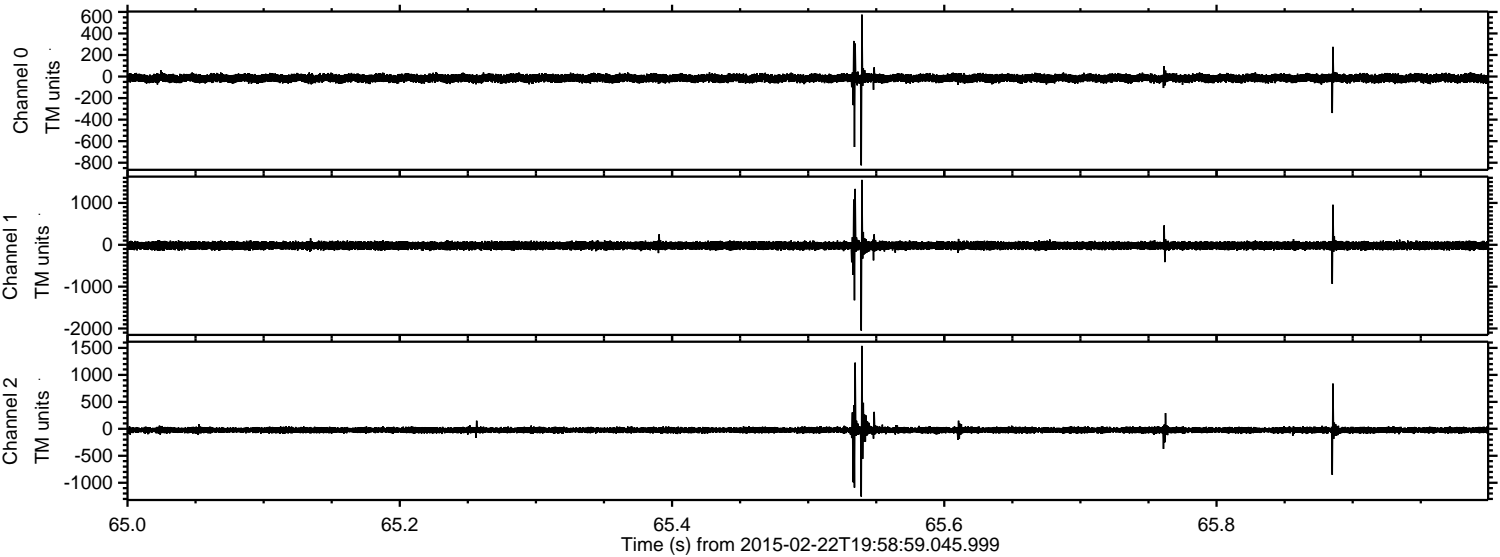

ELMAVAN 3D WAVEFORMS (Measured data sampled at 50 kHz) 49806 packets of 144 samples from 2015-02-22T19:58:59.045.999. Part 40/144

Processed Mon Mar 2 16:37:50 2015 by ELM ver.2012-10-06 from 001__elm20150222_195858__dat00.bin

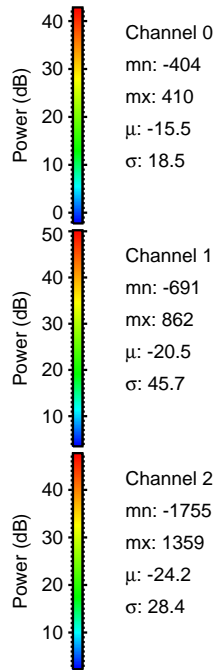
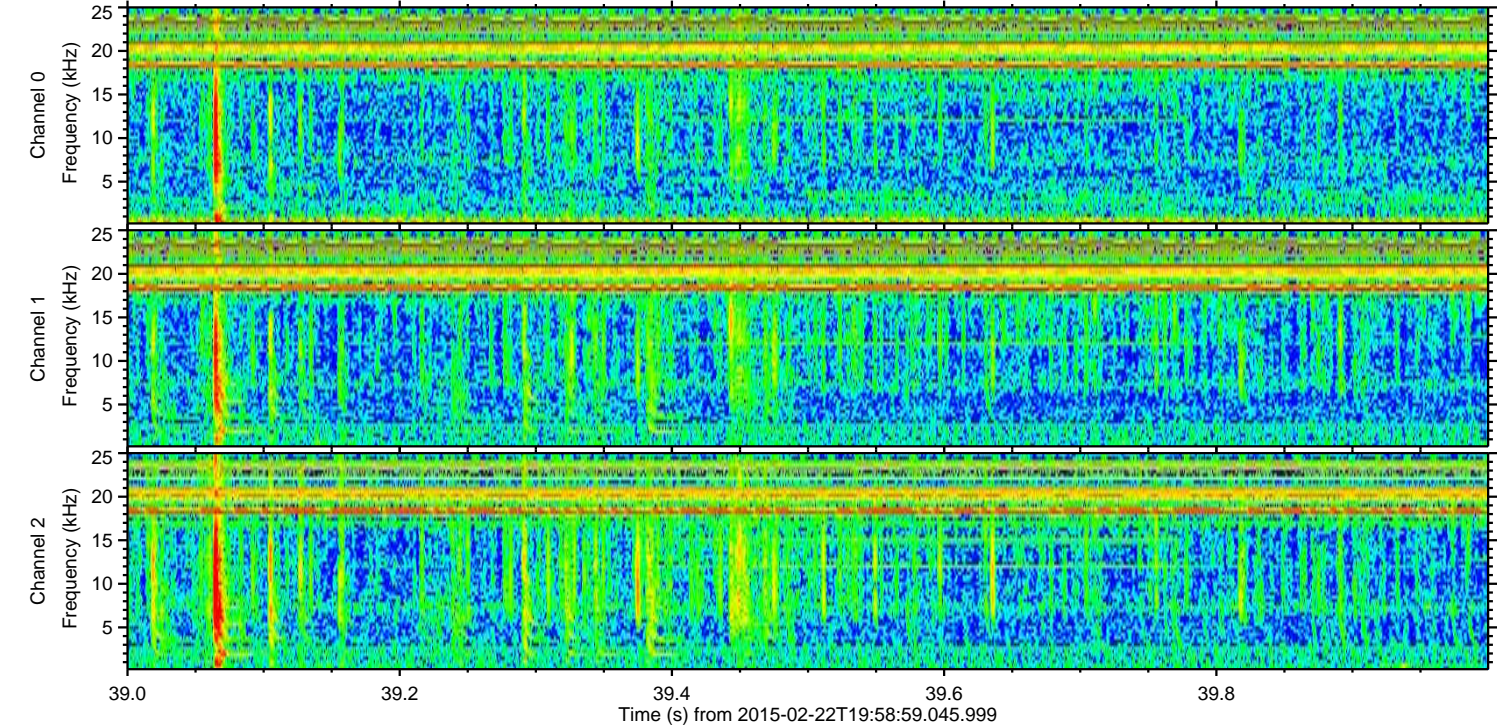
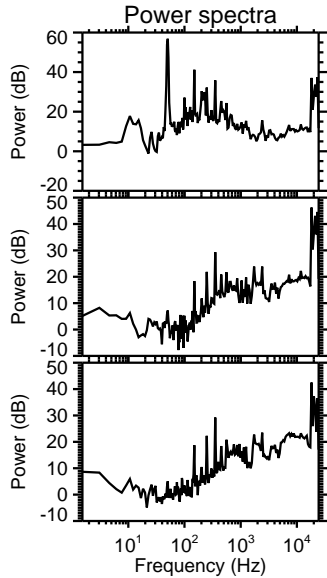
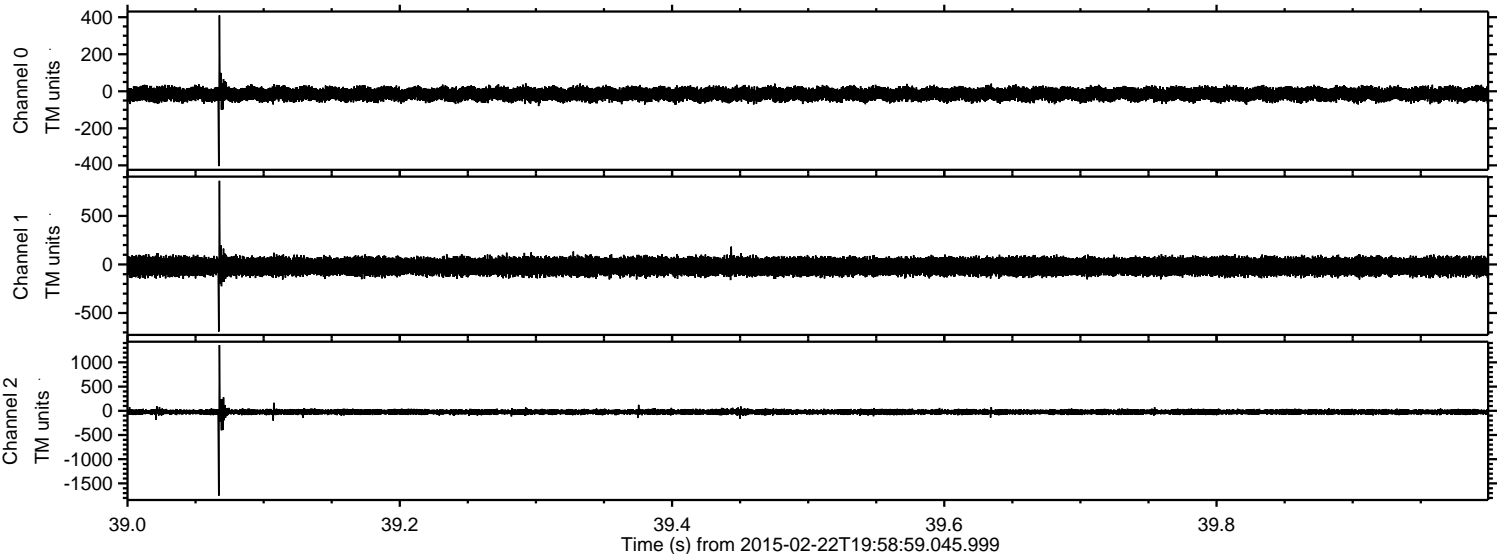

ELMAVAN 3D WAVEFORMS (Measured data sampled at 50 kHz) 49806 packets of 144 samples from 2015-02-22T19:58:59.045.999. Part 24/144

Processed Mon Mar 2 16:37:51 2015 by ELM ver.2012-10-06 from 001__elm20150222_195858__dat00.bin

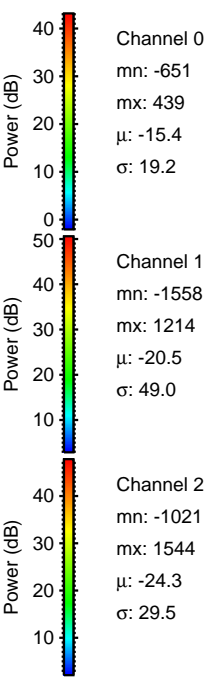
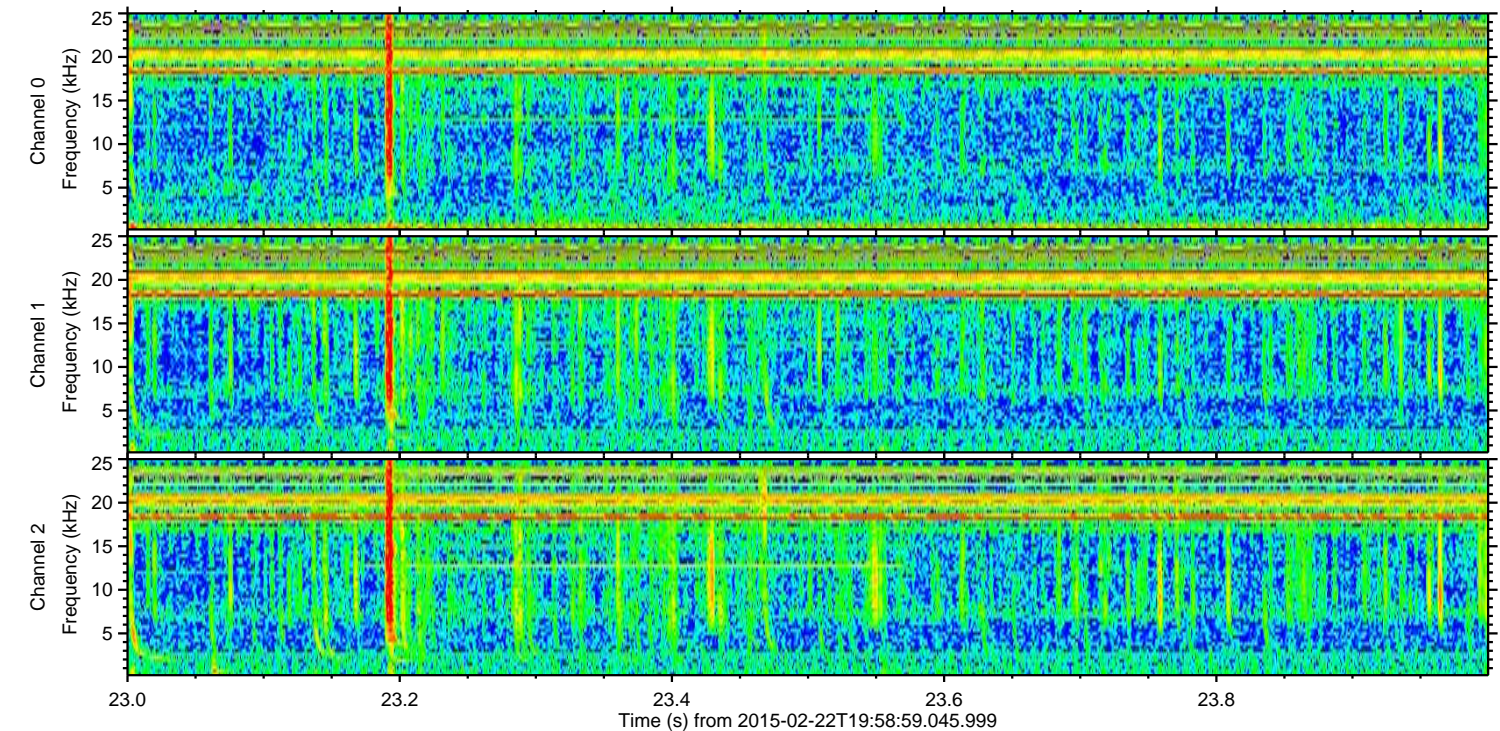
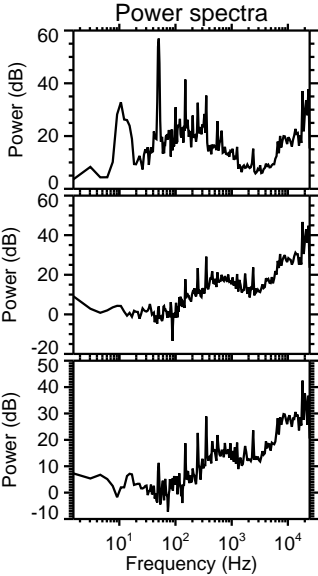
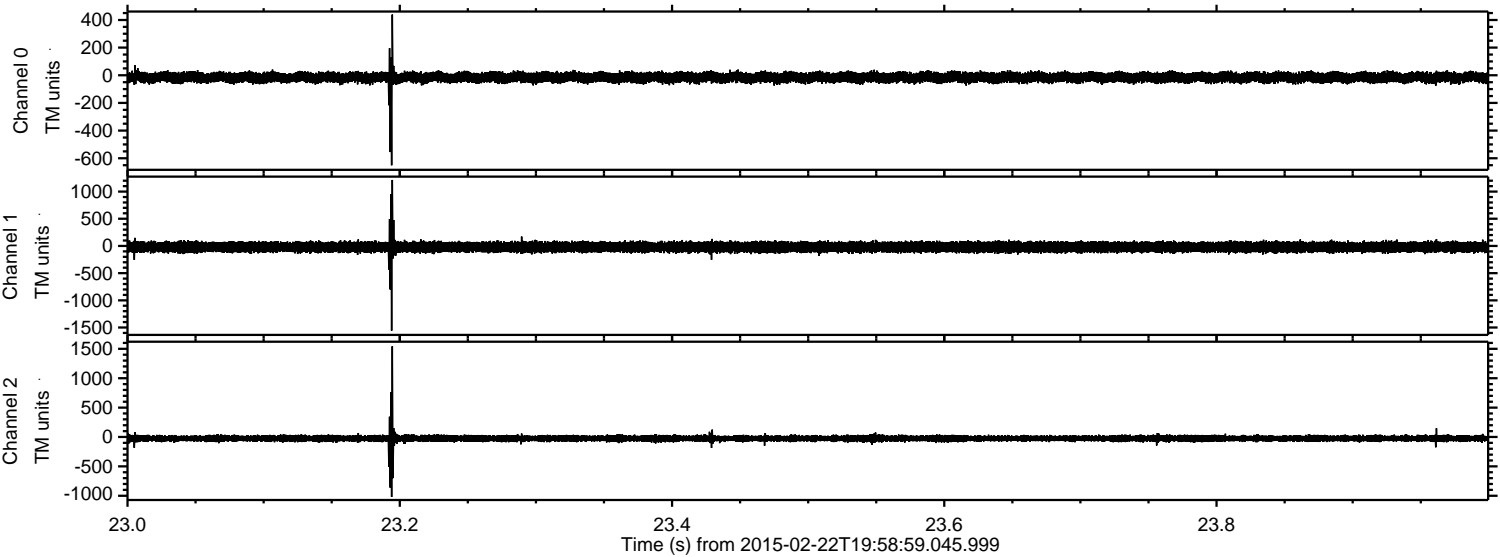

Processed Mon Mar 2 16:37:52 2015 by ELM ver.2012-10-06 from 001__elm20150222_195858__dat00.bin

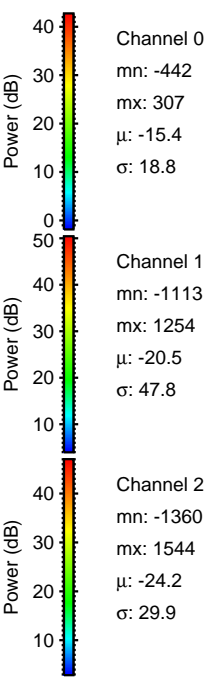
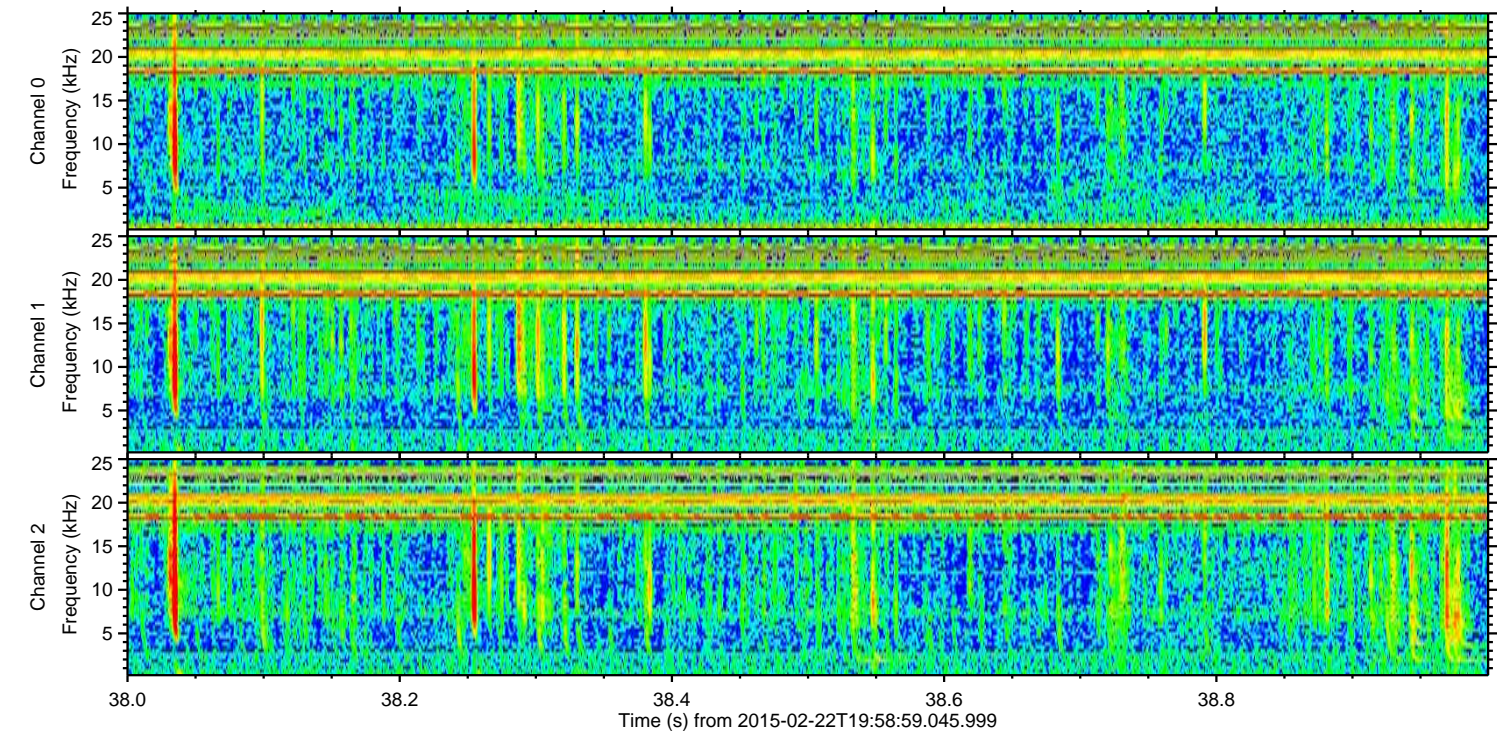
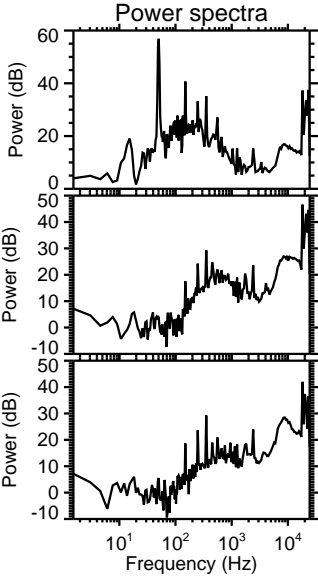
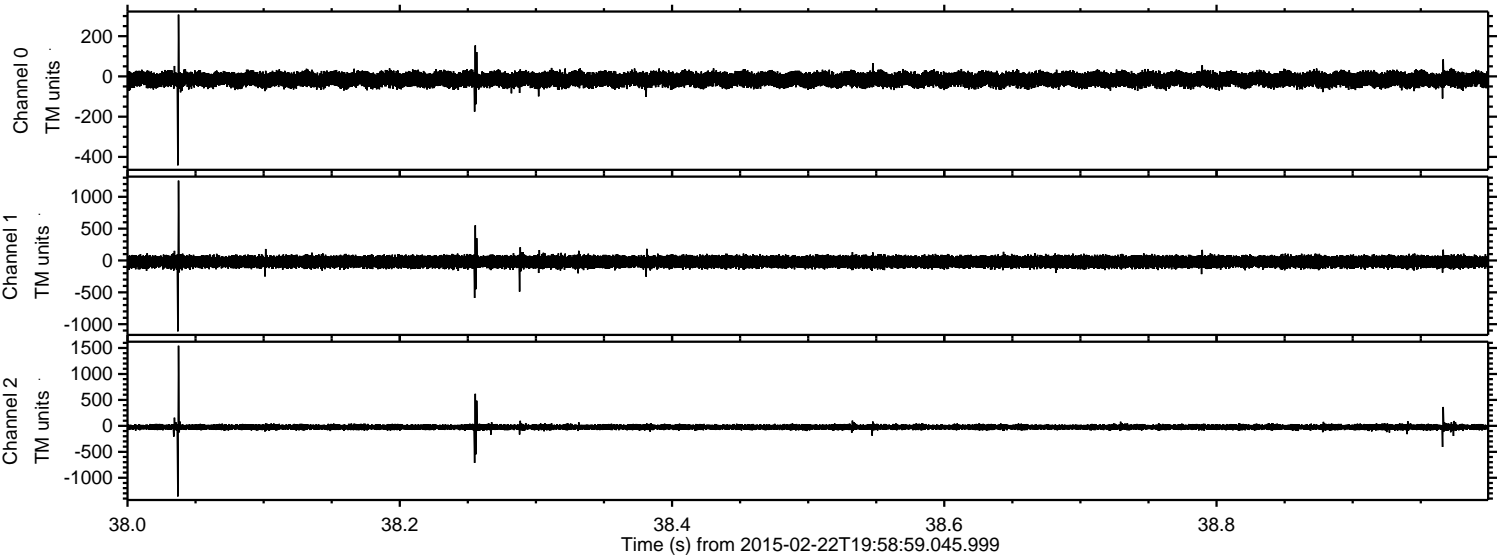

ELMAVAN 3D WAVEFORMS (Measured data sampled at 50 kHz) 49806 packets of 144 samples from 2015-02-22T19:58:59.045.999. Part 118/144

Processed Mon Mar 2 16:37:53 2015 by ELM ver.2012-10-06 from 001__elm20150222_195858__dat00.bin

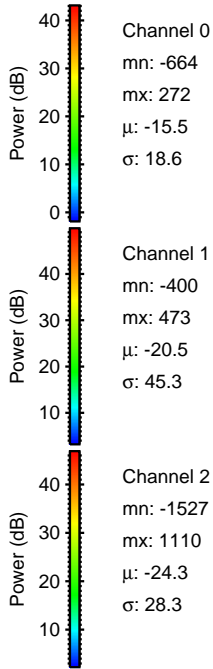
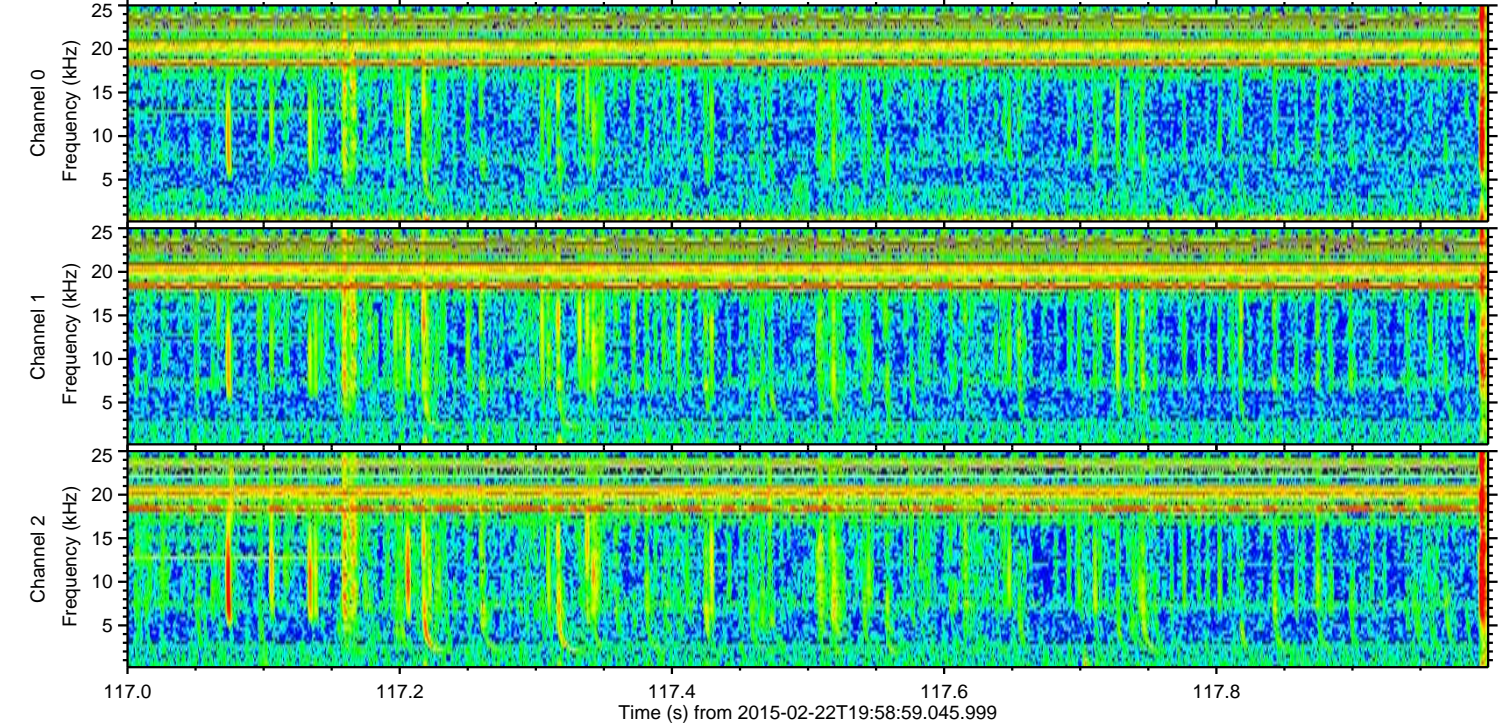
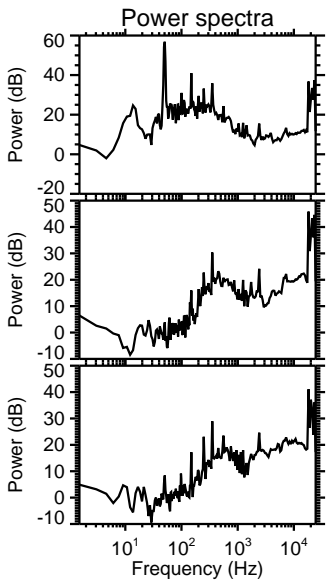
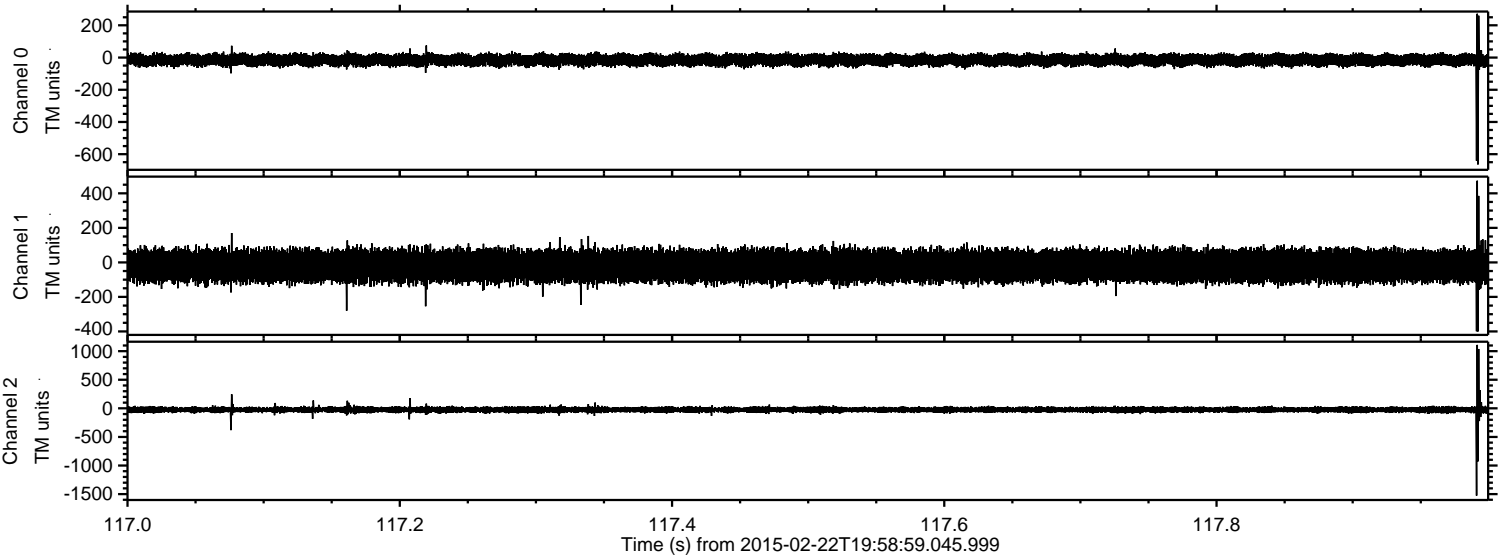

ELMAVAN 3D WAVEFORMS (Measured data sampled at 50 kHz) 49806 packets of 144 samples from 2015-02-22T19:58:59.045.999. Part 100/144

Processed Mon Mar 2 16:37:54 2015 by ELM ver.2012-10-06 from 001__elm20150222_195858__dat00.bin

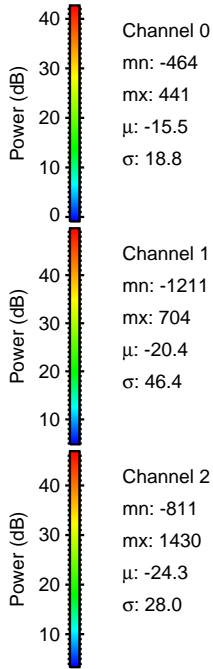
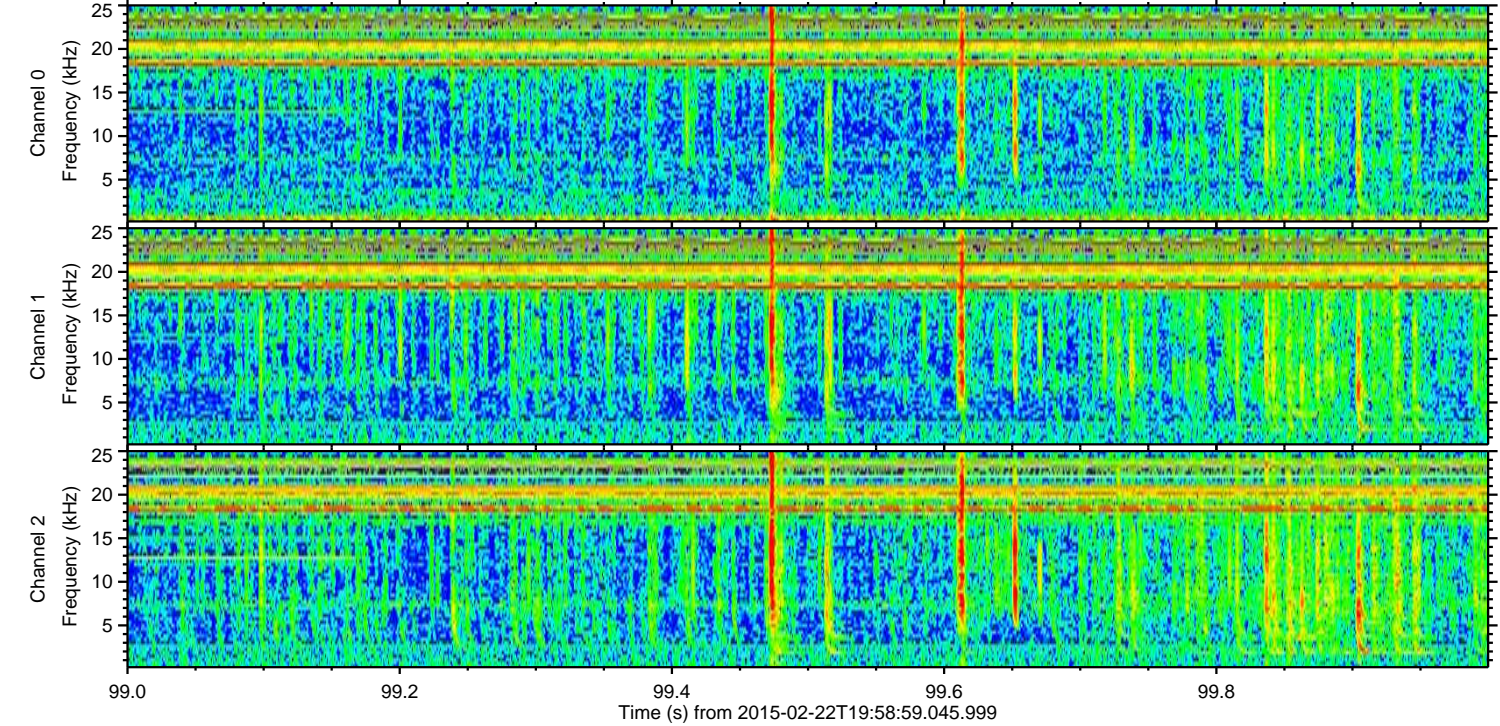
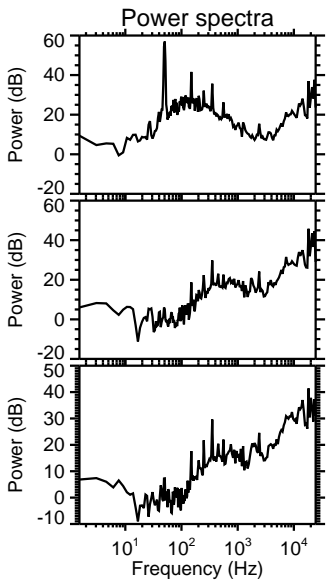
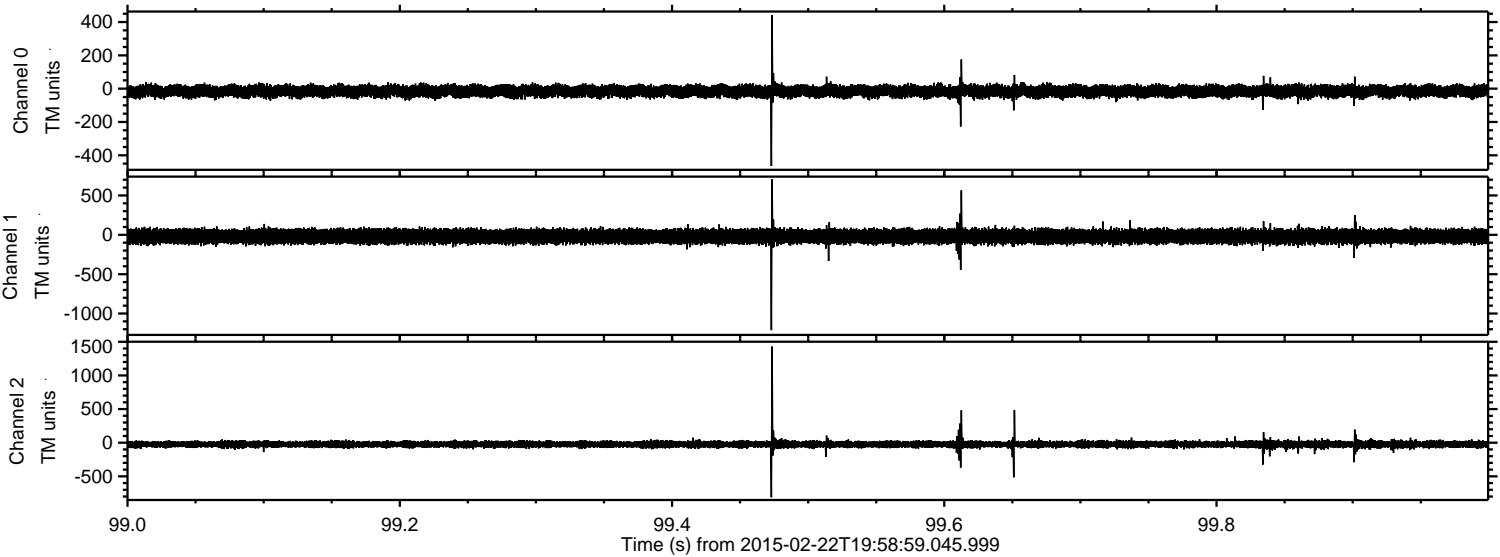

Processed Mon Mar 2 16:37:54 2015 by ELM ver.2012-10-06 from 001__elm20150222_195858__dat00.bin

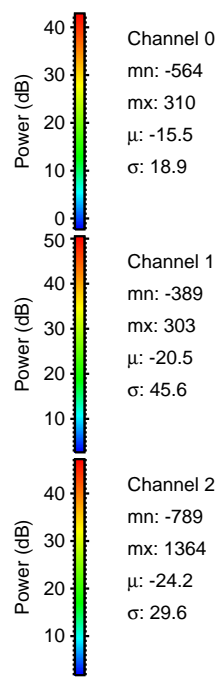
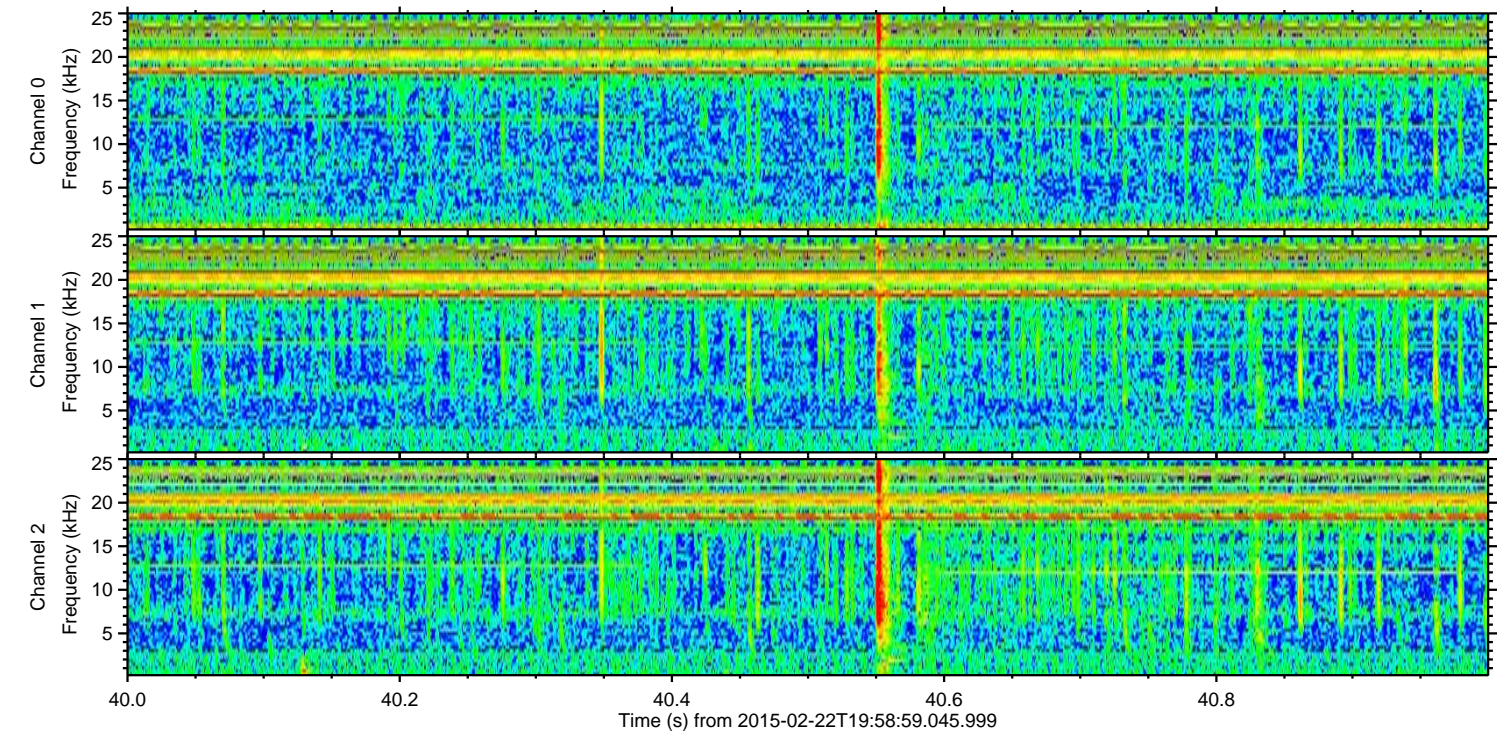
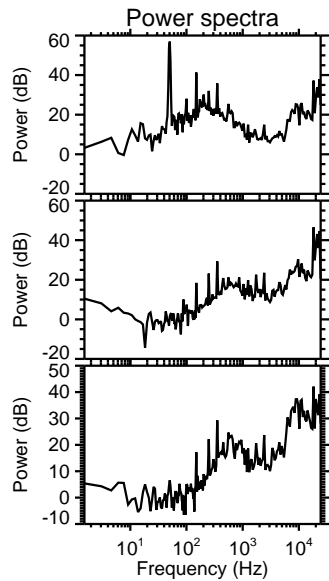
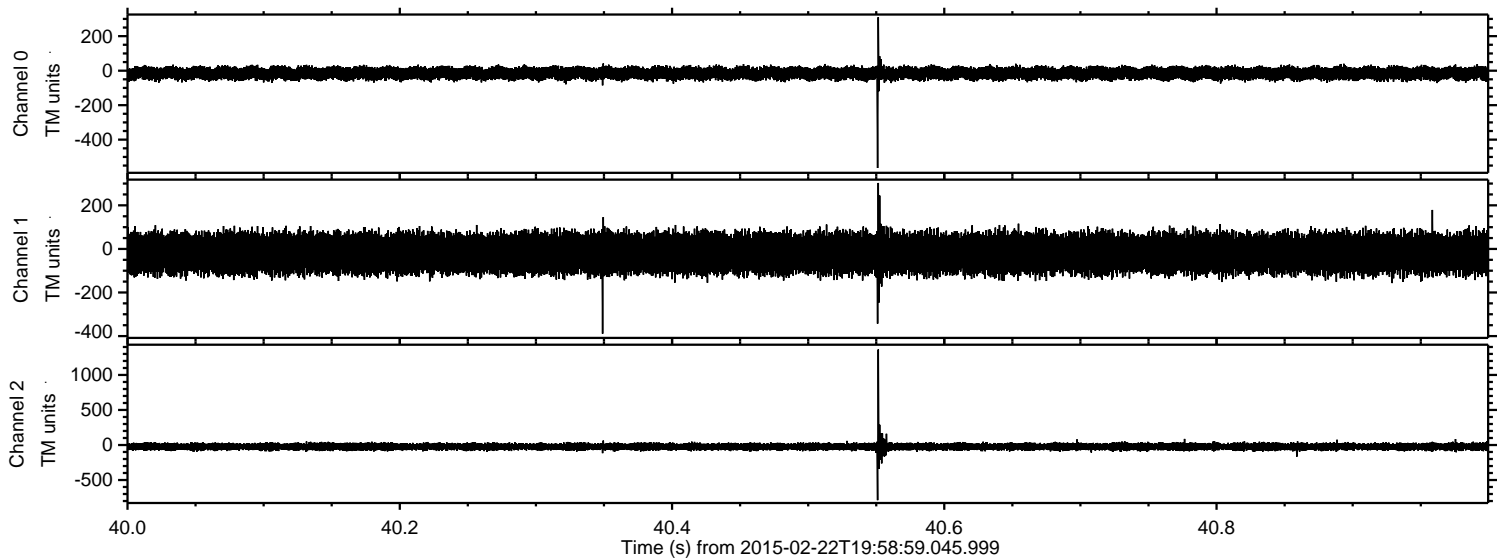

Processed Mon Mar 2 16:37:55 2015 by ELM ver.2012-10-06 from 001__elm20150222_195858__dat00.bin

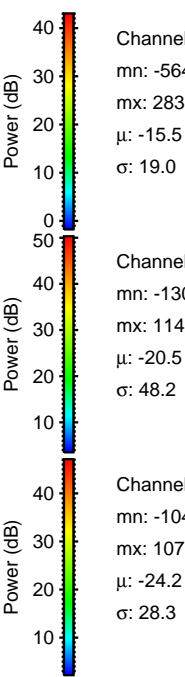
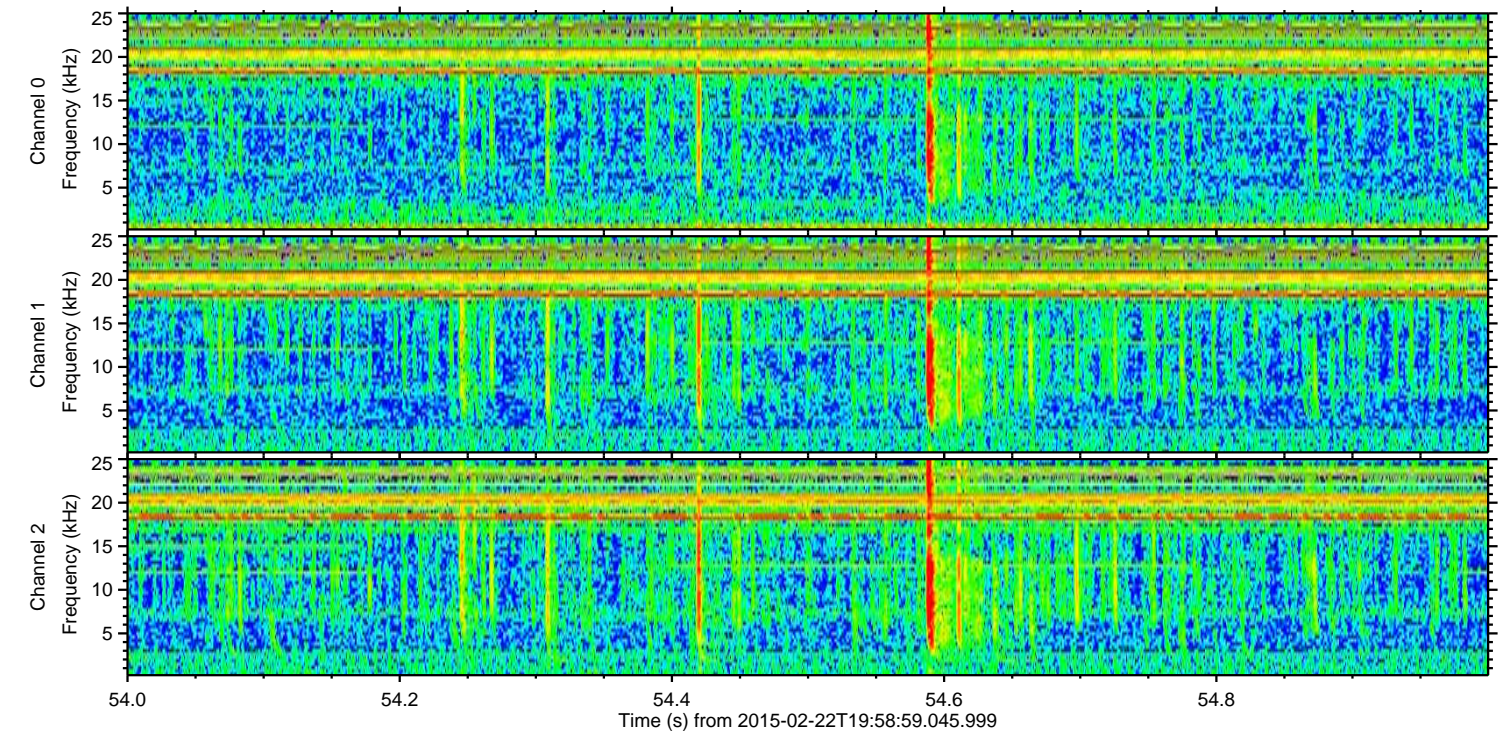
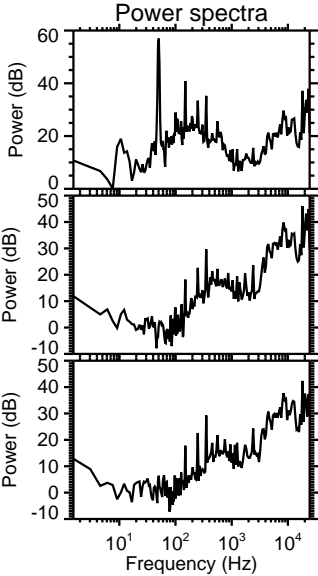
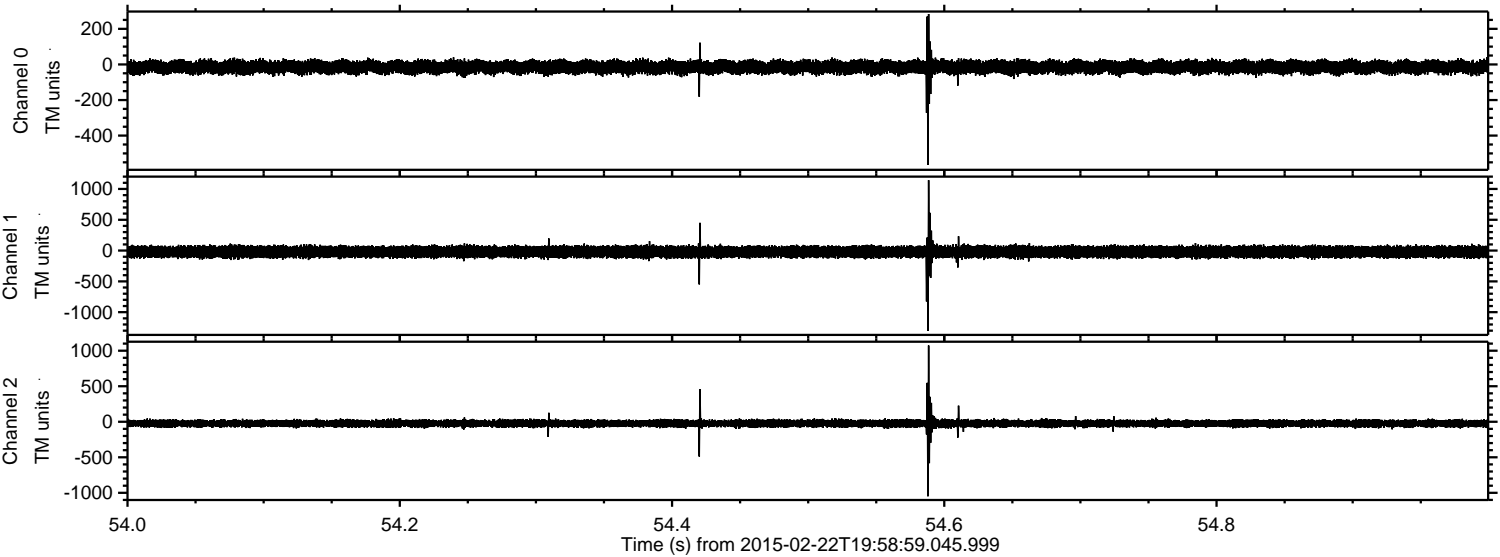

Channel 0
mn: -564
mx: 283
 μ : -15.5
 σ : 19.0

Channel 1
mn: -1304
mx: 1143
 μ : -20.5
 σ : 48.2

Channel 2
mn: -1049
mx: 1073
 μ : -24.2
 σ : 28.3

Processed Mon Mar 2 16:37:56 2015 by ELM ver.2012-10-06 from 001__elm20150222_195858__dat00.bin

