

ELMAVAN 3D WAVEFORMS (Measured data sampled at 50 kHz) 49806 packets of 144 samples from 2015-02-22T18:48:56.897.999.

Processed Mon Mar 2 15:49:16 2015 by ELM ver.2012-10-06 from 001__elm20150222_184855__dat00.bin

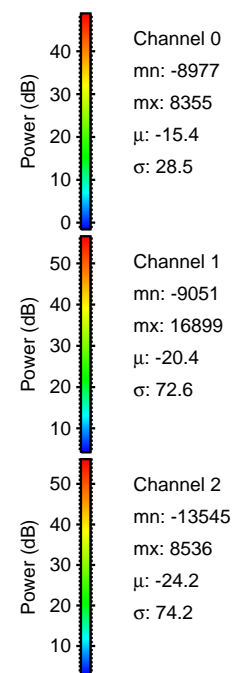
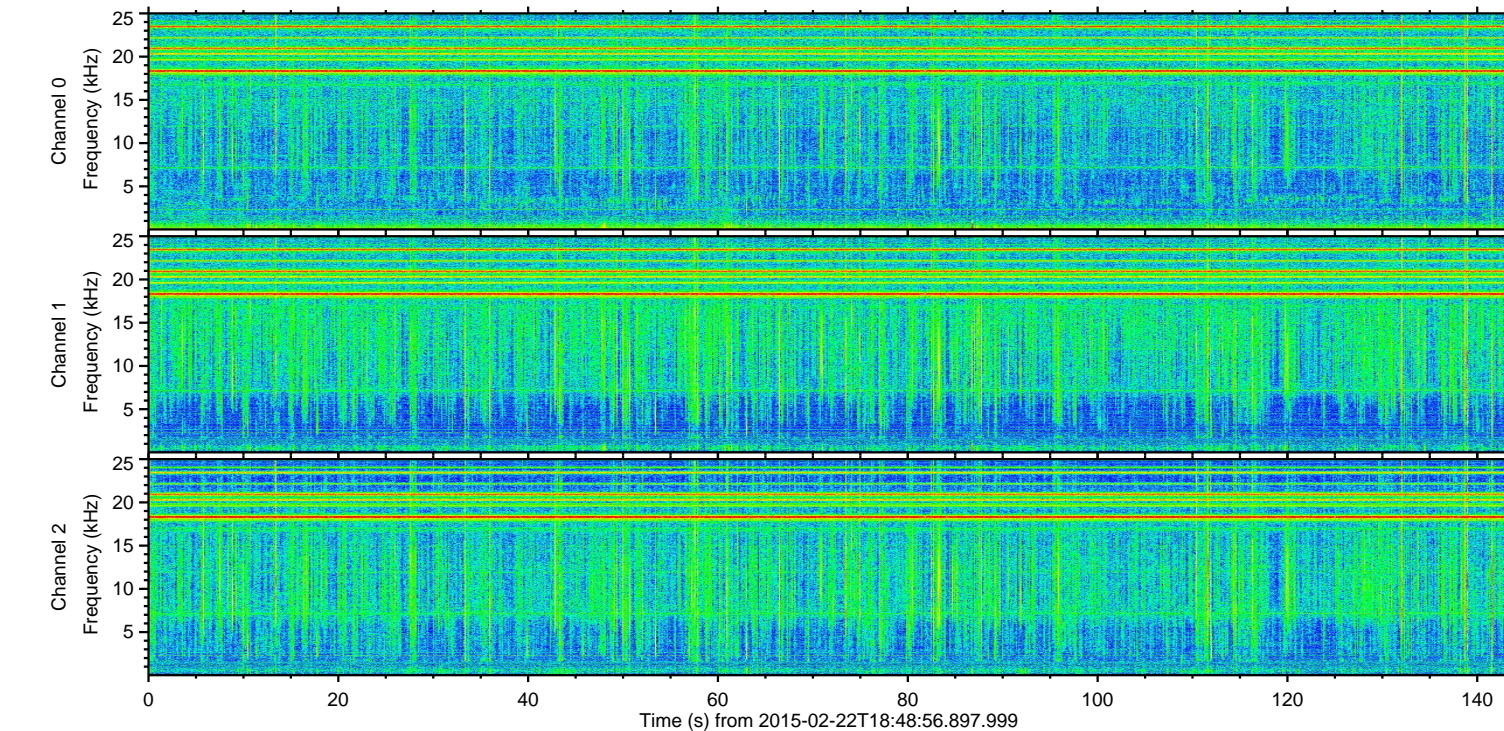
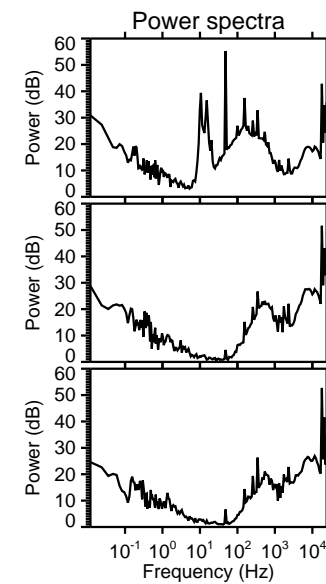
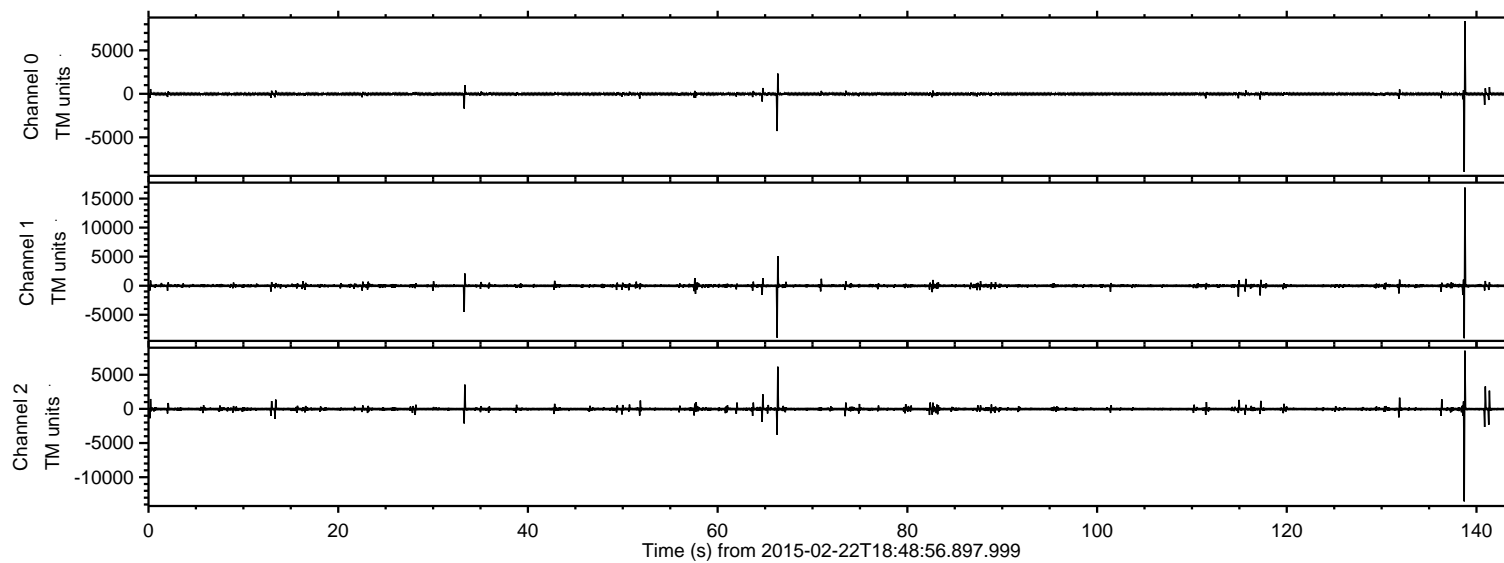

ELMAVAN 3D WAVEFORMS (Measured data sampled at 50 kHz) 49806 packets of 144 samples from 2015-02-22T18:48:56.897.999. Part 139/144

Processed Mon Mar 2 15:49:27 2015 by ELM ver.2012-10-06 from 001__elm20150222_184855__dat00.bin

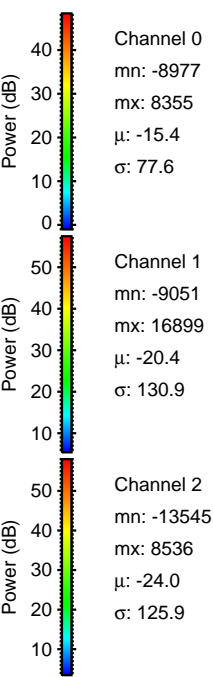
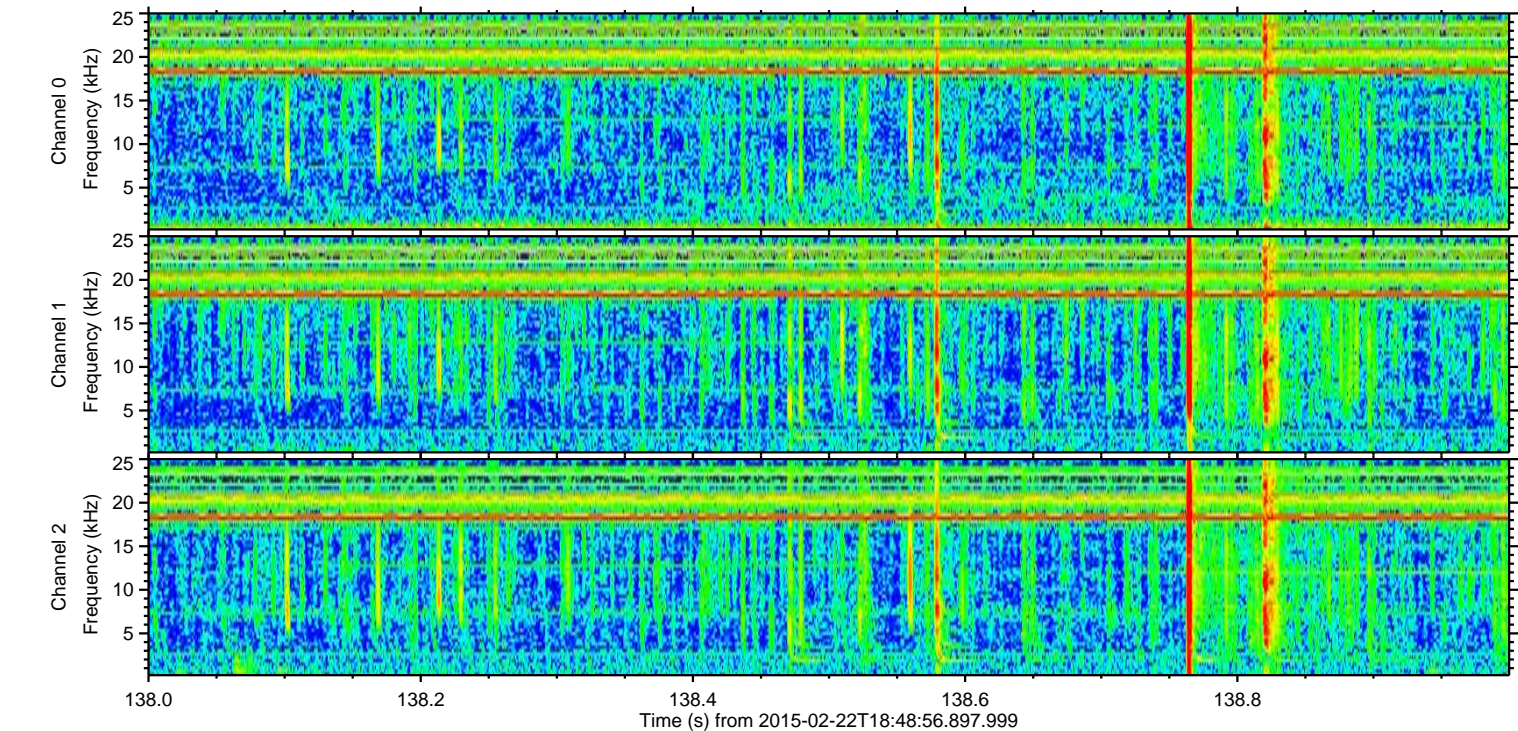
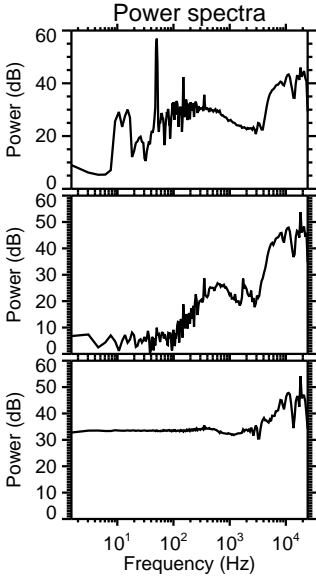
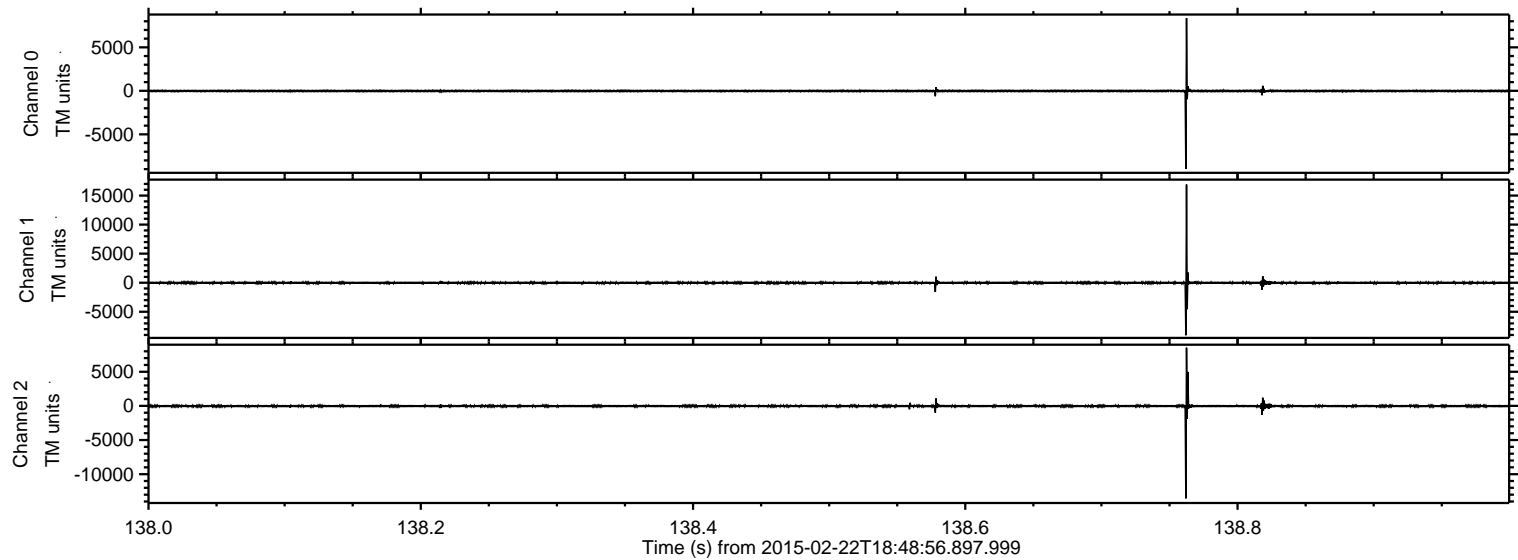

Processed Mon Mar 2 15:49:28 2015 by ELM ver.2012-10-06 from 001__elm20150222_184855__dat00.bin

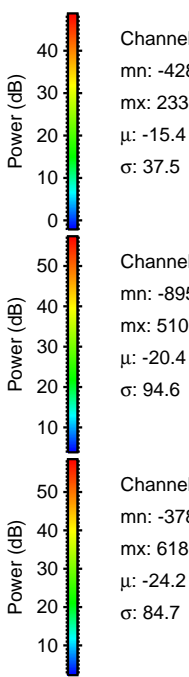
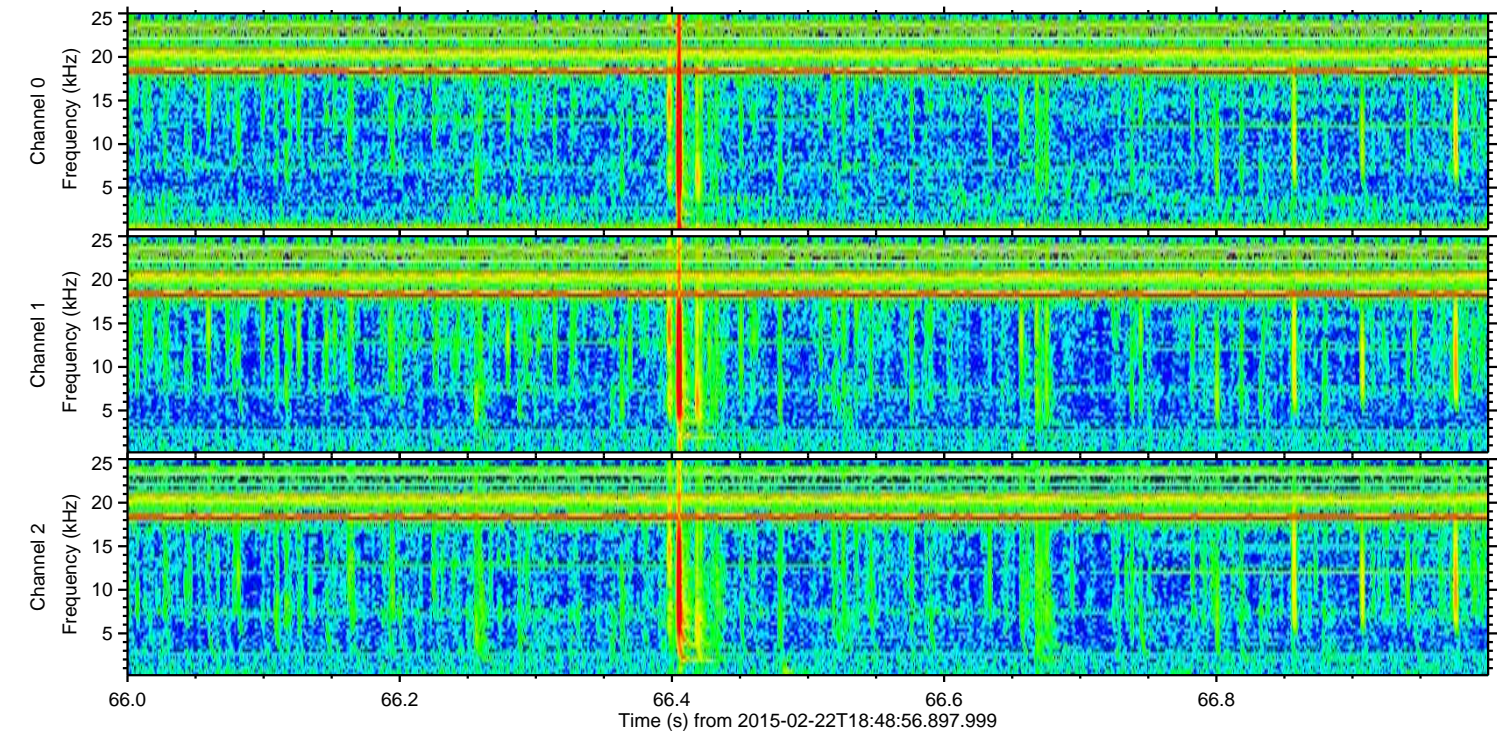
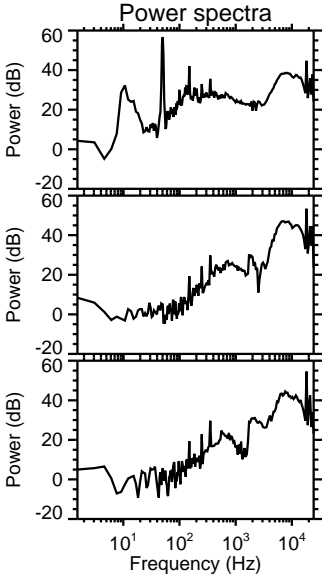
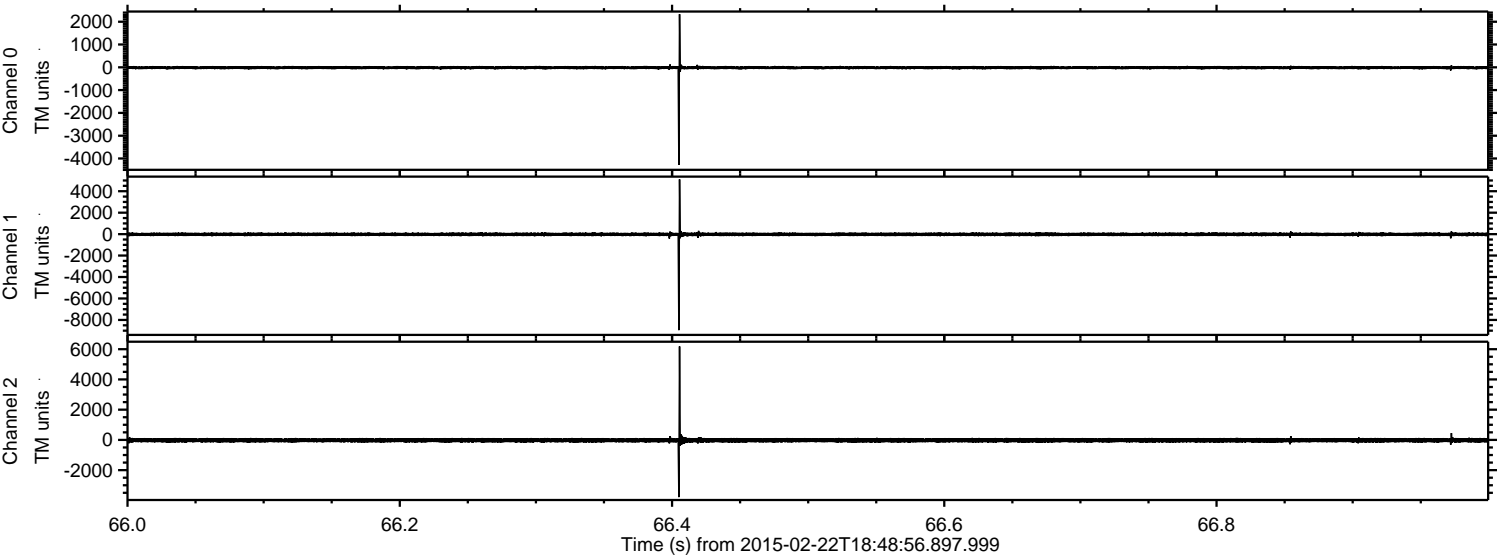

Channel 0
mn: -4283
mx: 2330
 μ : -15.4
 σ : 37.5

Channel 1
mn: -8950
mx: 5106
 μ : -20.4
 σ : 94.6

Channel 2
mn: -3784
mx: 6186
 μ : -24.2
 σ : 84.7

ELMAVAN 3D WAVEFORMS (Measured data sampled at 50 kHz) 49806 packets of 144 samples from 2015-02-22T18:48:56.897.999. Part 34/144

Processed Mon Mar 2 15:49:29 2015 by ELM ver.2012-10-06 from 001__elm20150222_184855__dat00.bin

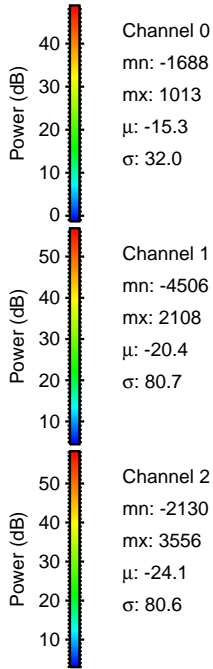
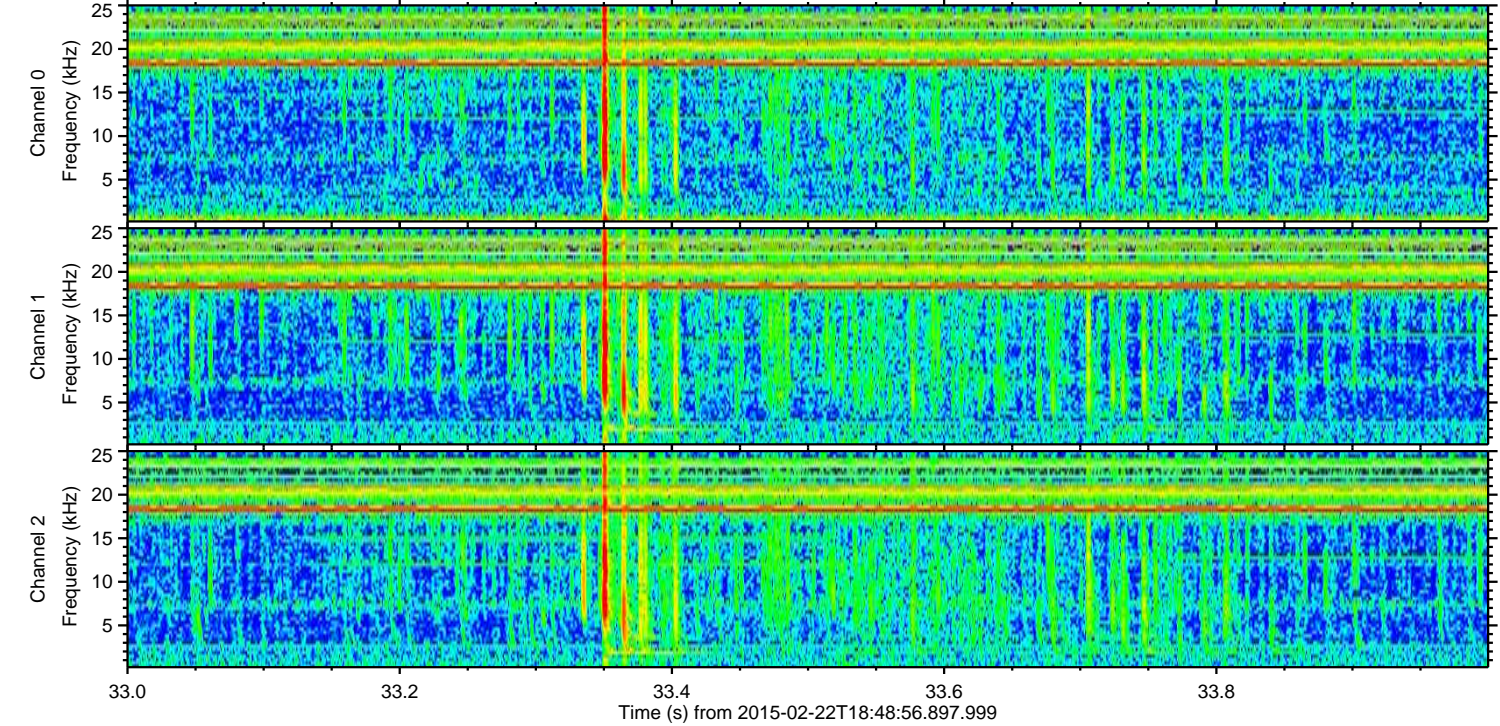
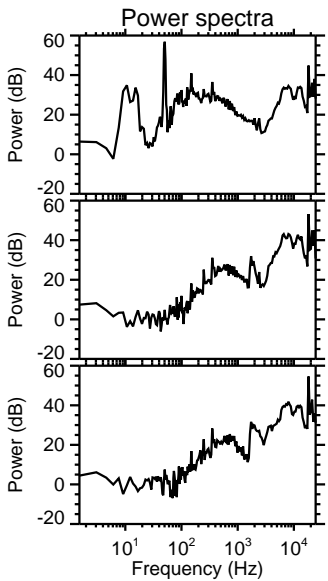
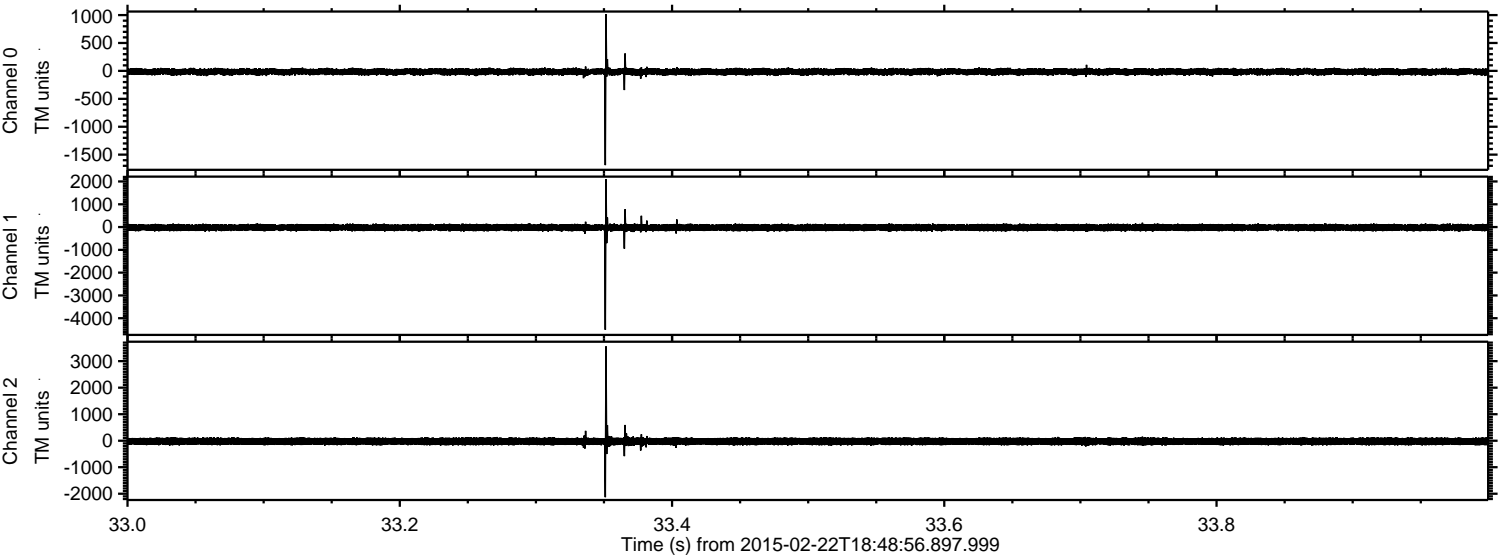

Channel 0
mn: -1688
mx: 1013
 μ : -15.3
 σ : 32.0

Channel 1
mn: -4506
mx: 2108
 μ : -20.4
 σ : 80.7

Channel 2
mn: -2130
mx: 3556
 μ : -24.1
 σ : 80.6

ELMAVAN 3D WAVEFORMS (Measured data sampled at 50 kHz) 49806 packets of 144 samples from 2015-02-22T18:48:56.897.999. Part 141/144

Processed Mon Mar 2 15:49:30 2015 by ELM ver.2012-10-06 from 001__elm20150222_184855__dat00.bin

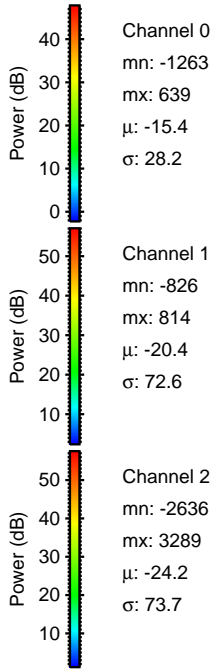
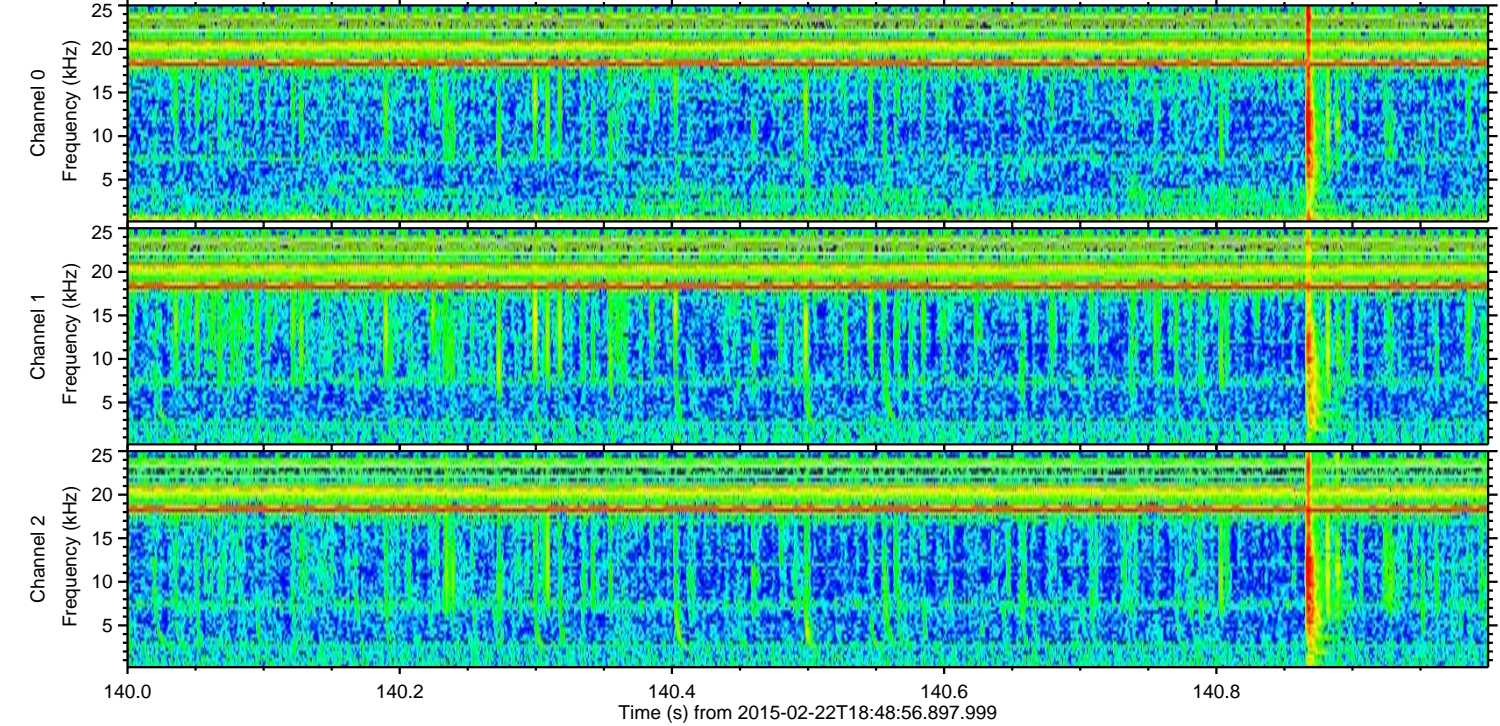
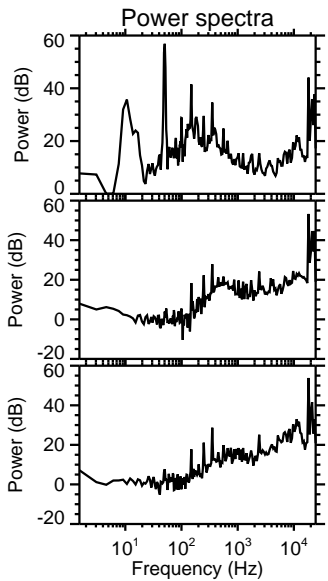
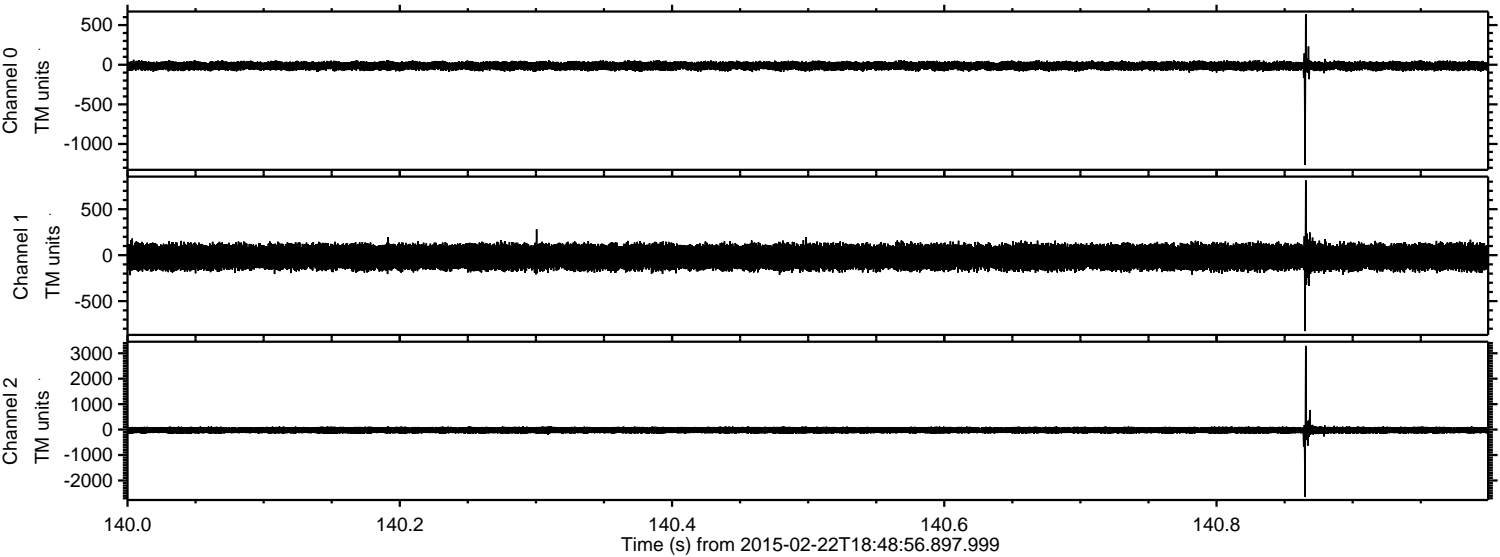

ELMAVAN 3D WAVEFORMS (Measured data sampled at 50 kHz) 49806 packets of 144 samples from 2015-02-22T18:48:56.897.999. Part 142/144

Processed Mon Mar 2 15:49:31 2015 by ELM ver.2012-10-06 from 001__elm20150222_184855__dat00.bin

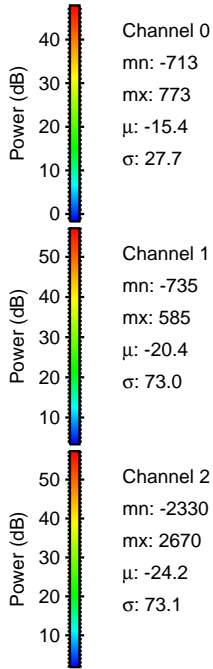
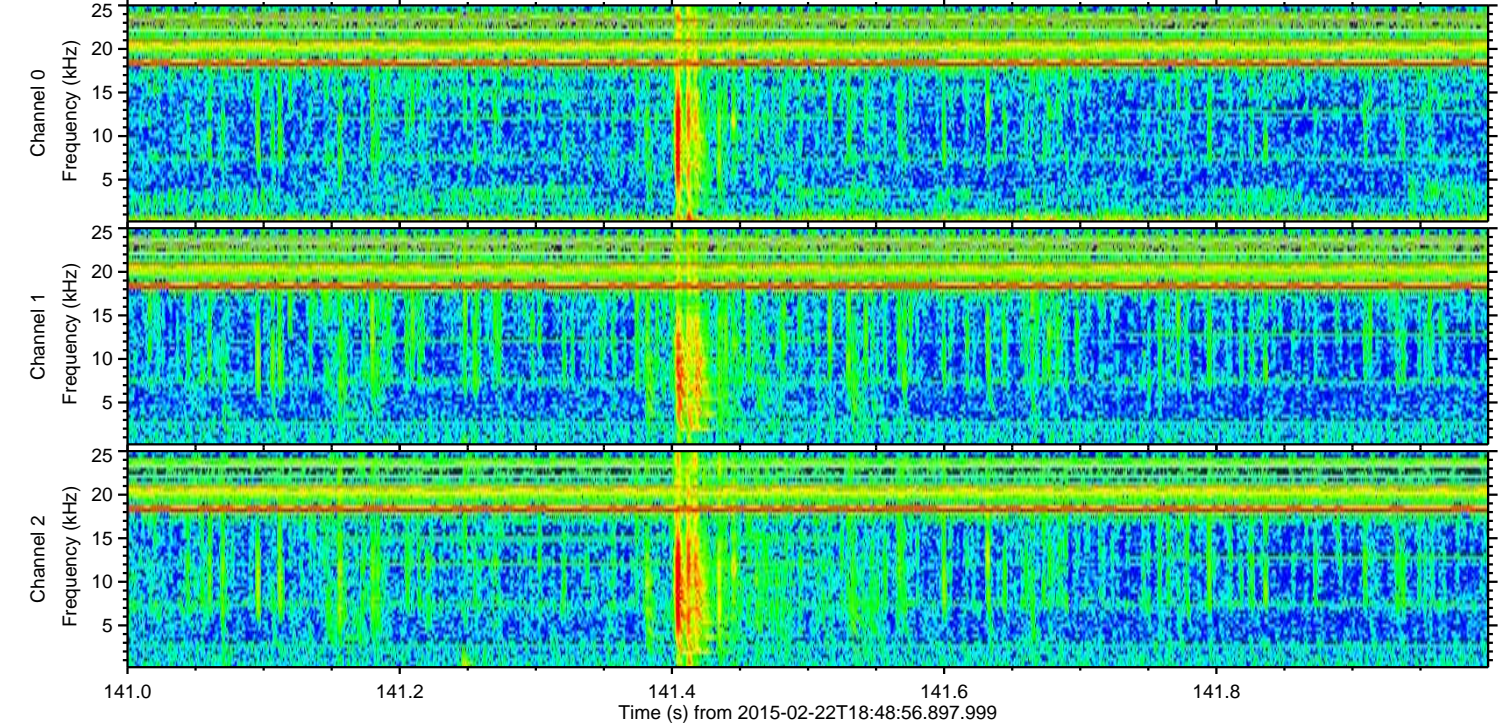
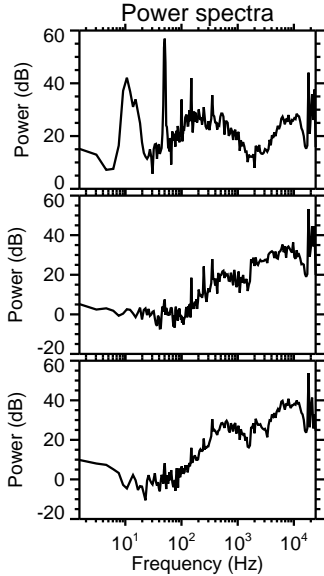
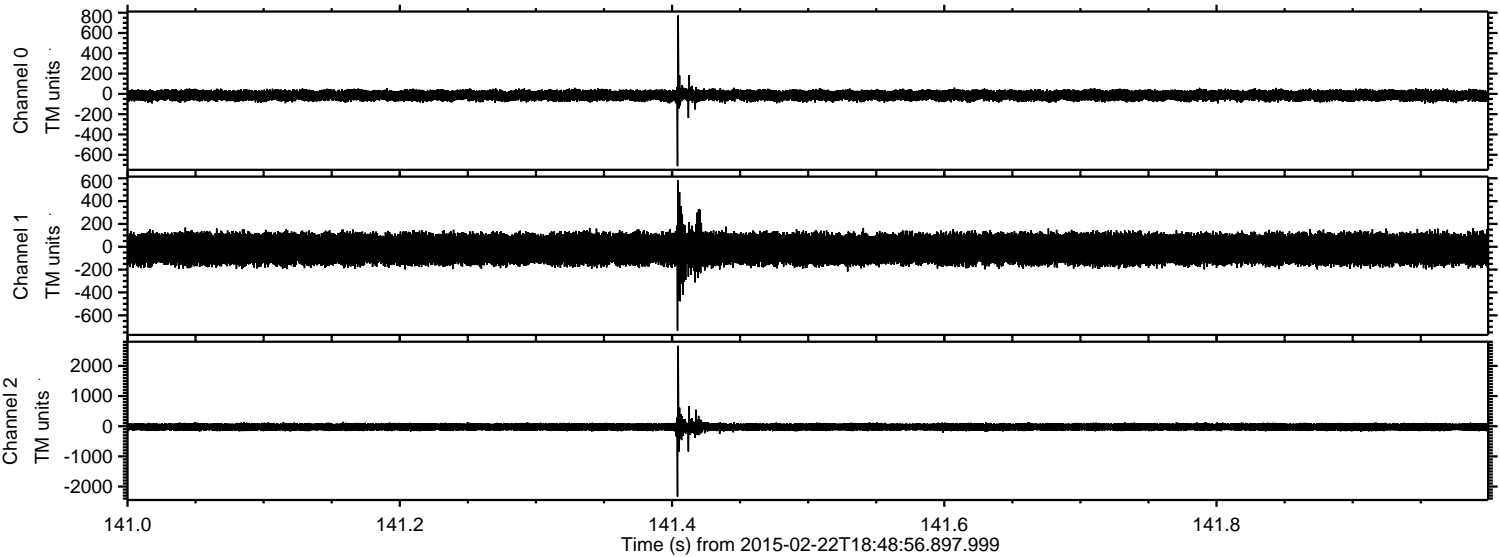

Channel 0
mn: -713
mx: 773
 μ : -15.4
 σ : 27.7

Channel 1
mn: -735
mx: 585
 μ : -20.4
 σ : 73.0

Channel 2
mn: -2330
mx: 2670
 μ : -24.2
 σ : 73.1

Processed Mon Mar 2 15:49:32 2015 by ELM ver.2012-10-06 from 001__elm20150222_184855__dat00.bin

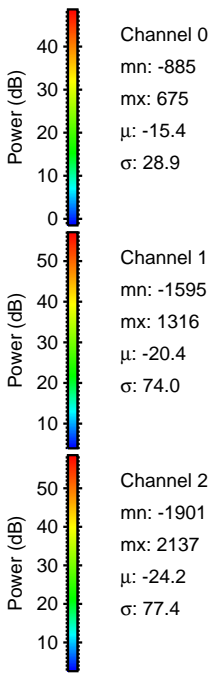
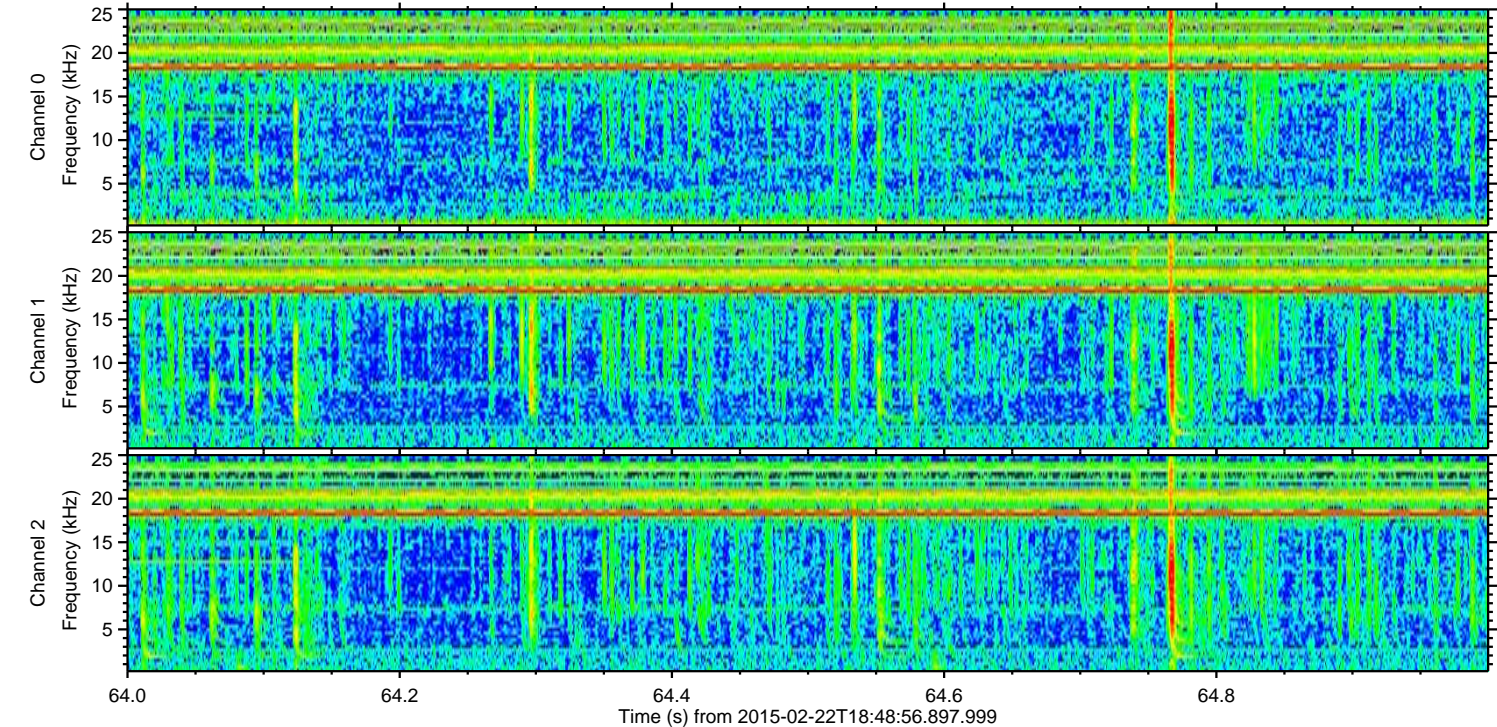
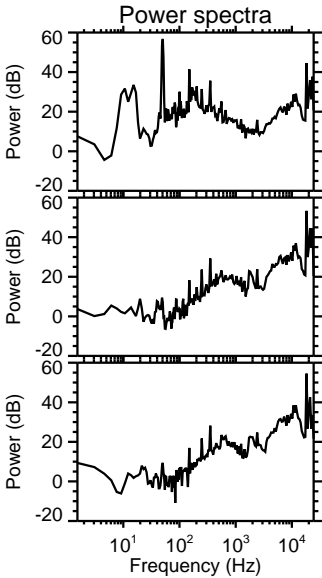
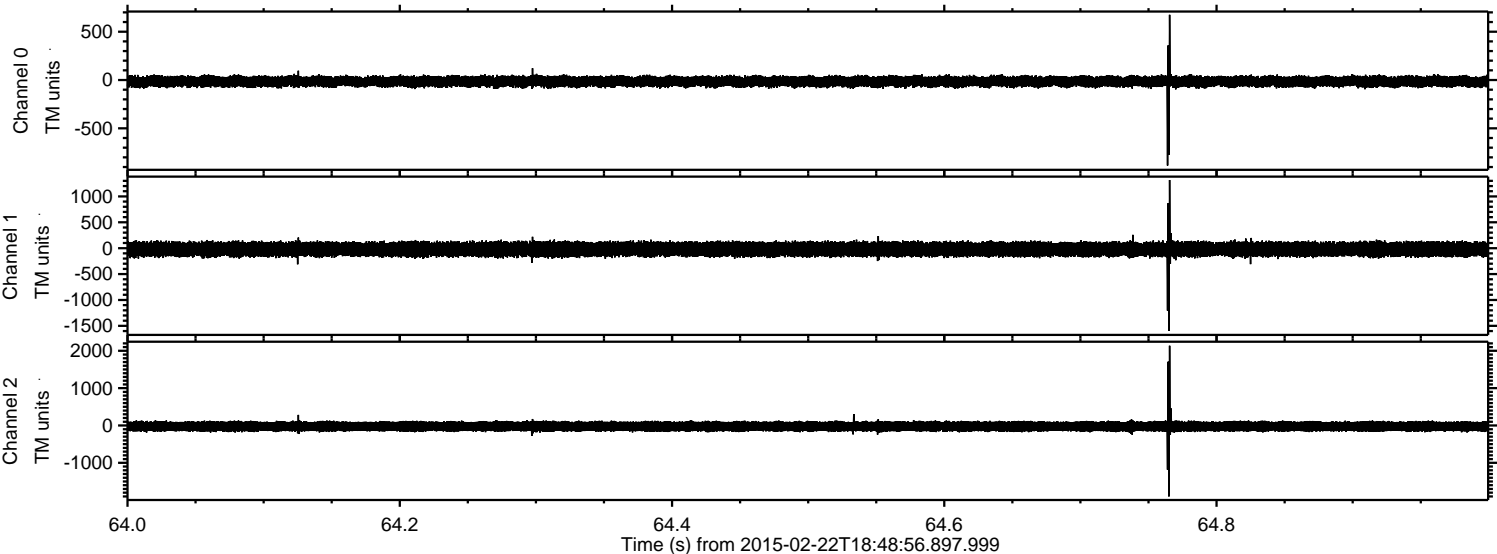

ELMAVAN 3D WAVEFORMS (Measured data sampled at 50 kHz) 49806 packets of 144 samples from 2015-02-22T18:48:56.897.999. Part 115/144

Processed Mon Mar 2 15:49:33 2015 by ELM ver.2012-10-06 from 001__elm20150222_184855__dat00.bin

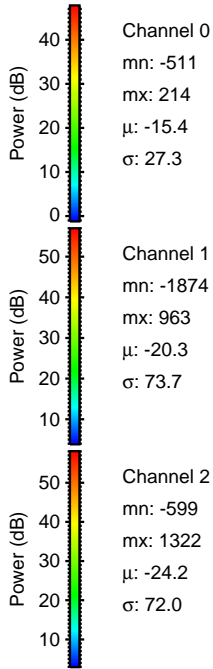
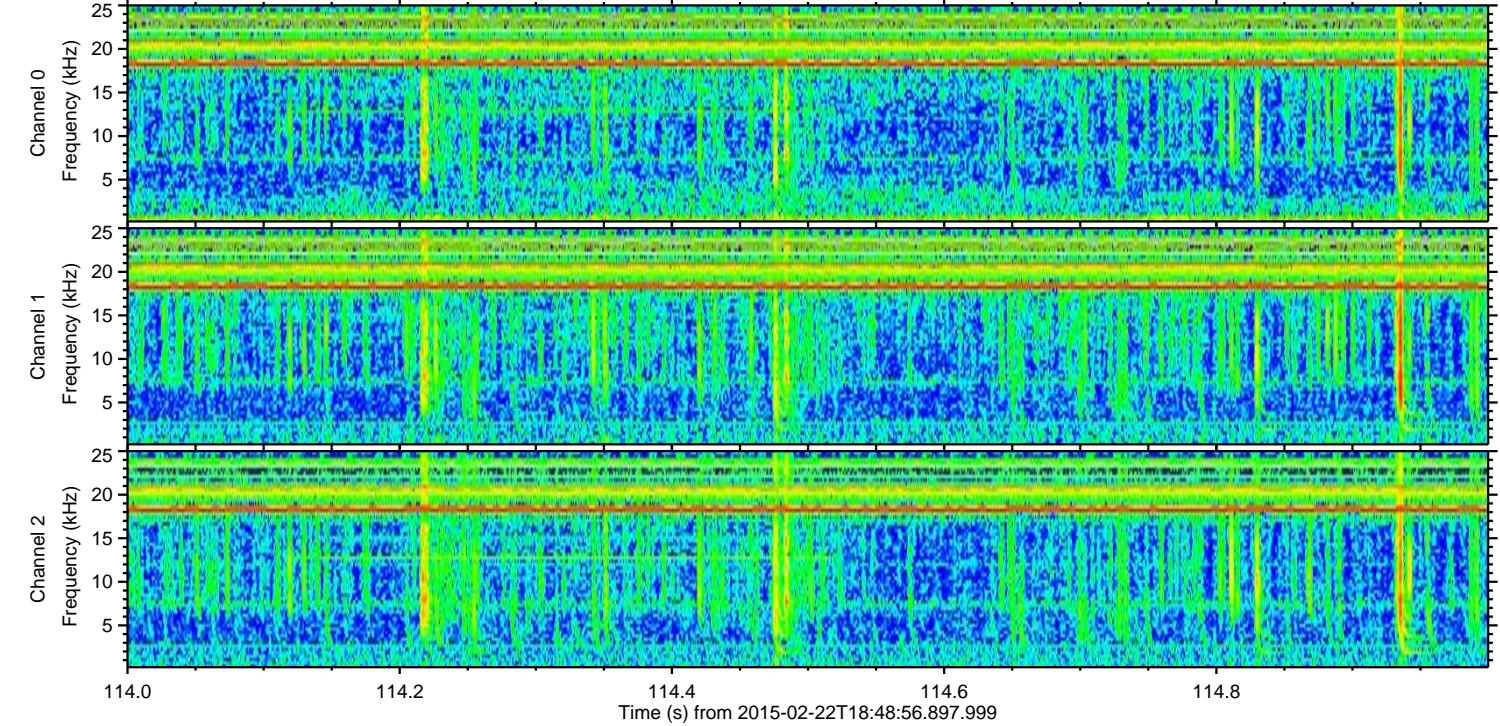
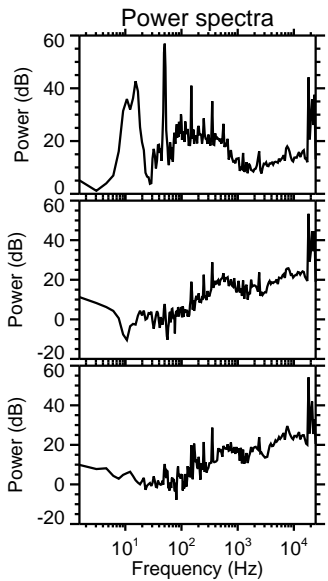
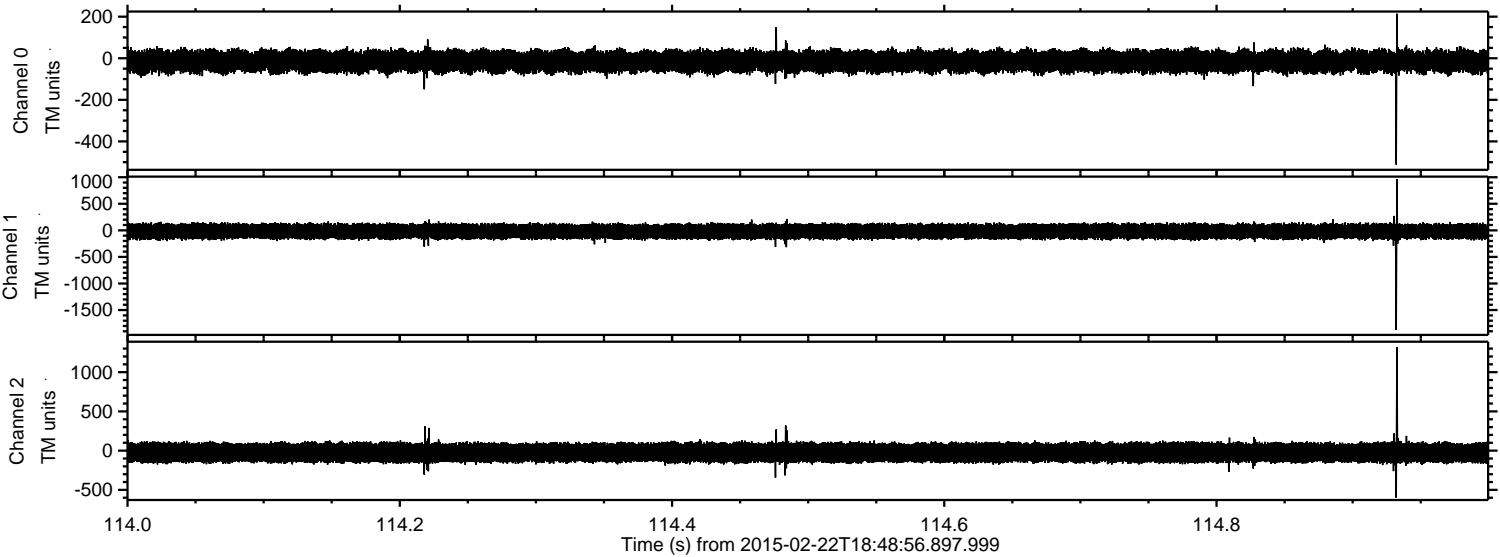

ELMAVAN 3D WAVEFORMS (Measured data sampled at 50 kHz) 49806 packets of 144 samples from 2015-02-22T18:48:56.897.999. Part 118/144

Processed Mon Mar 2 15:49:34 2015 by ELM ver.2012-10-06 from 001__elm20150222_184855__dat00.bin

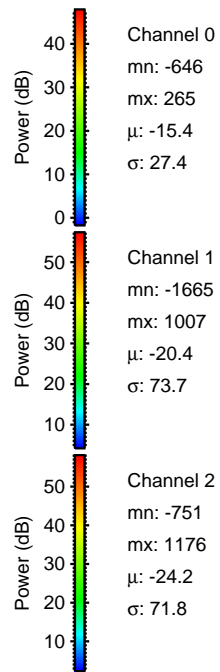
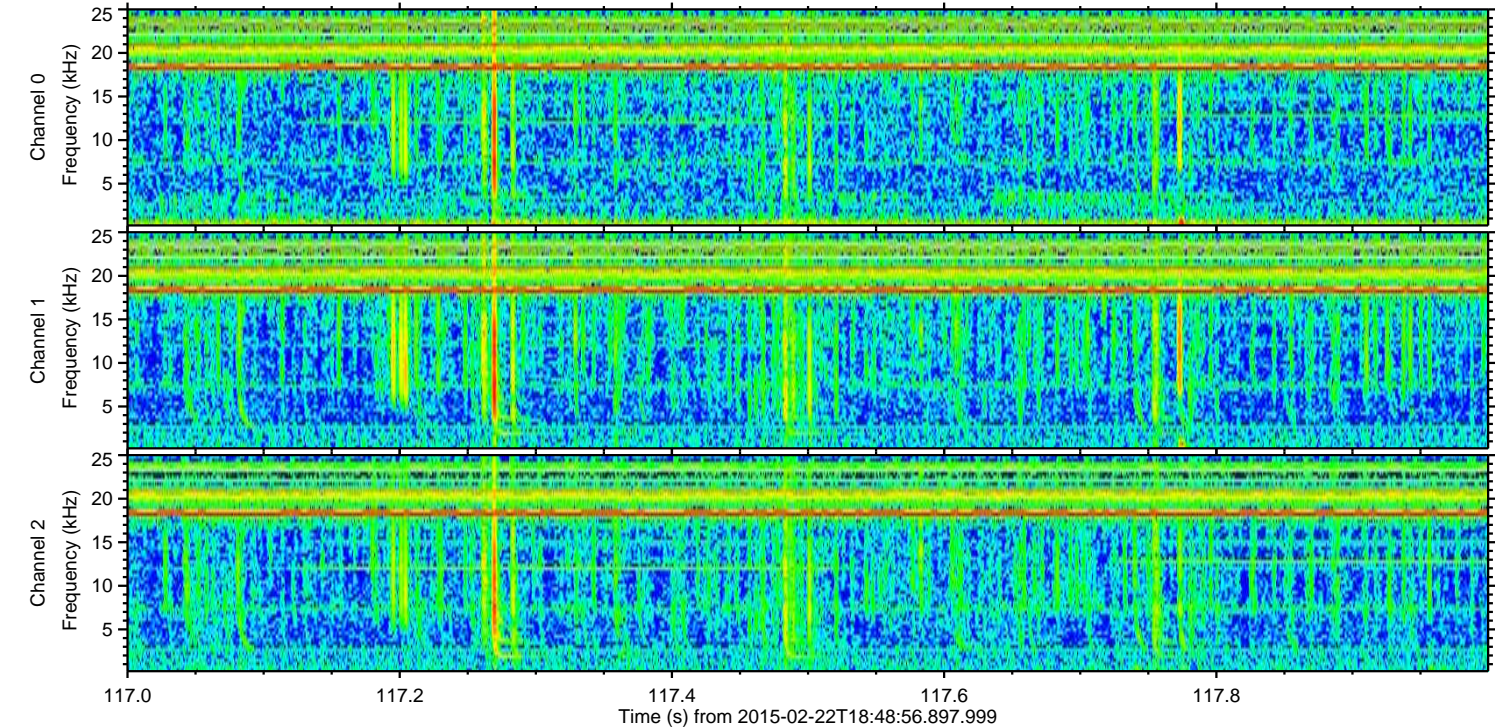
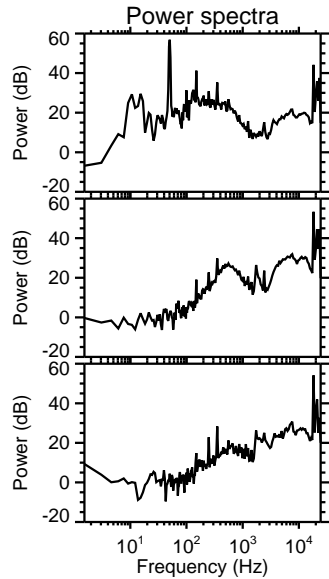
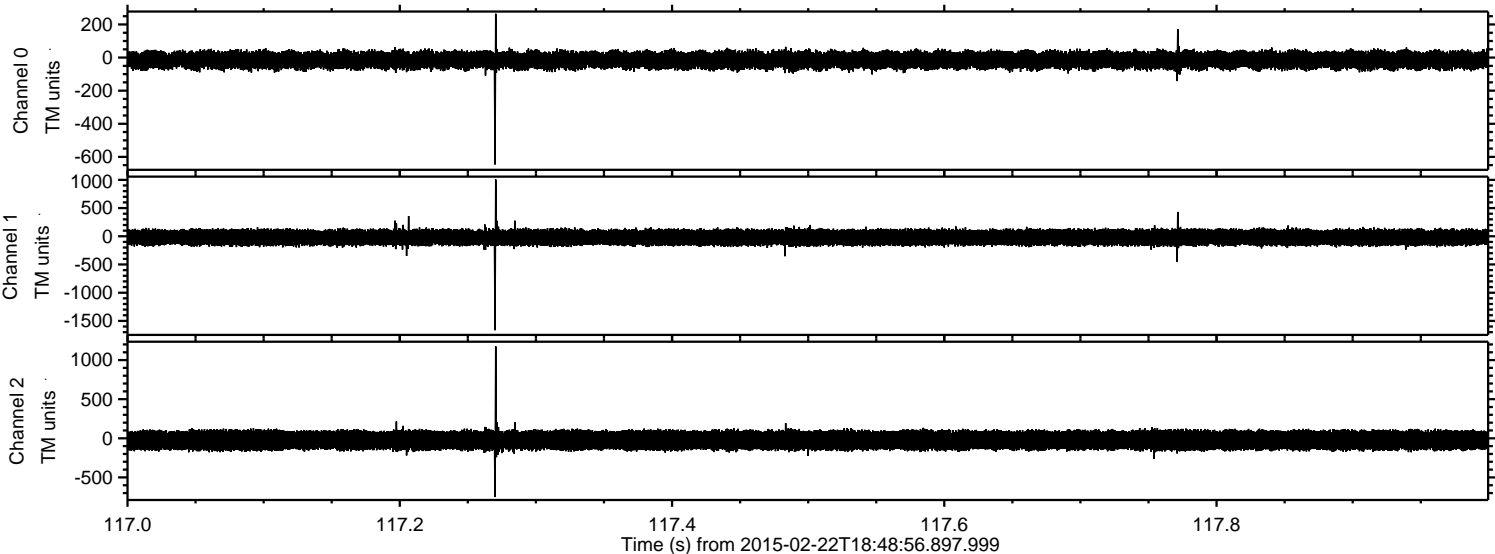

ELMAVAN 3D WAVEFORMS (Measured data sampled at 50 kHz) 49806 packets of 144 samples from 2015-02-22T18:48:56.897.999. Part 132/144

Processed Mon Mar 2 15:49:35 2015 by ELM ver.2012-10-06 from 001__elm20150222_184855__dat00.bin

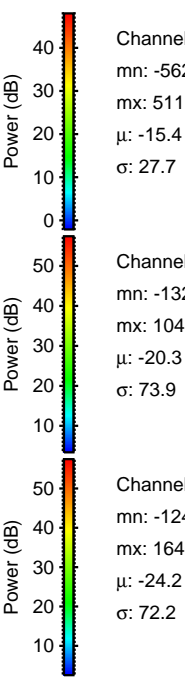
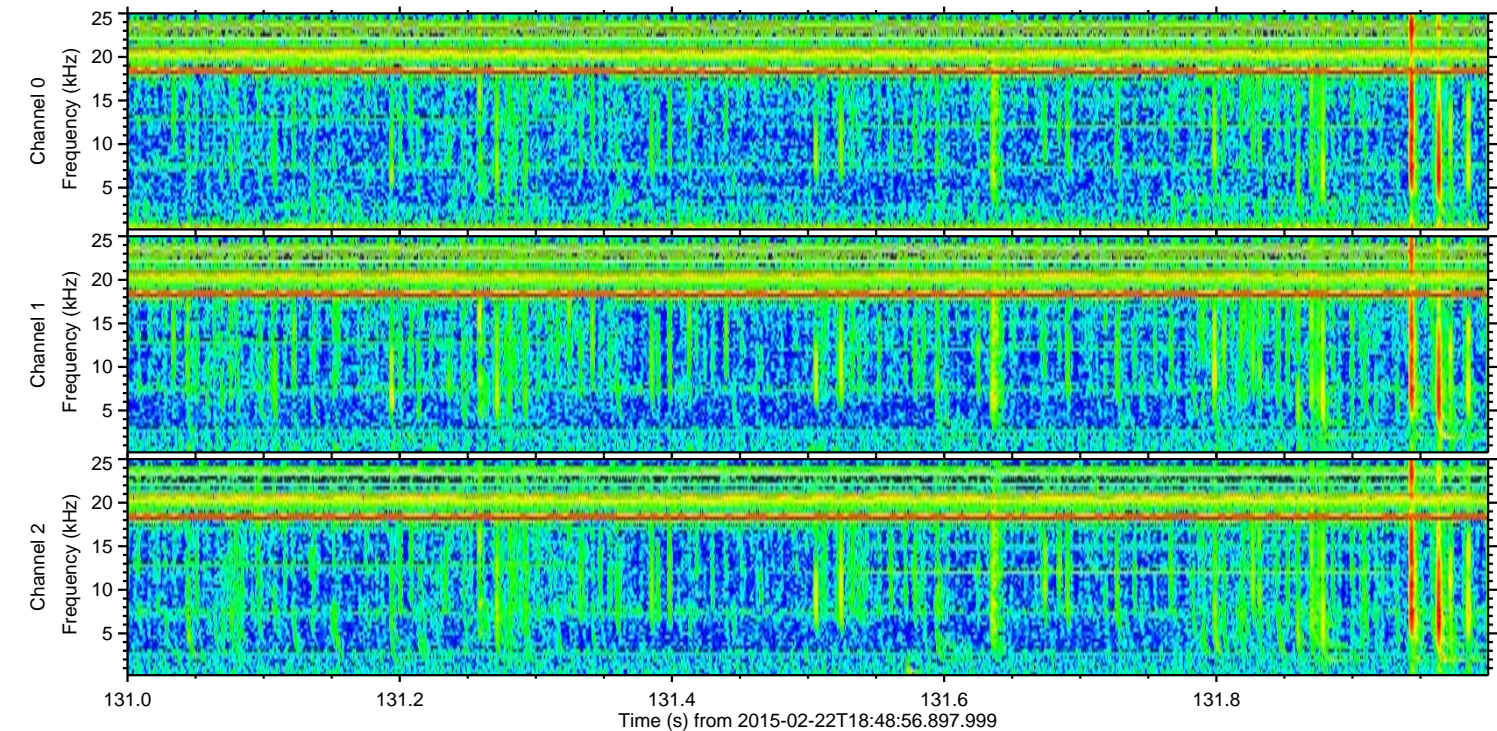
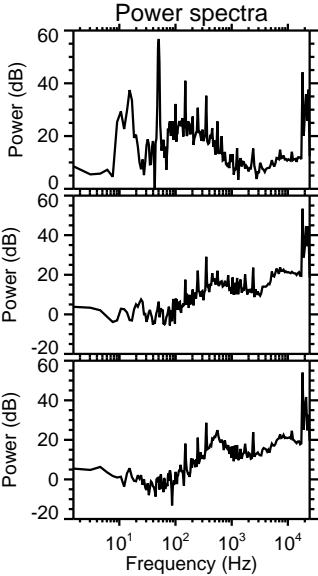
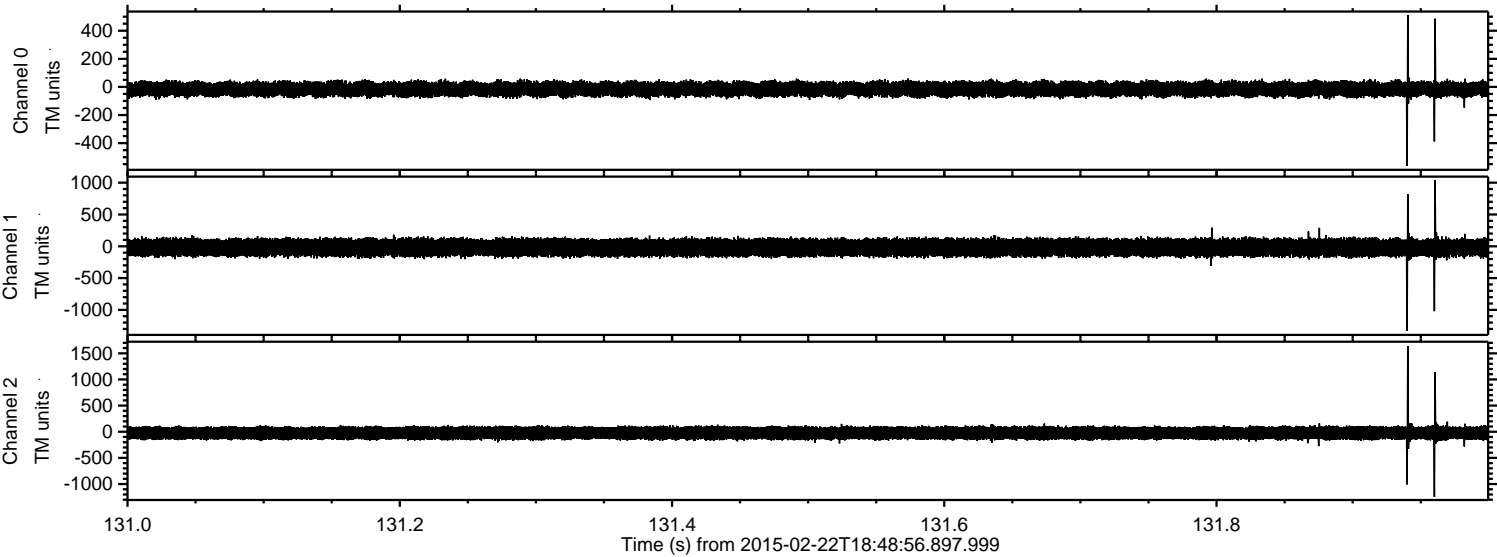

Channel 0
mn: -562
mx: 511
 μ : -15.4
 σ : 27.7

Channel 1
mn: -1327
mx: 1043
 μ : -20.3
 σ : 73.9

Channel 2
mn: -1243
mx: 1640
 μ : -24.2
 σ : 72.2

ELMAVAN 3D WAVEFORMS (Measured data sampled at 50 kHz) 49806 packets of 144 samples from 2015-02-22T18:48:56.897.999. Part 123/144

