

ELMAVAN 3D WAVEFORMS (Measured data sampled at 50 kHz) 49805 packets of 144 samples from 2015-02-22T16:38:52.879.000.

Processed Mon Mar 2 14:48:04 2015 by ELM ver.2012-10-06 from 001__elm20150222_163851__dat00.bin

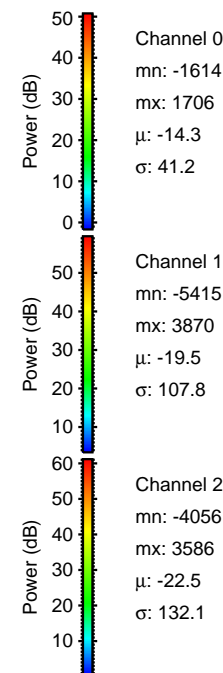

Processed Mon Mar 2 14:48:16 2015 by ELM ver.2012-10-06 from 001__elm20150222_163851__dat00.bin

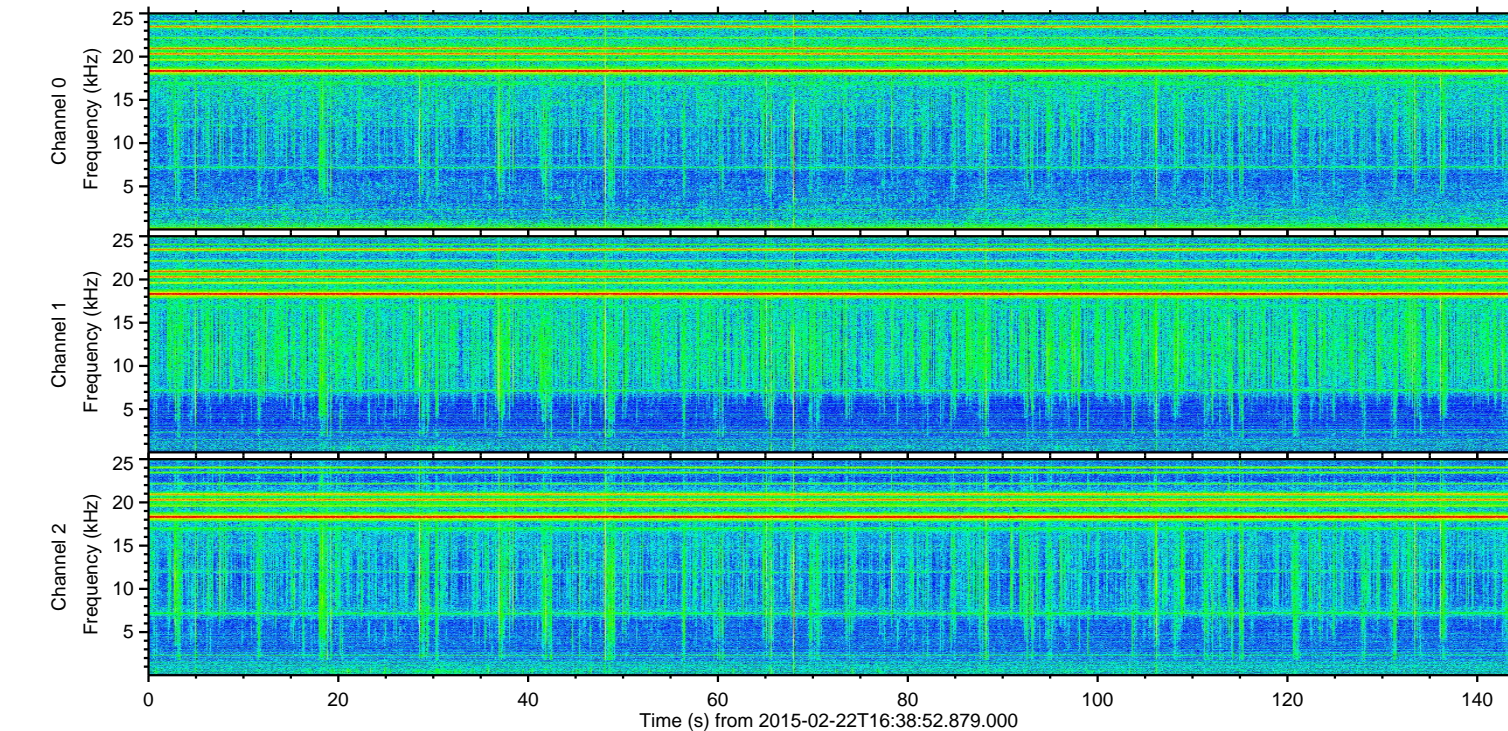
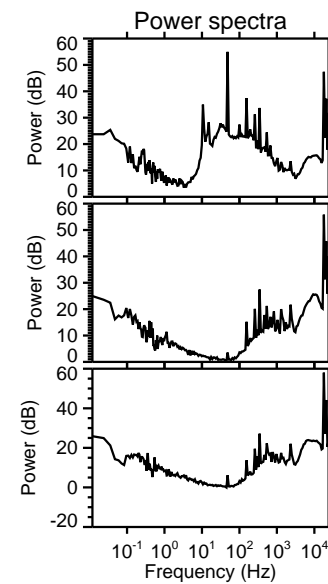
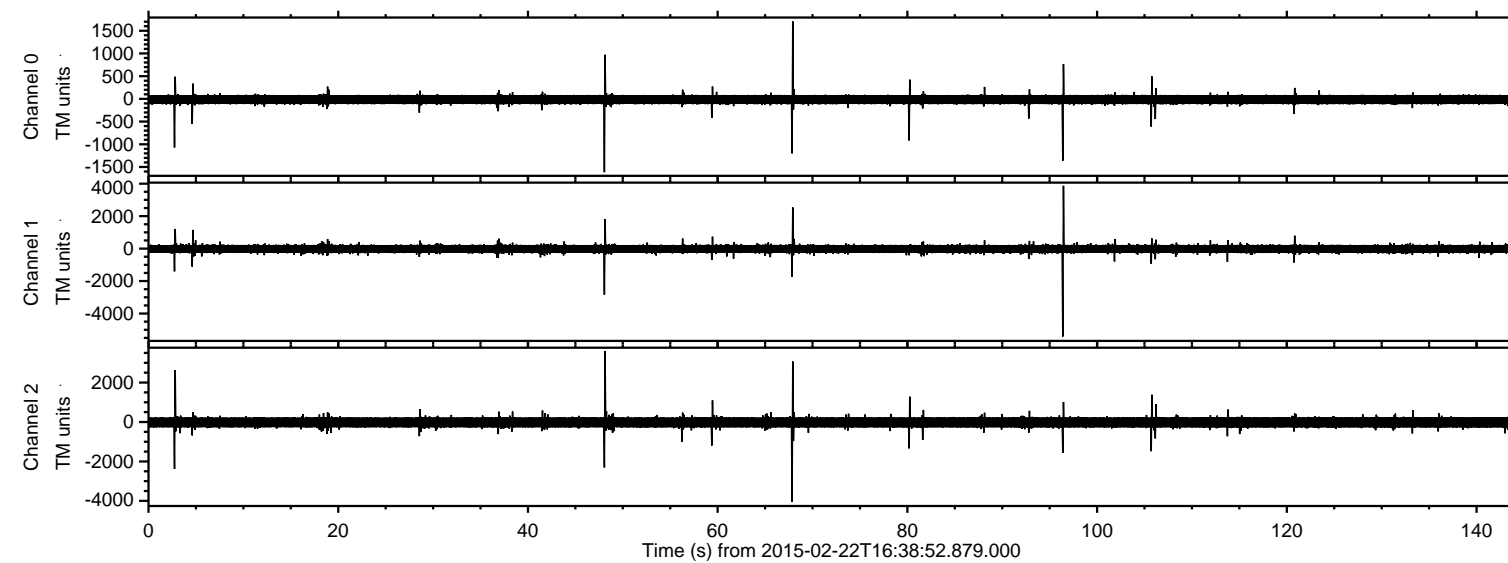
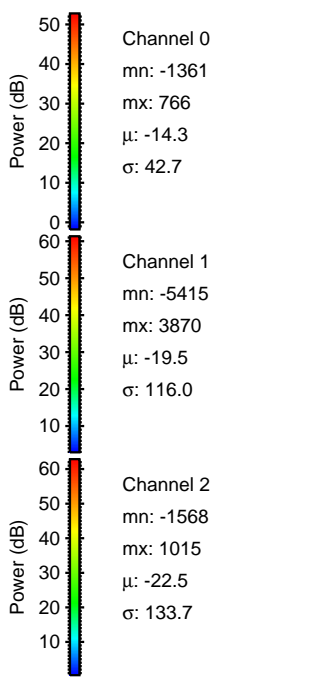
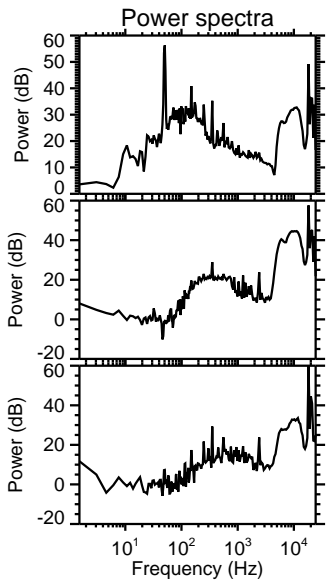
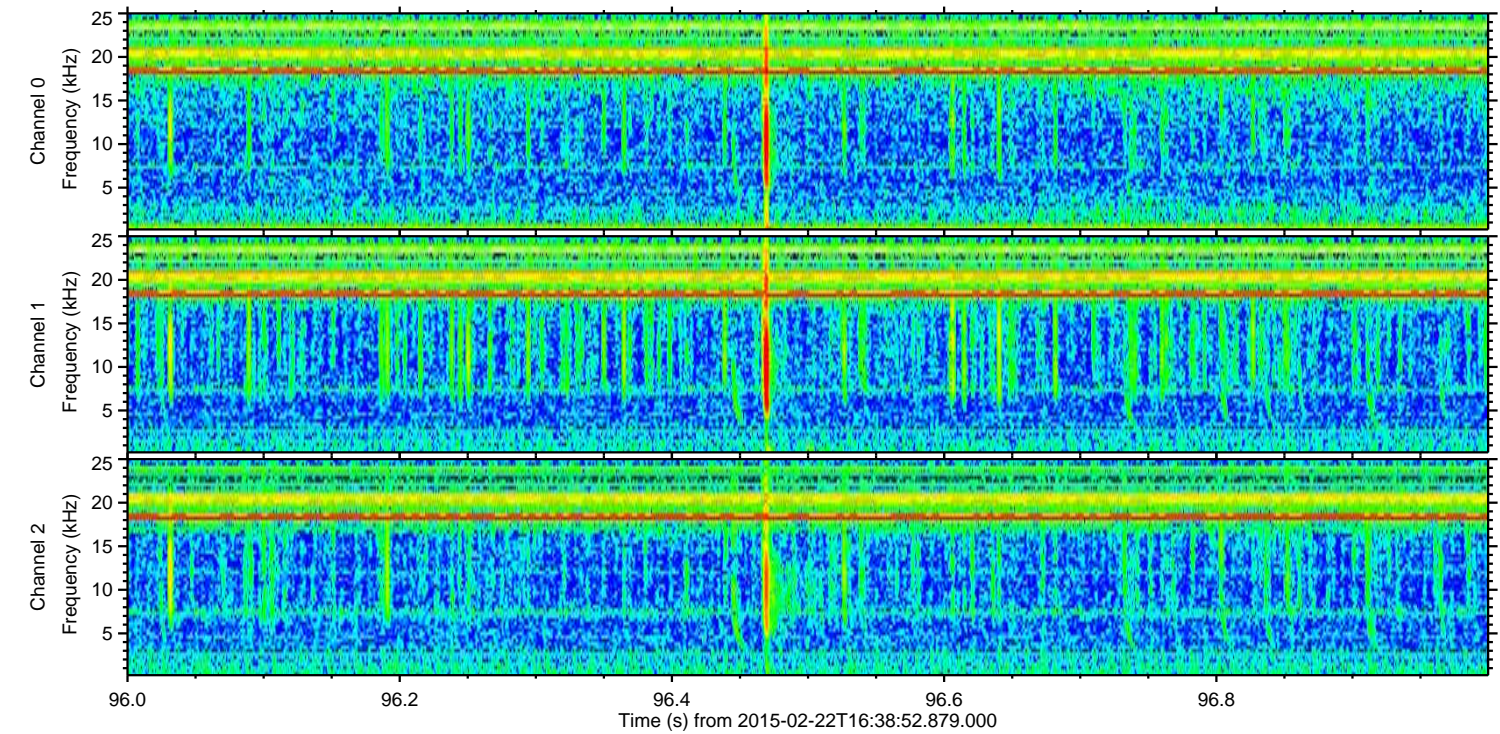
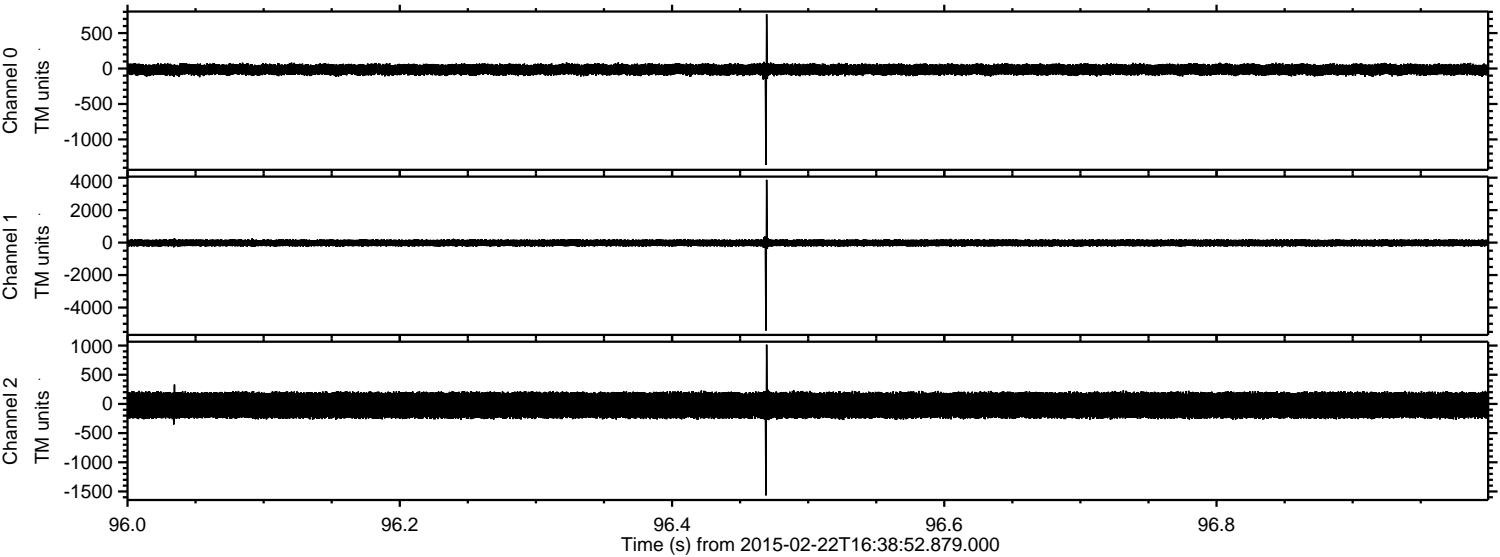

Processed Mon Mar 2 14:48:17 2015 by ELM ver.2012-10-06 from 001__elm20150222_163851__dat00.bin

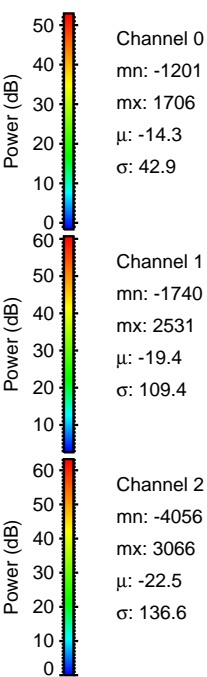
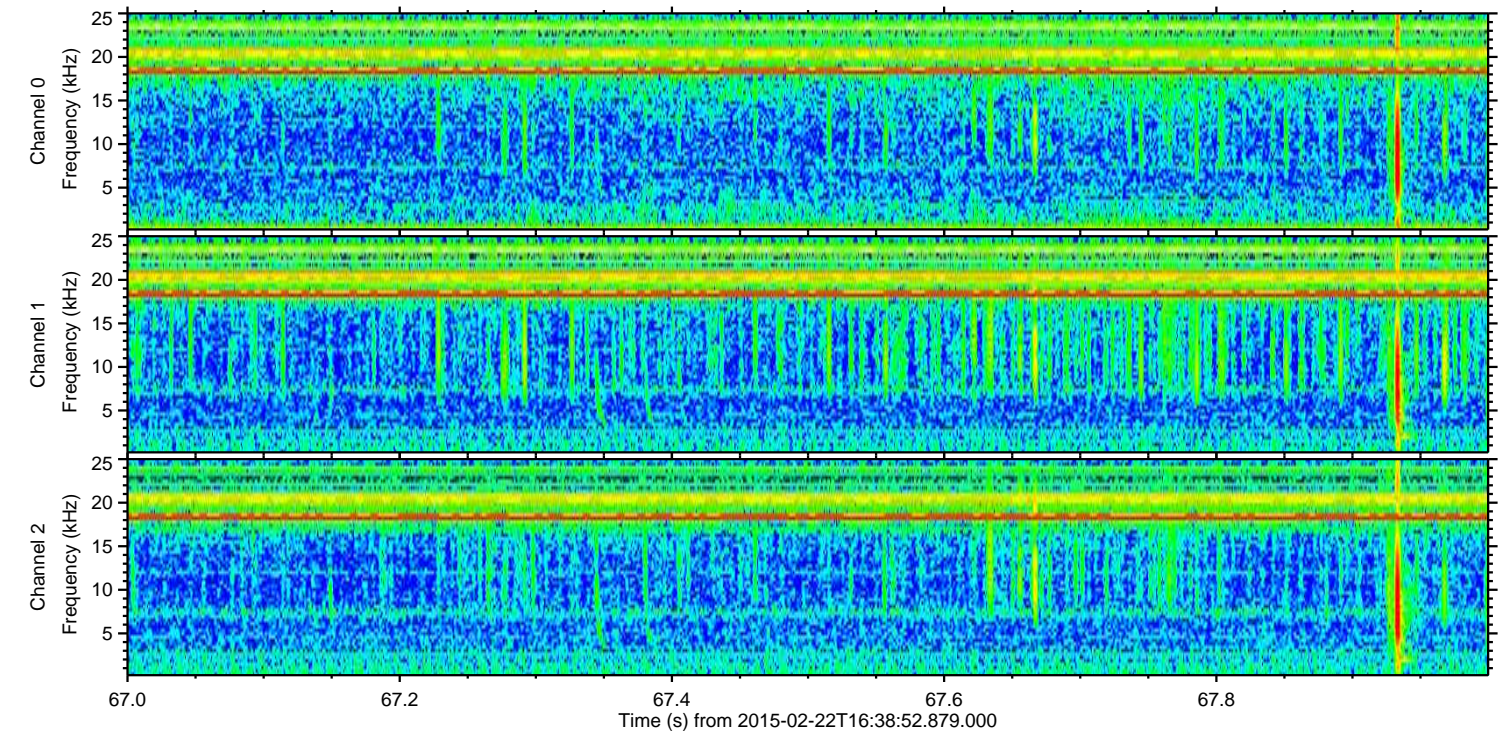
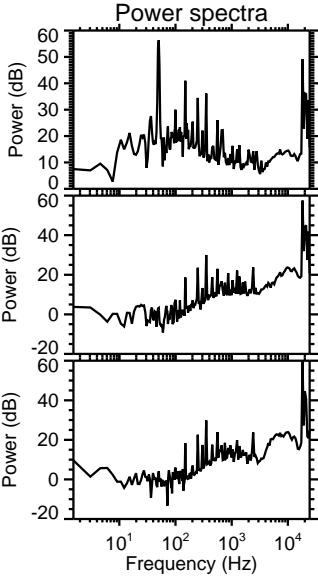
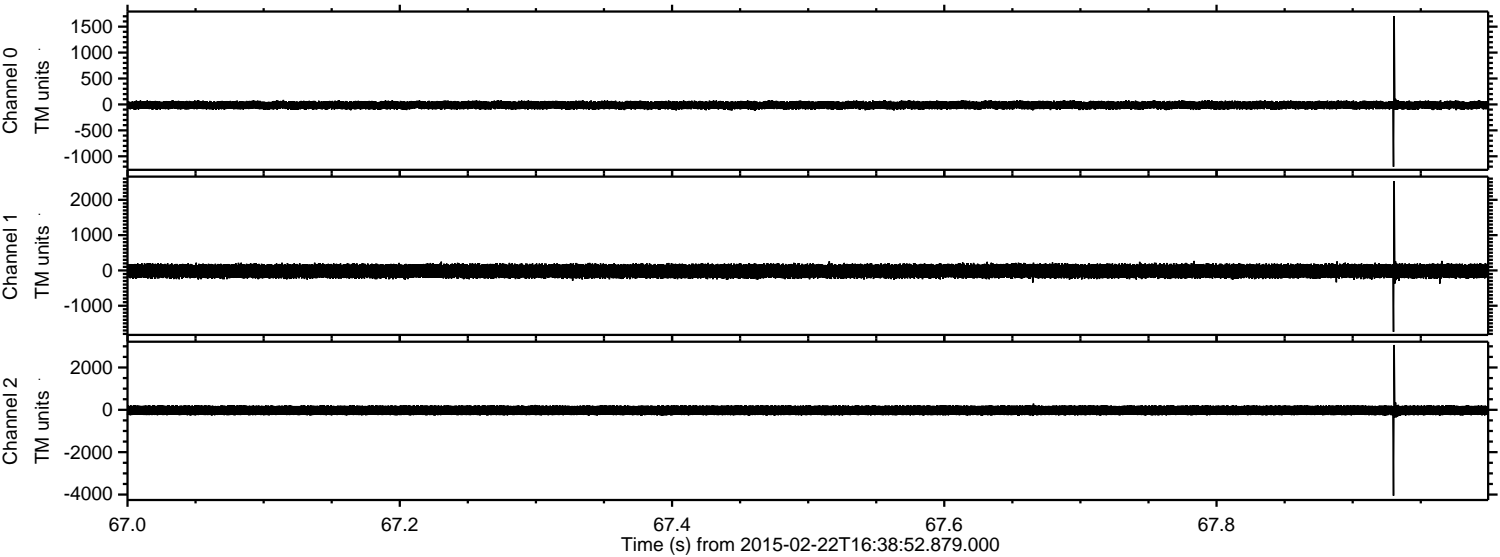

ELMAVAN 3D WAVEFORMS (Measured data sampled at 50 kHz) 49805 packets of 144 samples from 2015-02-22T16:38:52.879.000. Part 49/144

Processed Mon Mar 2 14:48:18 2015 by ELM ver.2012-10-06 from 001__elm20150222_163851__dat00.bin

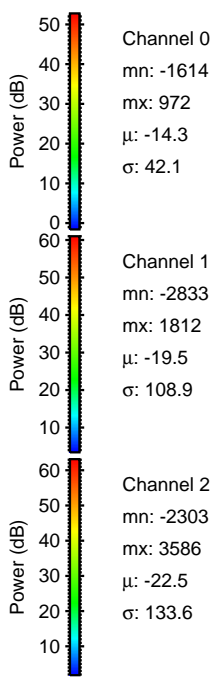
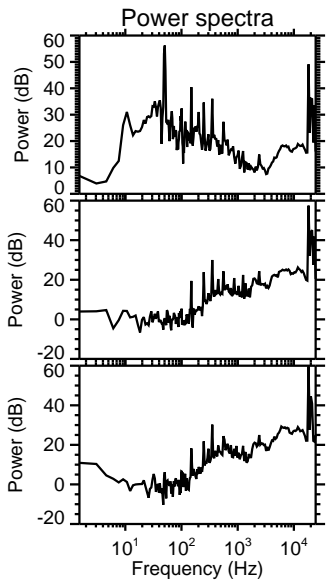
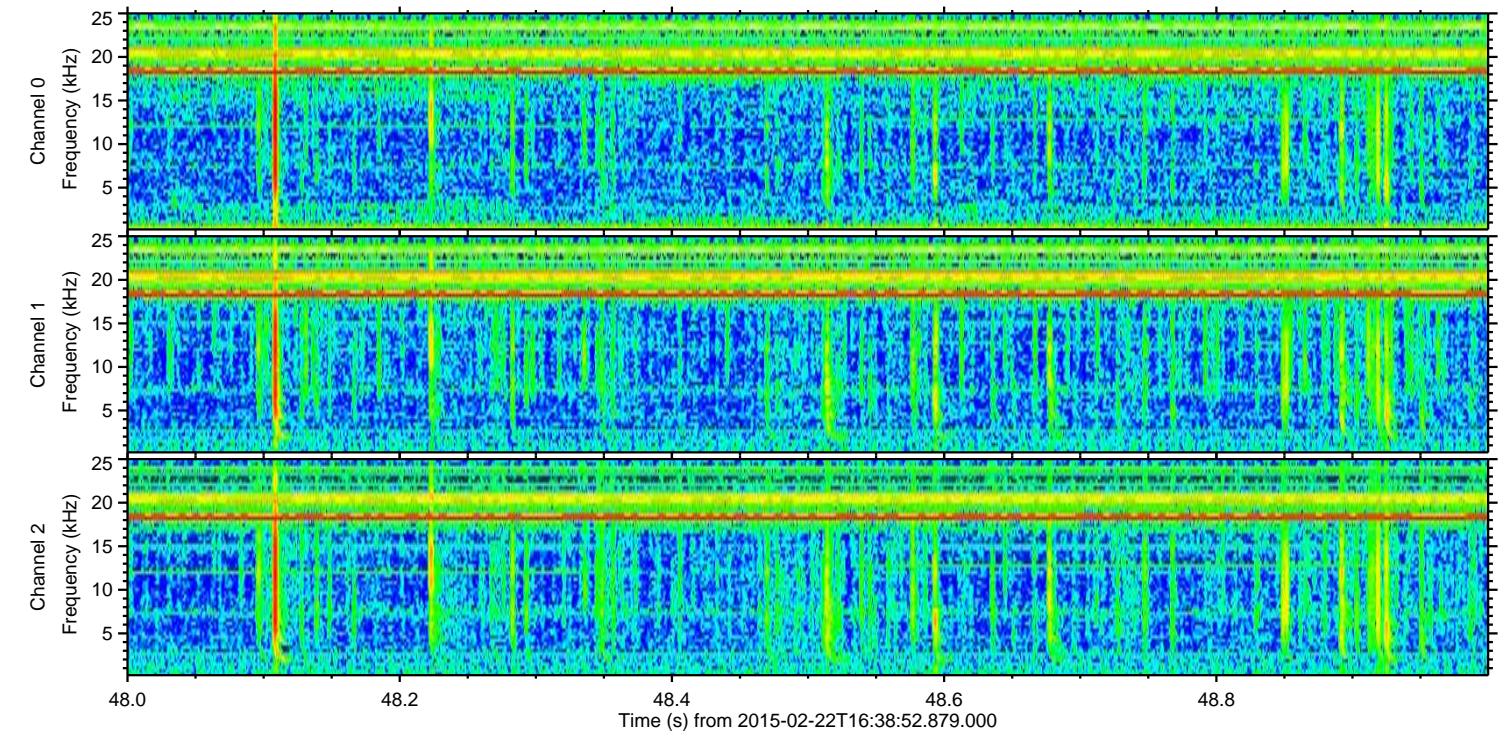
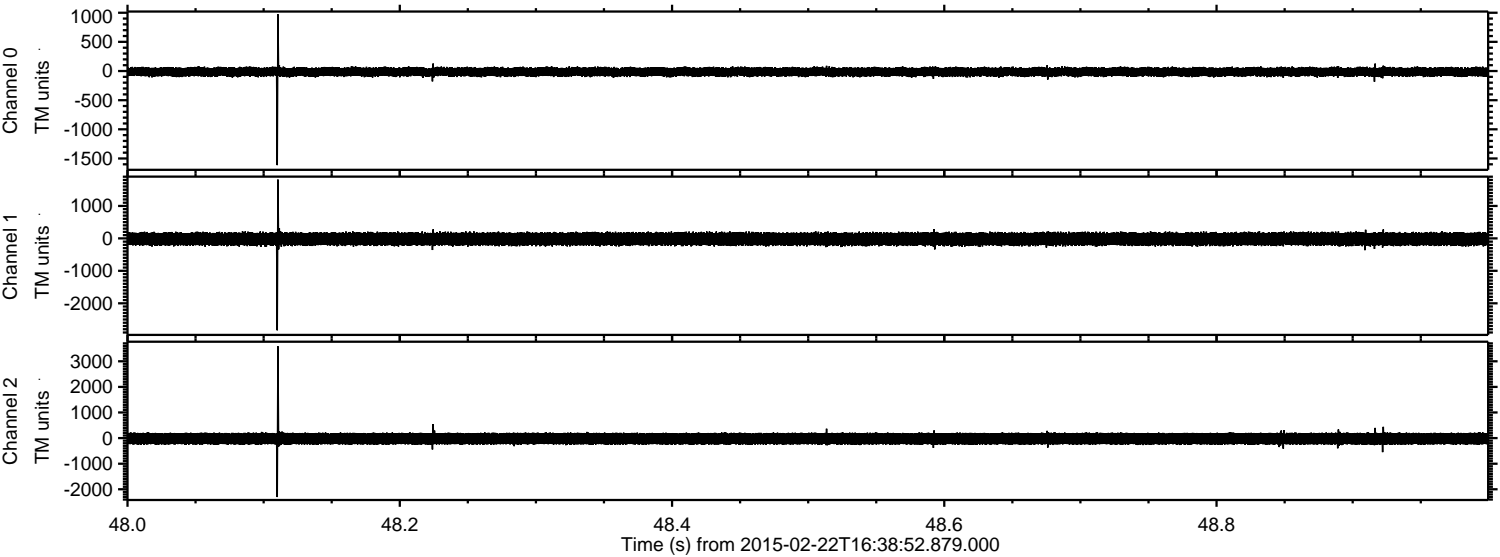

Processed Mon Mar 2 14:48:19 2015 by ELM ver.2012-10-06 from 001__elm20150222_163851__dat00.bin

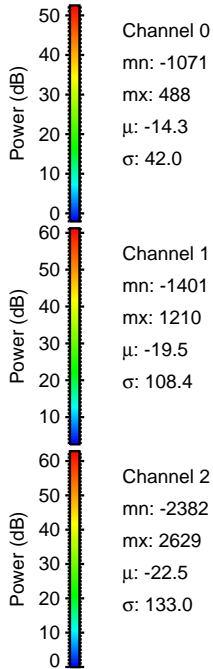
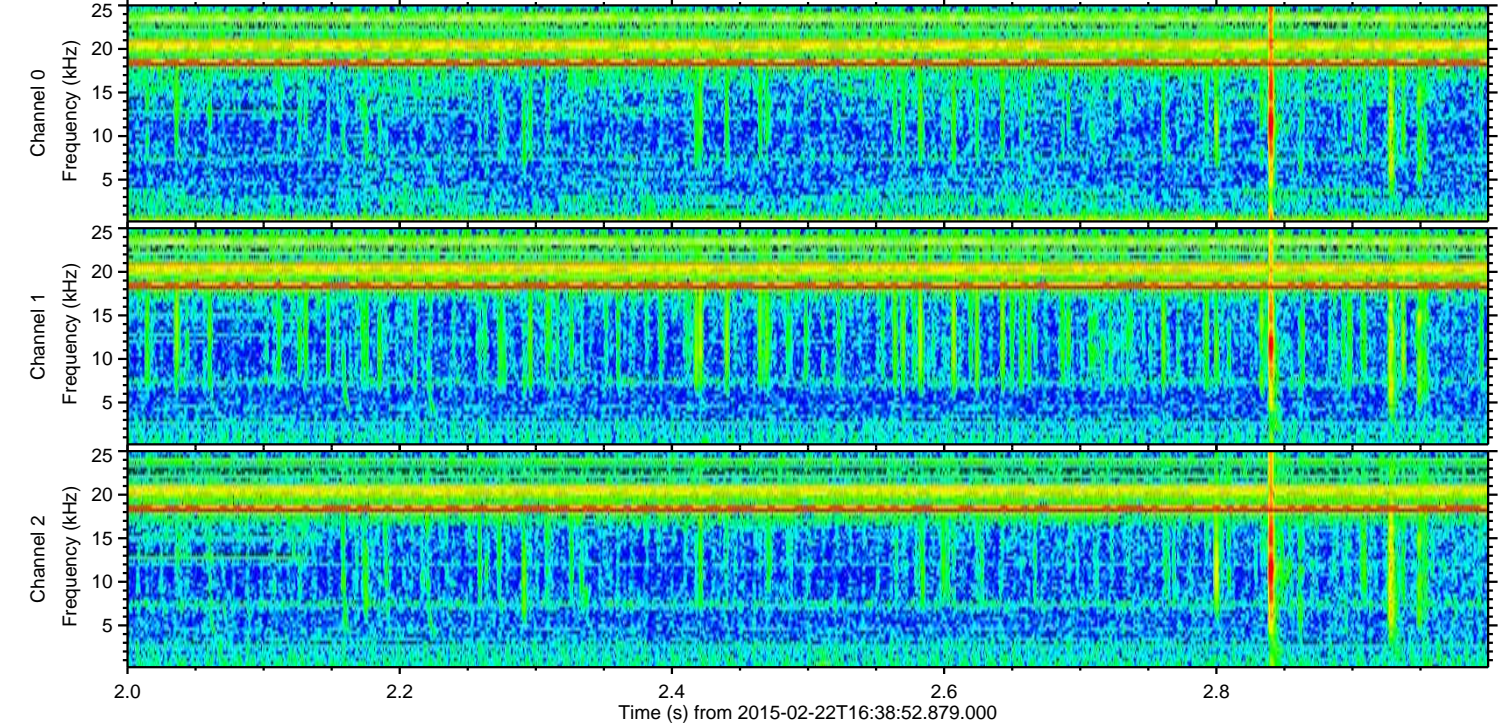
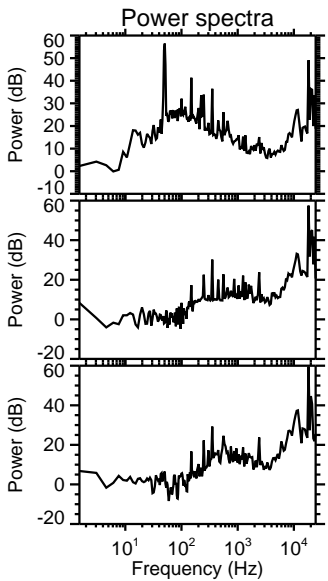
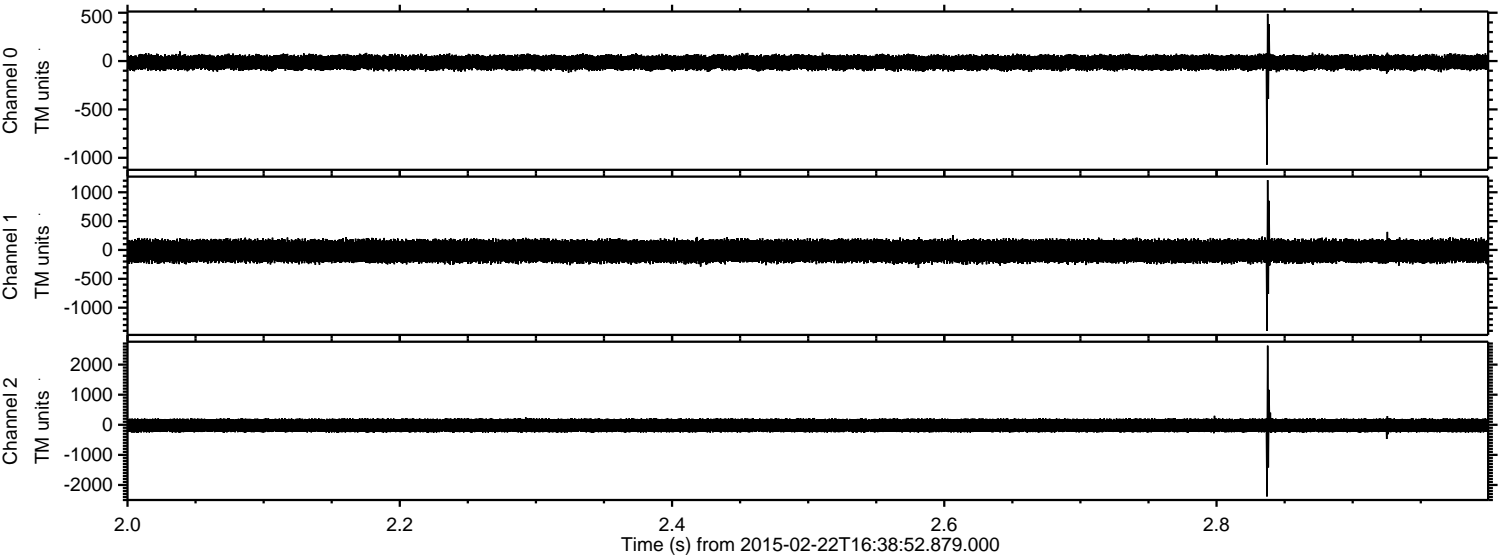

Channel 0
mn: -1071
mx: 488
 μ : -14.3
 σ : 42.0

Channel 1
mn: -1401
mx: 1210
 μ : -19.5
 σ : 108.4

Channel 2
mn: -2382
mx: 2629
 μ : -22.5
 σ : 133.0

ELMAVAN 3D WAVEFORMS (Measured data sampled at 50 kHz) 49805 packets of 144 samples from 2015-02-22T16:38:52.879.000. Part 106/144

Processed Mon Mar 2 14:48:20 2015 by ELM ver.2012-10-06 from 001__elm20150222_163851__dat00.bin

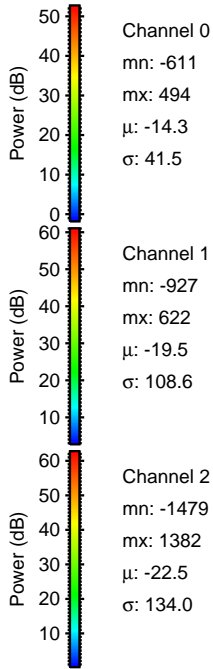
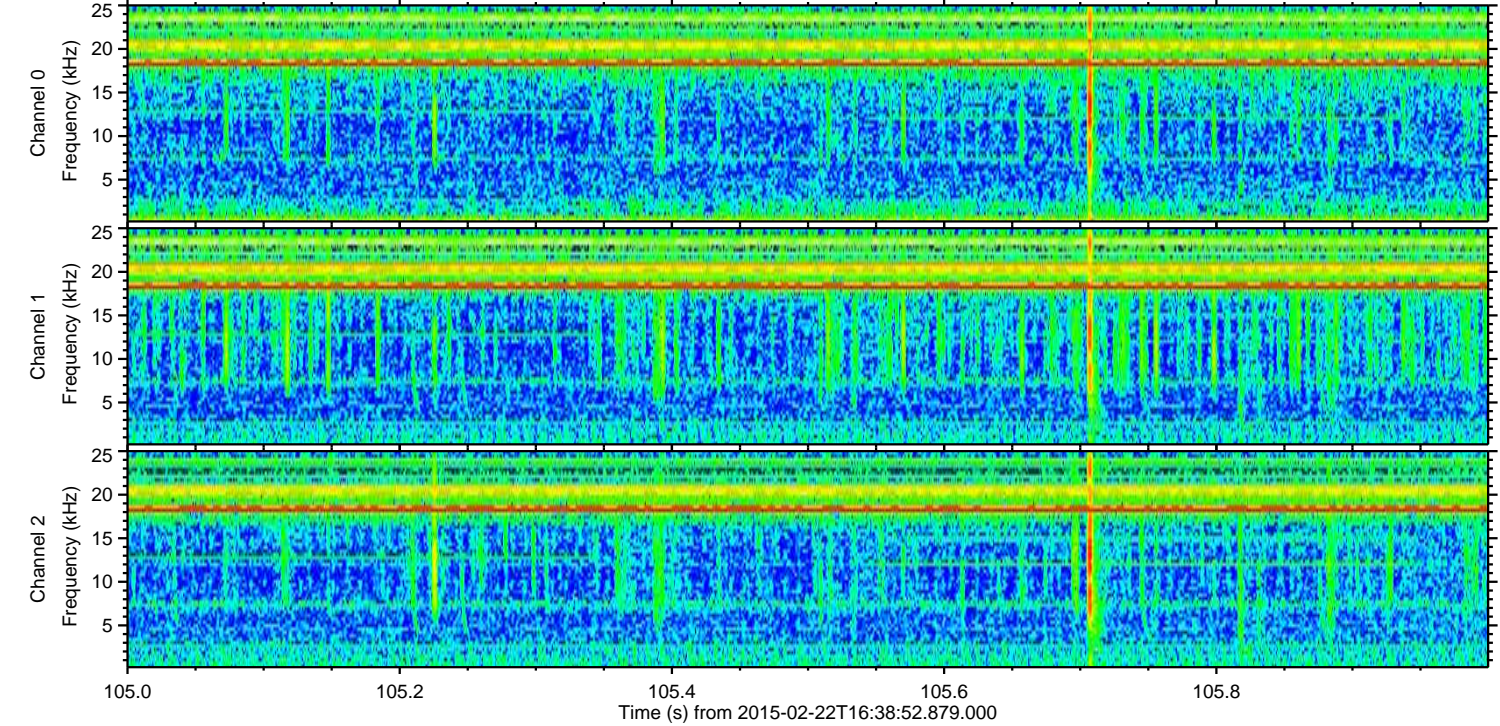
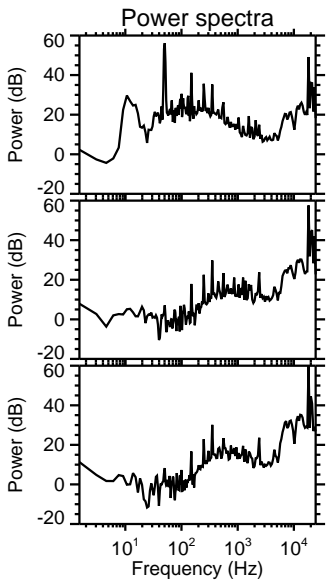
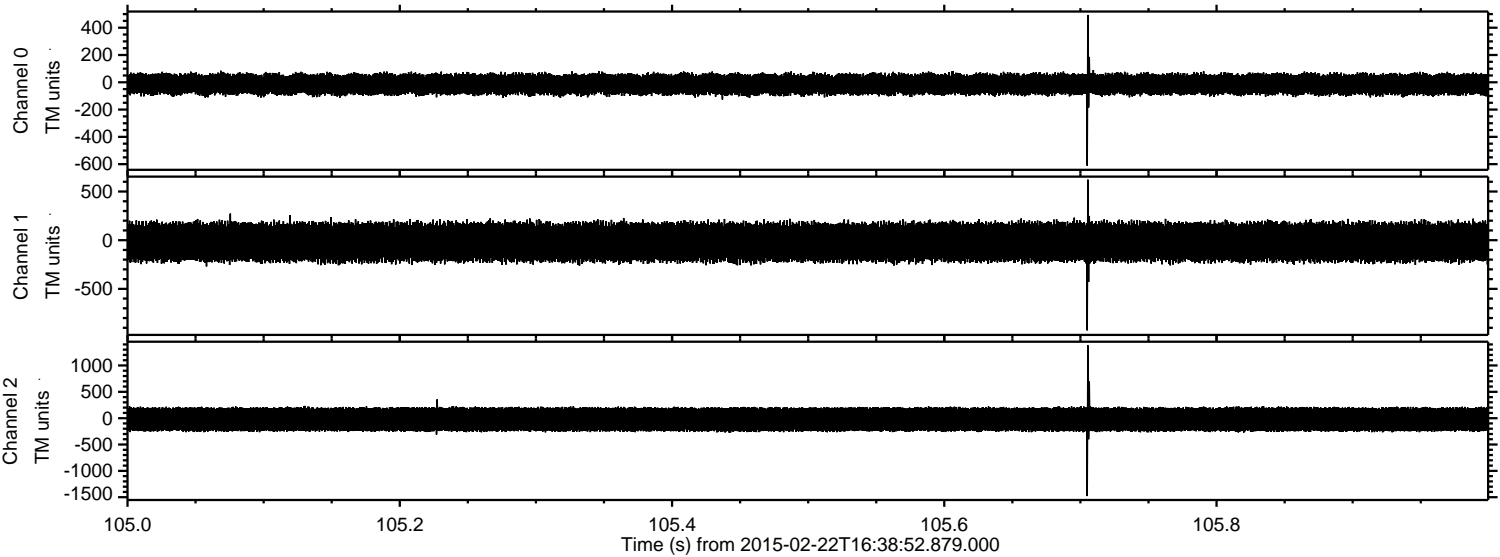

Processed Mon Mar 2 14:48:21 2015 by ELM ver.2012-10-06 from 001__elm20150222_163851__dat00.bin

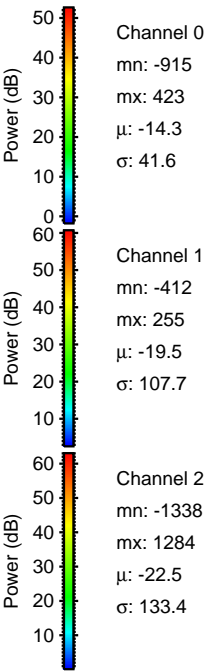
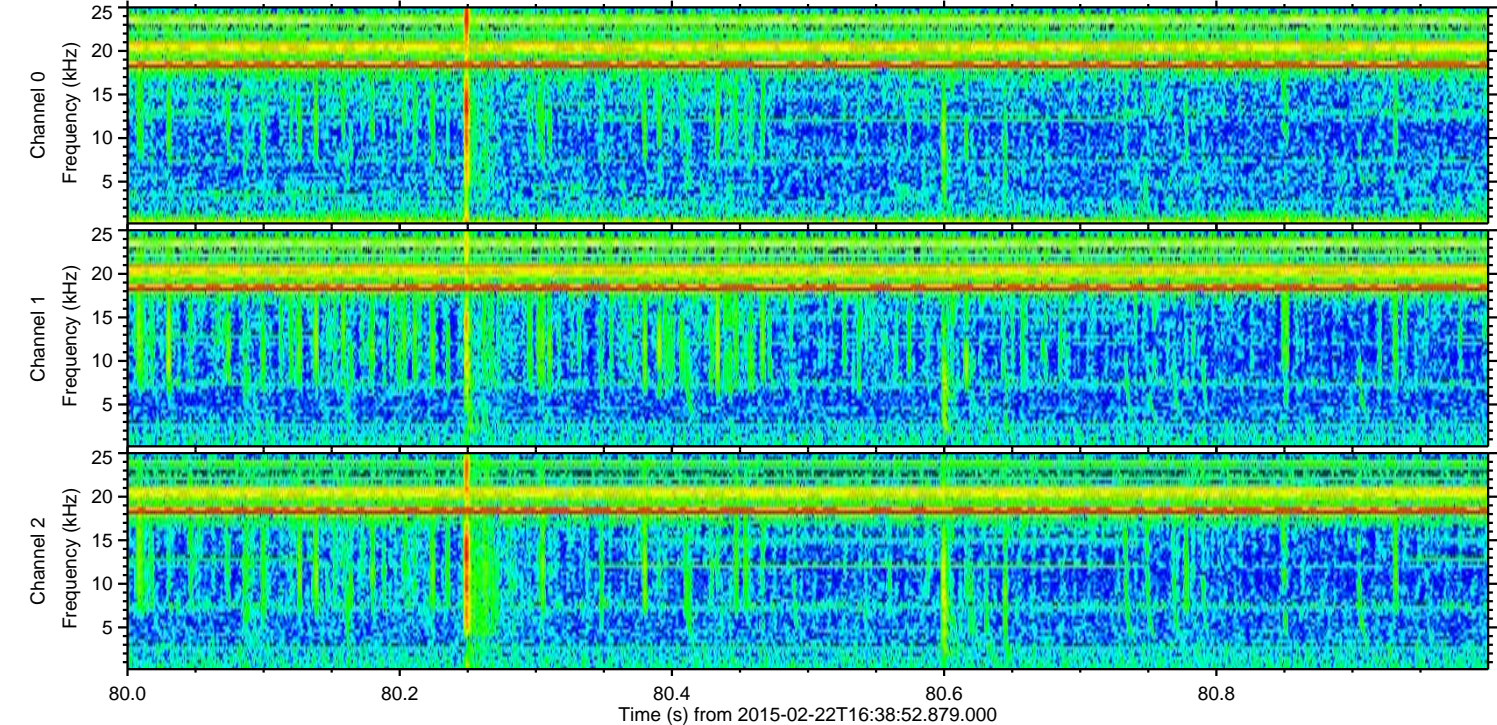
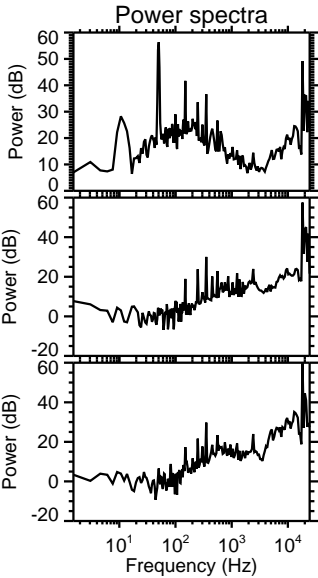
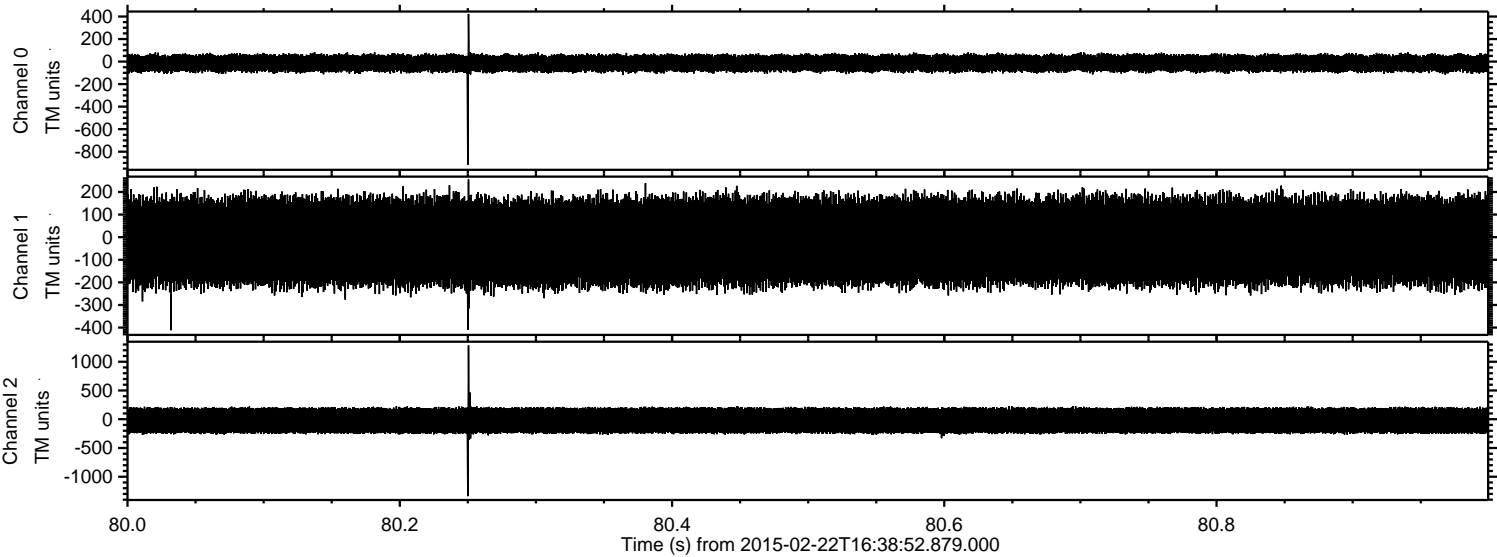

Processed Mon Mar 2 14:48:21 2015 by ELM ver.2012-10-06 from 001__elm20150222_163851__dat00.bin

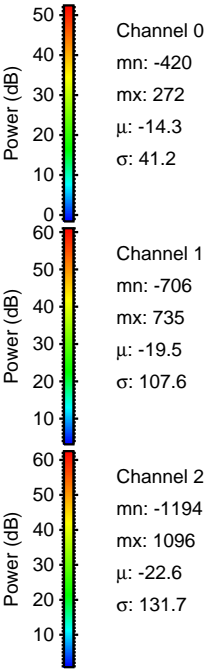
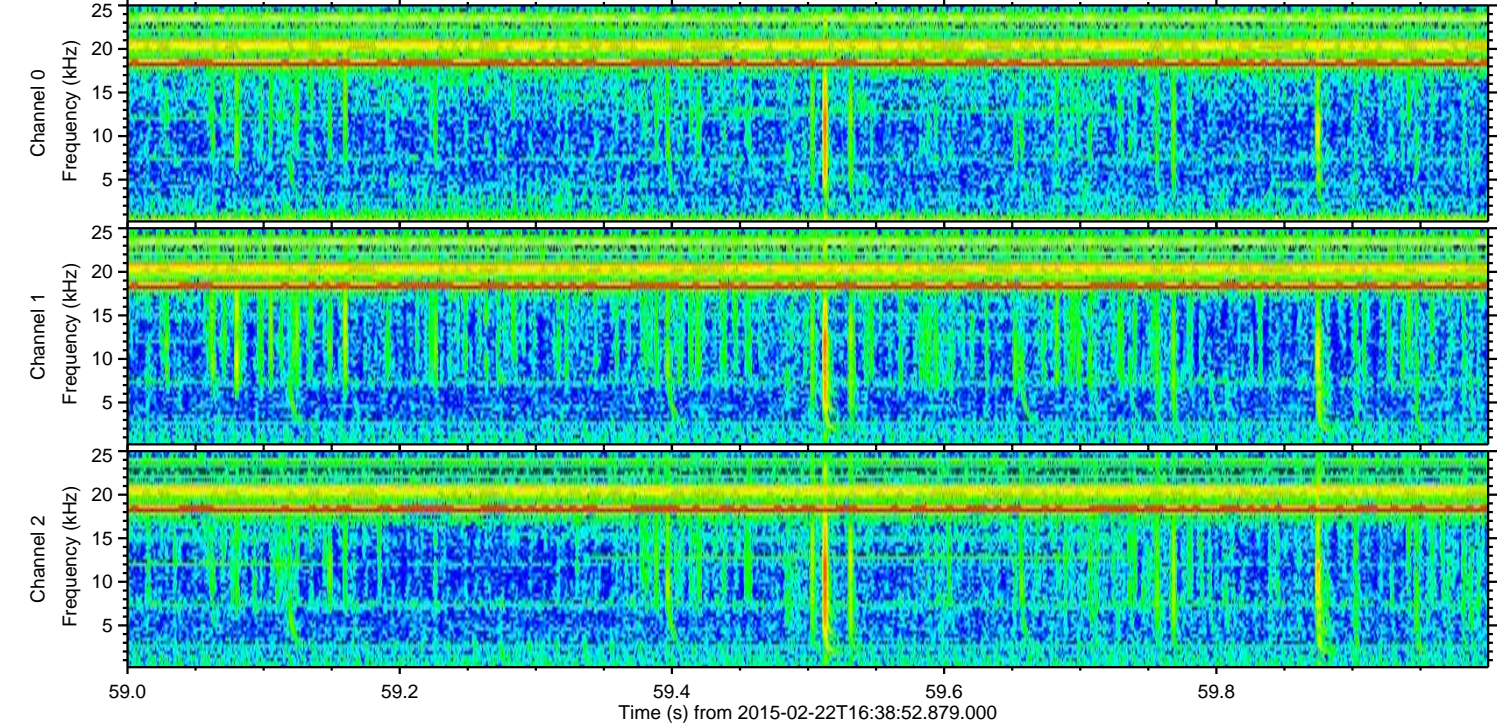
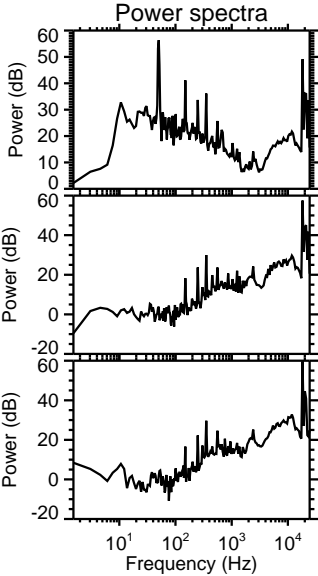
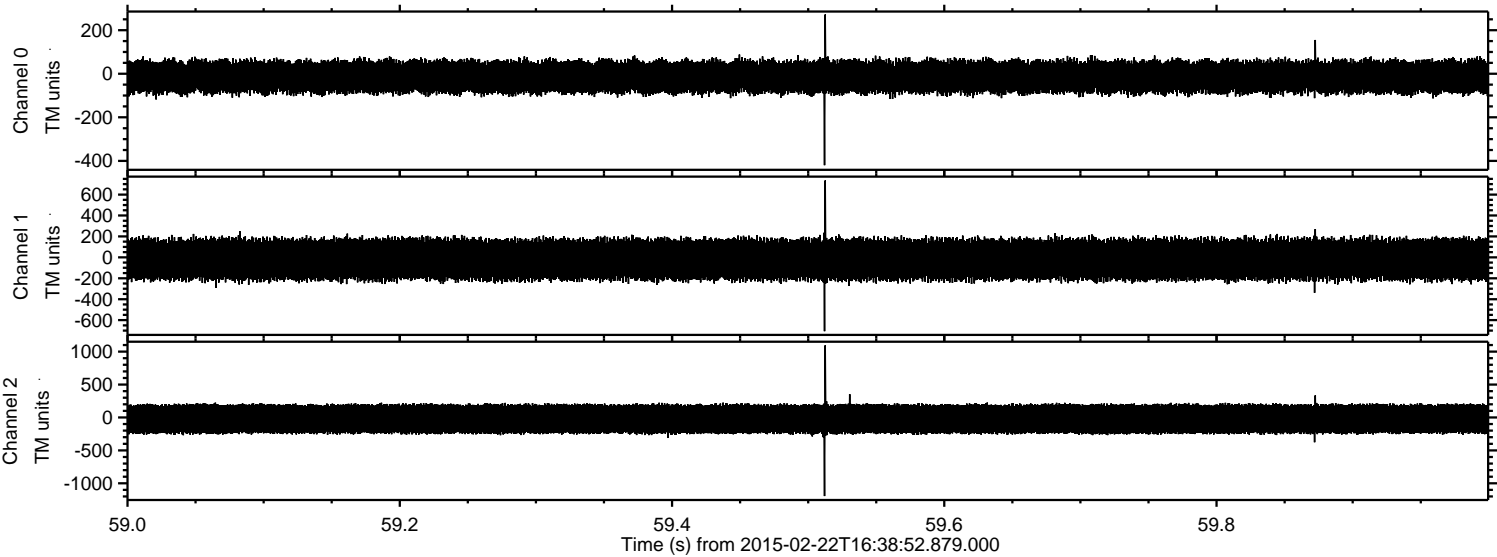

Processed Mon Mar 2 14:48:22 2015 by ELM ver.2012-10-06 from 001__elm20150222_163851__dat00.bin

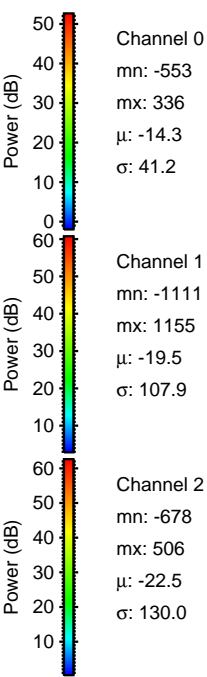
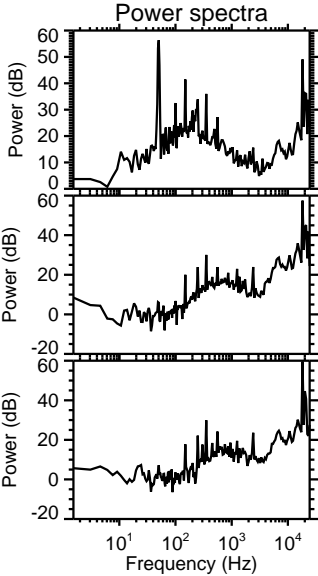
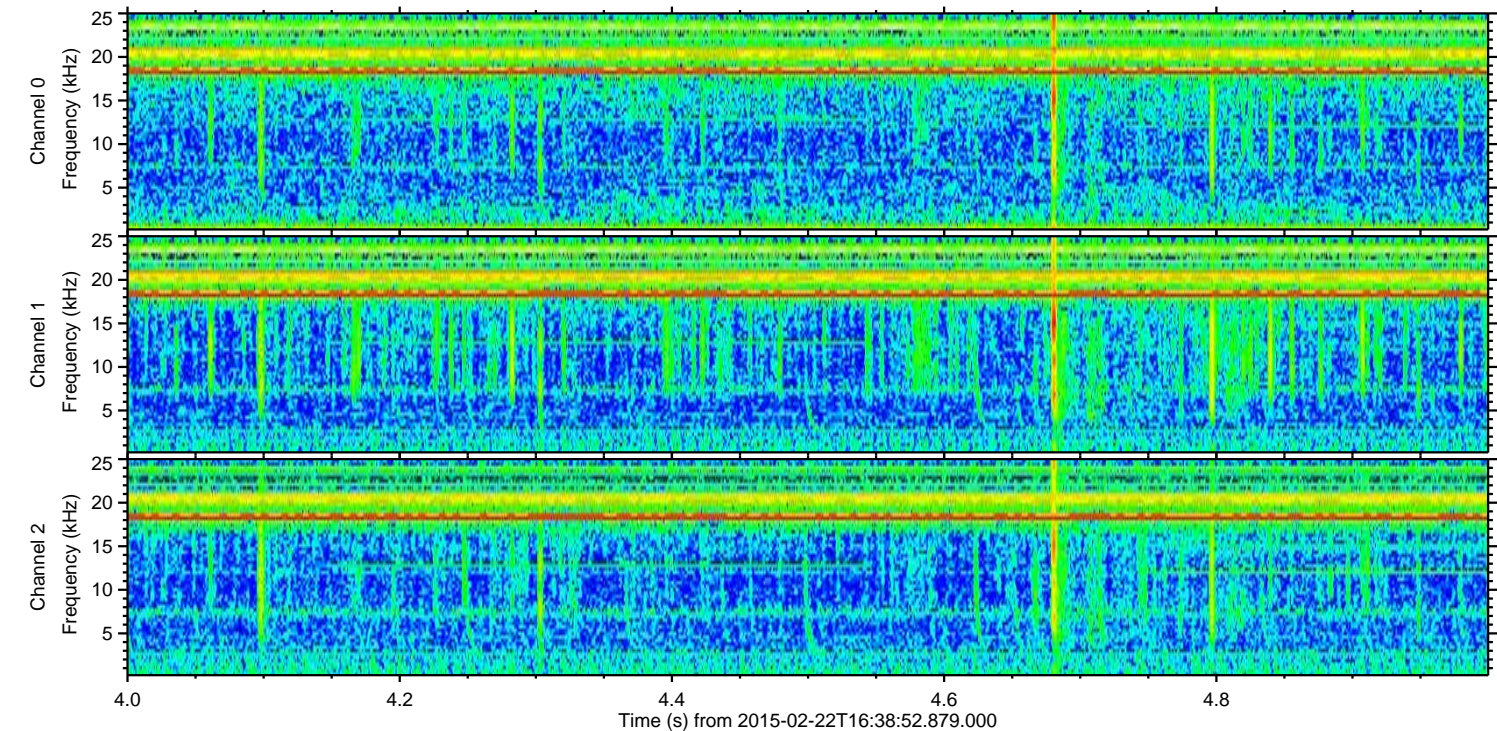
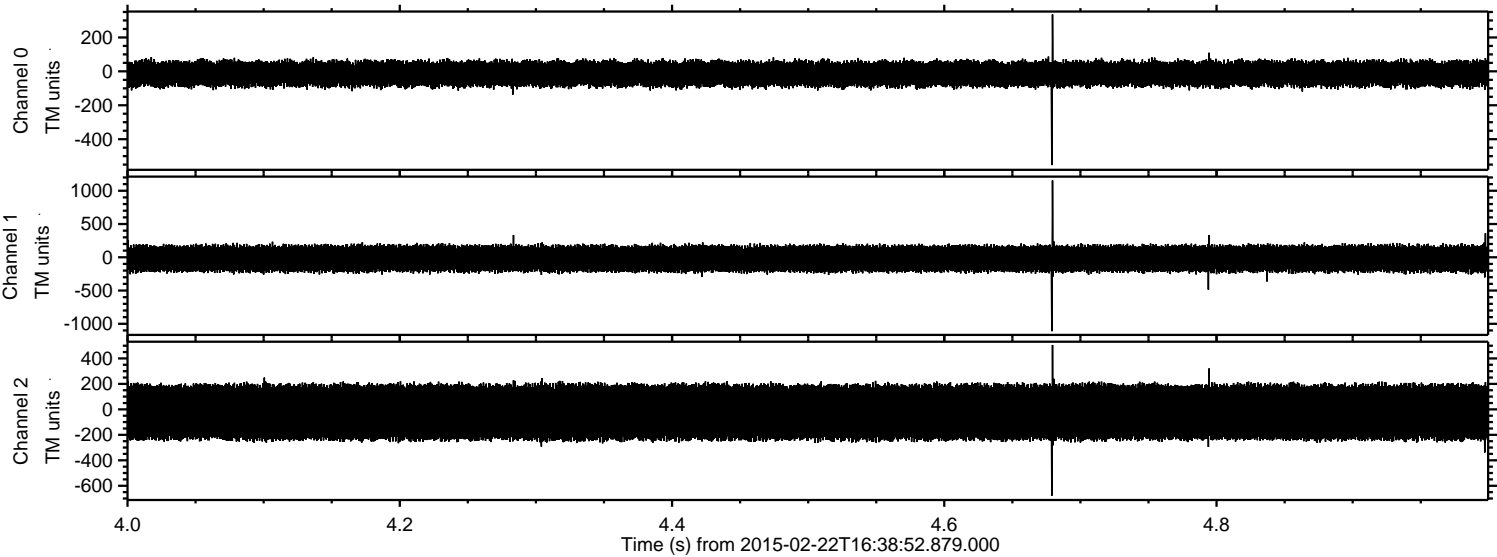

Processed Mon Mar 2 14:48:23 2015 by ELM ver.2012-10-06 from 001__elm20150222_163851__dat00.bin

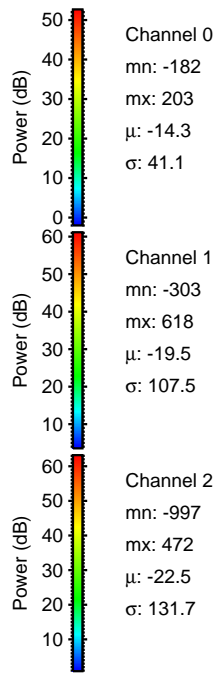
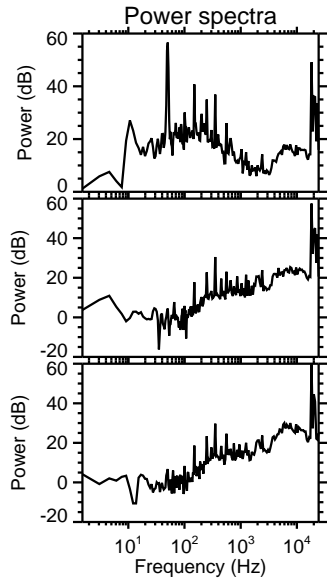
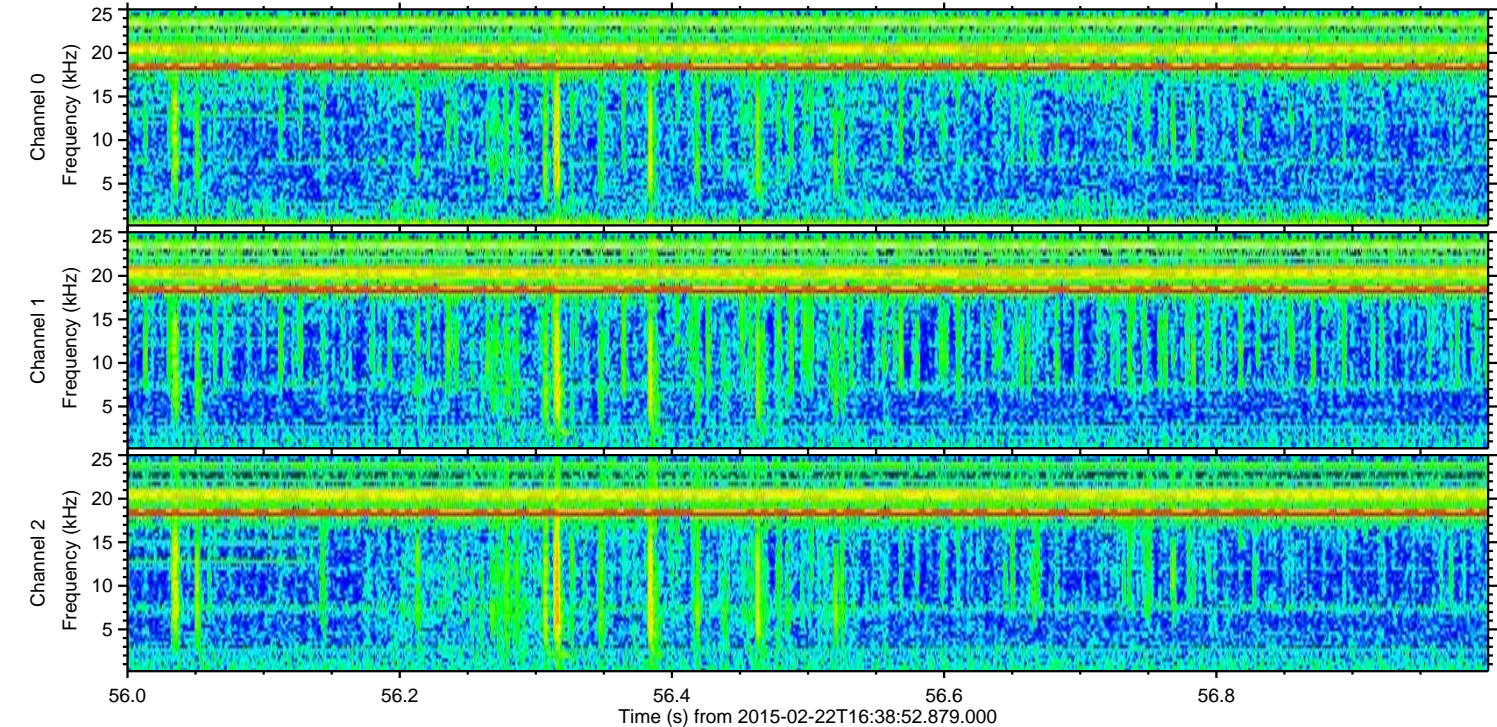
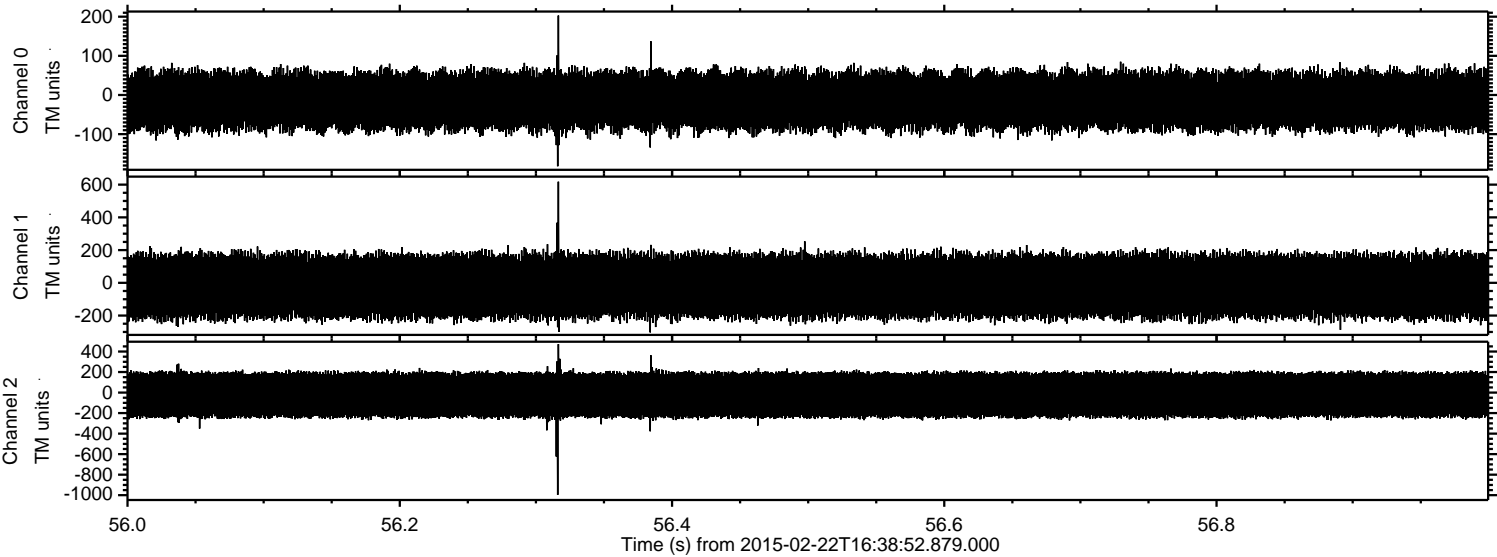

Channel 0
mn: -182
mx: 203
 μ : -14.3
 σ : 41.1

Channel 1
mn: -303
mx: 618
 μ : -19.5
 σ : 107.5

Channel 2
mn: -997
mx: 472
 μ : -22.5
 σ : 131.7

Processed Mon Mar 2 14:48:24 2015 by ELM ver.2012-10-06 from 001__elm20150222_163851__dat00.bin

