

# ELMAVAN 3D WAVEFORMS (Measured data sampled at 50 kHz) 49808 packets of 144 samples from 2015-02-22T15:28:50.383.000.

Processed Mon Mar 2 14:13:47 2015 by ELM ver.2012-10-06 from 001\_\_elm20150222\_152849\_\_dat00.bin

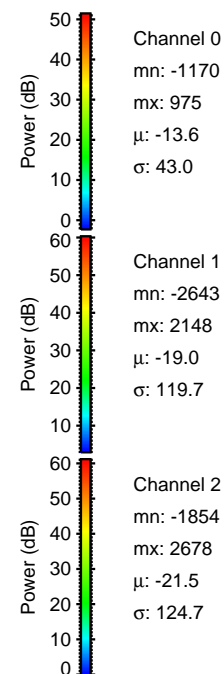

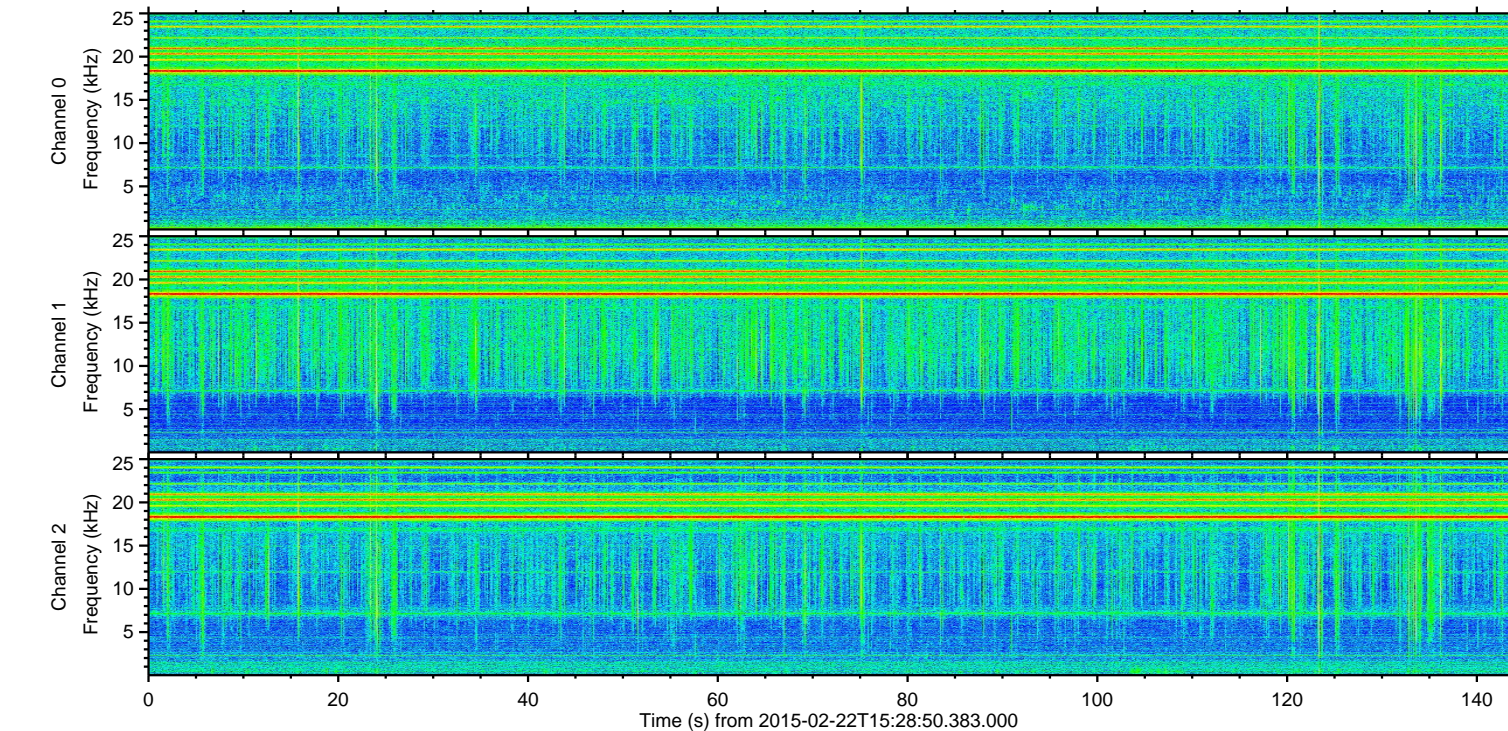
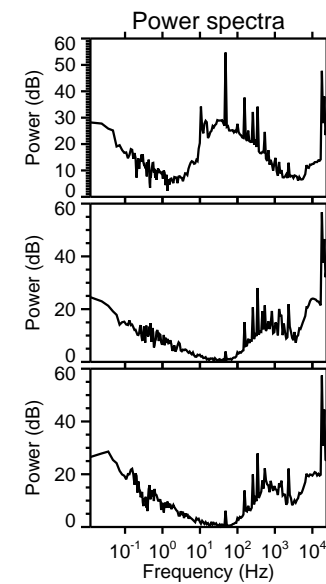
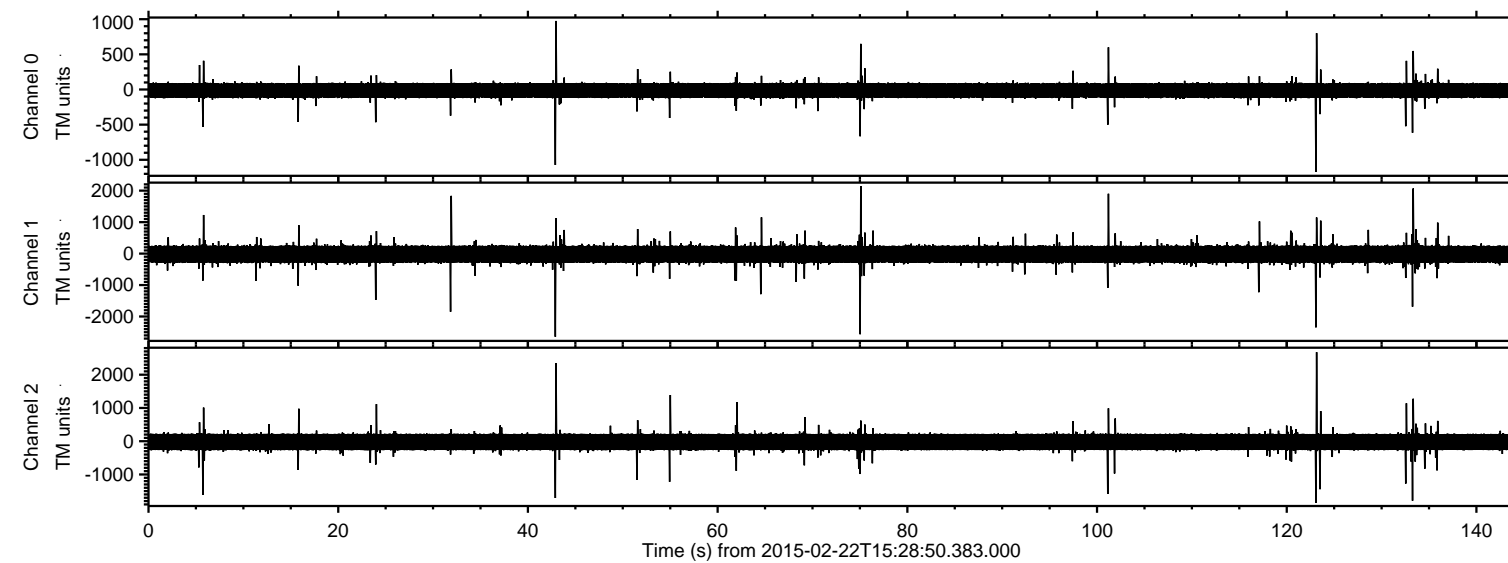

ELMAVAN 3D WAVEFORMS (Measured data sampled at 50 kHz) 49808 packets of 144 samples from 2015-02-22T15:28:50.383.000. Part 124/144

Processed Mon Mar 2 14:13:59 2015 by ELM ver.2012-10-06 from 001\_\_elm20150222\_152849\_\_dat00.bin

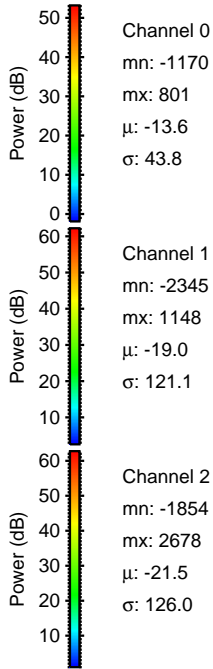
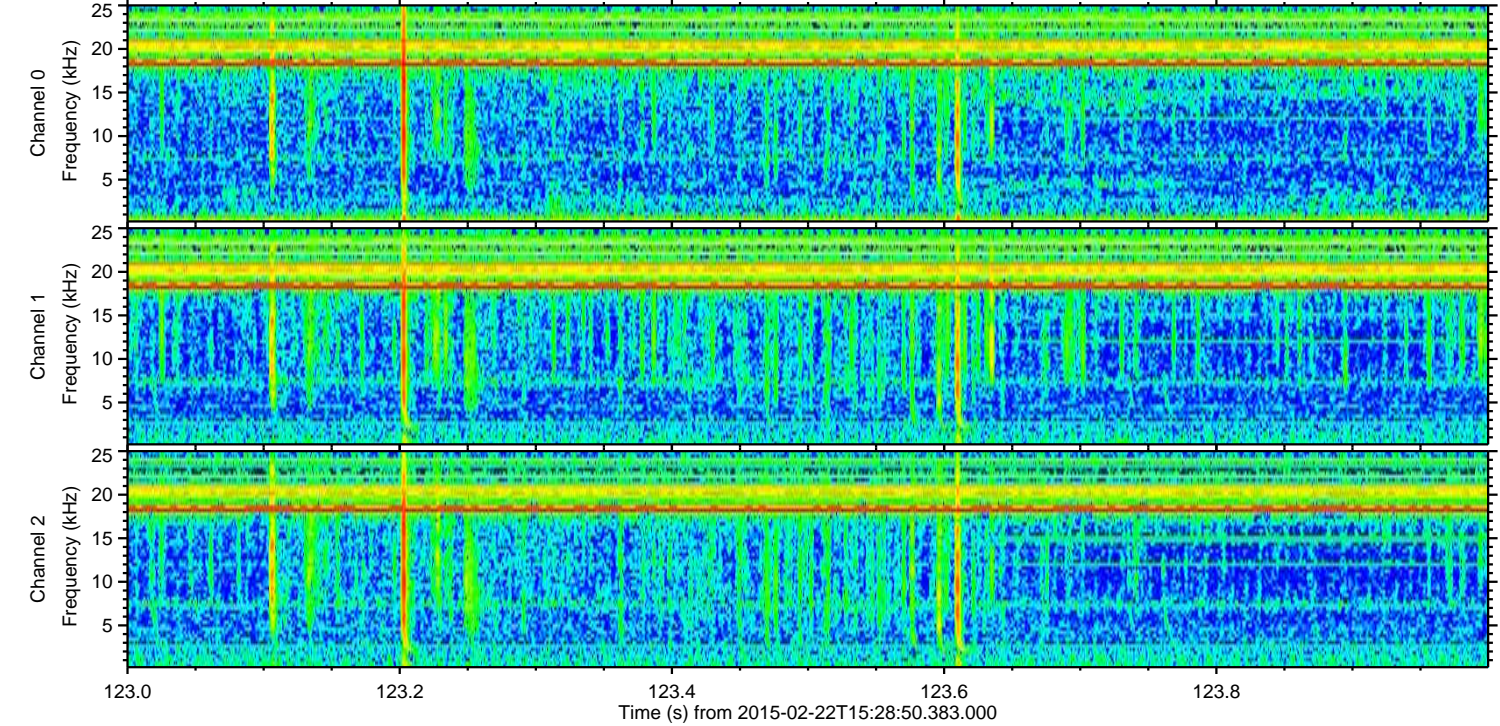
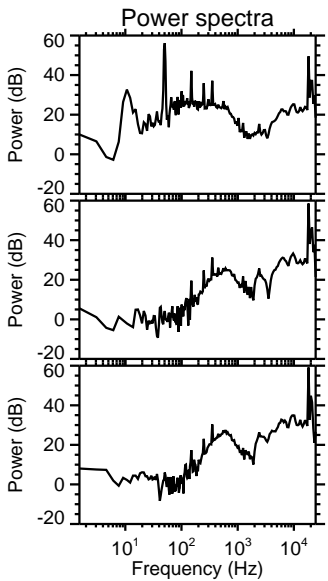
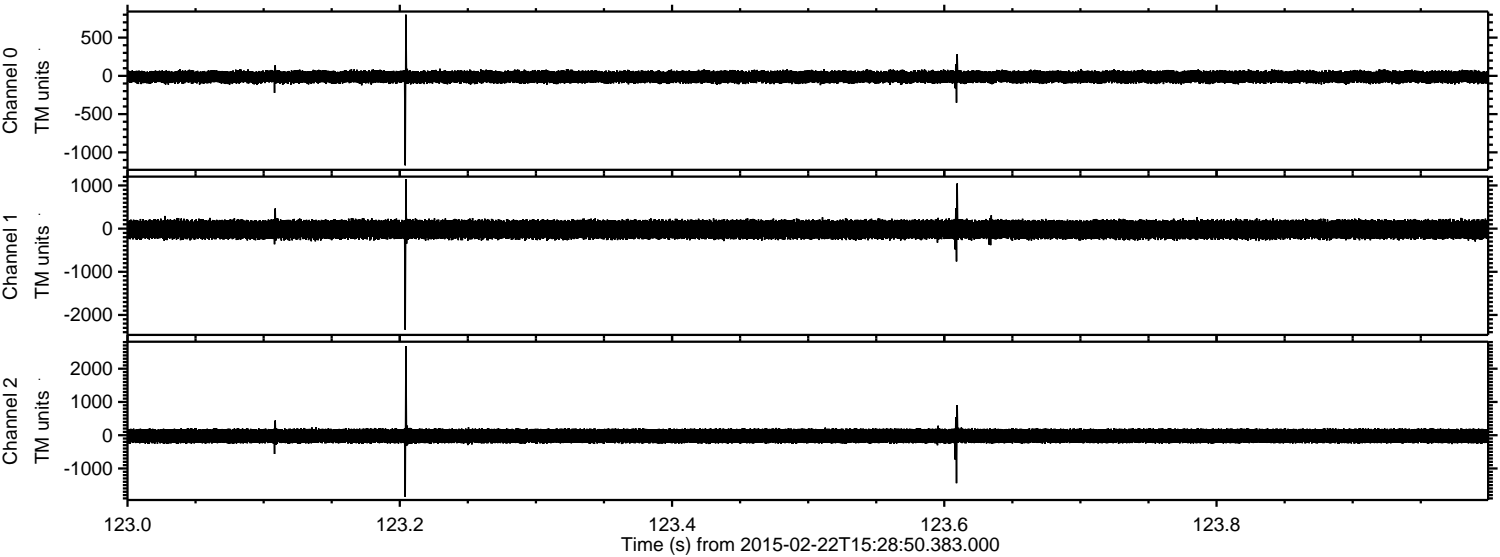



Processed Mon Mar 2 14:14:00 2015 by ELM ver.2012-10-06 from 001\_\_elm20150222\_152849\_\_dat00.bin

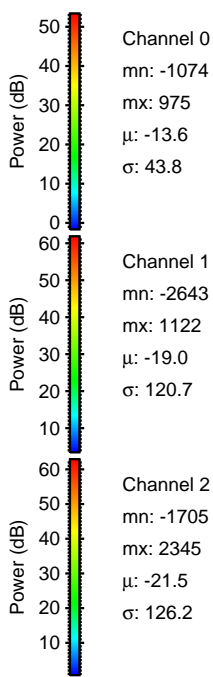
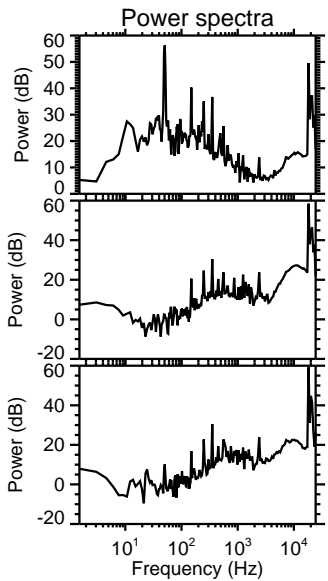
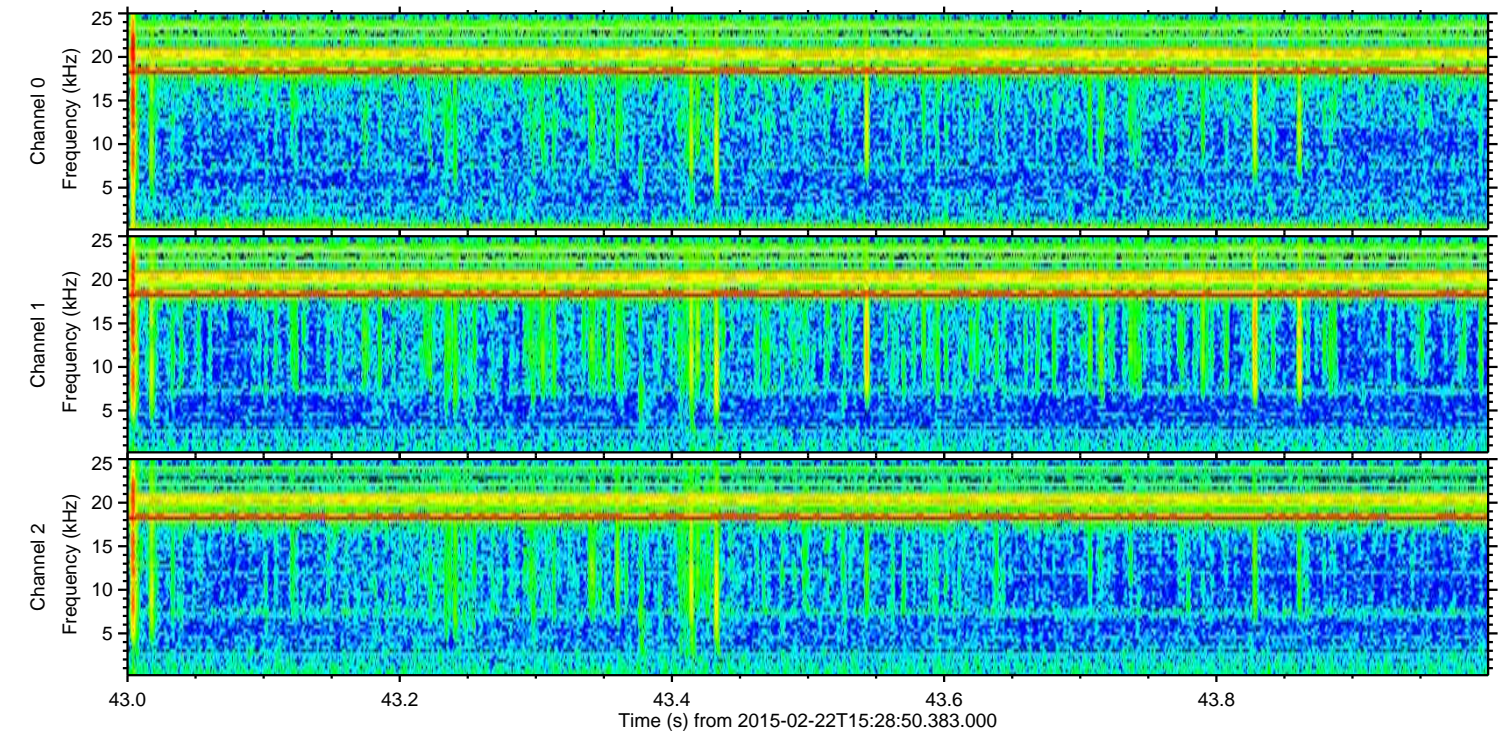
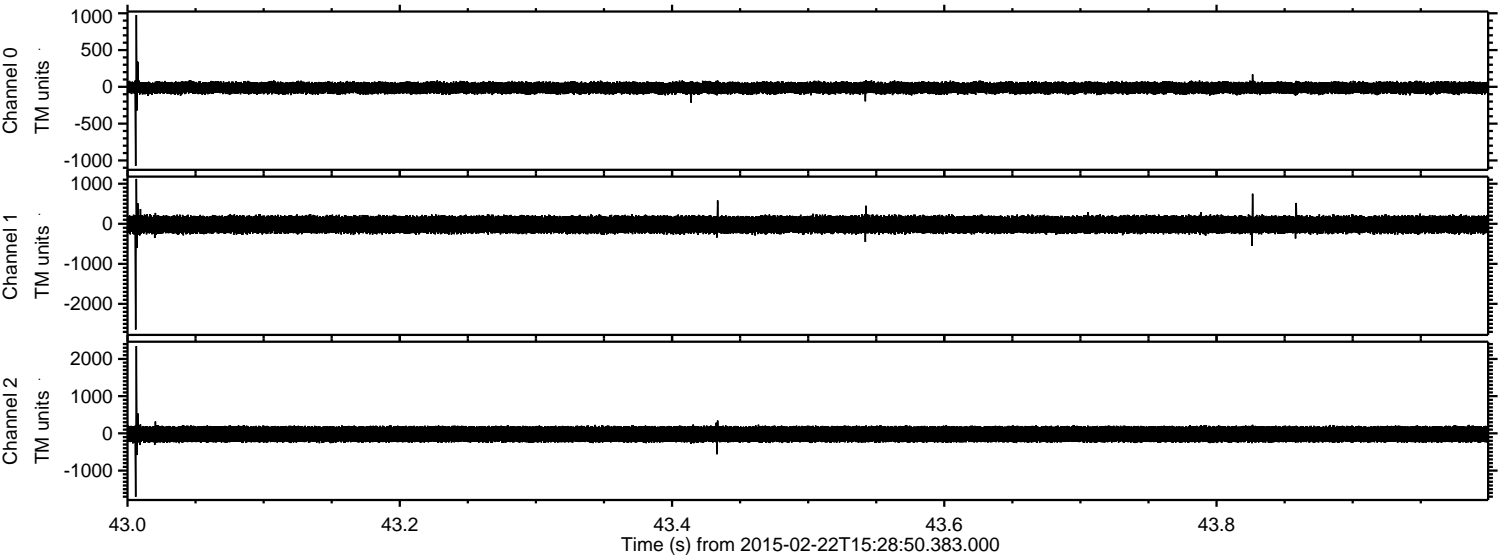

Channel 0  
mn: -1074  
mx: 975  
 $\mu$ : -13.6  
 $\sigma$ : 43.8

Channel 1  
mn: -2643  
mx: 1122  
 $\mu$ : -19.0  
 $\sigma$ : 120.7

Channel 2  
mn: -1705  
mx: 2345  
 $\mu$ : -21.5  
 $\sigma$ : 126.2



Processed Mon Mar 2 14:14:01 2015 by ELM ver.2012-10-06 from 001\_\_elm20150222\_152849\_\_dat00.bin

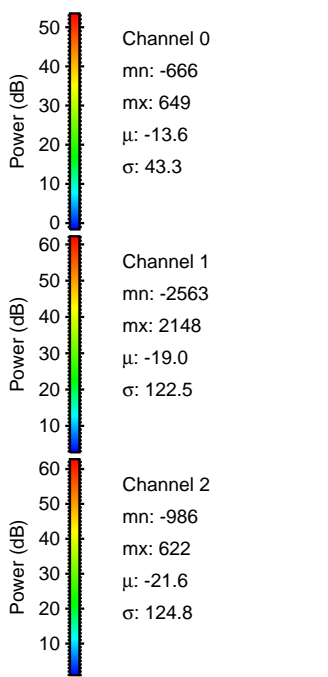
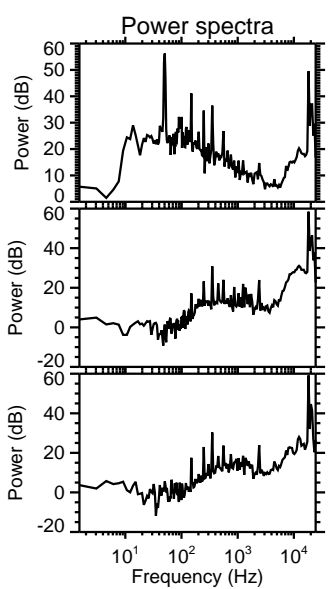
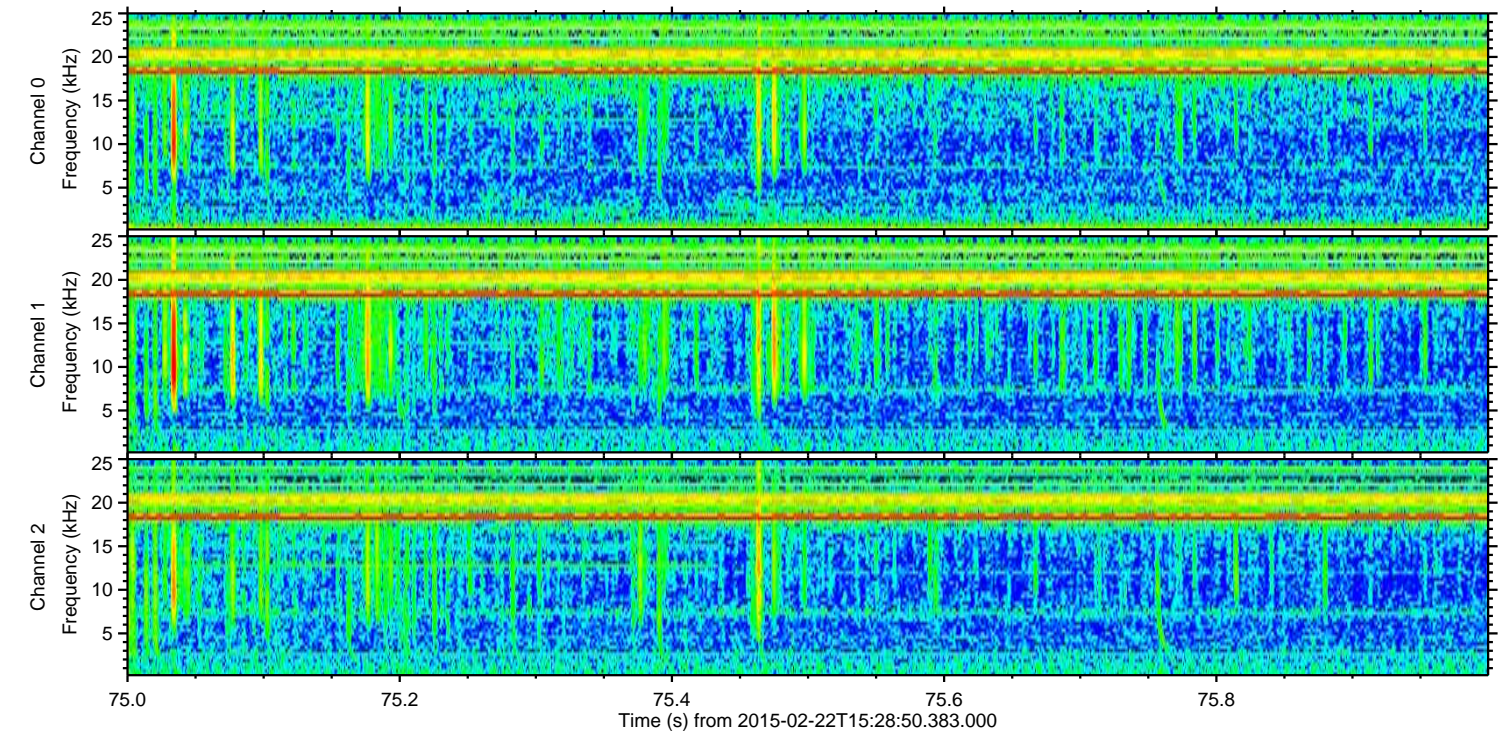
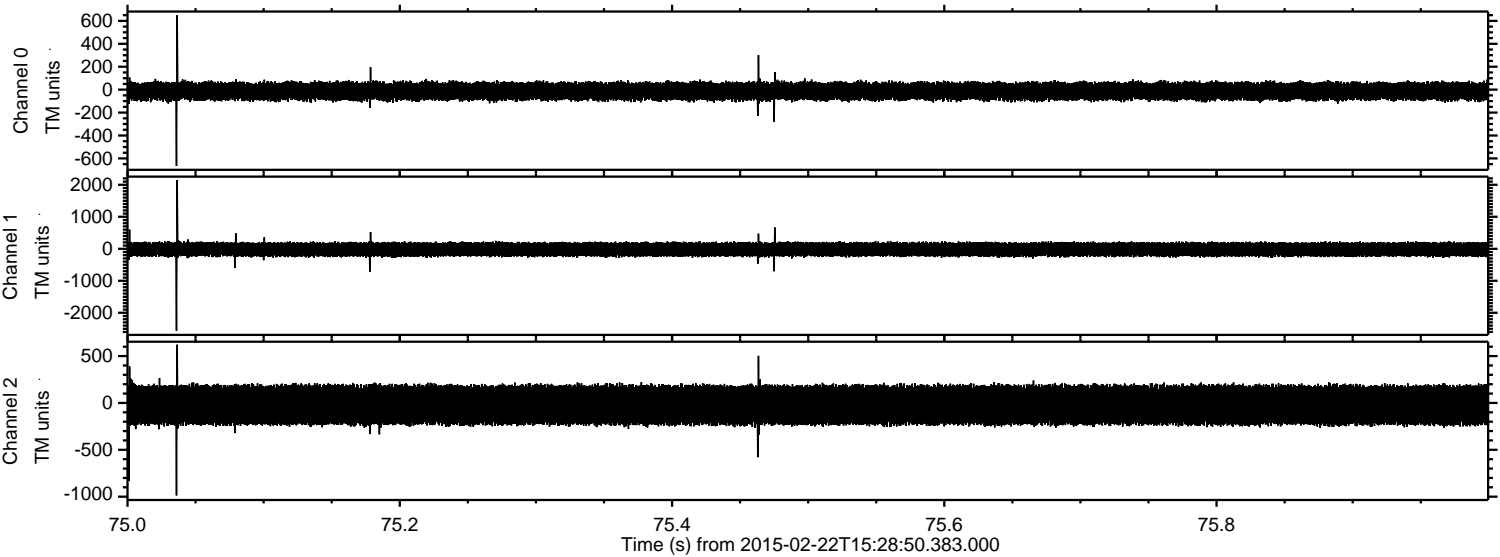



ELMAVAN 3D WAVEFORMS (Measured data sampled at 50 kHz) 49808 packets of 144 samples from 2015-02-22T15:28:50.383.000. Part 134/144

Processed Mon Mar 2 14:14:02 2015 by ELM ver.2012-10-06 from 001\_\_elm20150222\_152849\_\_dat00.bin

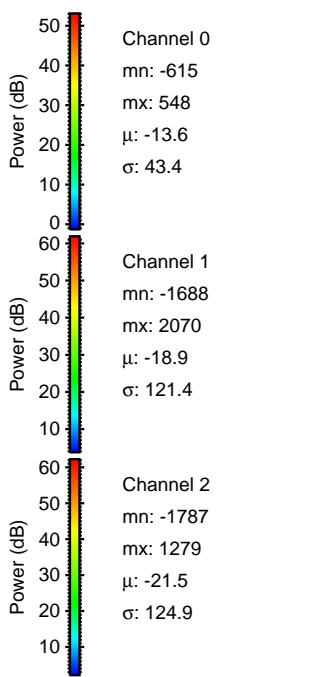
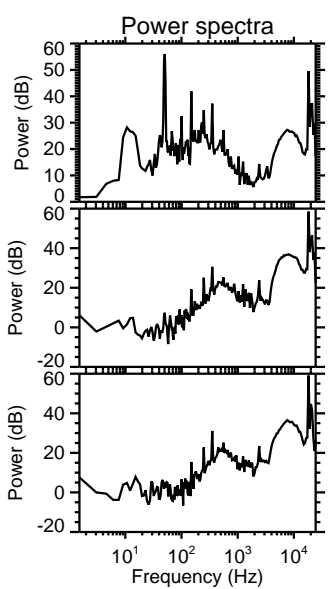
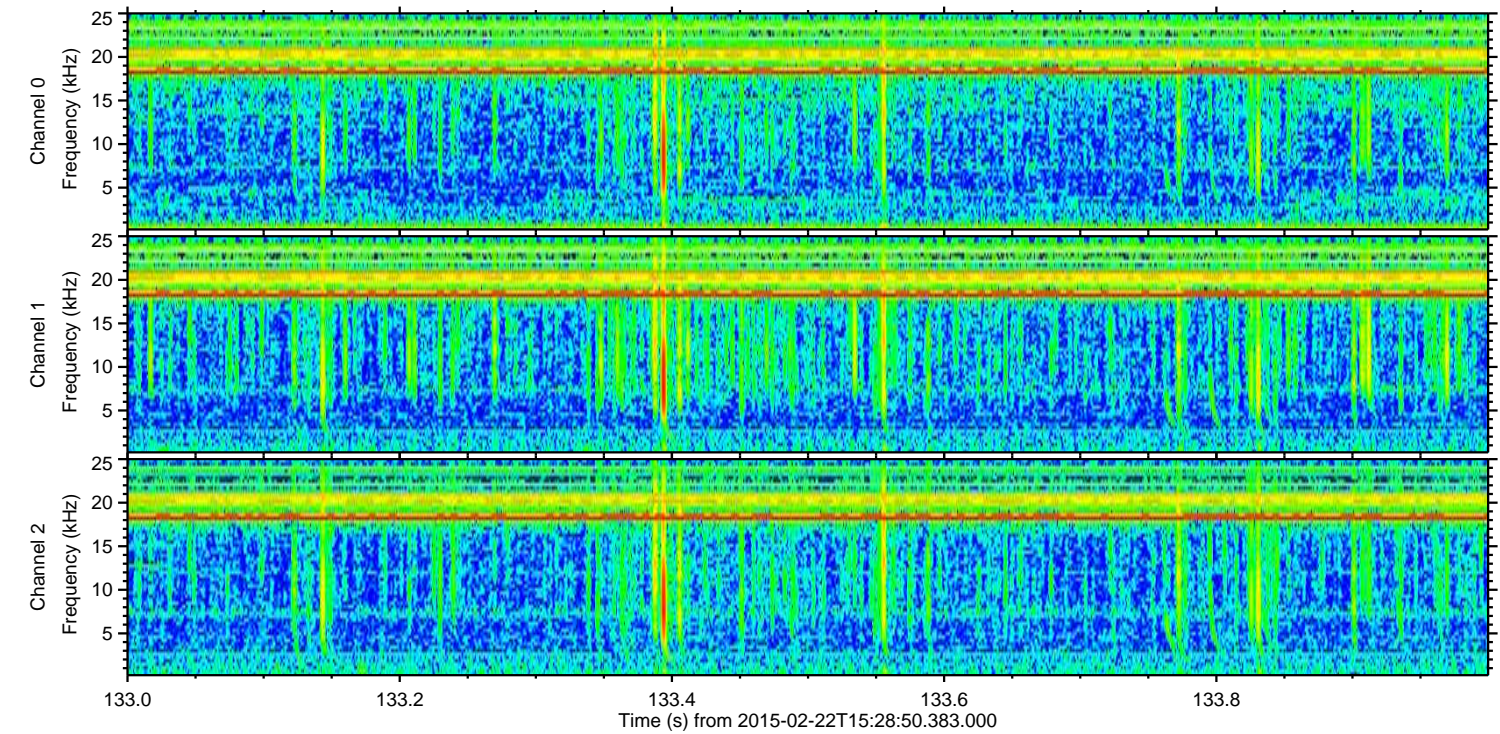
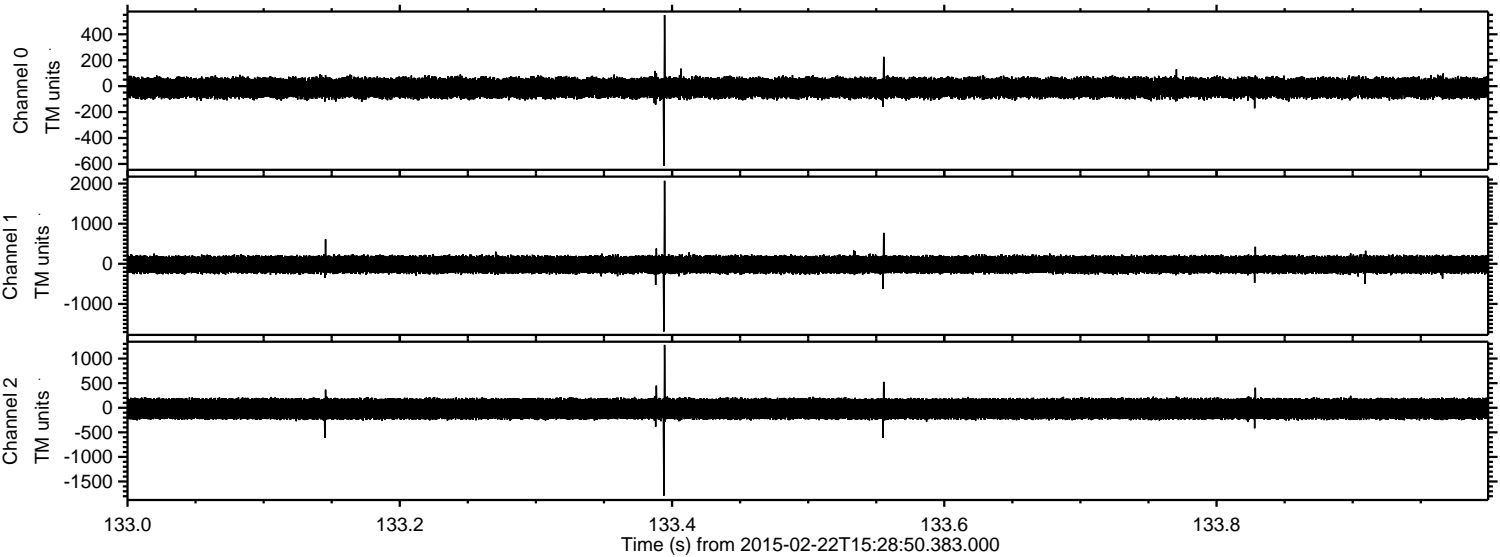



ELMAVAN 3D WAVEFORMS (Measured data sampled at 50 kHz) 49808 packets of 144 samples from 2015-02-22T15:28:50.383.000. Part 102/144

Processed Mon Mar 2 14:14:03 2015 by ELM ver.2012-10-06 from 001\_\_elm20150222\_152849\_\_dat00.bin

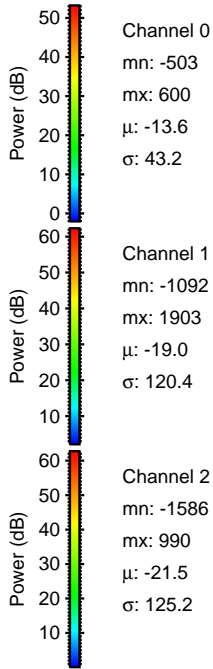
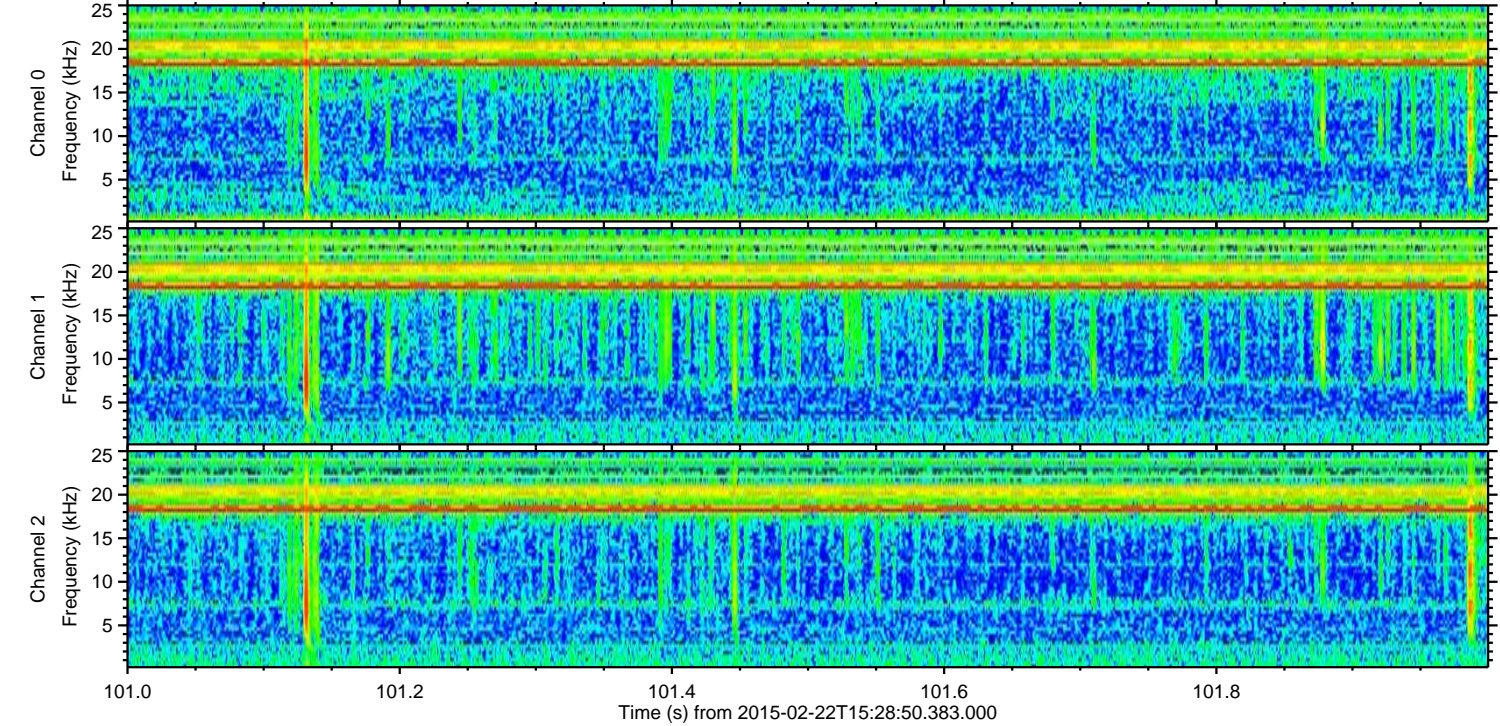
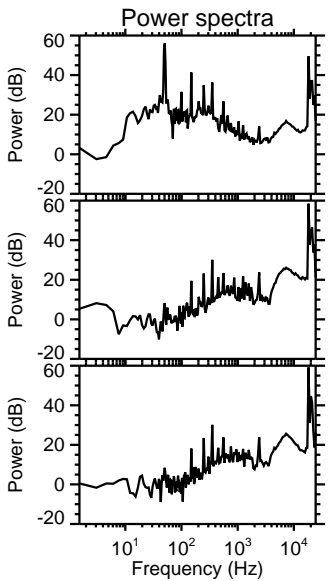
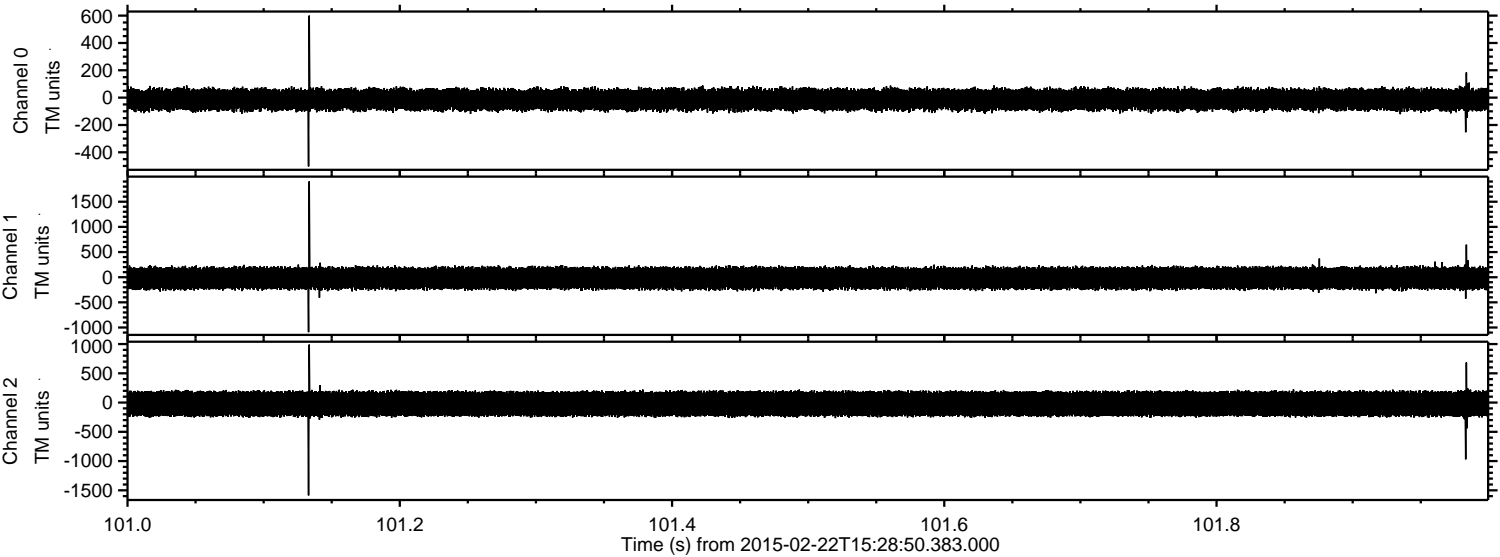

Channel 0  
mn: -503  
mx: 600  
 $\mu$ : -13.6  
 $\sigma$ : 43.2

Channel 1  
mn: -1092  
mx: 1903  
 $\mu$ : -19.0  
 $\sigma$ : 120.4

Channel 2  
mn: -1586  
mx: 990  
 $\mu$ : -21.5  
 $\sigma$ : 125.2



Processed Mon Mar 2 14:14:04 2015 by ELM ver.2012-10-06 from 001\_\_elm20150222\_152849\_\_dat00.bin

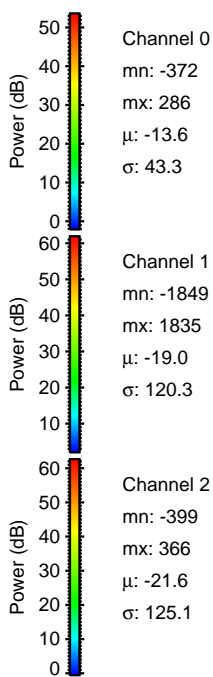
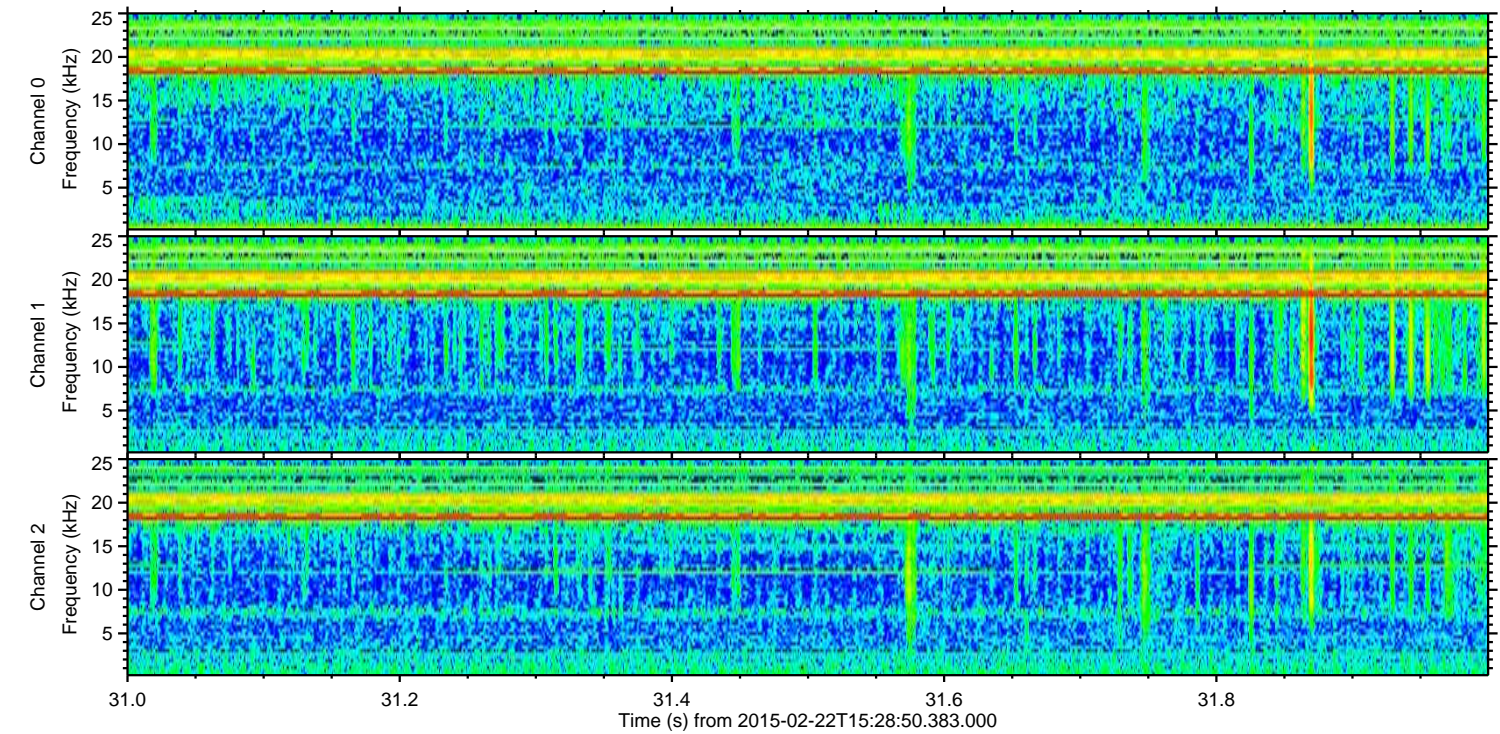
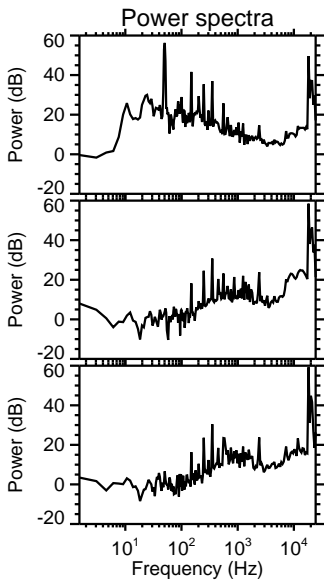
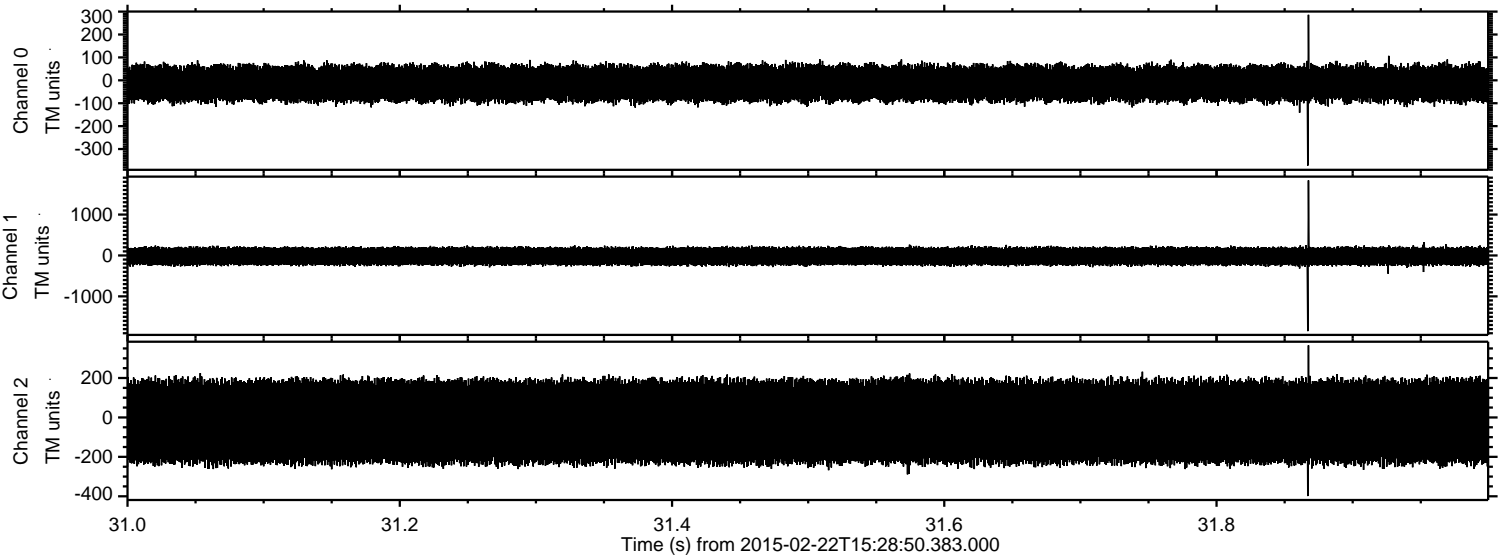



Processed Mon Mar 2 14:14:05 2015 by ELM ver.2012-10-06 from 001\_\_elm20150222\_152849\_\_dat00.bin

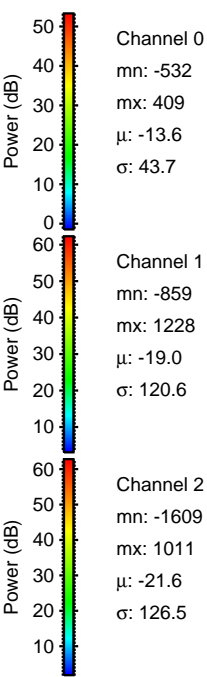
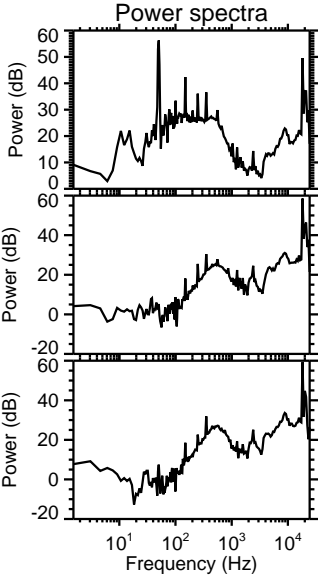
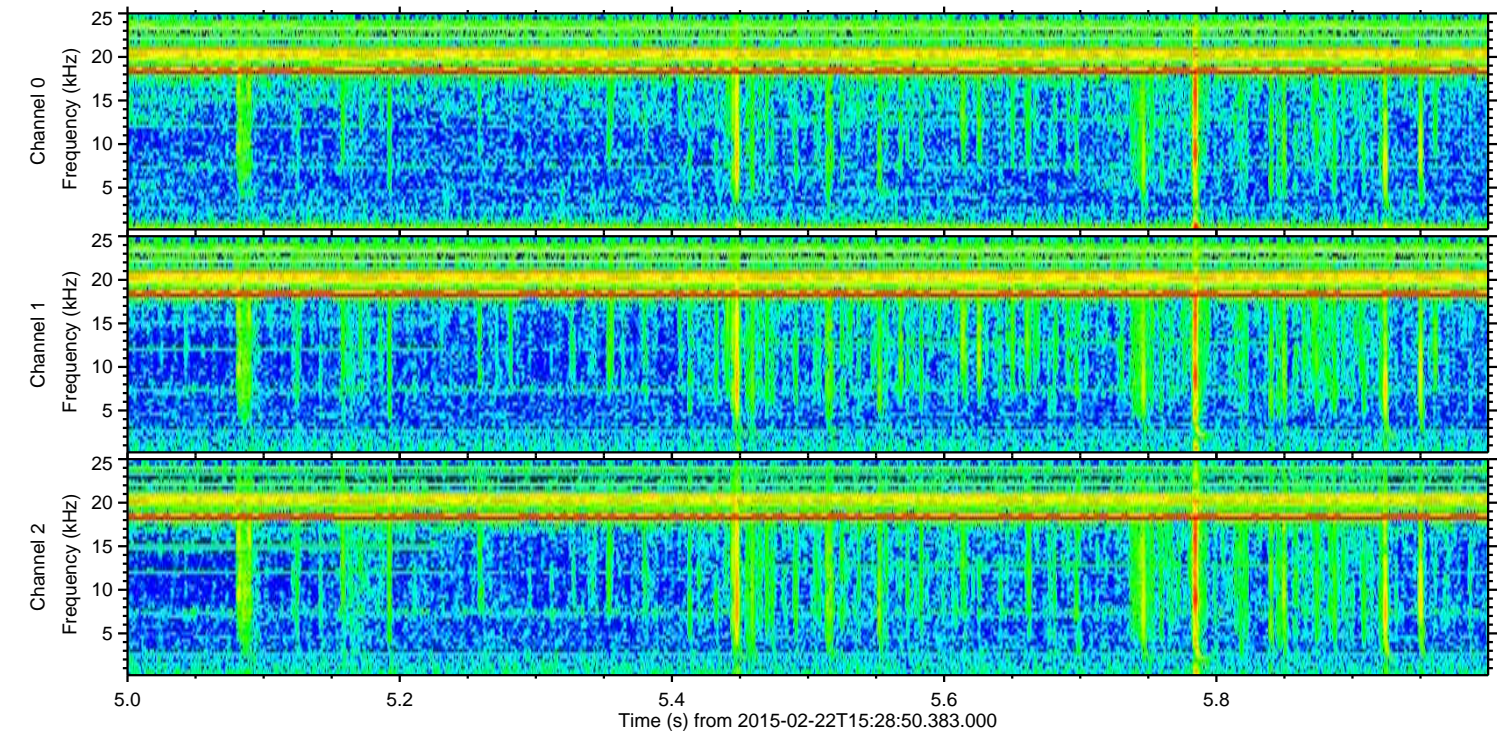
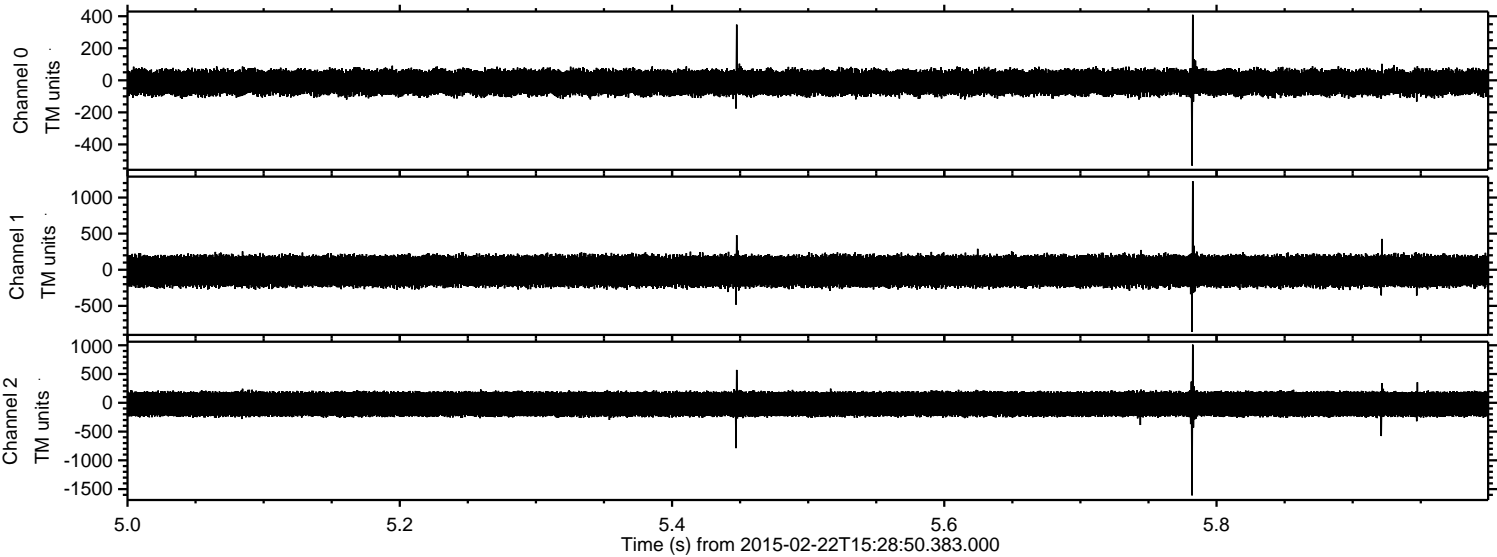

Channel 0  
mn: -532  
mx: 409  
 $\mu$ : -13.6  
 $\sigma$ : 43.7

Channel 1  
mn: -859  
mx: 1228  
 $\mu$ : -19.0  
 $\sigma$ : 120.6

Channel 2  
mn: -1609  
mx: 1011  
 $\mu$ : -21.6  
 $\sigma$ : 126.5



Processed Mon Mar 2 14:14:06 2015 by ELM ver.2012-10-06 from 001\_\_elm20150222\_152849\_\_dat00.bin

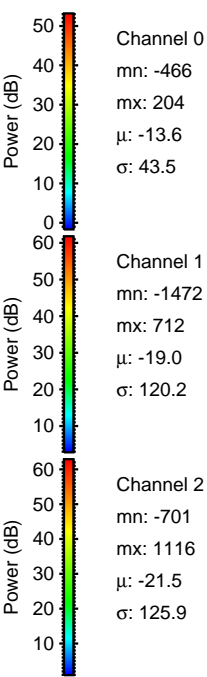
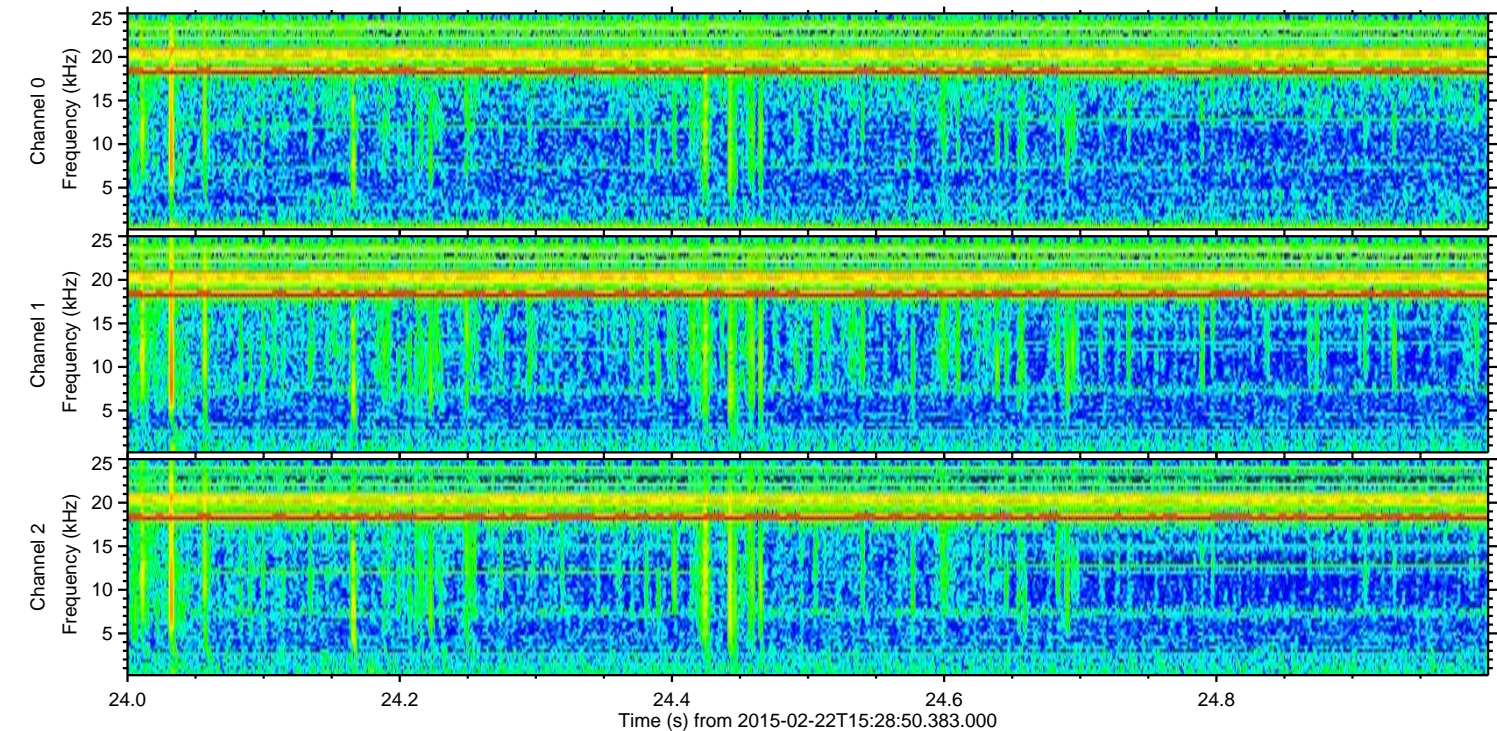
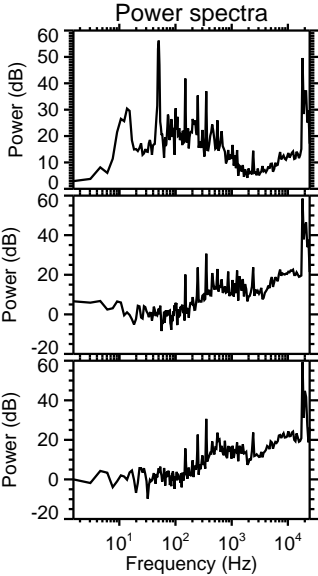
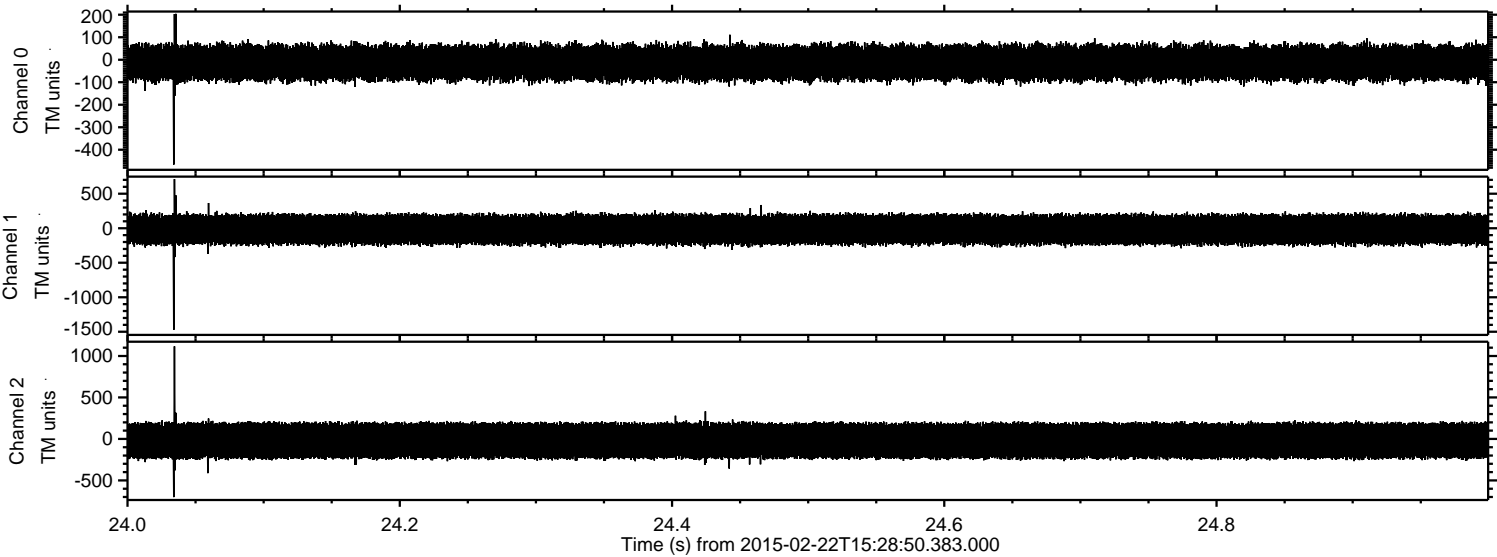



Processed Mon Mar 2 14:14:07 2015 by ELM ver.2012-10-06 from 001\_\_elm20150222\_152849\_\_dat00.bin

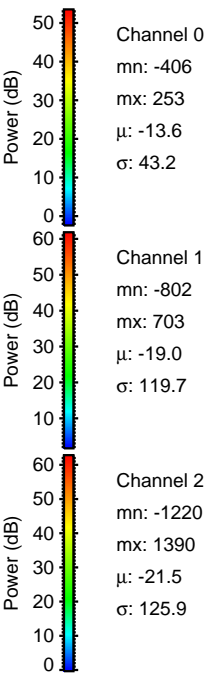
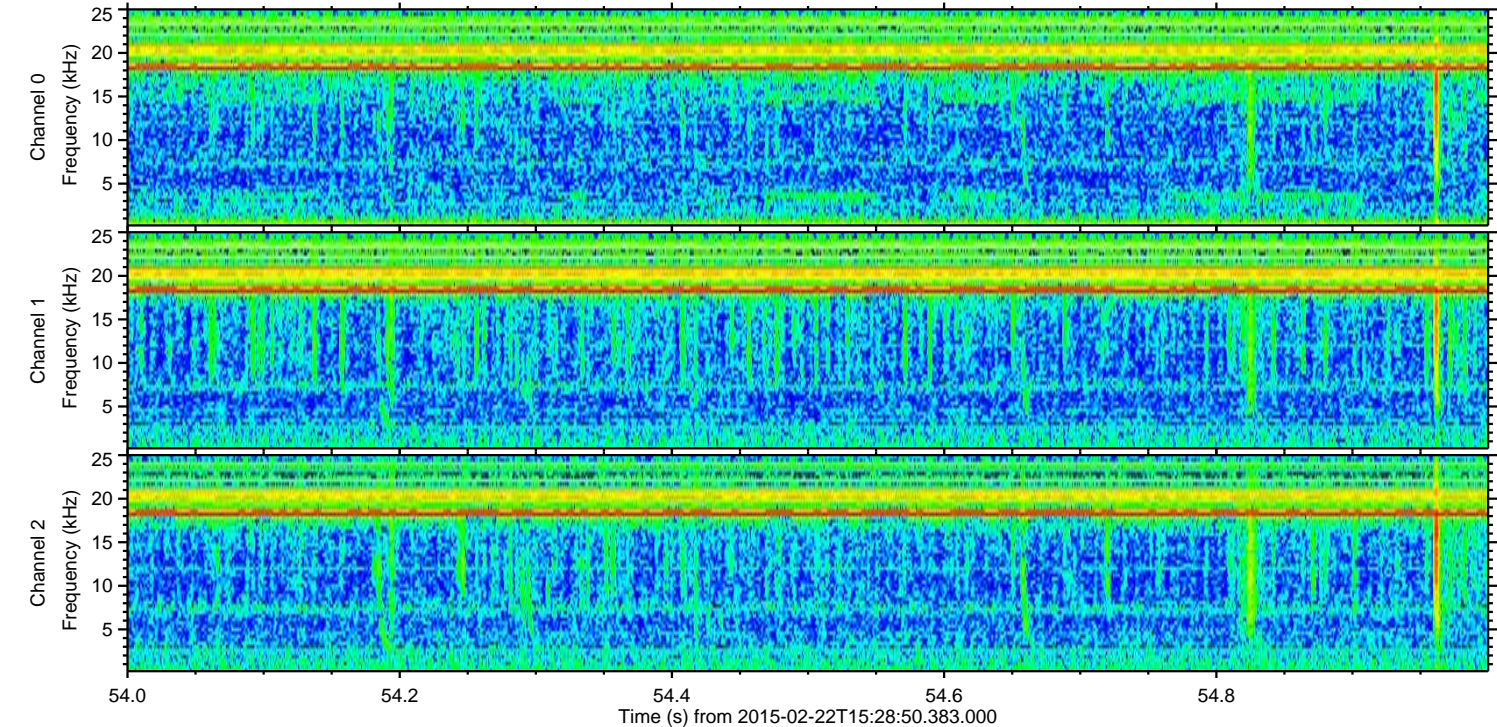
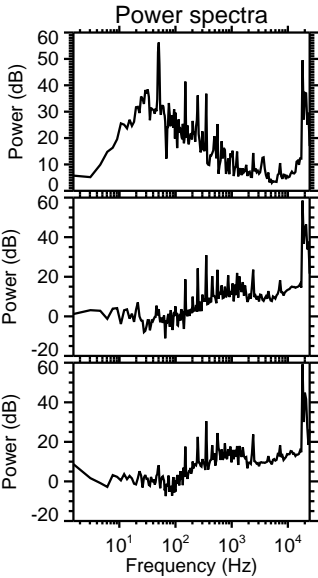
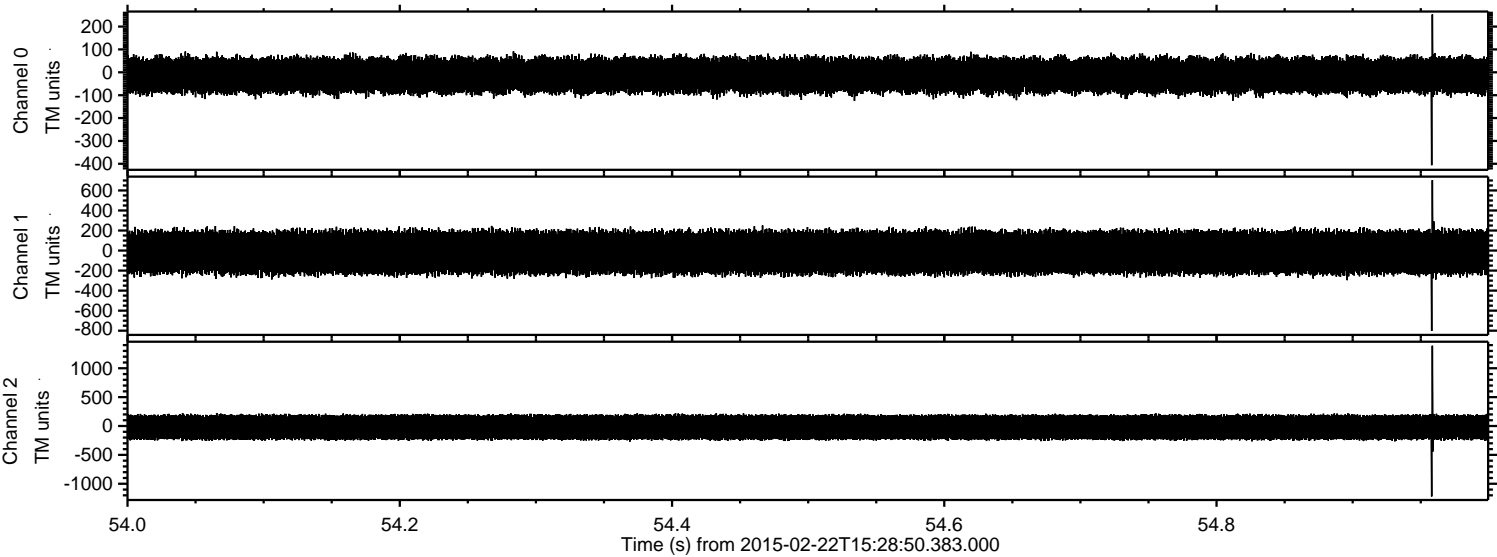



Processed Mon Mar 2 14:14:07 2015 by ELM ver.2012-10-06 from 001\_\_elm20150222\_152849\_\_dat00.bin

