

ELMAVAN 3D WAVEFORMS (Measured data sampled at 50 kHz) 49719 packets of 144 samples from 2015-02-22T14:23:48.395.999.

Processed Mon Mar 2 13:46:31 2015 by ELM ver.2012-10-06 from 001__elm20150222_142347__dat00.bin

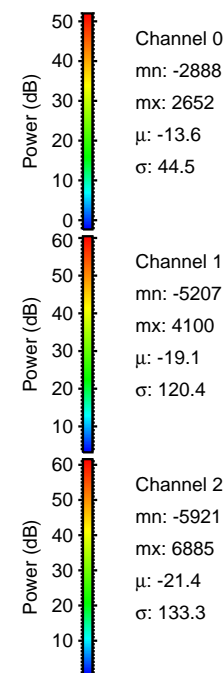

Processed Mon Mar 2 13:46:49 2015 by ELM ver.2012-10-06 from 001__elm20150222_142347__dat00.bin

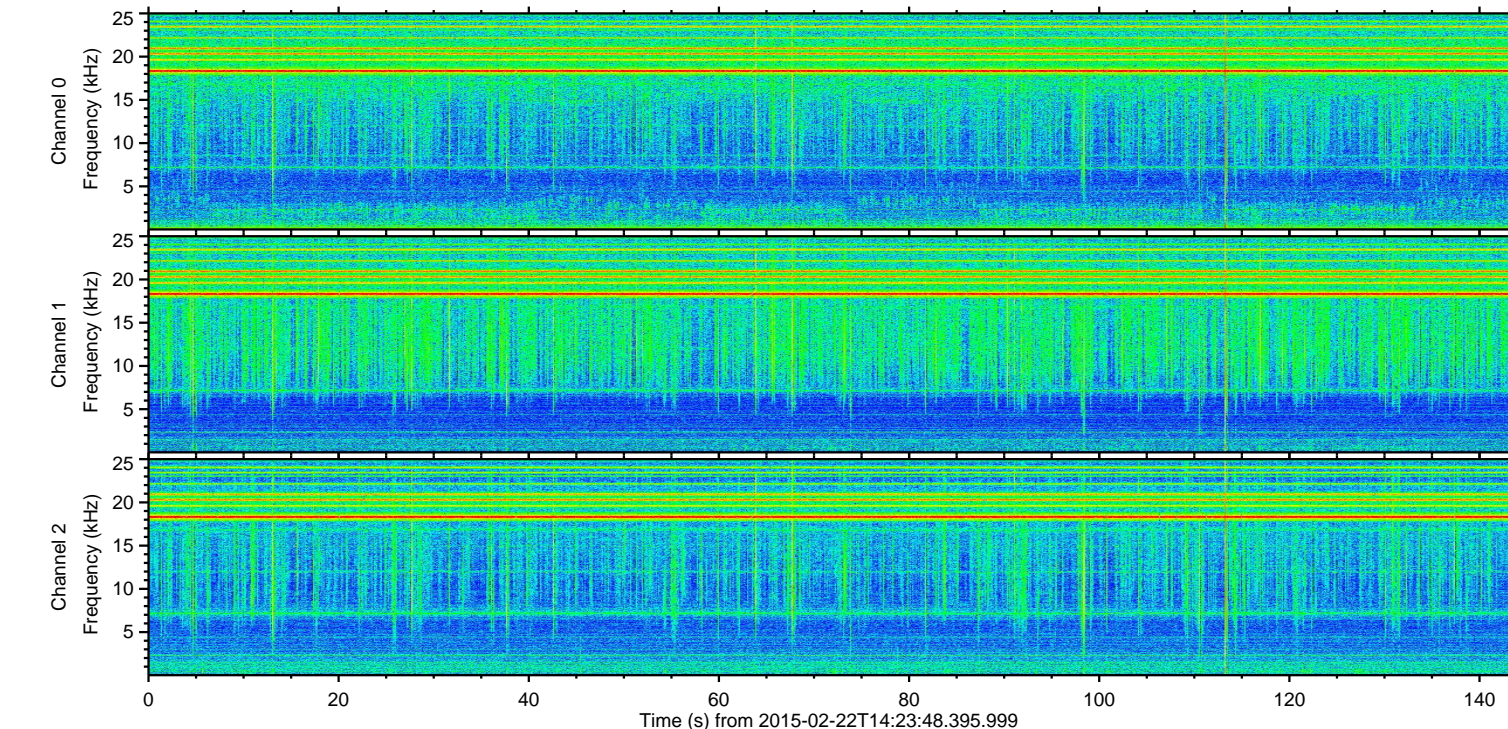
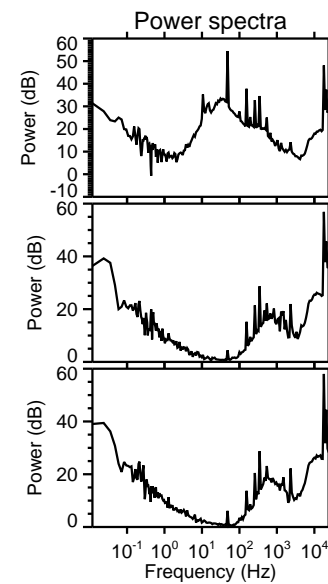
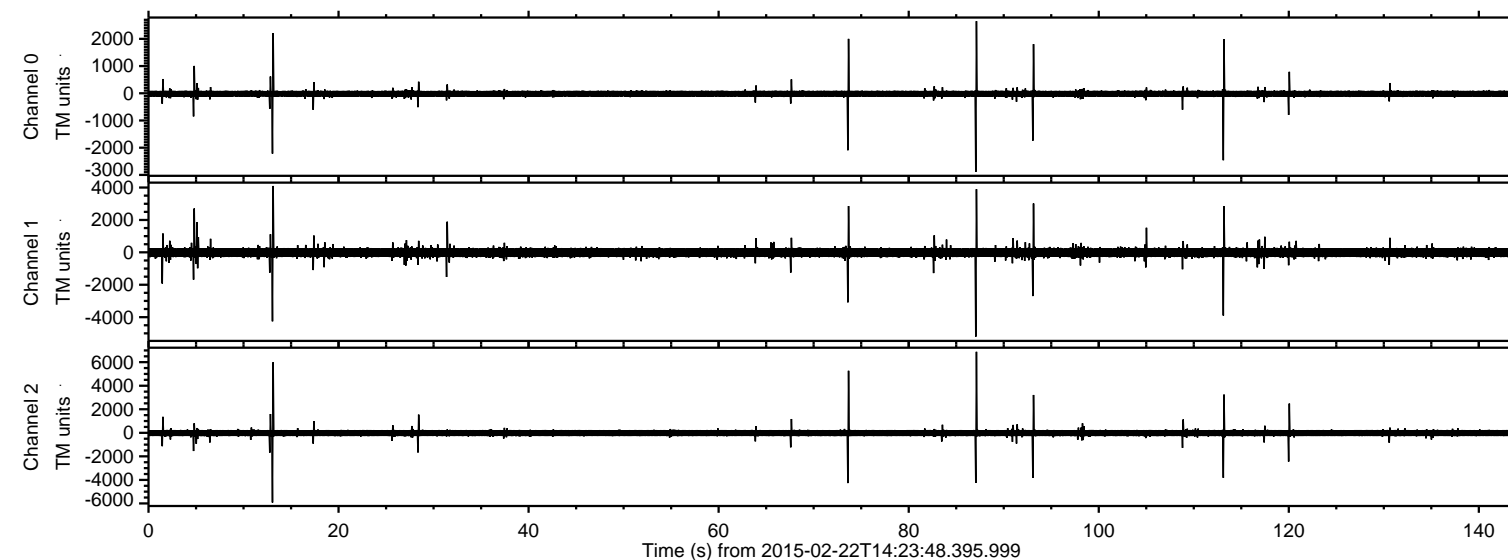
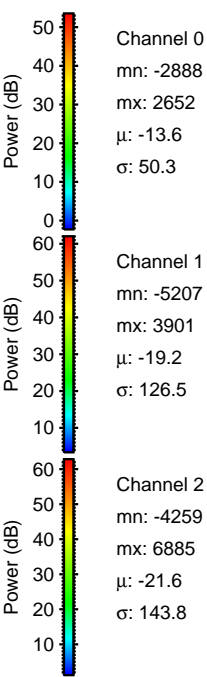
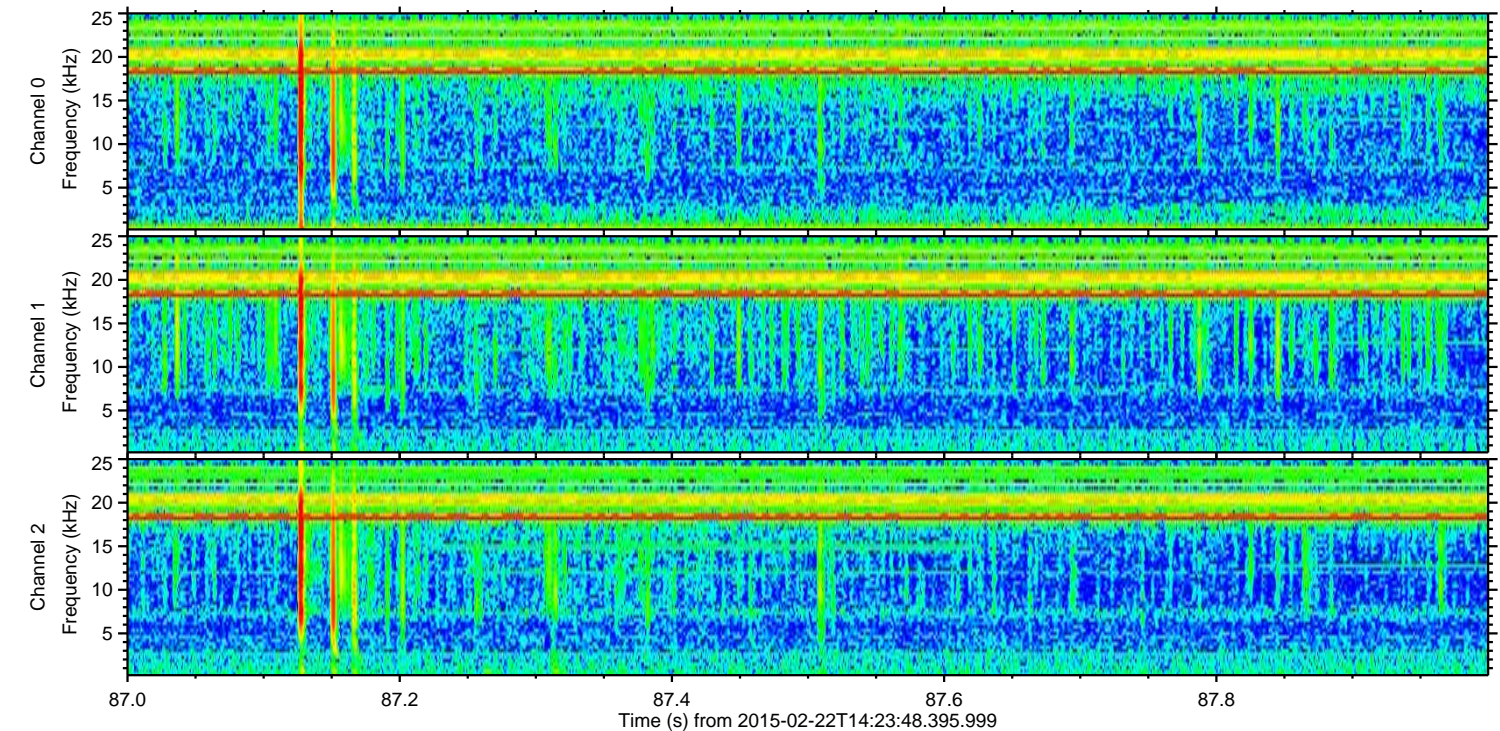
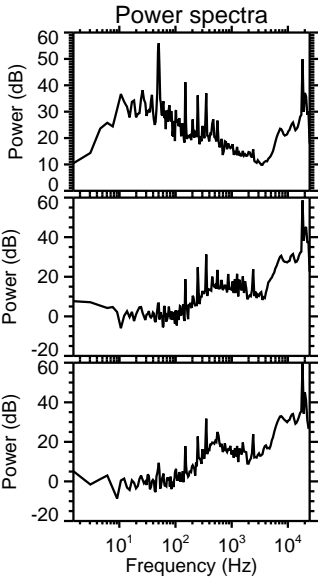
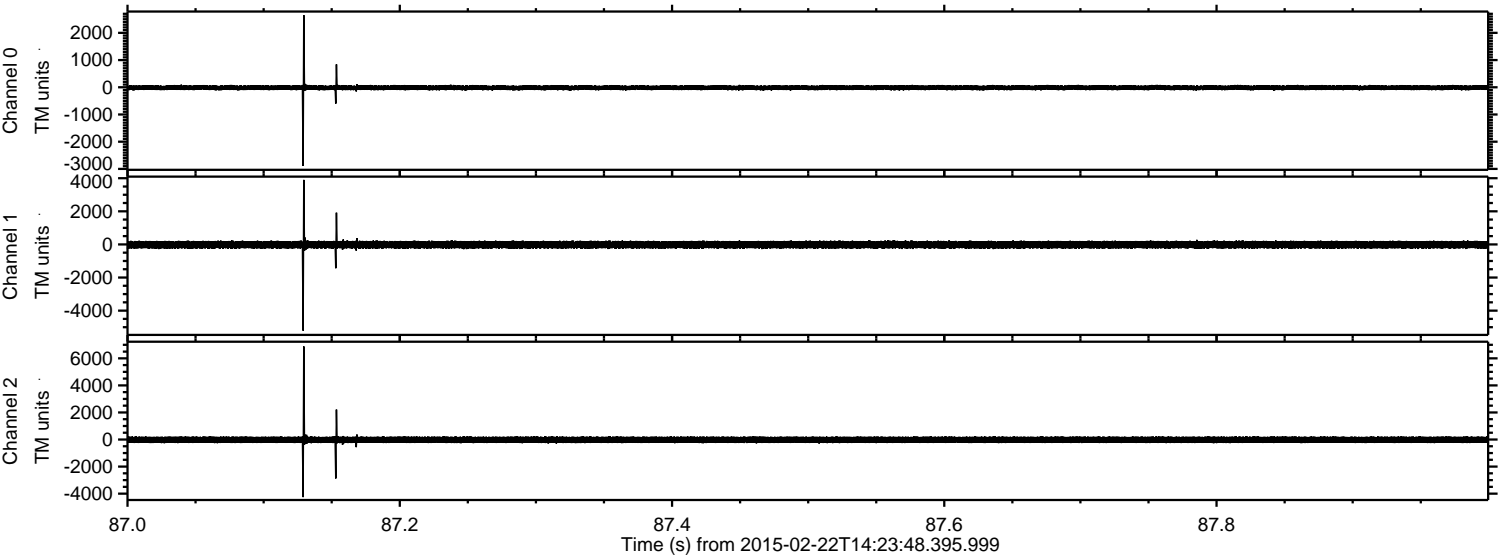

ELMAVAN 3D WAVEFORMS (Measured data sampled at 50 kHz) 49719 packets of 144 samples from 2015-02-22T14:23:48.395.999. Part 14/144

Processed Mon Mar 2 13:46:51 2015 by ELM ver.2012-10-06 from 001__elm20150222_142347__dat00.bin

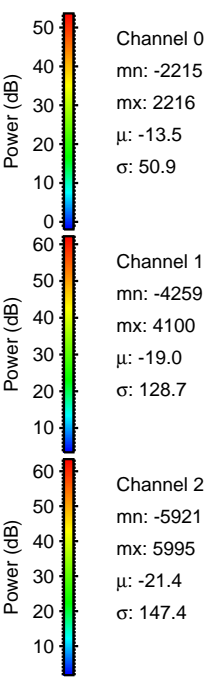
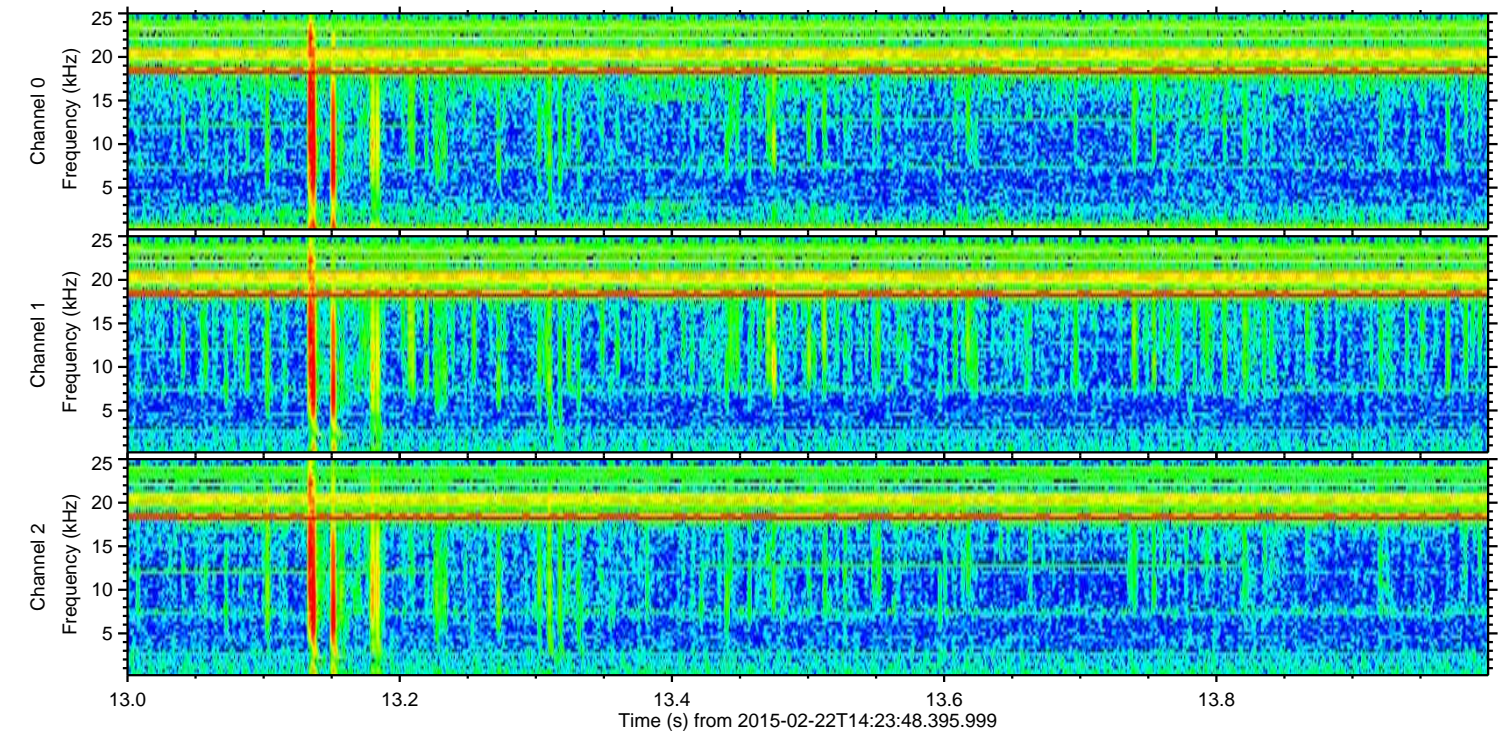
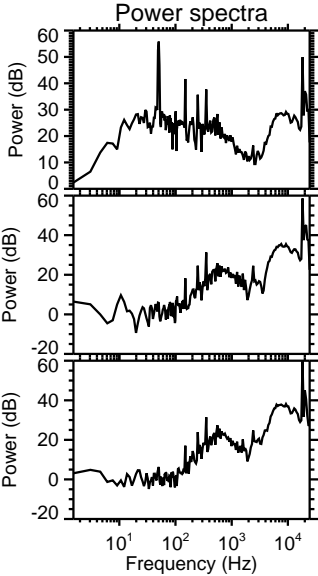
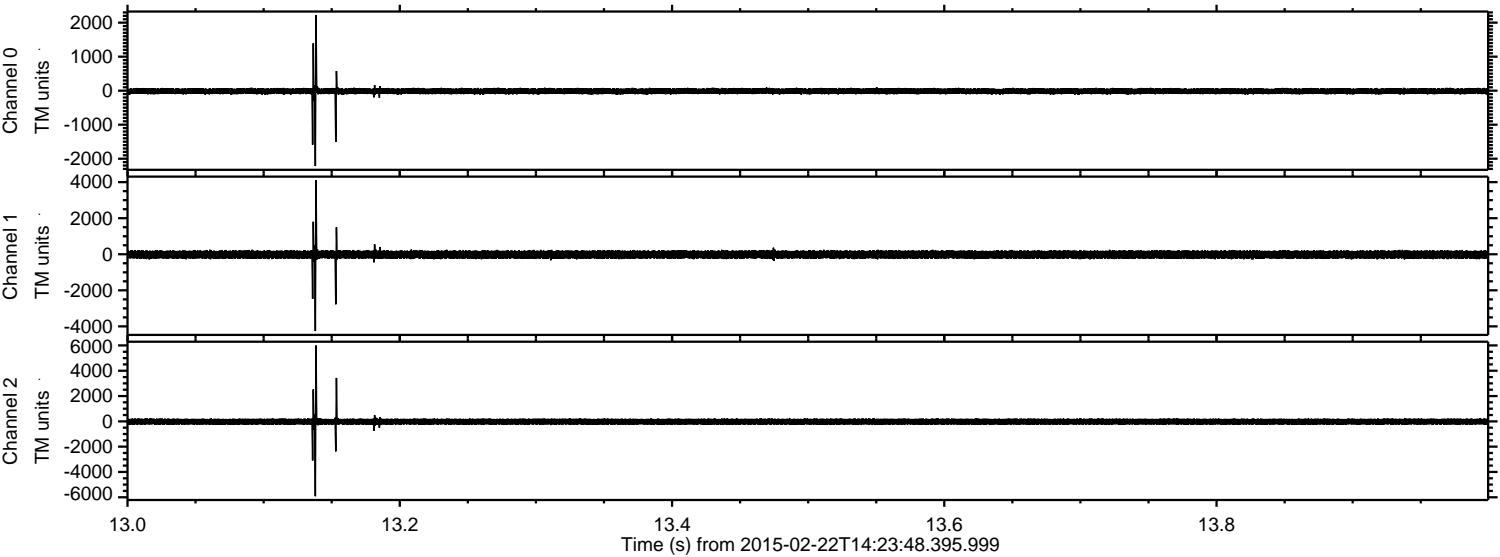

Processed Mon Mar 2 13:46:53 2015 by ELM ver.2012-10-06 from 001__elm20150222_142347__dat00.bin

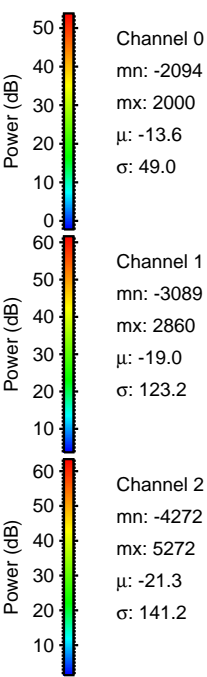
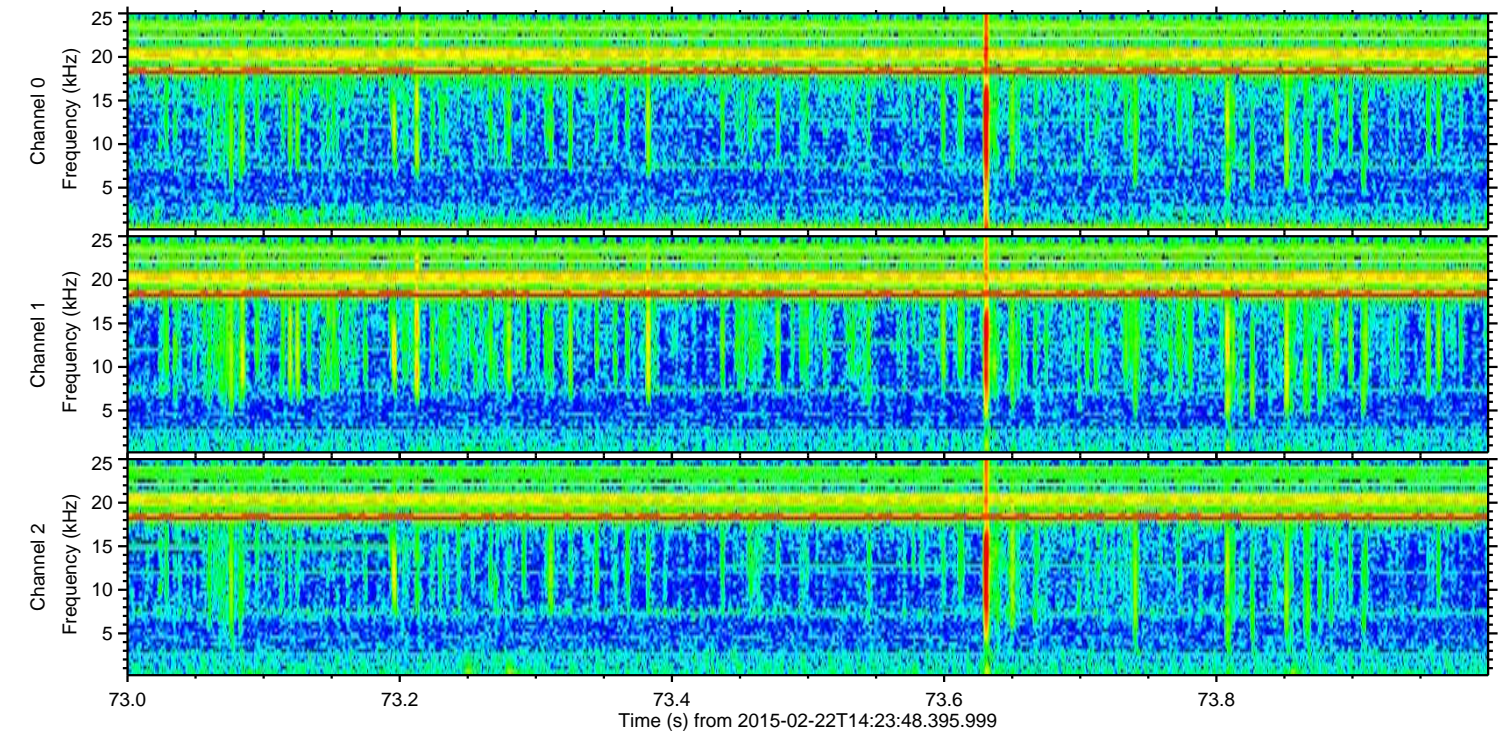
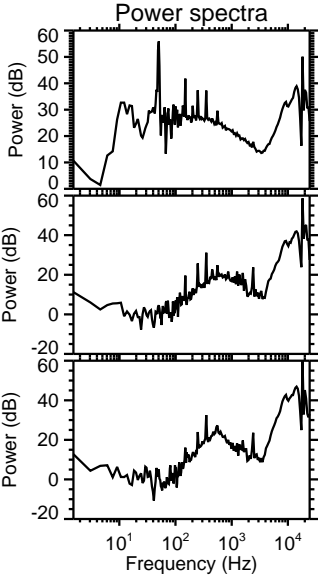
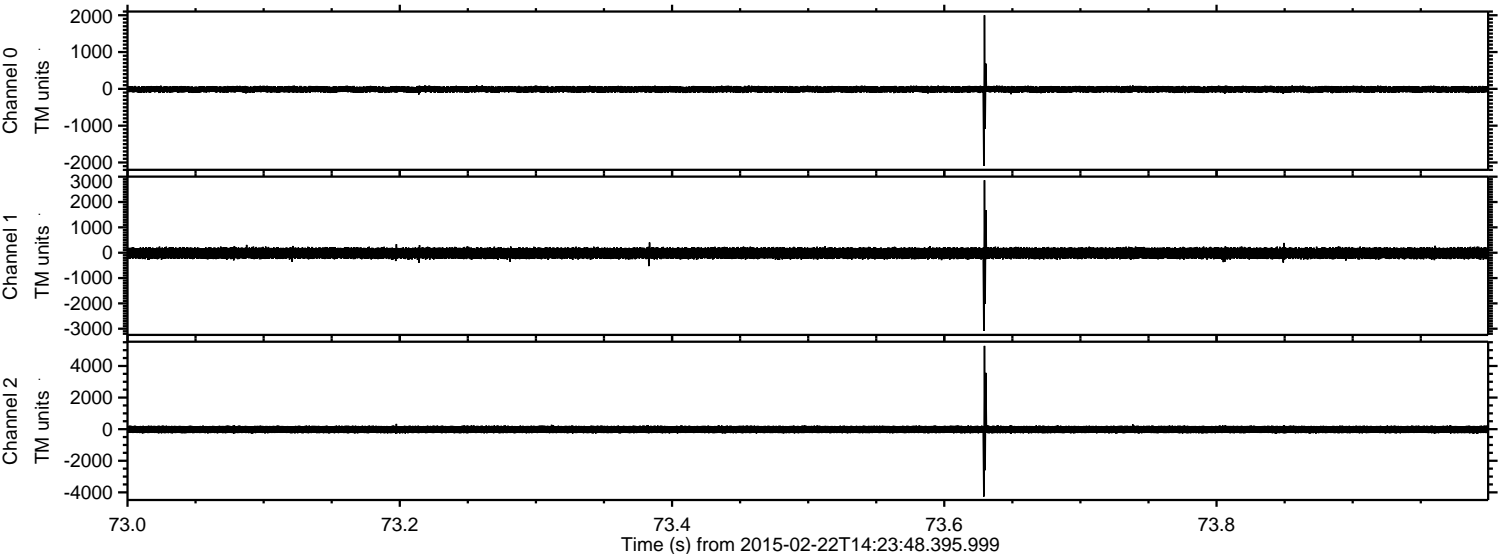

ELMAVAN 3D WAVEFORMS (Measured data sampled at 50 kHz) 49719 packets of 144 samples from 2015-02-22T14:23:48.395.999. Part 114/144

Processed Mon Mar 2 13:46:55 2015 by ELM ver.2012-10-06 from 001__elm20150222_142347__dat00.bin

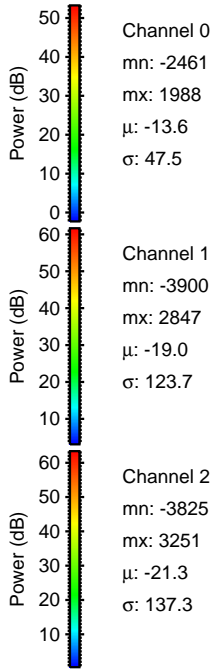
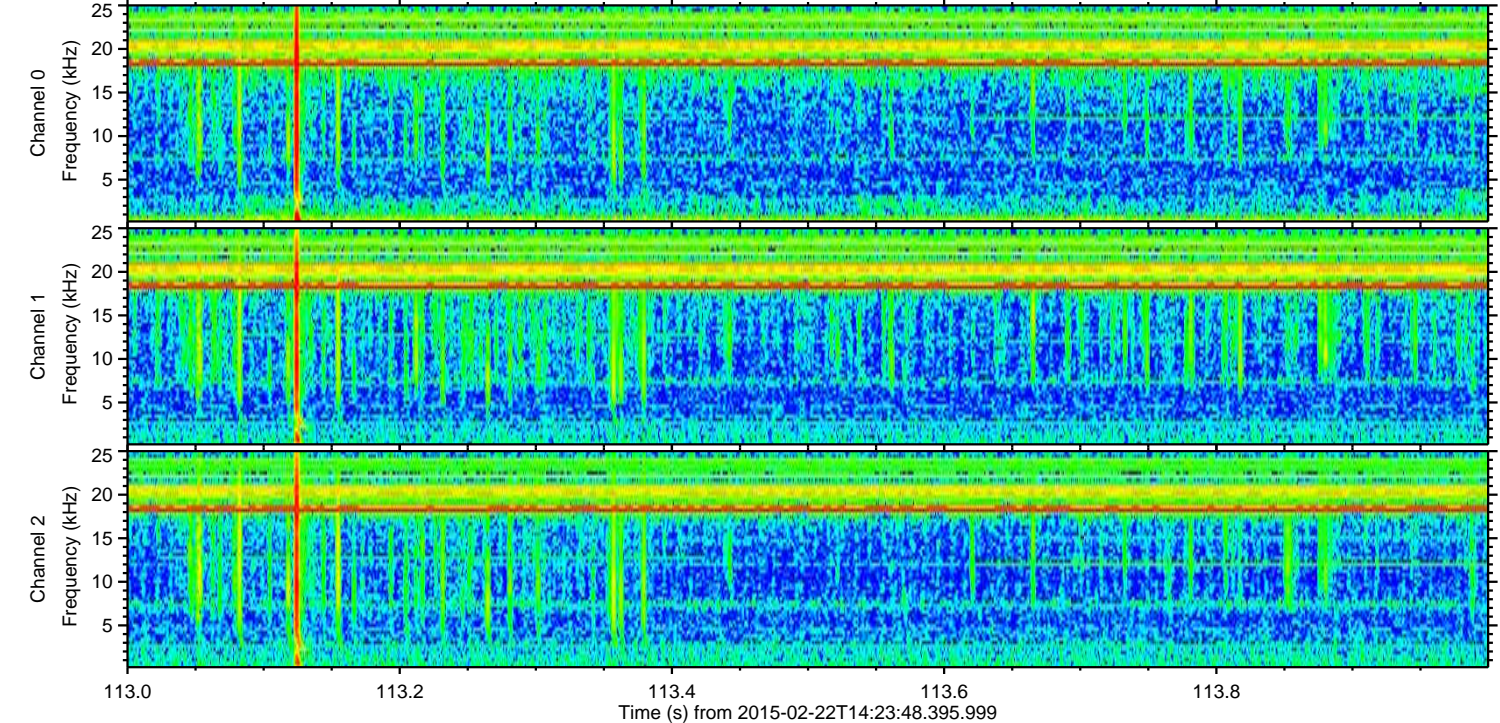
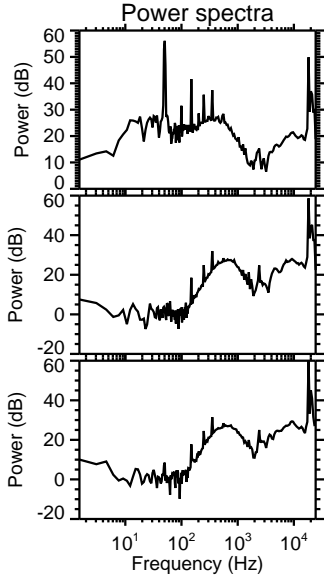
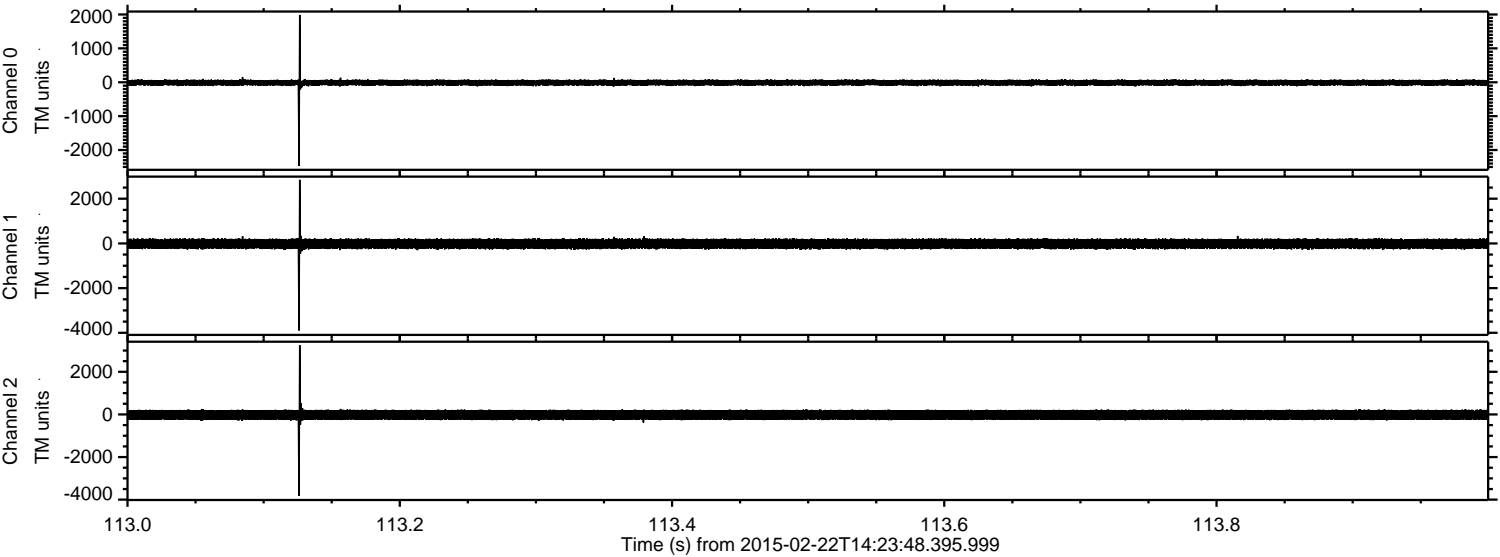

Processed Mon Mar 2 13:46:56 2015 by ELM ver.2012-10-06 from 001__elm20150222_142347__dat00.bin

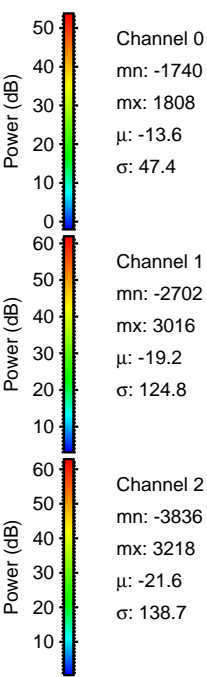
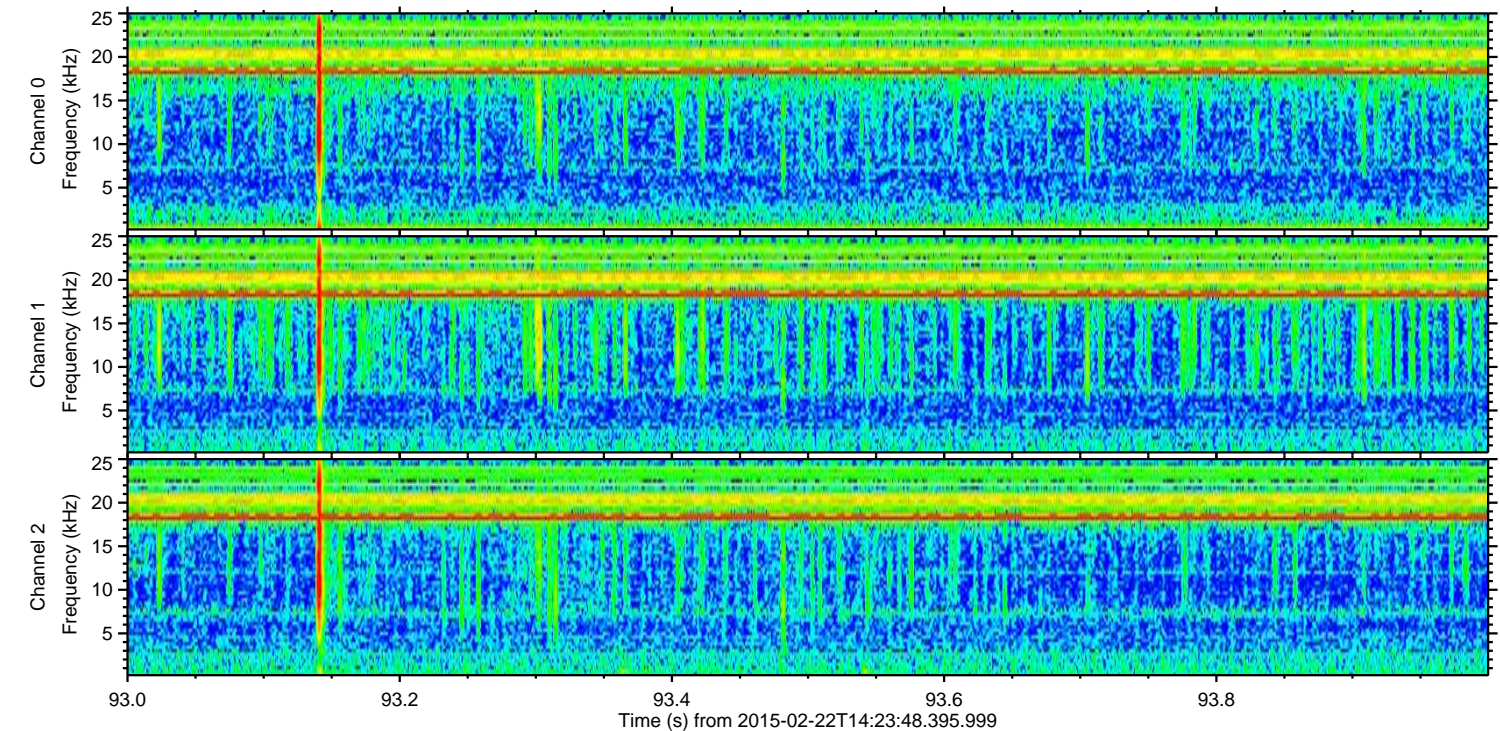
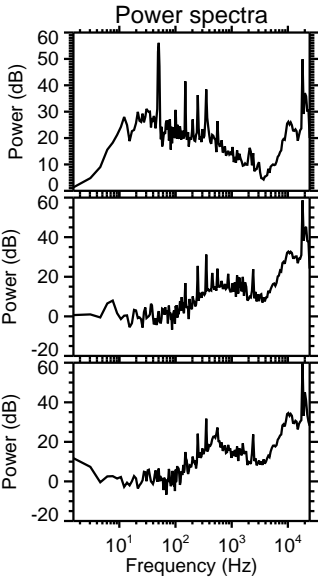
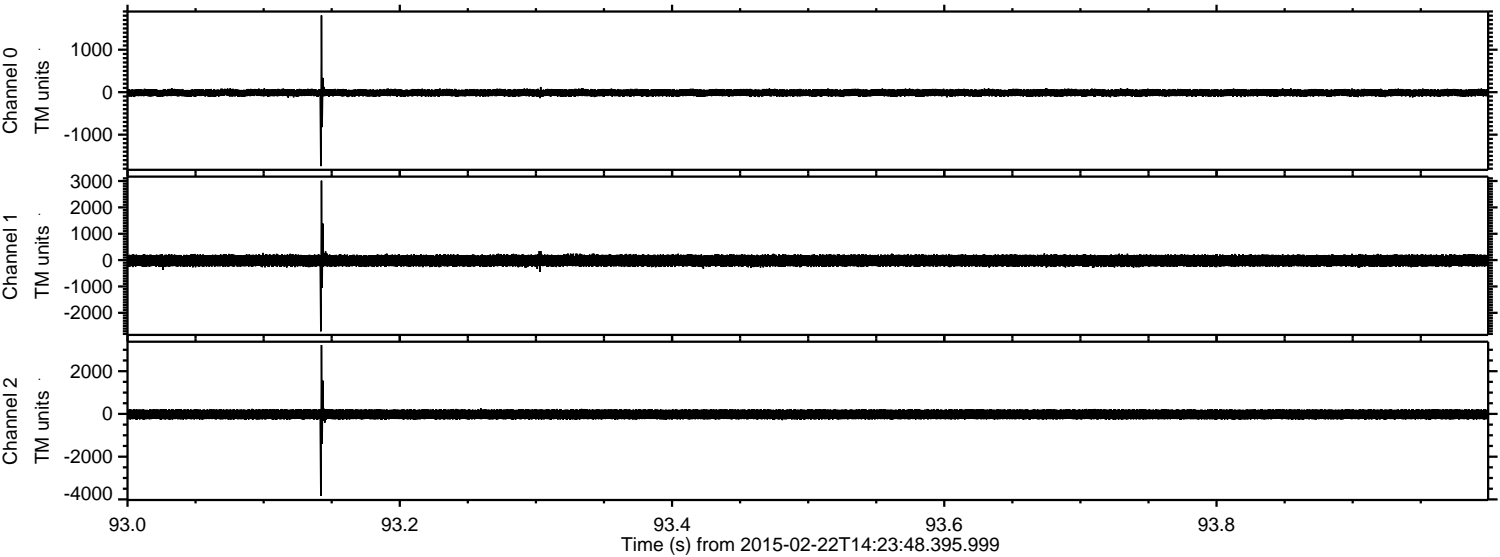

Processed Mon Mar 2 13:46:57 2015 by ELM ver.2012-10-06 from 001__elm20150222_142347__dat00.bin

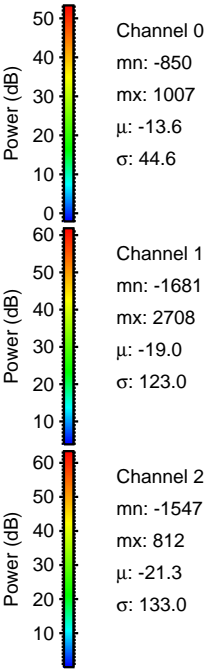
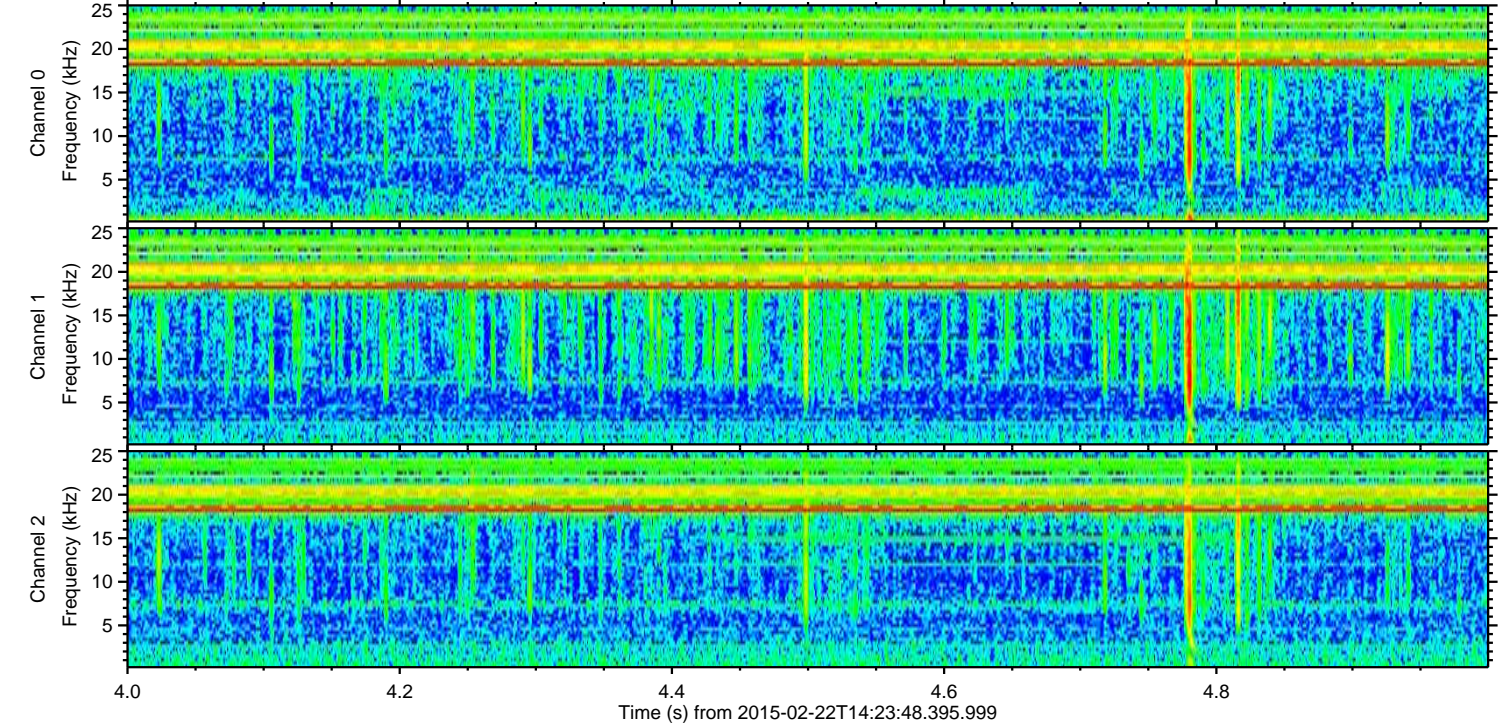
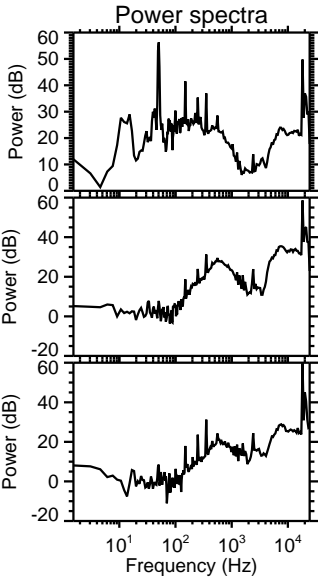
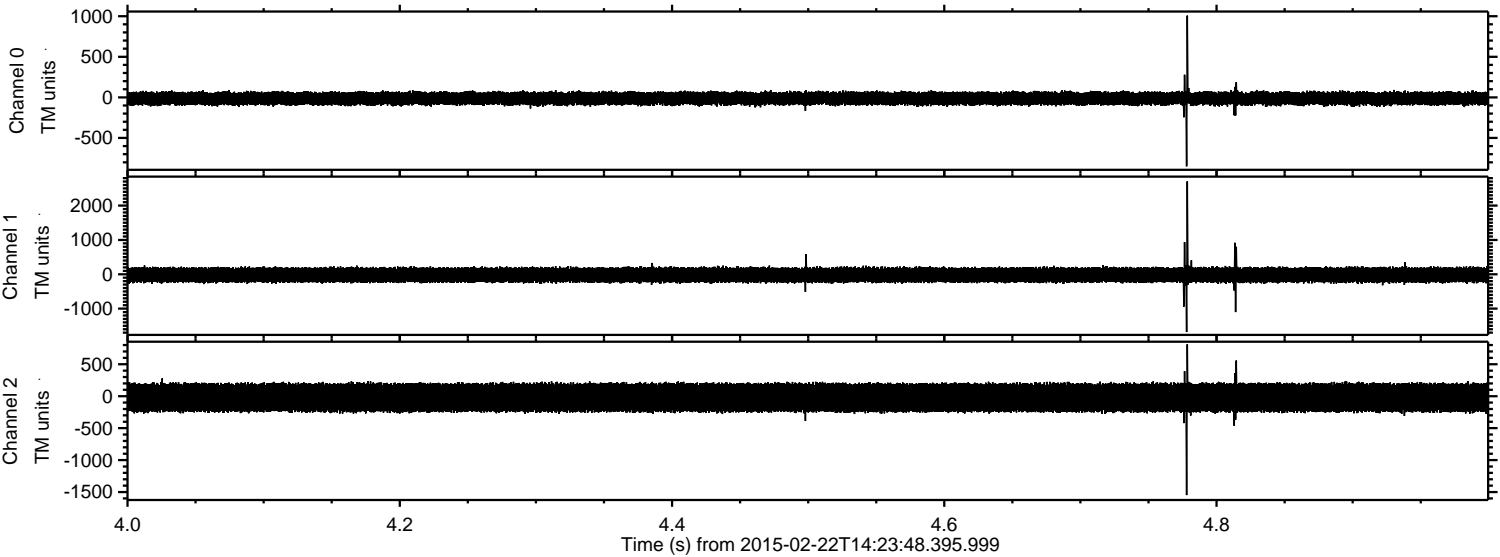

ELMAVAN 3D WAVEFORMS (Measured data sampled at 50 kHz) 49719 packets of 144 samples from 2015-02-22T14:23:48.395.999. Part 121/144

Processed Mon Mar 2 13:46:58 2015 by ELM ver.2012-10-06 from 001__elm20150222_142347__dat00.bin

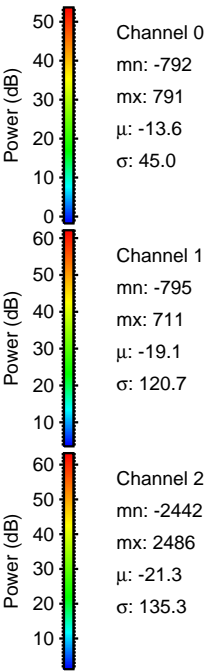
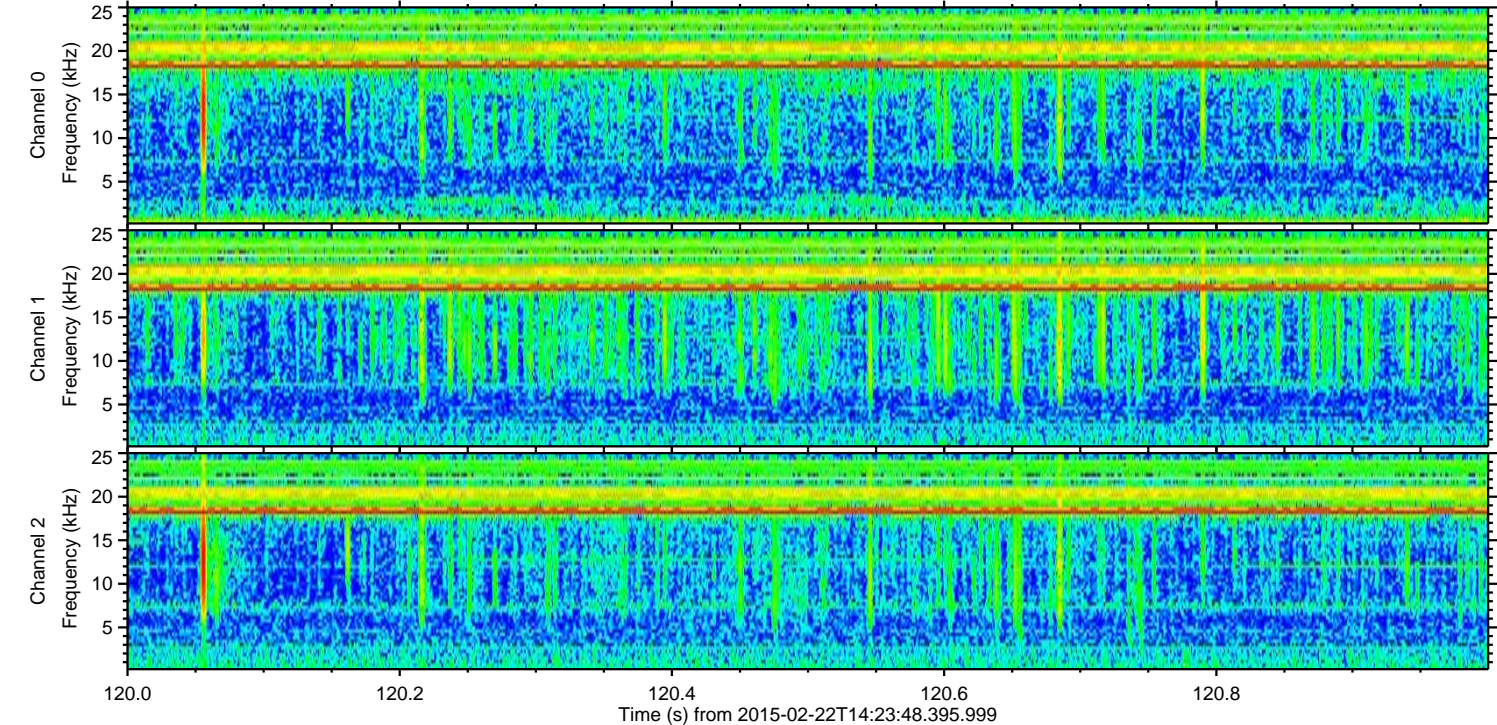
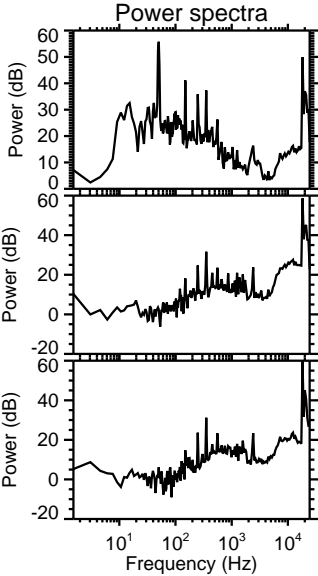
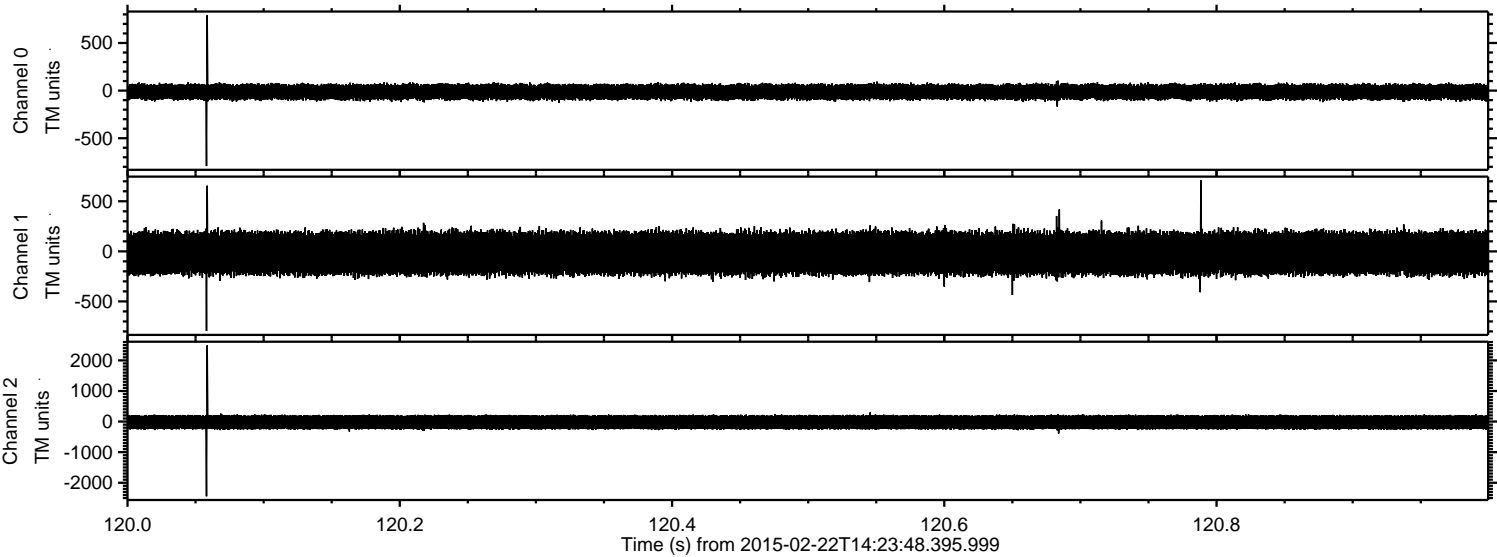

Processed Mon Mar 2 13:46:59 2015 by ELM ver.2012-10-06 from 001__elm20150222_142347__dat00.bin

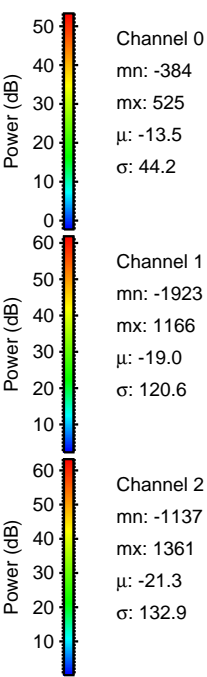
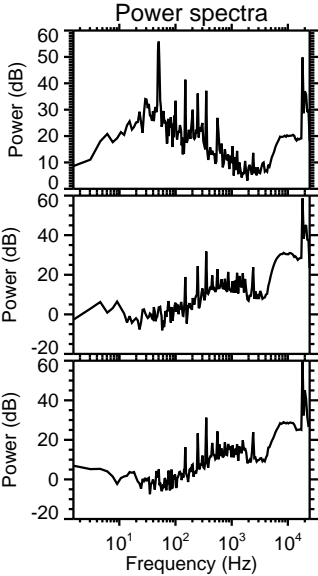
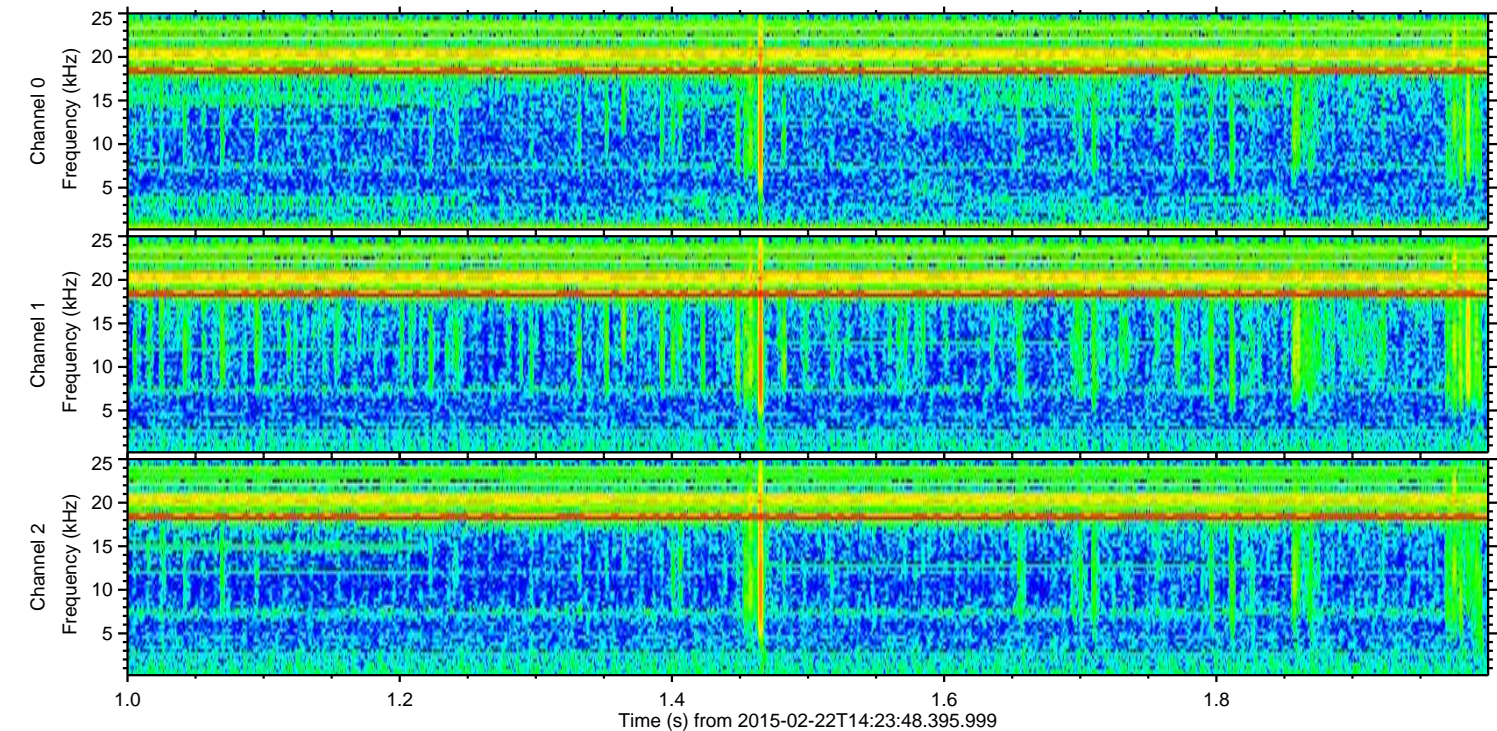
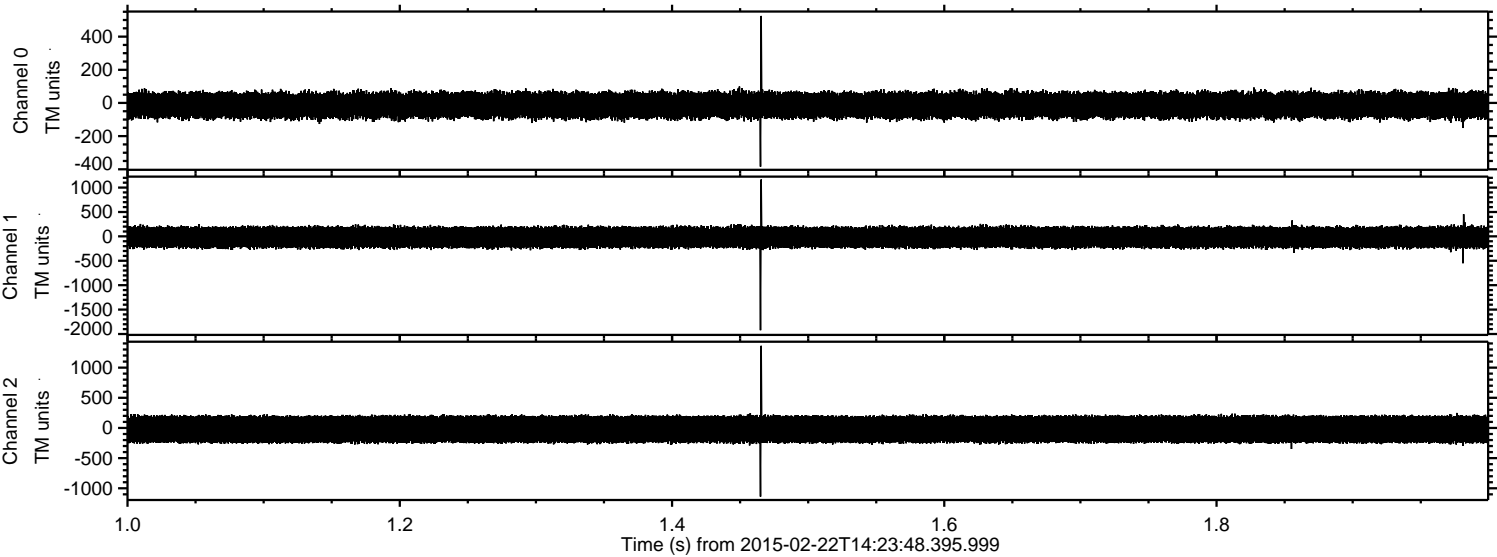

Channel 0
mn: -384
mx: 525
 μ : -13.5
 σ : 44.2

Channel 1
mn: -1923
mx: 1166
 μ : -19.0
 σ : 120.6

Channel 2
mn: -1137
mx: 1361
 μ : -21.3
 σ : 132.9

Processed Mon Mar 2 13:47:00 2015 by ELM ver.2012-10-06 from 001__elm20150222_142347__dat00.bin

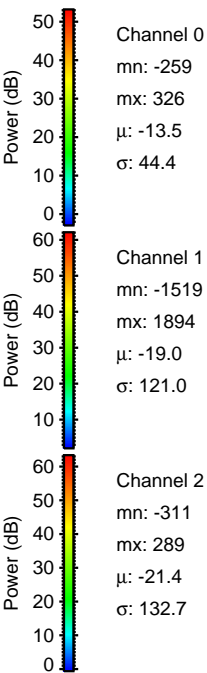
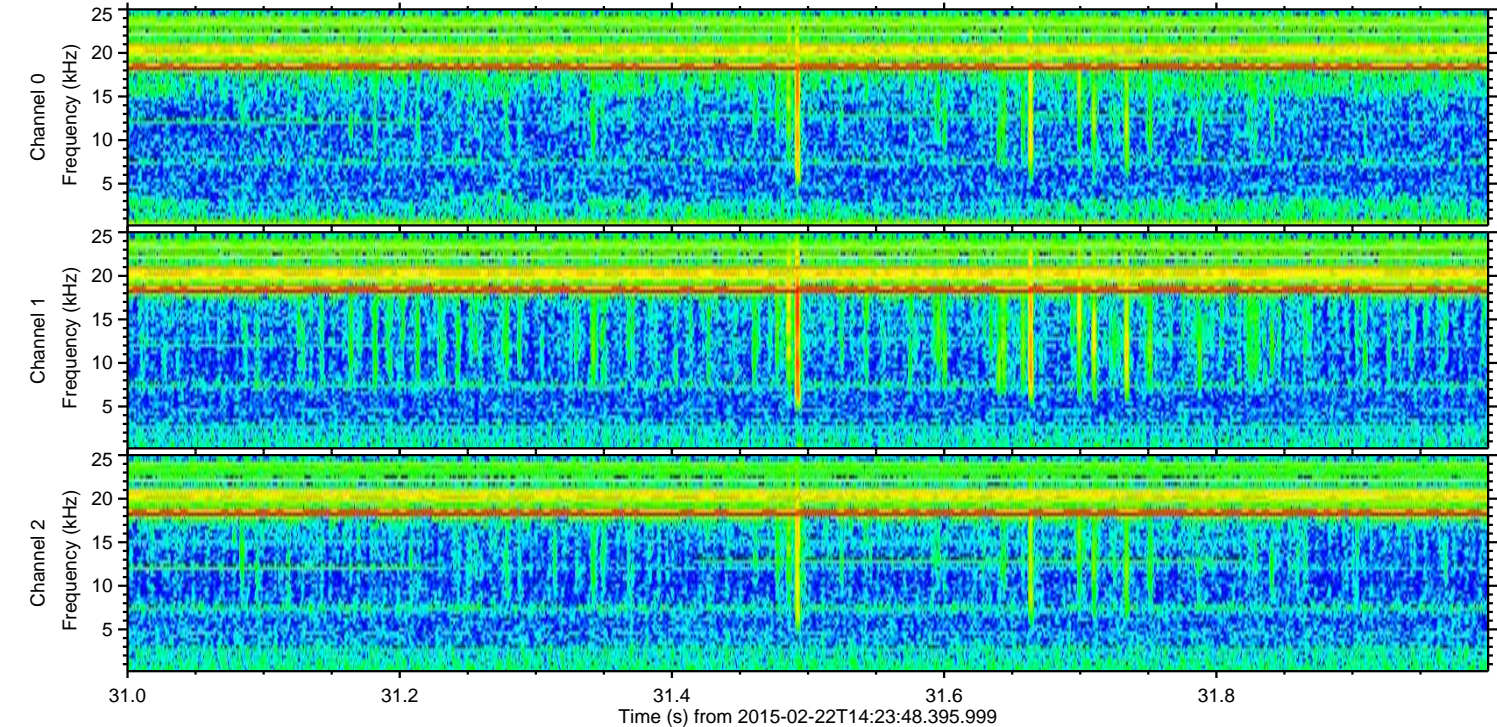
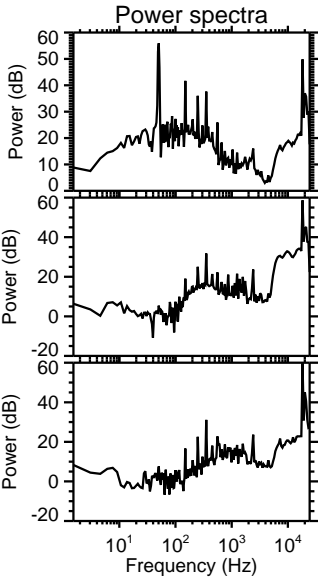
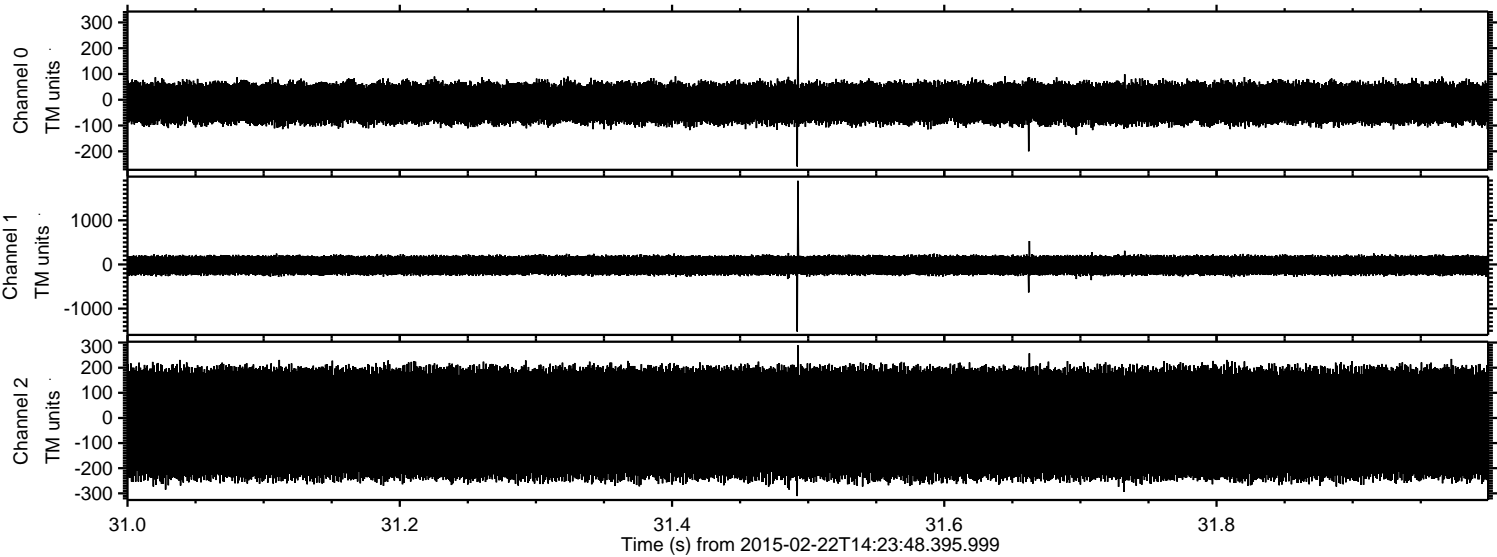

Processed Mon Mar 2 13:47:01 2015 by ELM ver.2012-10-06 from 001__elm20150222_142347__dat00.bin

