

ELMAVAN 3D WAVEFORMS (Measured data sampled at 50 kHz) 49809 packets of 144 samples from 2015-02-22T13:38:46.997.000.

Processed Mon Mar 2 13:20:46 2015 by ELM ver.2012-10-06 from 001__elm20150222_133845__dat00.bin

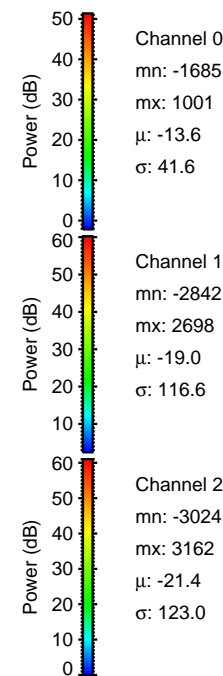

Processed Mon Mar 2 13:20:58 2015 by ELM ver.2012-10-06 from 001__elm20150222_133845__dat00.bin

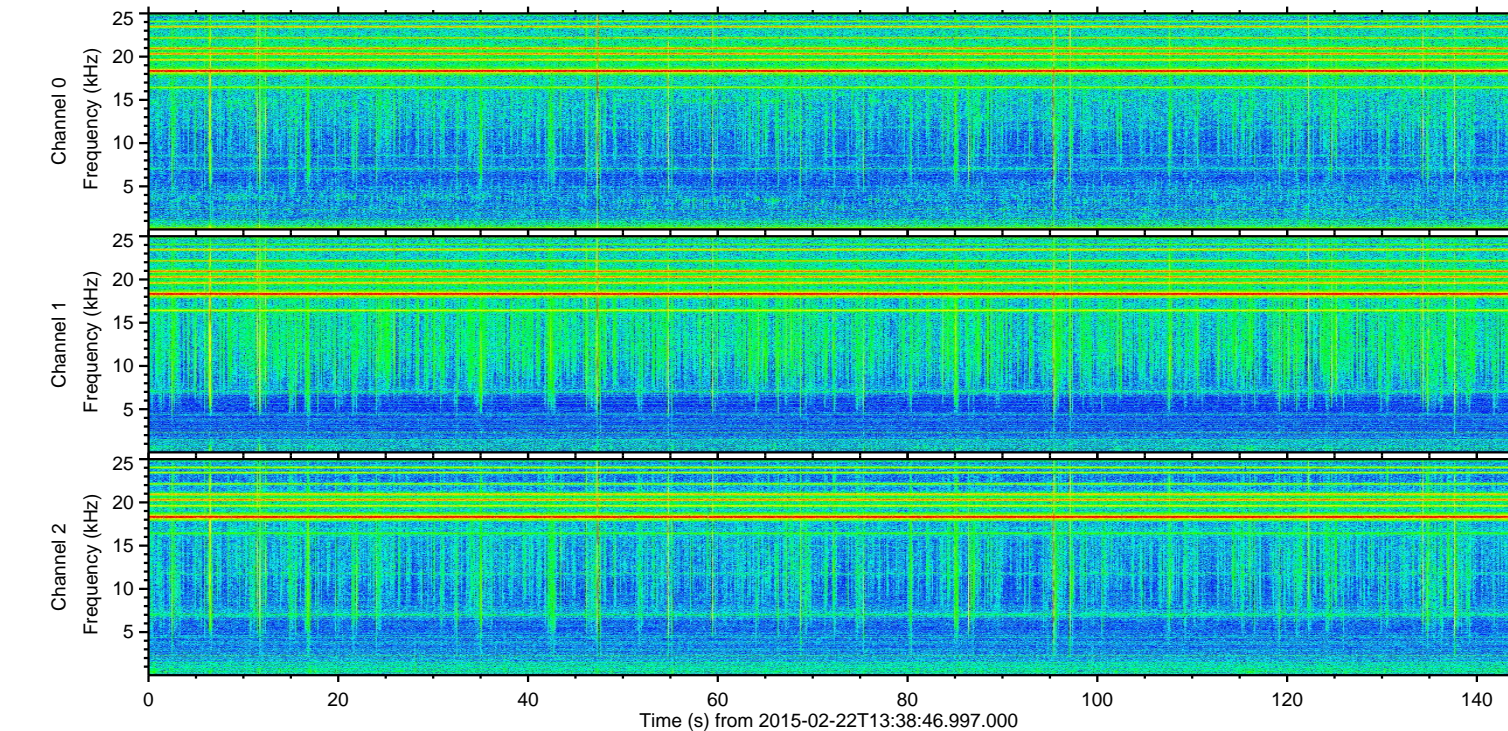
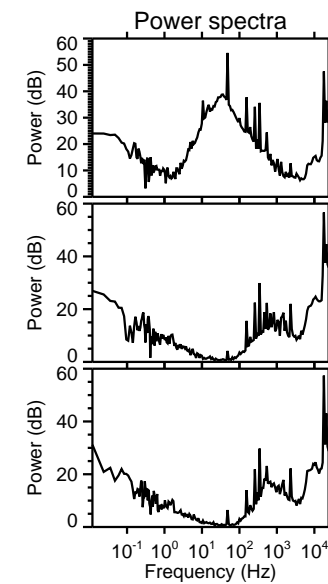
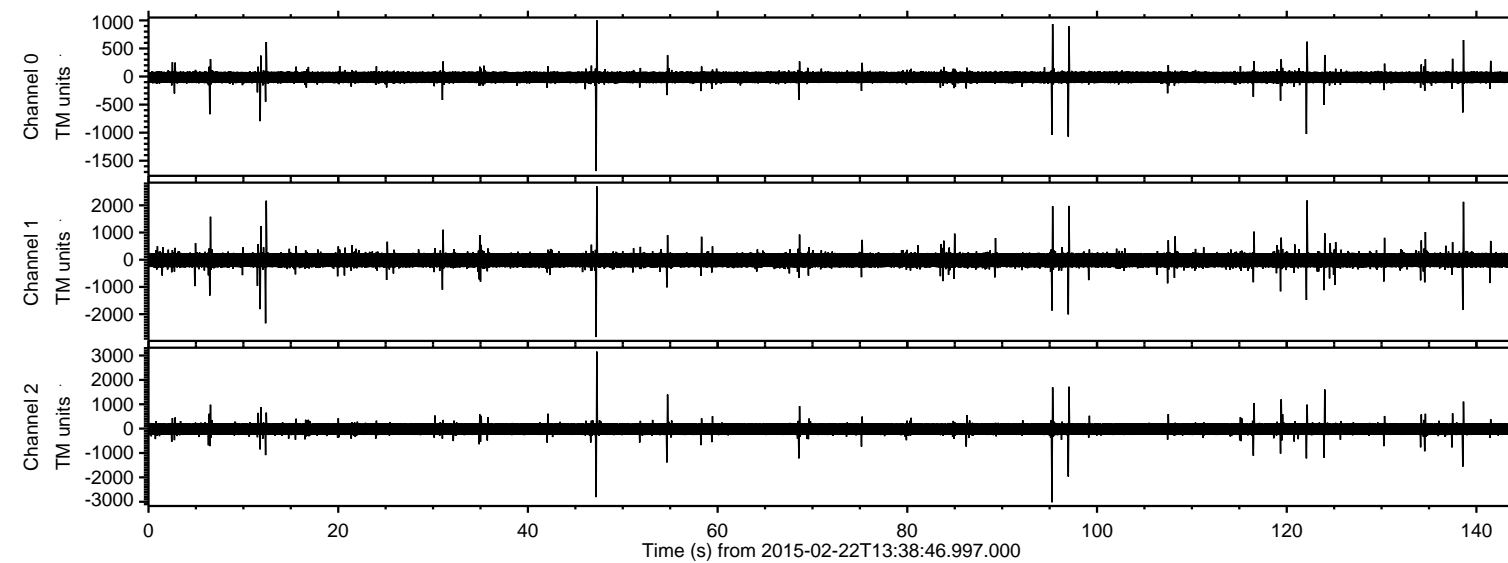
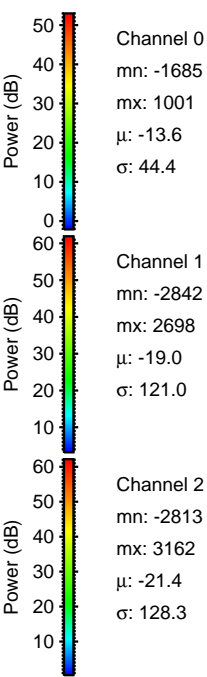
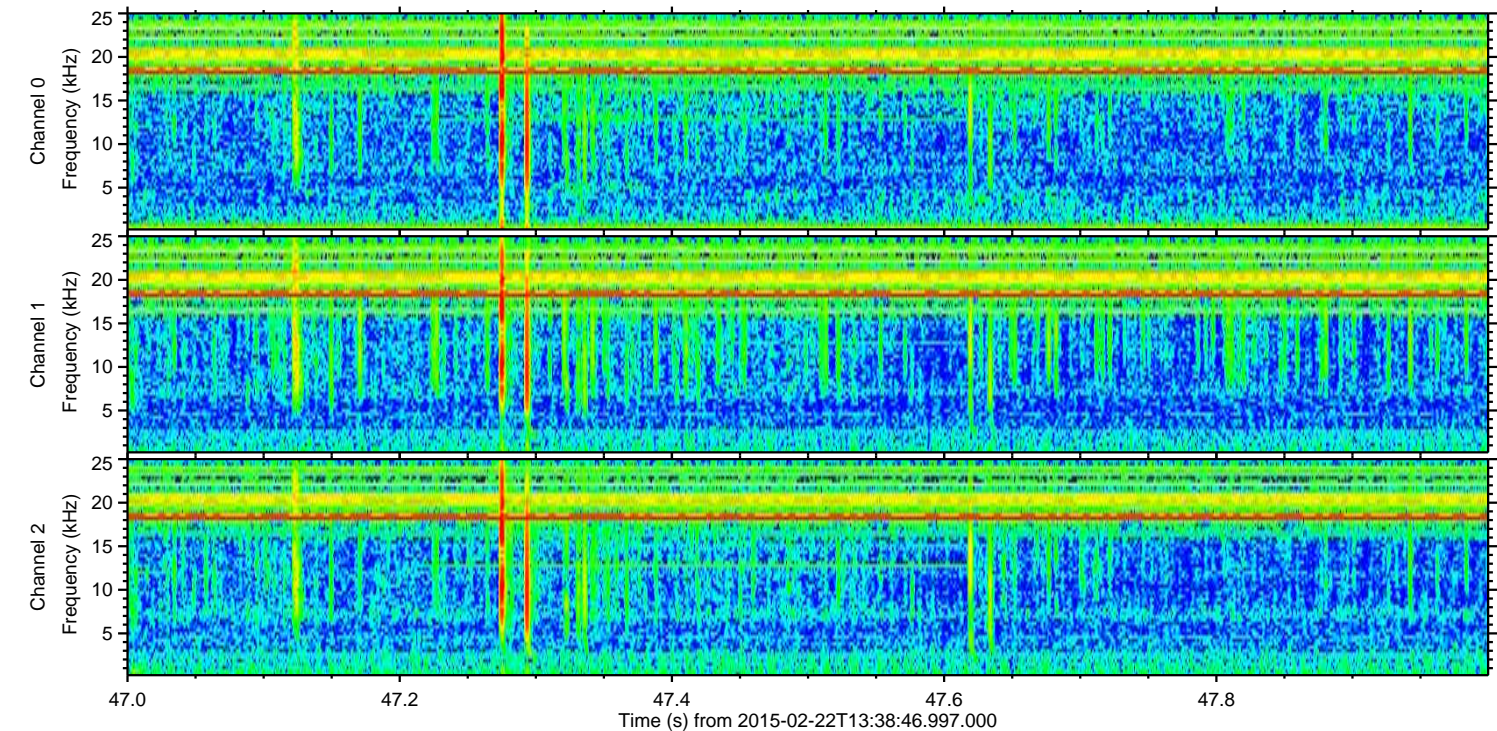
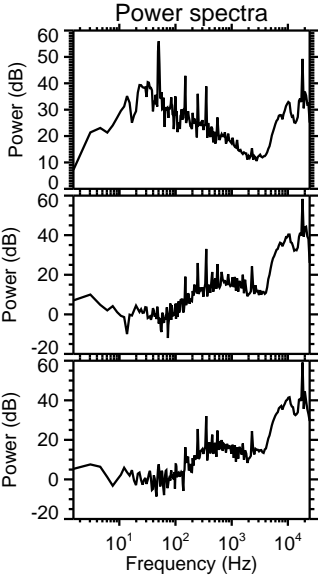
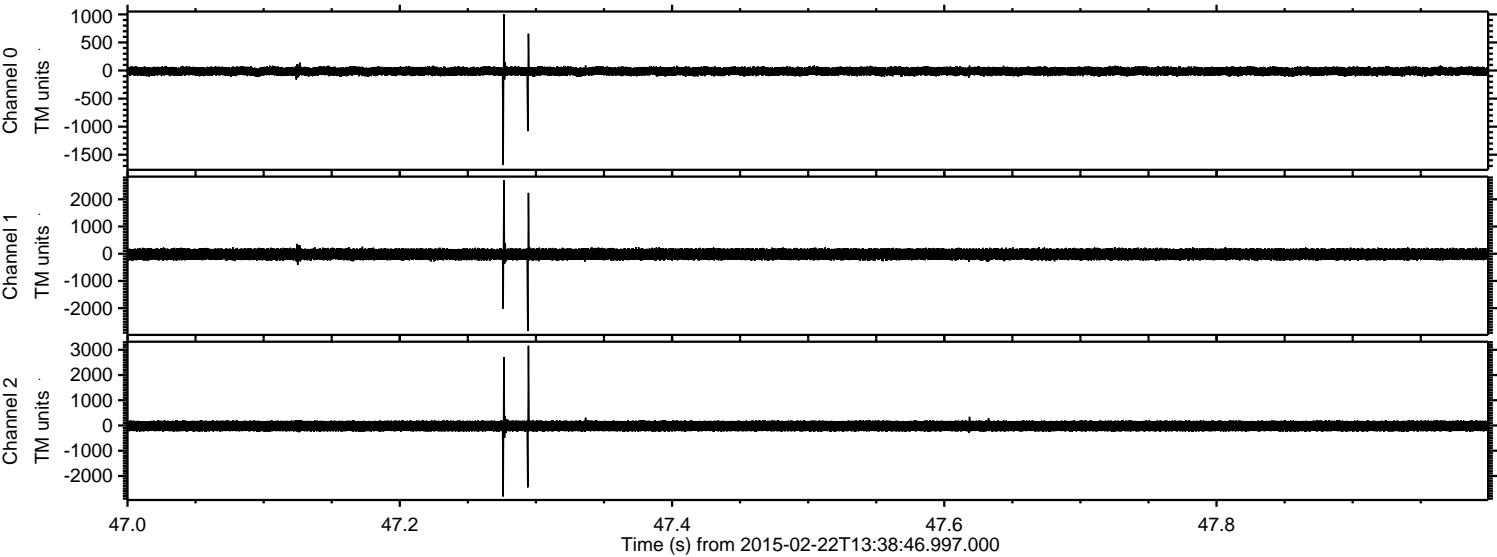

Processed Mon Mar 2 13:20:59 2015 by ELM ver.2012-10-06 from 001__elm20150222_133845__dat00.bin

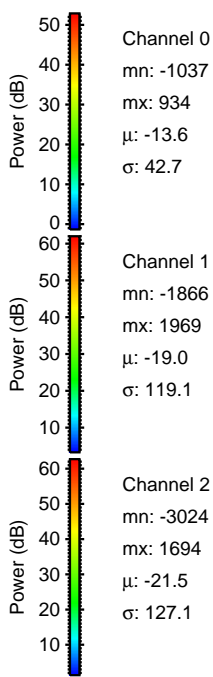
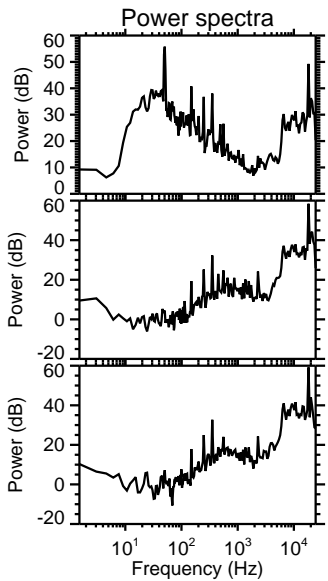
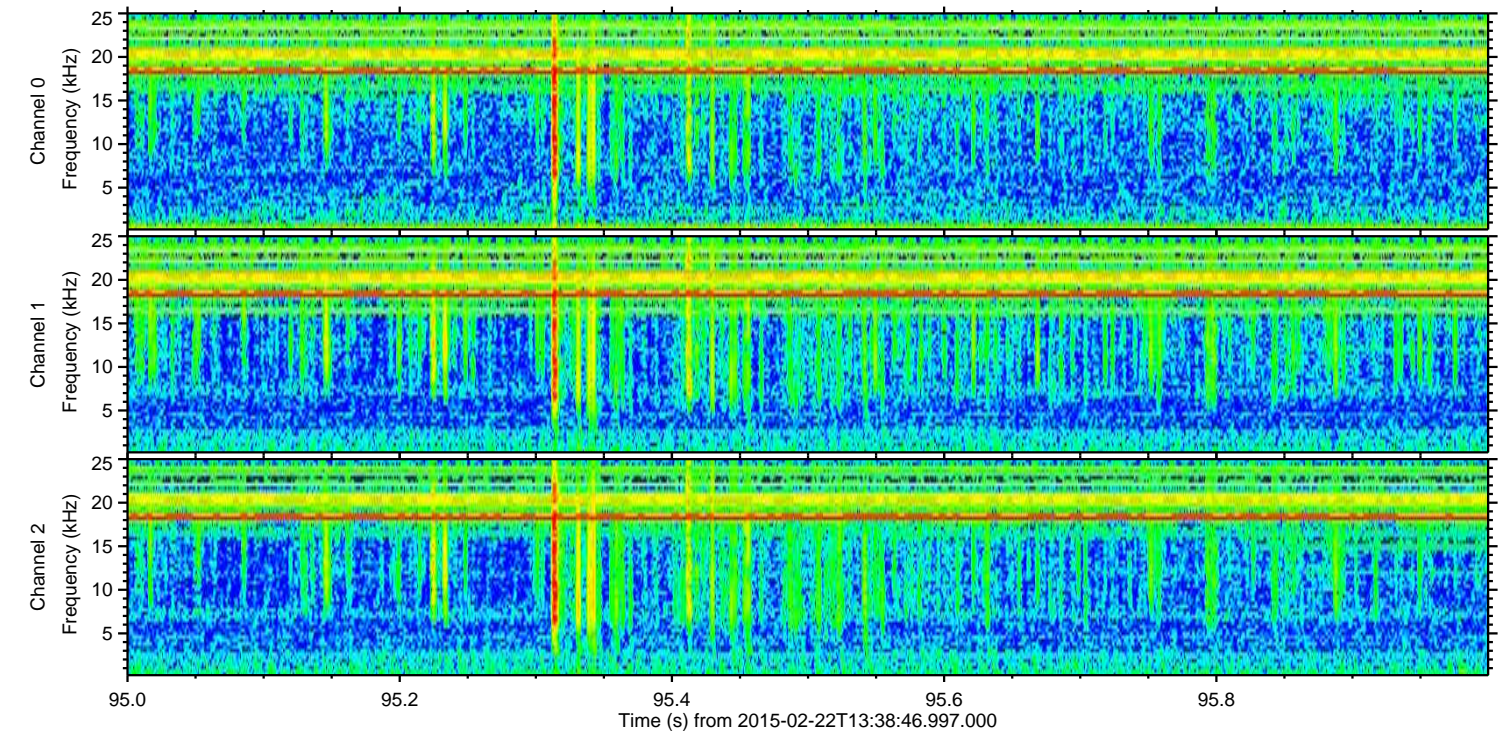
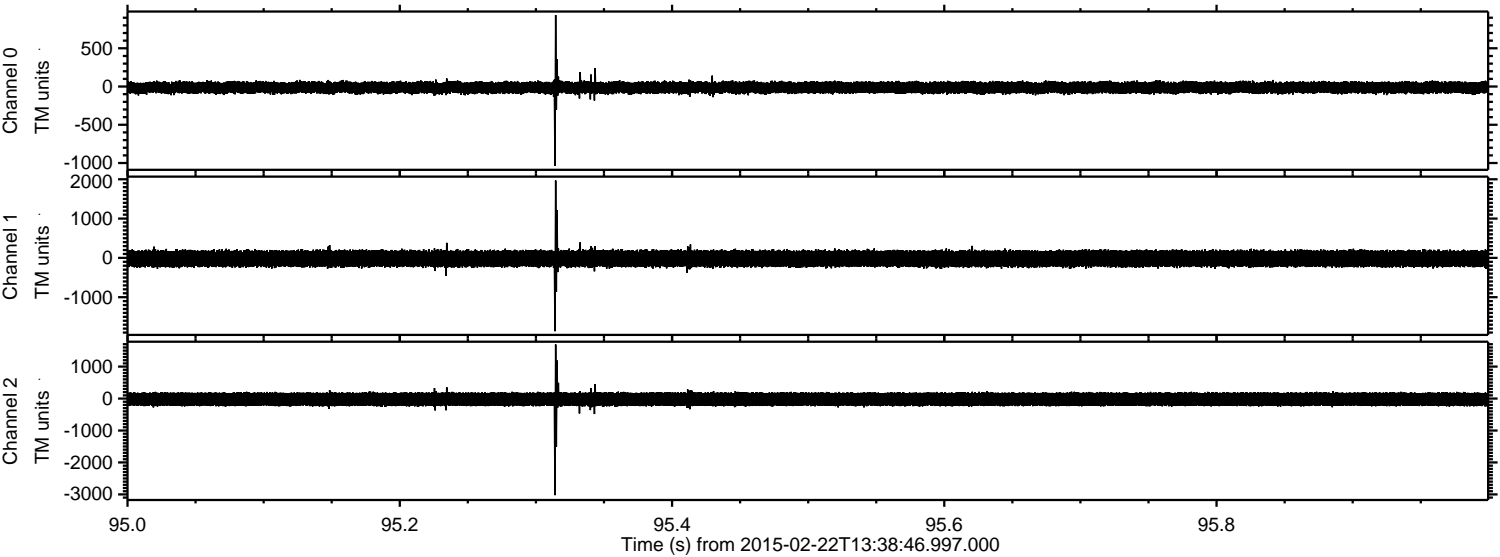

Channel 0
mn: -1037
mx: 934
 μ : -13.6
 σ : 42.7

Channel 1
mn: -1866
mx: 1969
 μ : -19.0
 σ : 119.1

Channel 2
mn: -3024
mx: 1694
 μ : -21.5
 σ : 127.1

Processed Mon Mar 2 13:20:59 2015 by ELM ver.2012-10-06 from 001__elm20150222_133845__dat00.bin

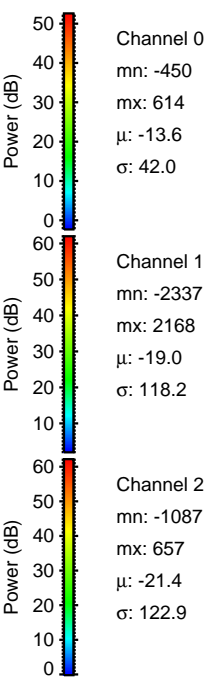
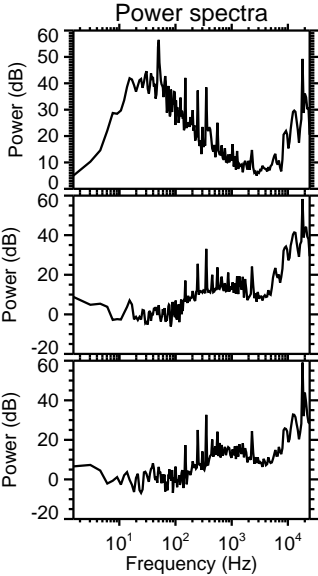
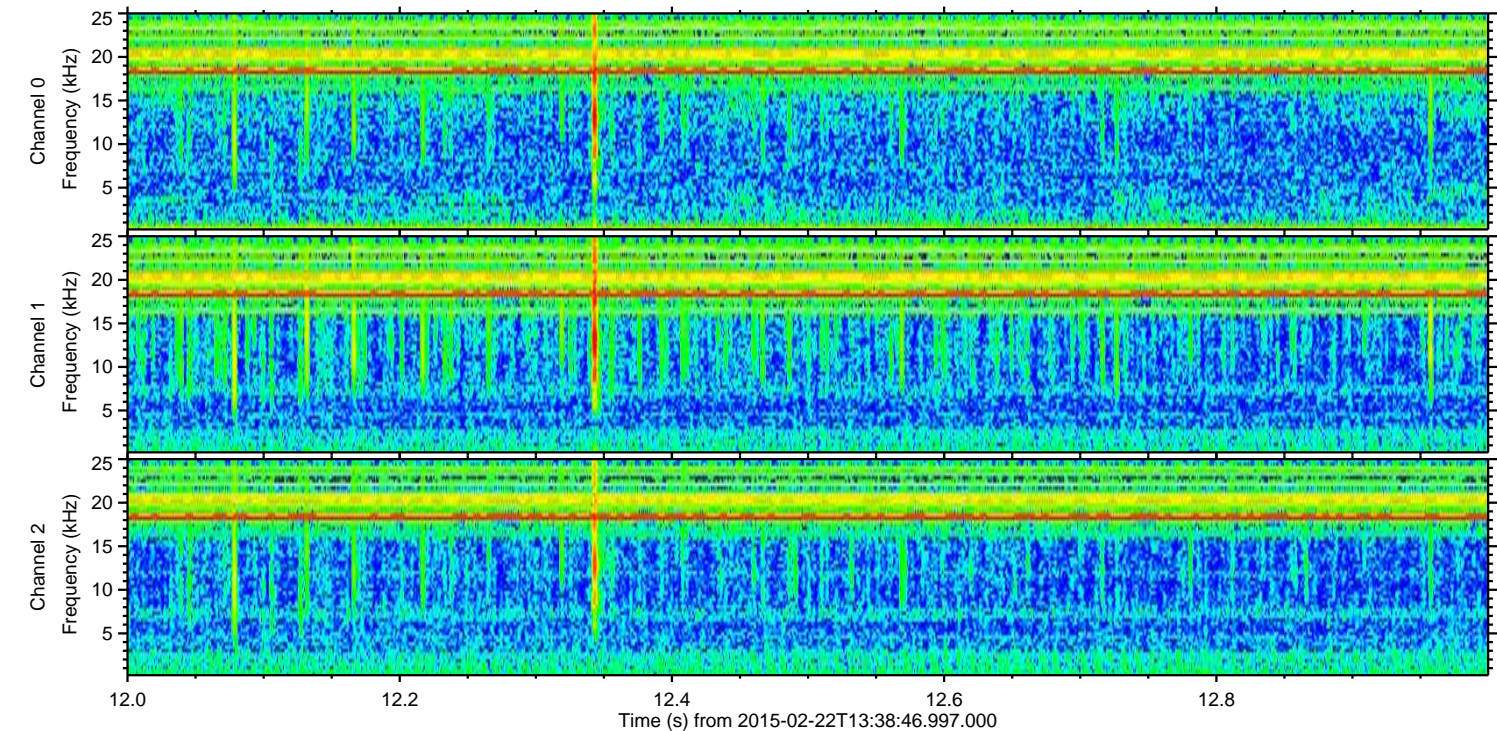
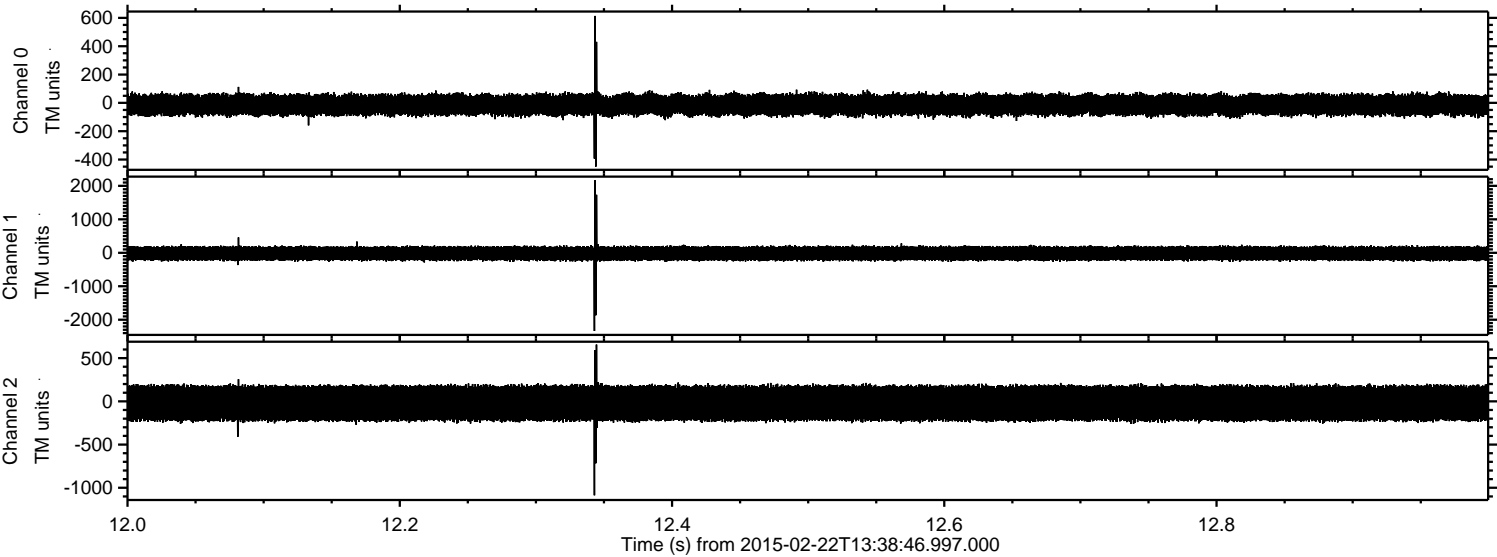

ELMAVAN 3D WAVEFORMS (Measured data sampled at 50 kHz) 49809 packets of 144 samples from 2015-02-22T13:38:46.997.000. Part 123/144

Processed Mon Mar 2 13:21:00 2015 by ELM ver.2012-10-06 from 001__elm20150222_133845__dat00.bin

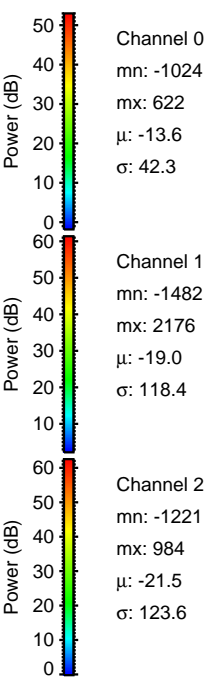
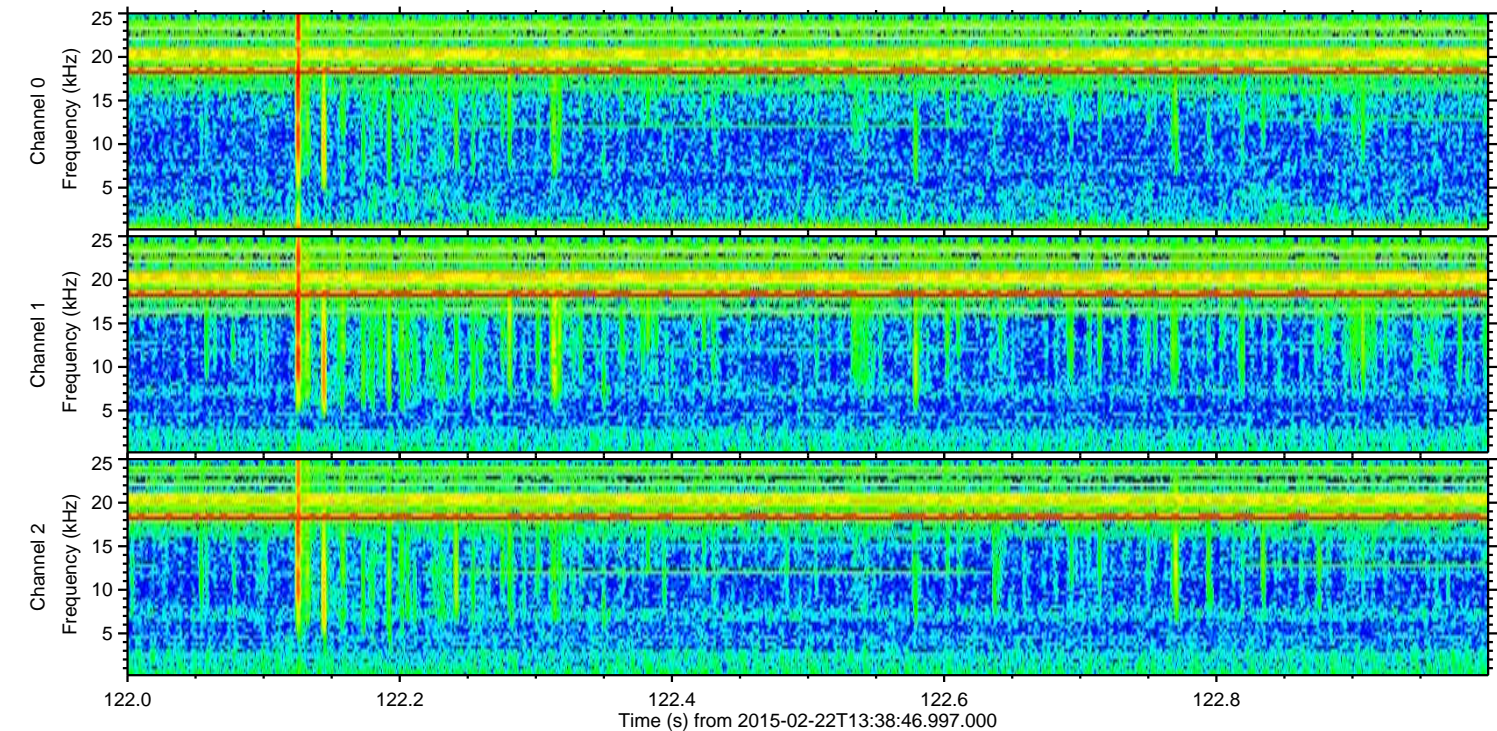
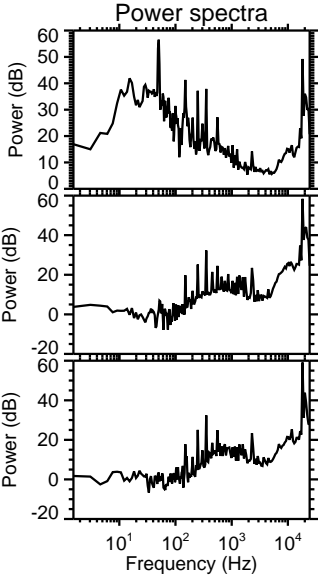
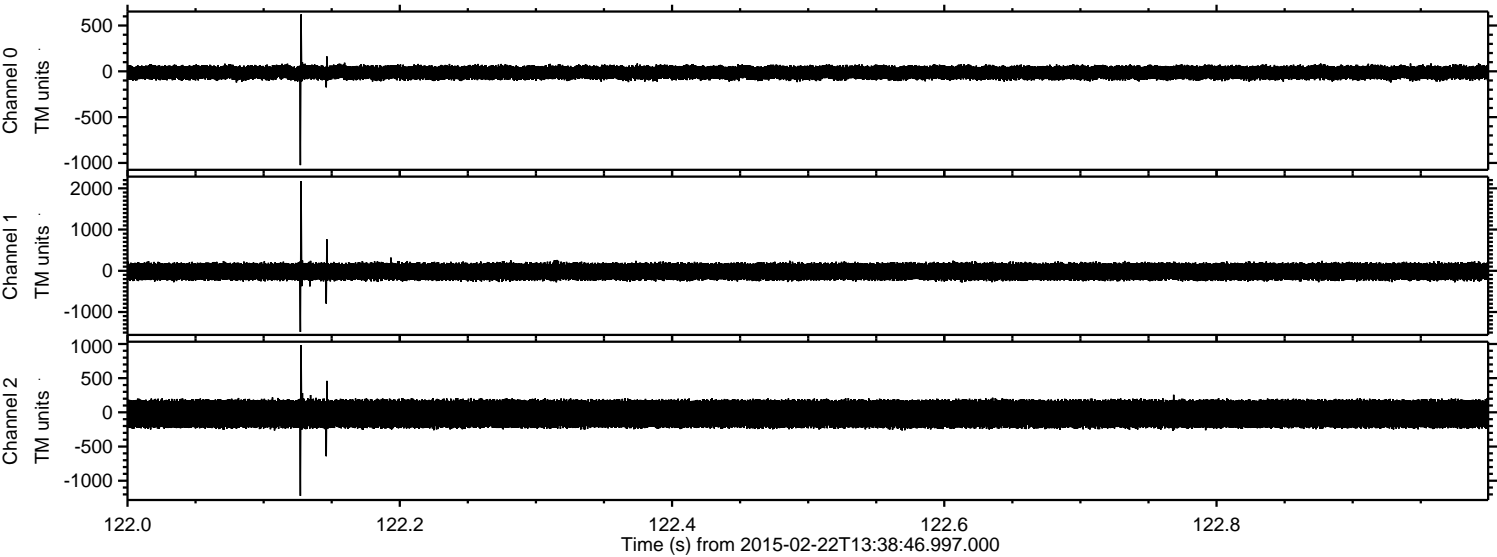

Processed Mon Mar 2 13:21:01 2015 by ELM ver.2012-10-06 from 001__elm20150222_133845__dat00.bin

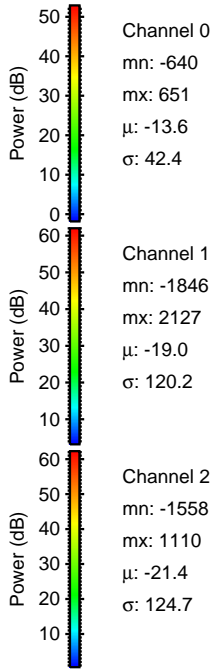
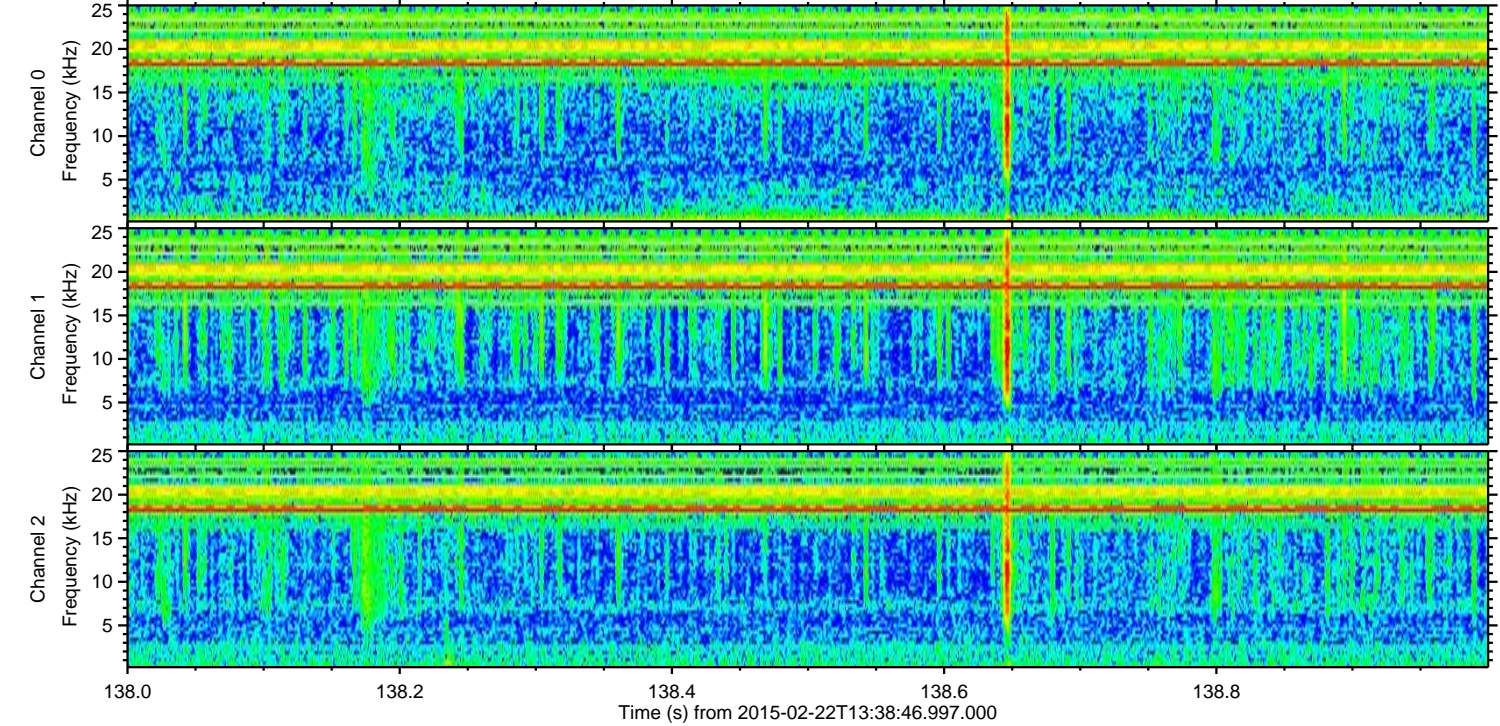
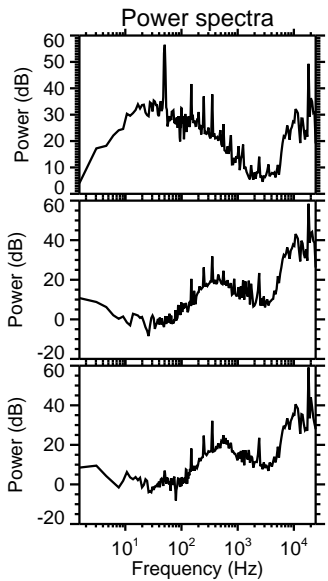
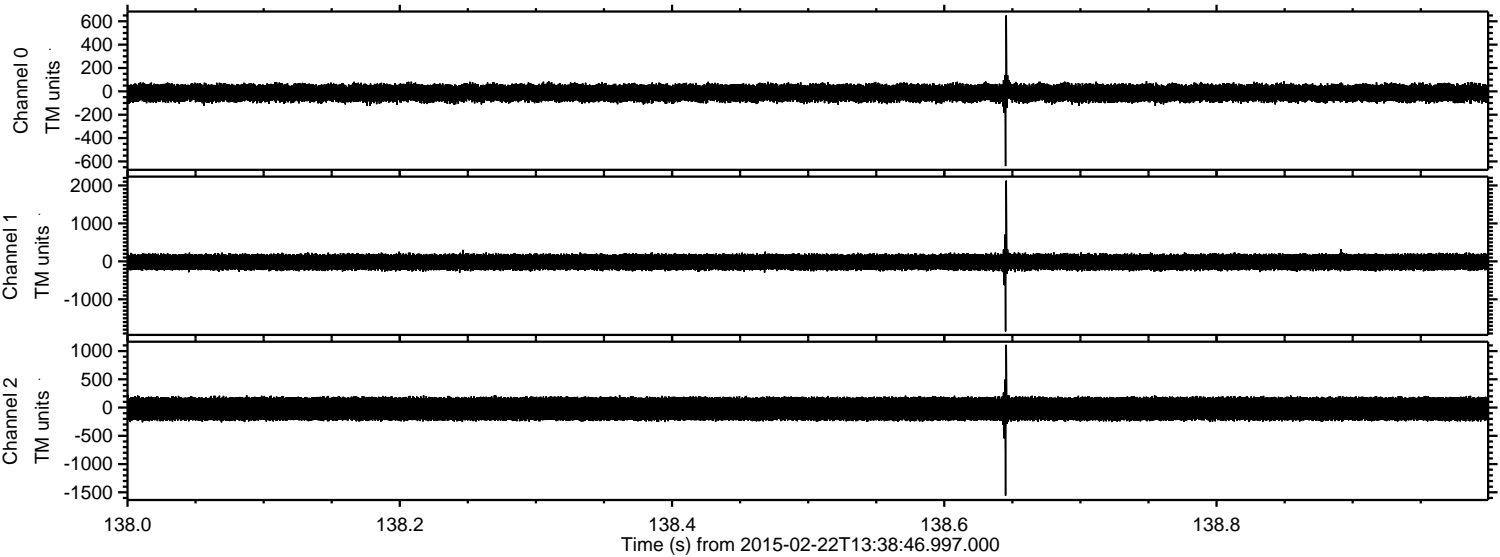

Processed Mon Mar 2 13:21:02 2015 by ELM ver.2012-10-06 from 001__elm20150222_133845__dat00.bin

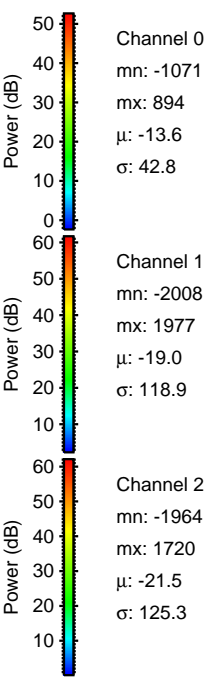
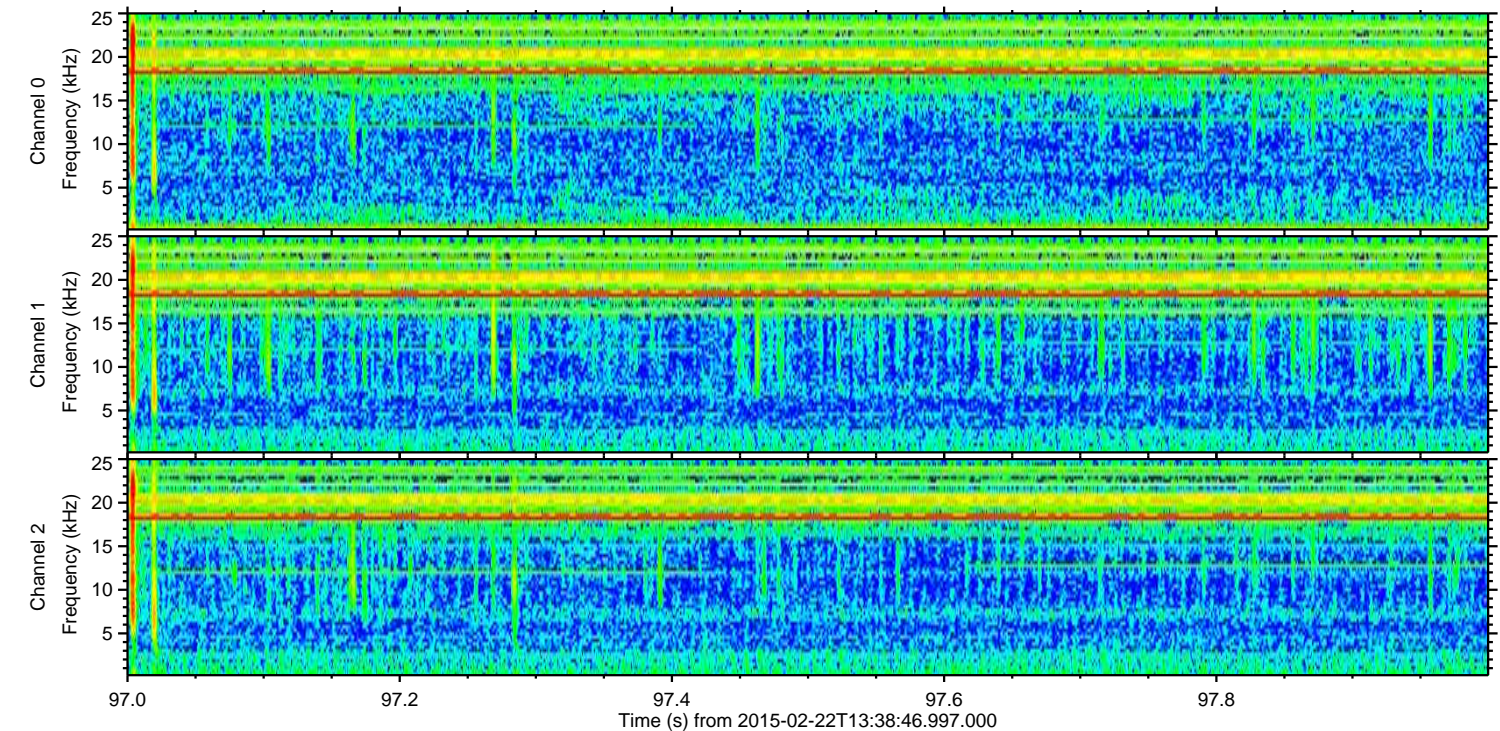
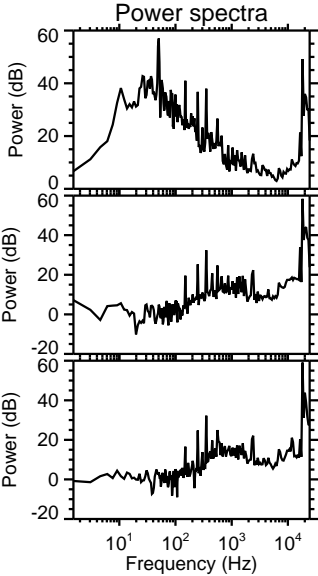
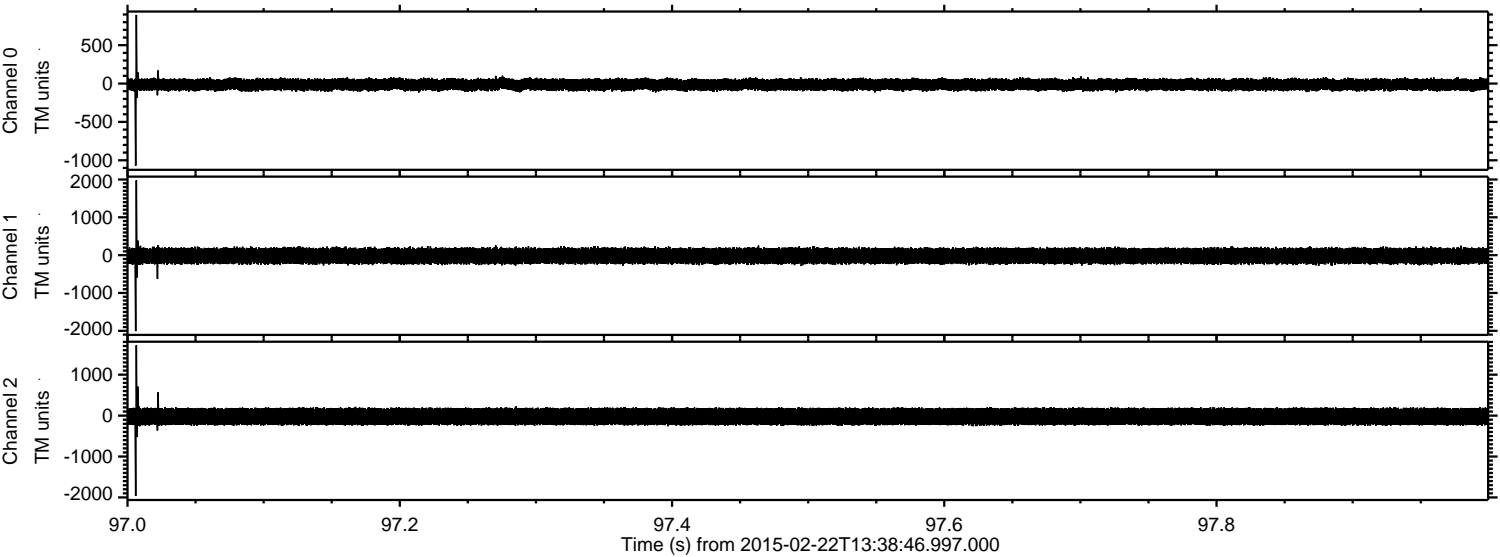

Processed Mon Mar 2 13:21:03 2015 by ELM ver.2012-10-06 from 001__elm20150222_133845__dat00.bin

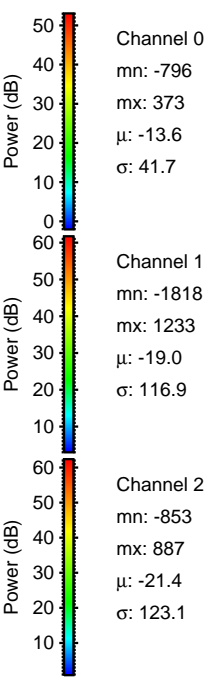
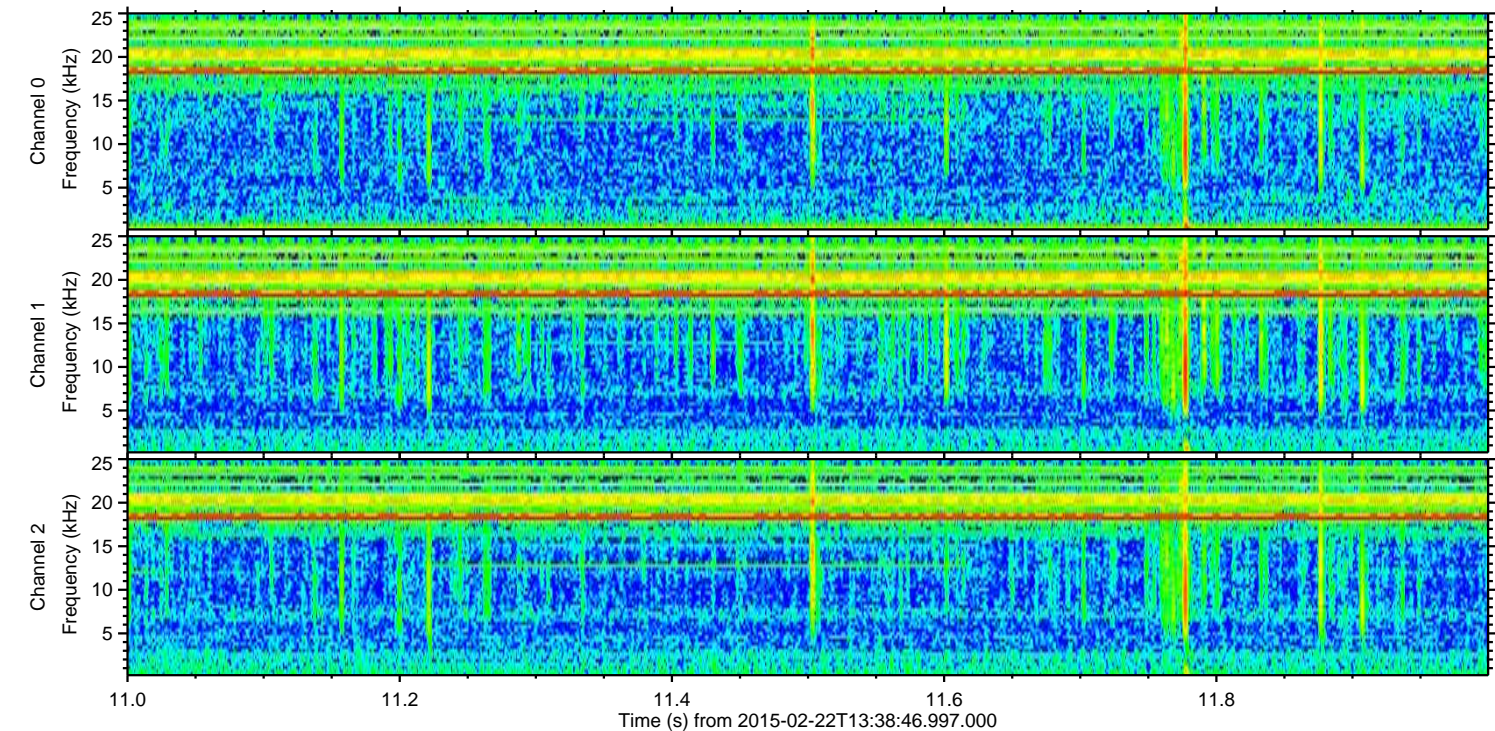
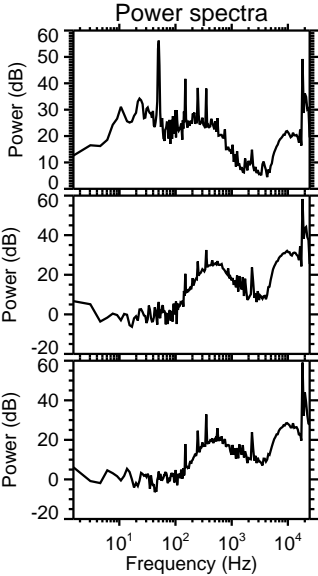
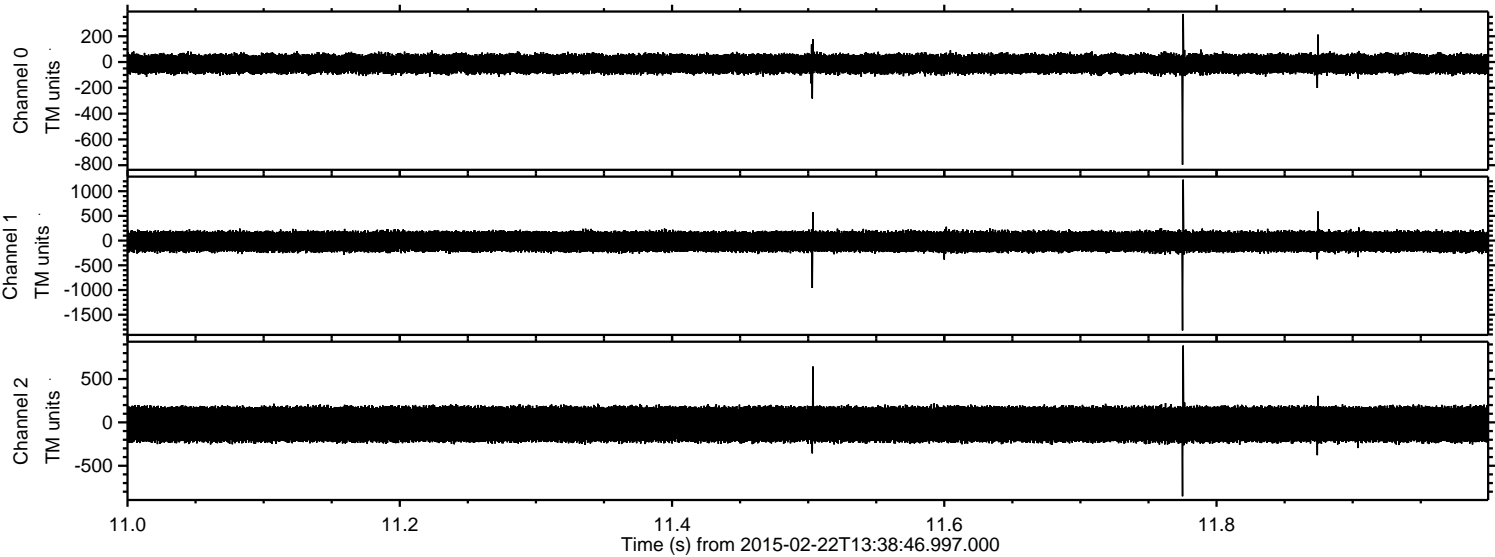

ELMAVAN 3D WAVEFORMS (Measured data sampled at 50 kHz) 49809 packets of 144 samples from 2015-02-22T13:38:46.997.000. Part 125/144

Processed Mon Mar 2 13:21:04 2015 by ELM ver.2012-10-06 from 001__elm20150222_133845__dat00.bin

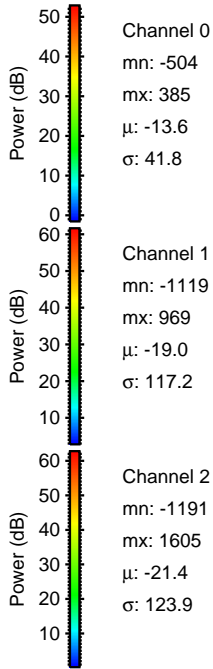
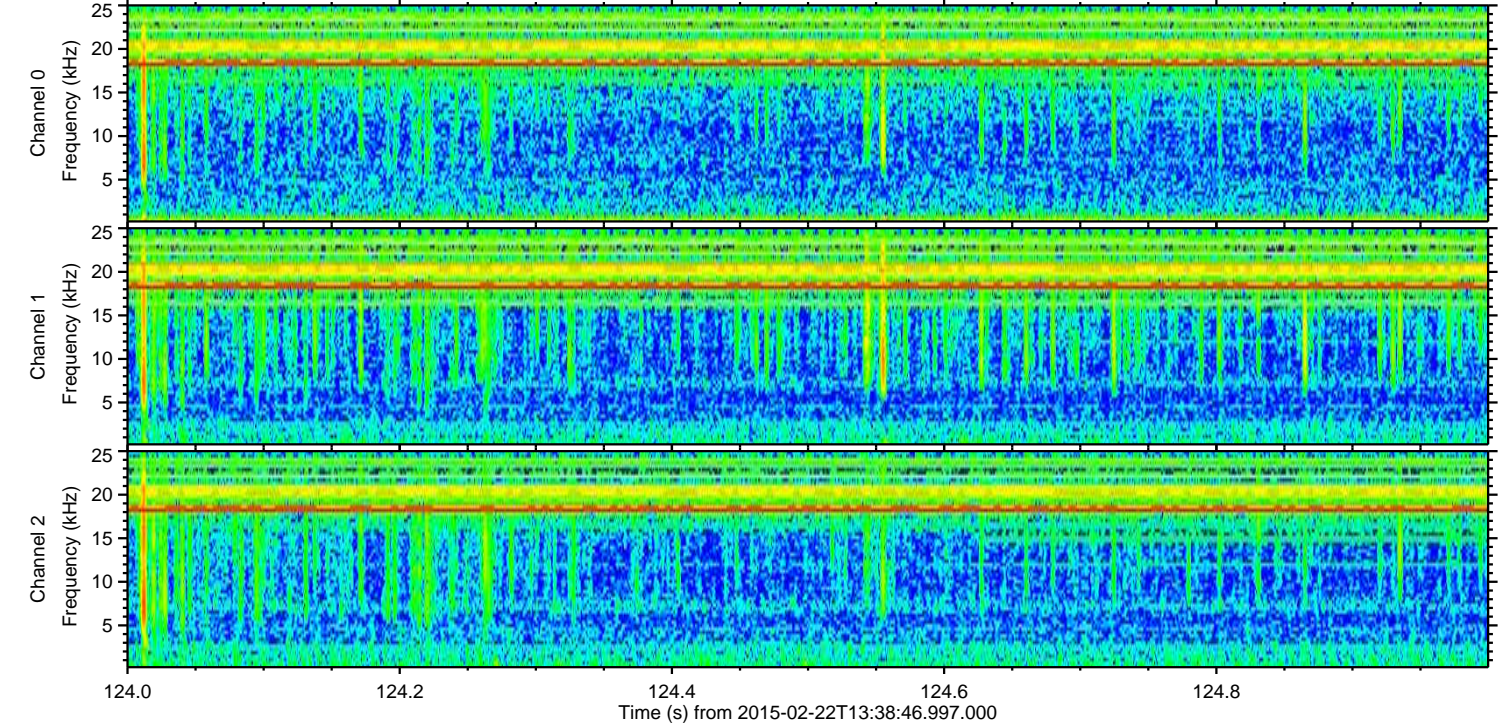
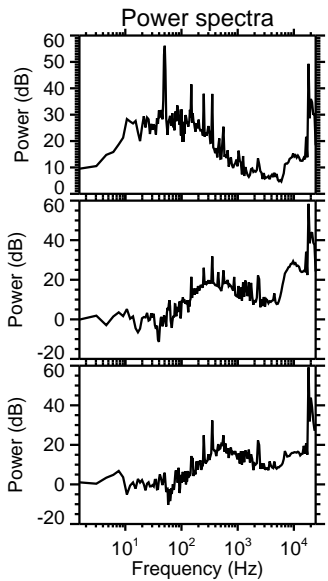
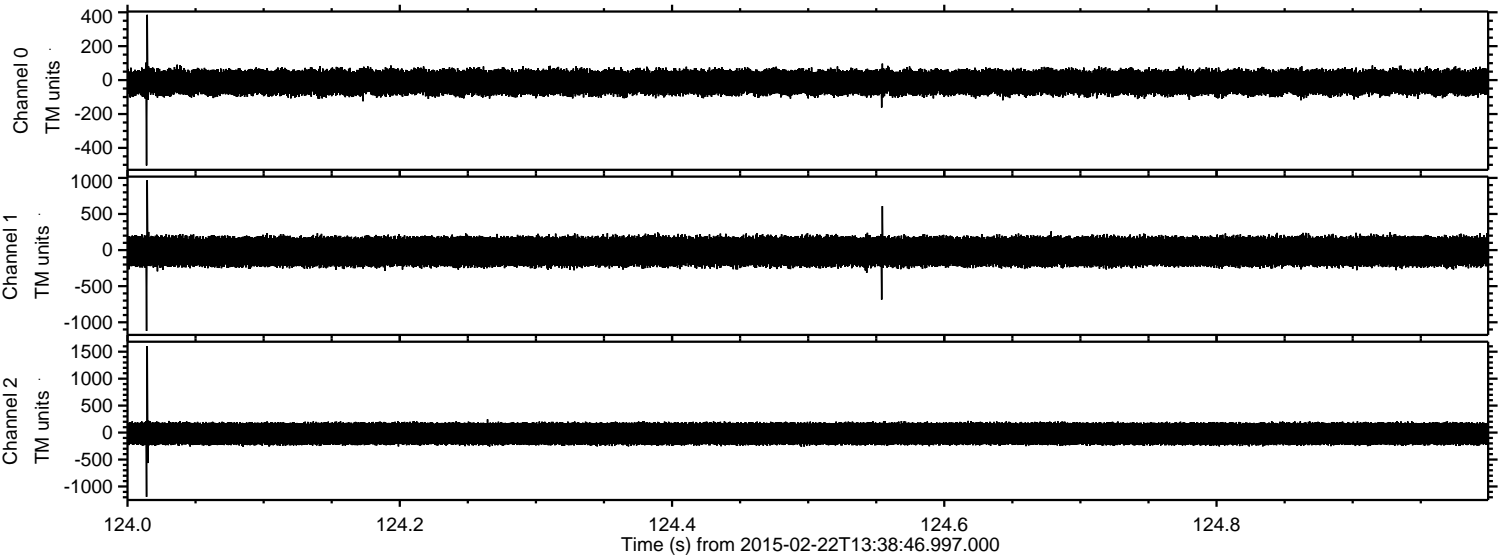

Processed Mon Mar 2 13:21:05 2015 by ELM ver.2012-10-06 from 001__elm20150222_133845__dat00.bin

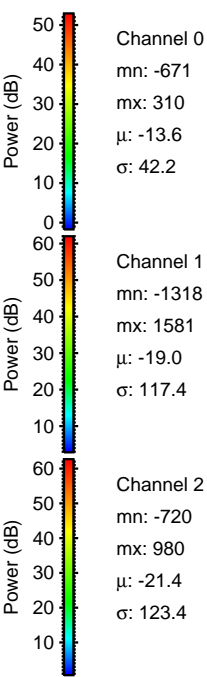
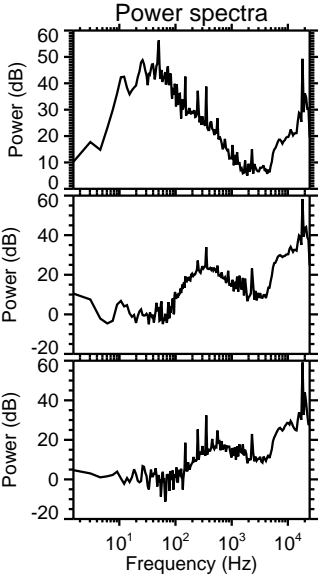
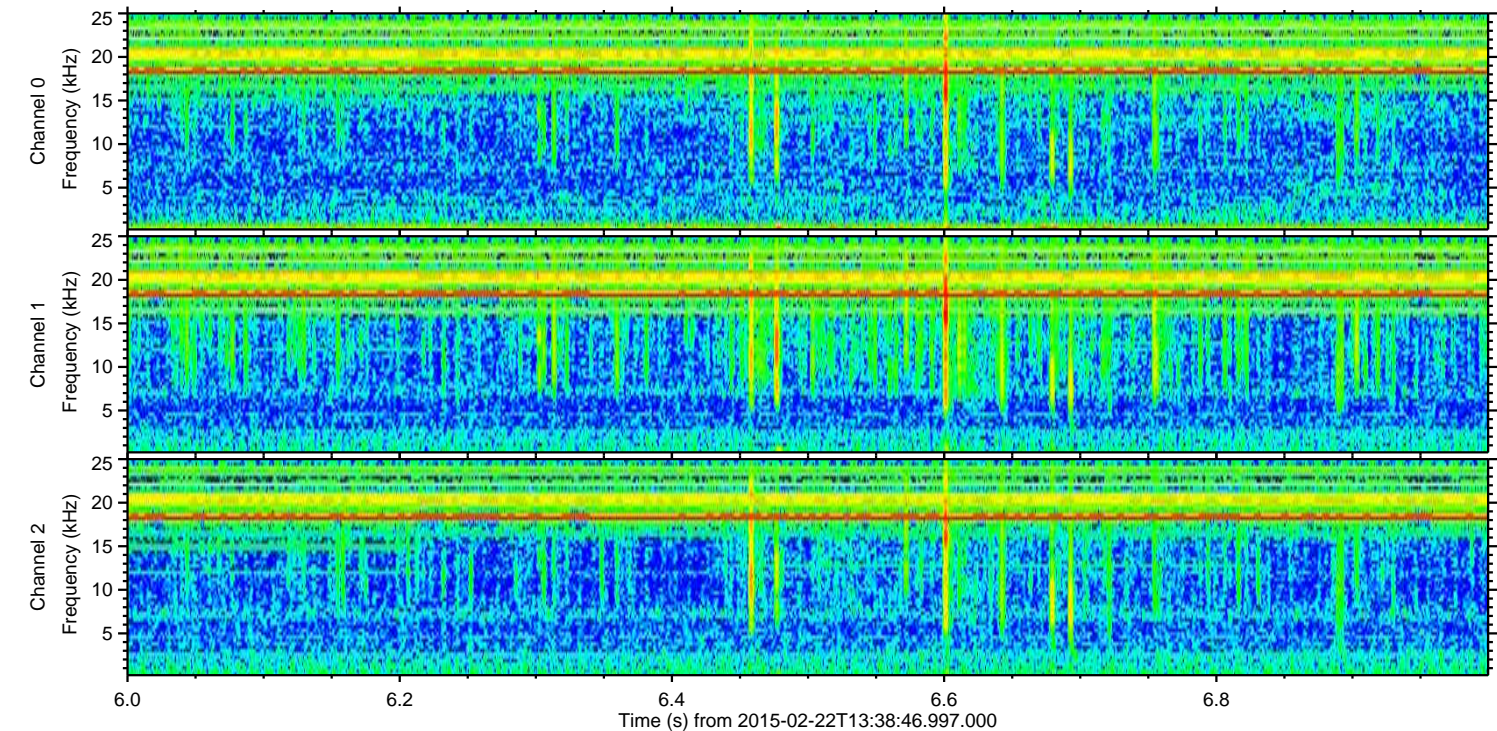
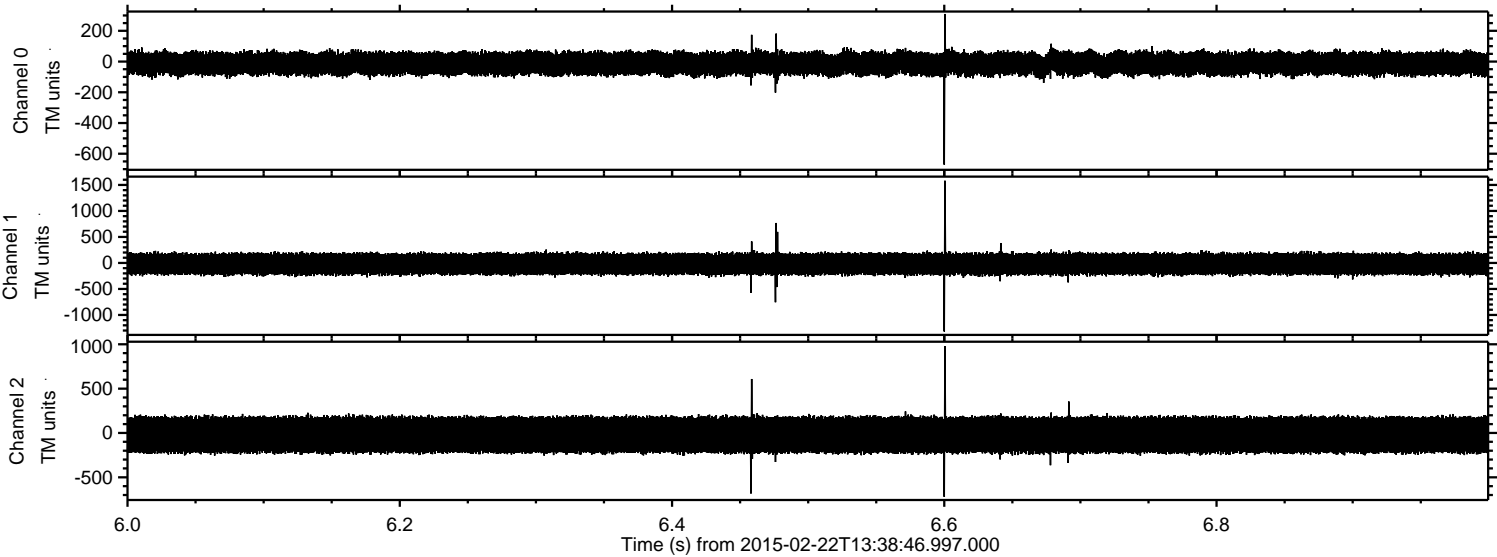

Channel 0
mn: -671
mx: 310
 μ : -13.6
 σ : 42.2

Channel 1
mn: -1318
mx: 1581
 μ : -19.0
 σ : 117.4

Channel 2
mn: -720
mx: 980
 μ : -21.4
 σ : 123.4

Processed Mon Mar 2 13:21:06 2015 by ELM ver.2012-10-06 from 001__elm20150222_133845__dat00.bin

