

ELMAVAN 3D WAVEFORMS (Measured data sampled at 50 kHz) 49791 packets of 144 samples from 2015-02-22T11:23:42.864.999.

Processed Mon Mar 2 12:11:01 2015 by ELM ver.2012-10-06 from 001__elm20150222_112341__dat00.bin

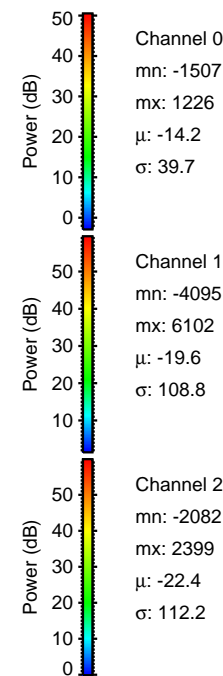

Processed Mon Mar 2 12:11:12 2015 by ELM ver.2012-10-06 from 001__elm20150222_112341__dat00.bin

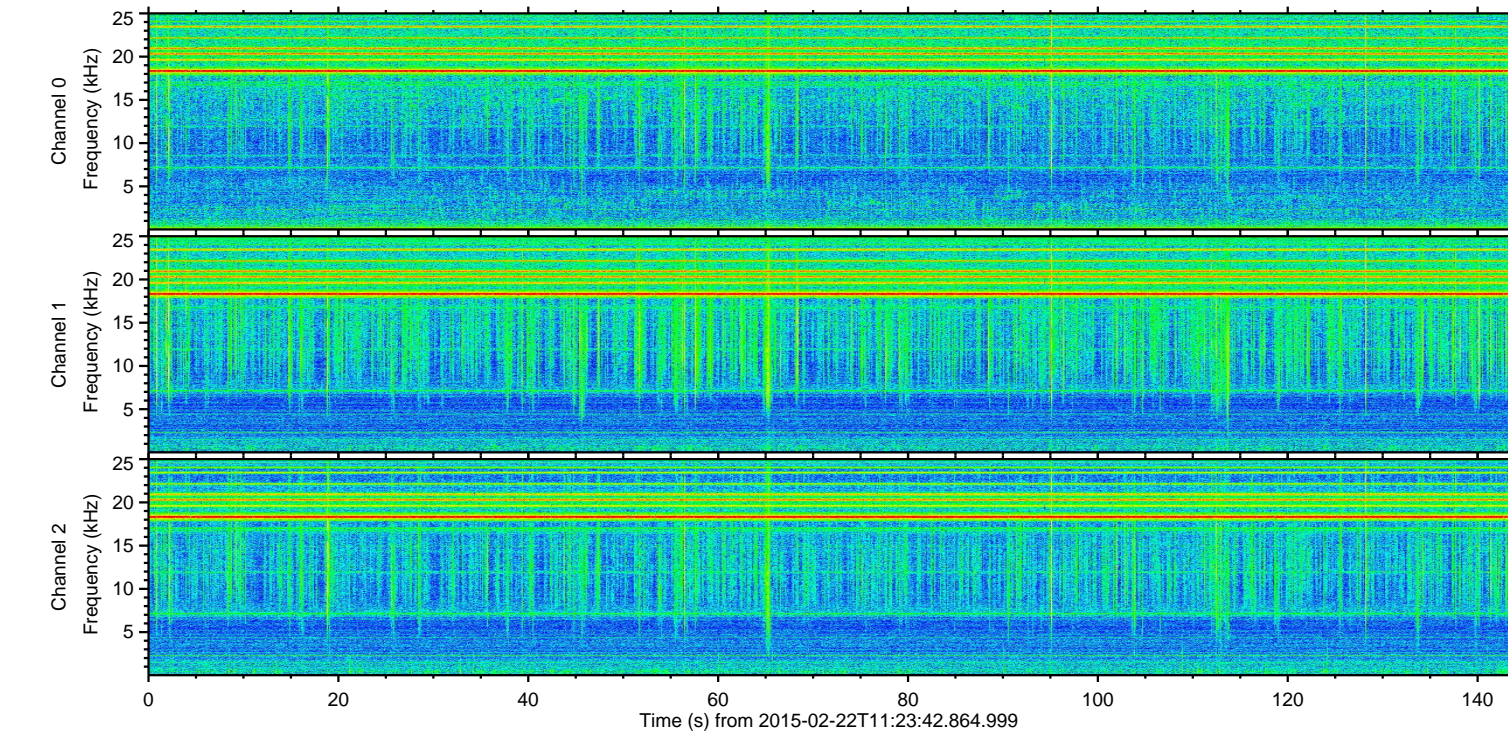
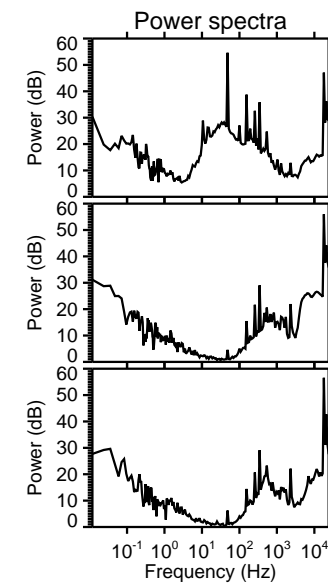
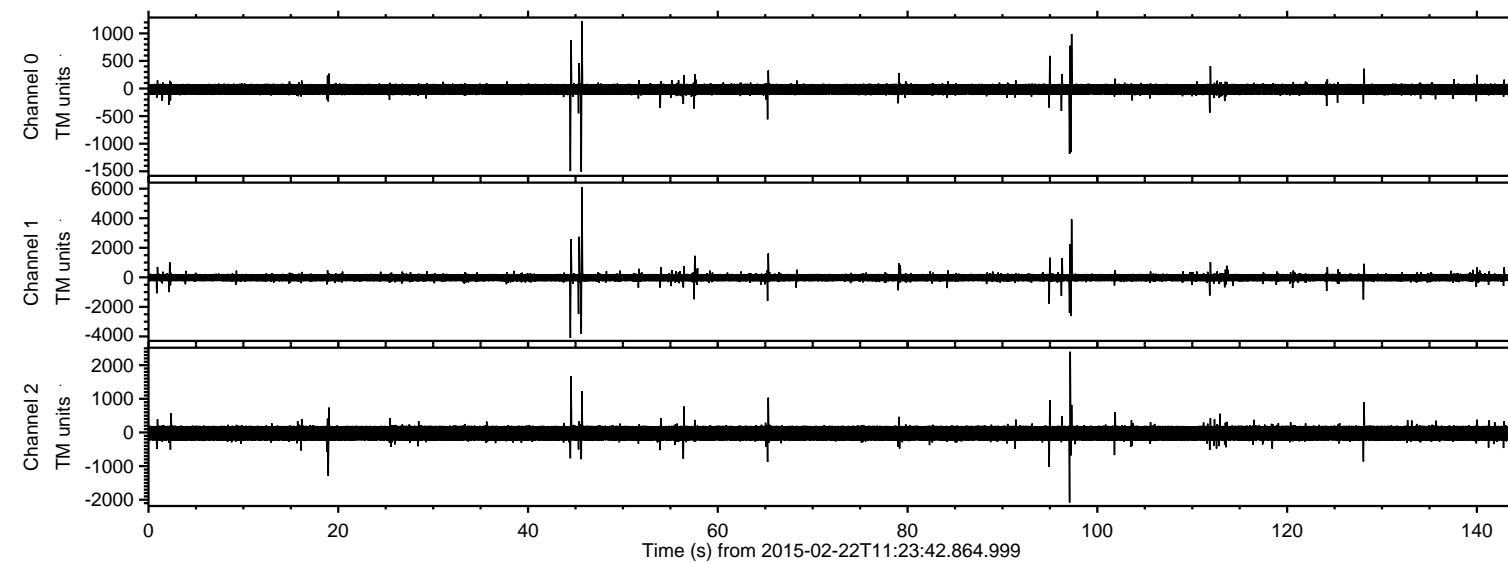
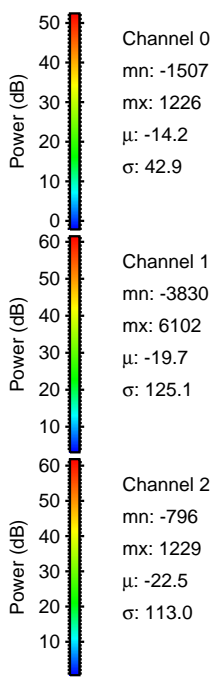
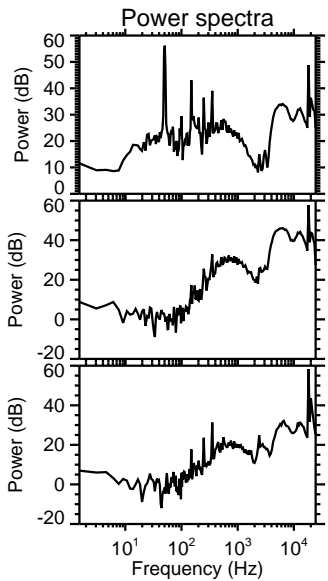
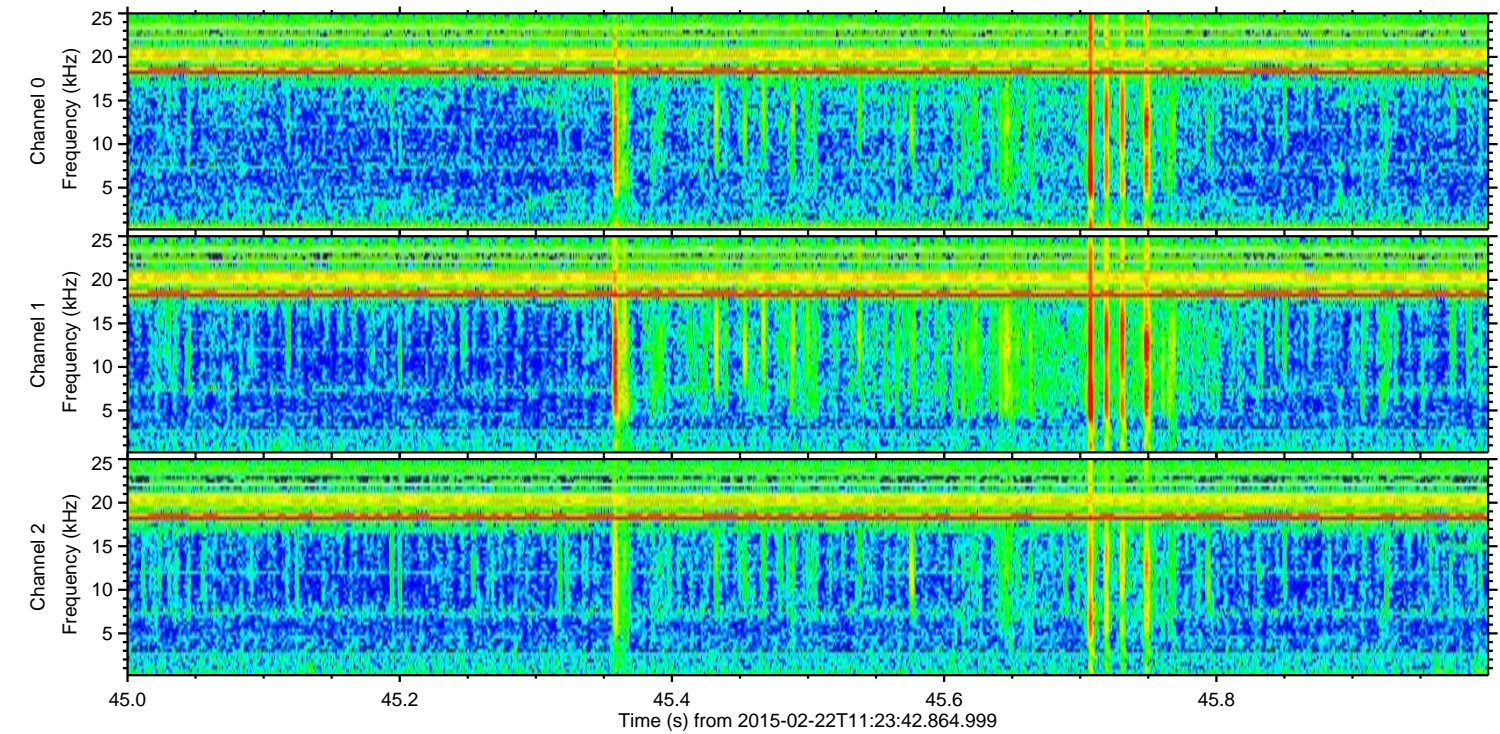
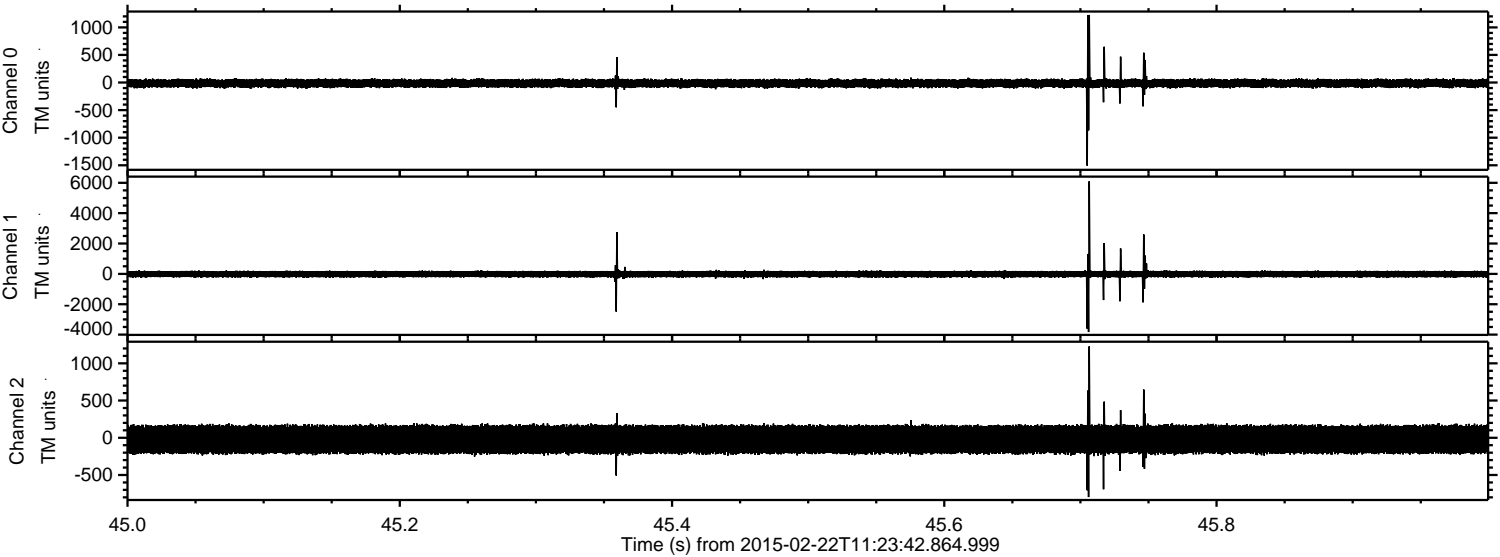

Processed Mon Mar 2 12:11:13 2015 by ELM ver.2012-10-06 from 001__elm20150222_112341__dat00.bin

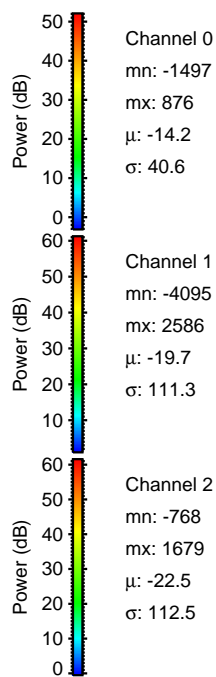
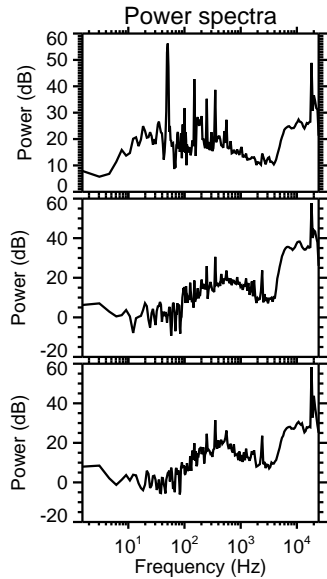
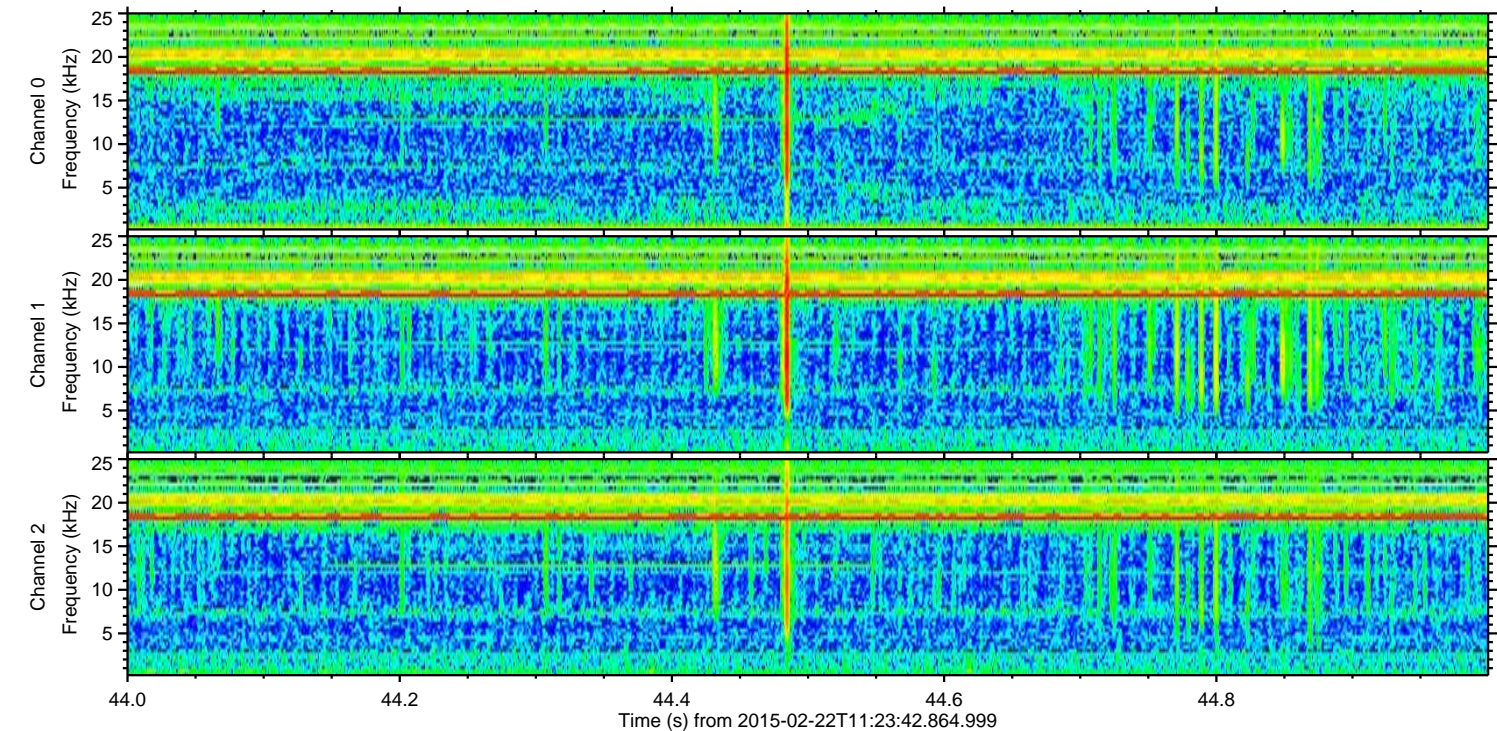
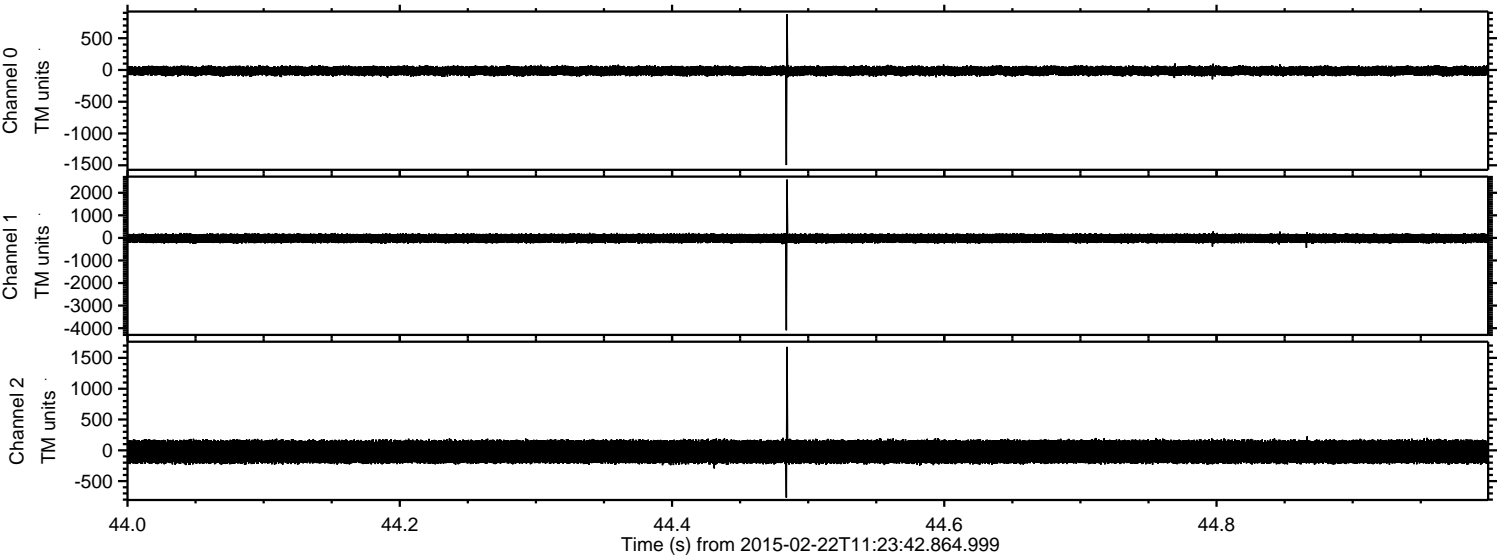

Channel 0
mn: -1497
mx: 876
 μ : -14.2
 σ : 40.6

Channel 1
mn: -4095
mx: 2586
 μ : -19.7
 σ : 111.3

Channel 2
mn: -768
mx: 1679
 μ : -22.5
 σ : 112.5

Processed Mon Mar 2 12:11:14 2015 by ELM ver.2012-10-06 from 001__elm20150222_112341__dat00.bin

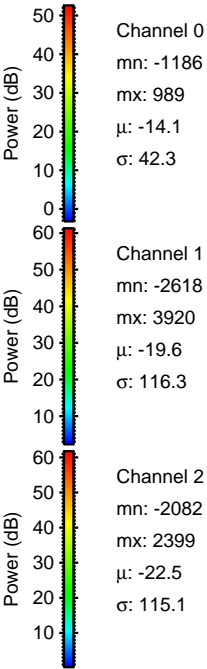
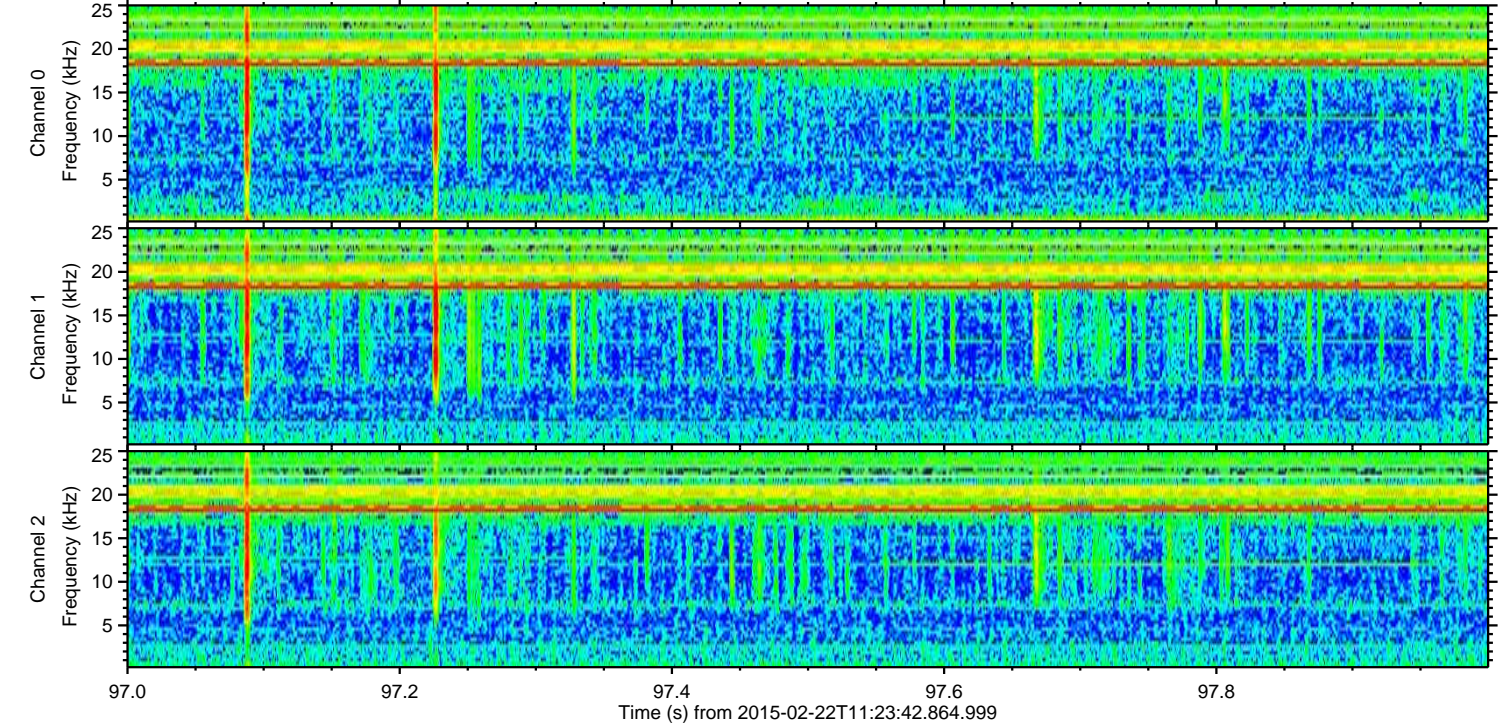
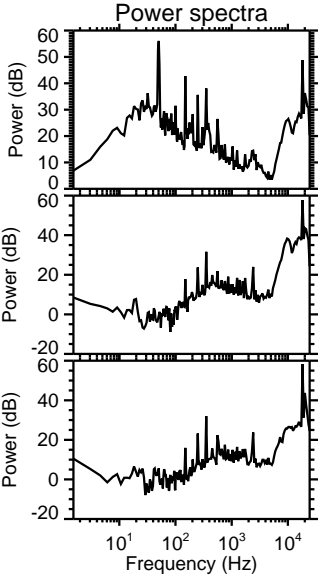
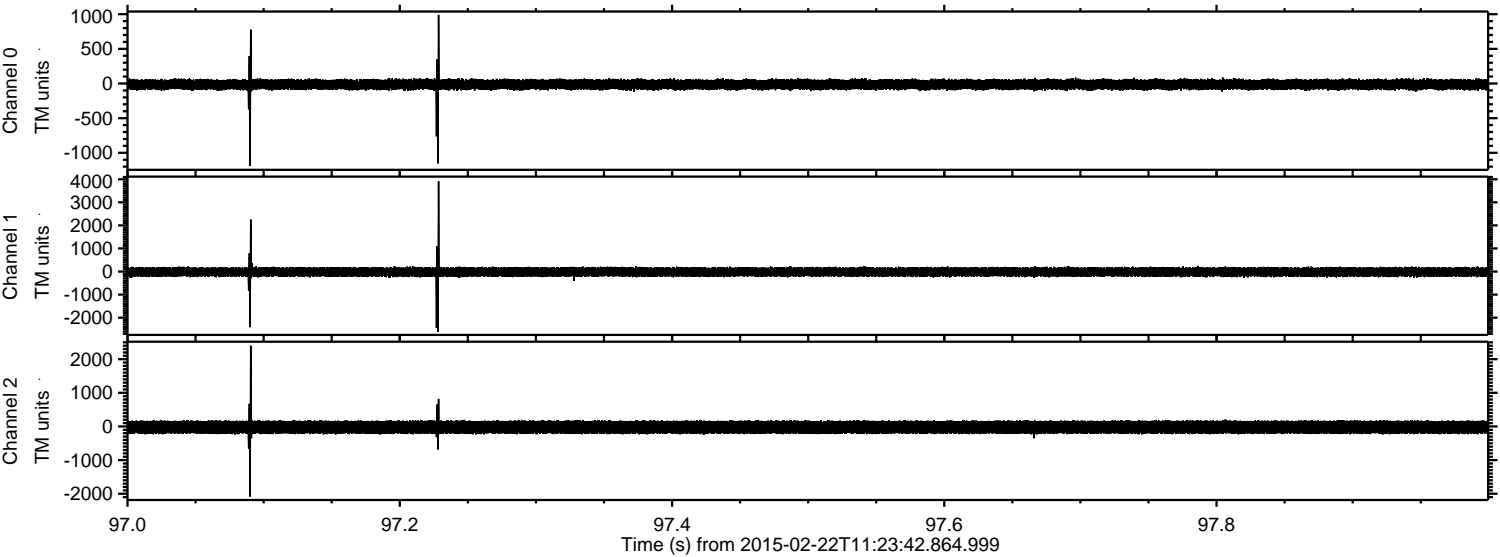

Processed Mon Mar 2 12:11:15 2015 by ELM ver.2012-10-06 from 001__elm20150222_112341__dat00.bin

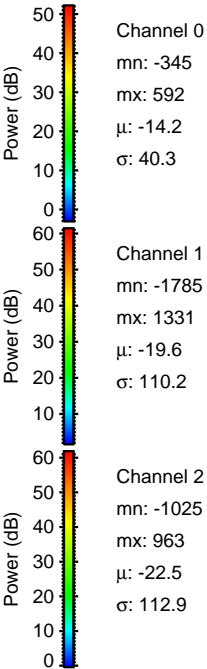
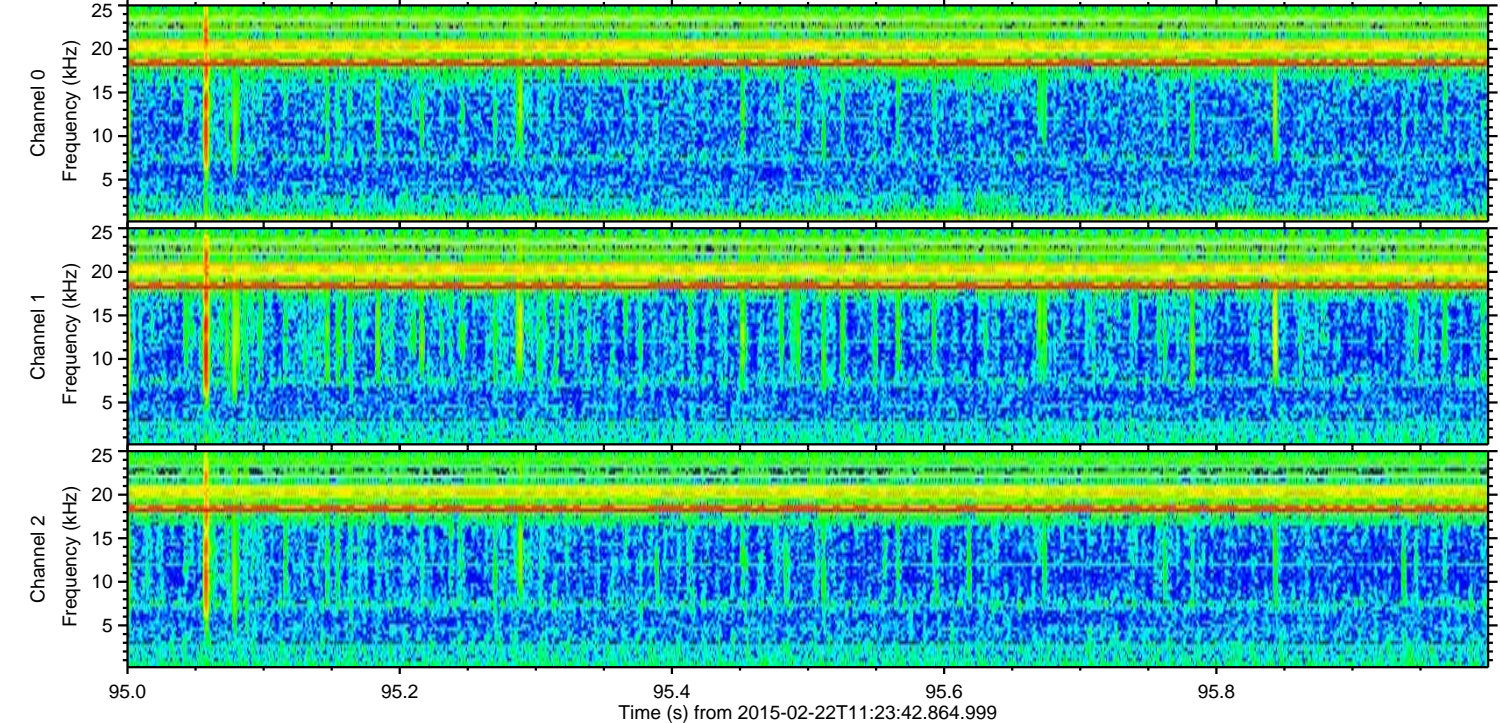
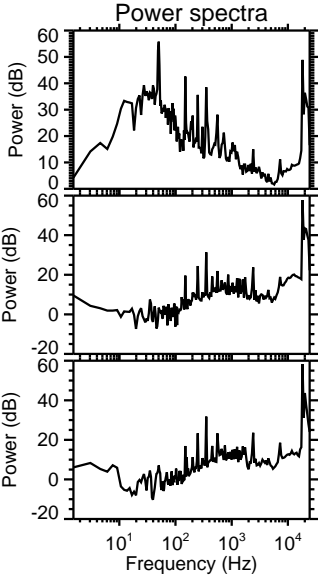
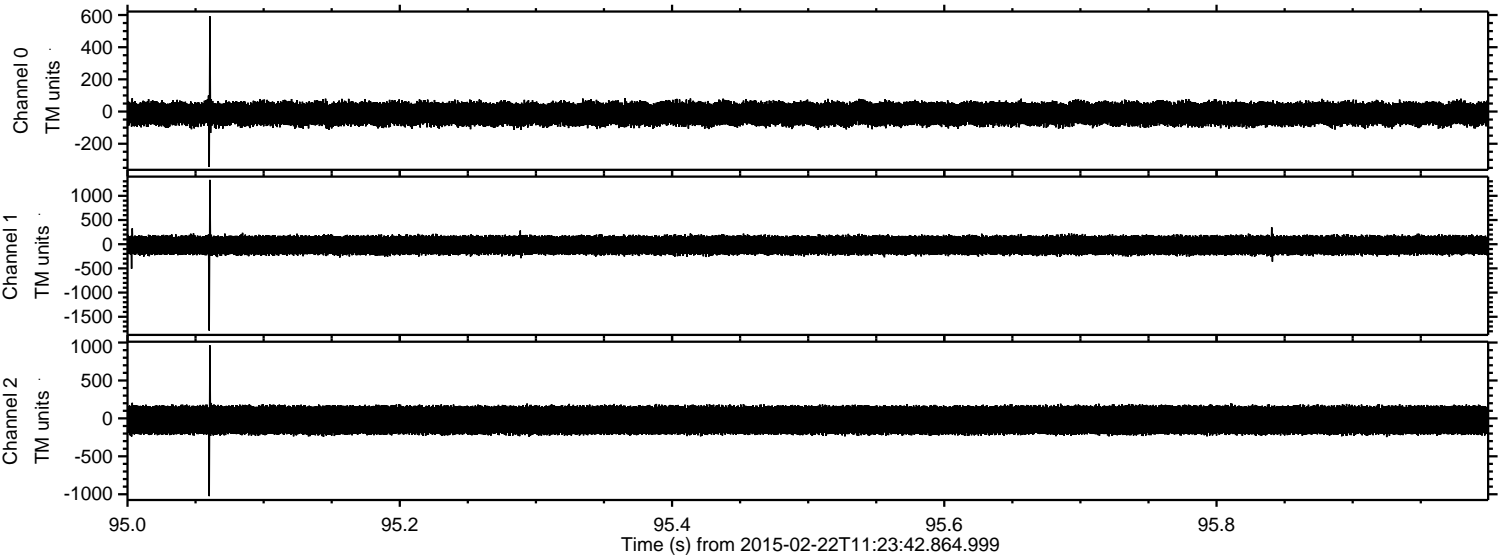

Processed Mon Mar 2 12:11:16 2015 by ELM ver.2012-10-06 from 001__elm20150222_112341__dat00.bin

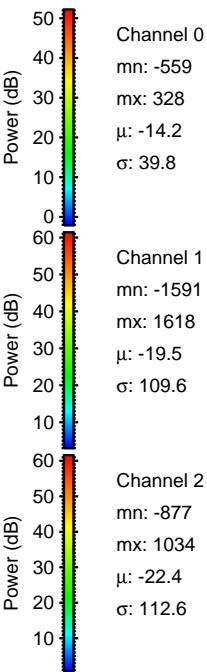
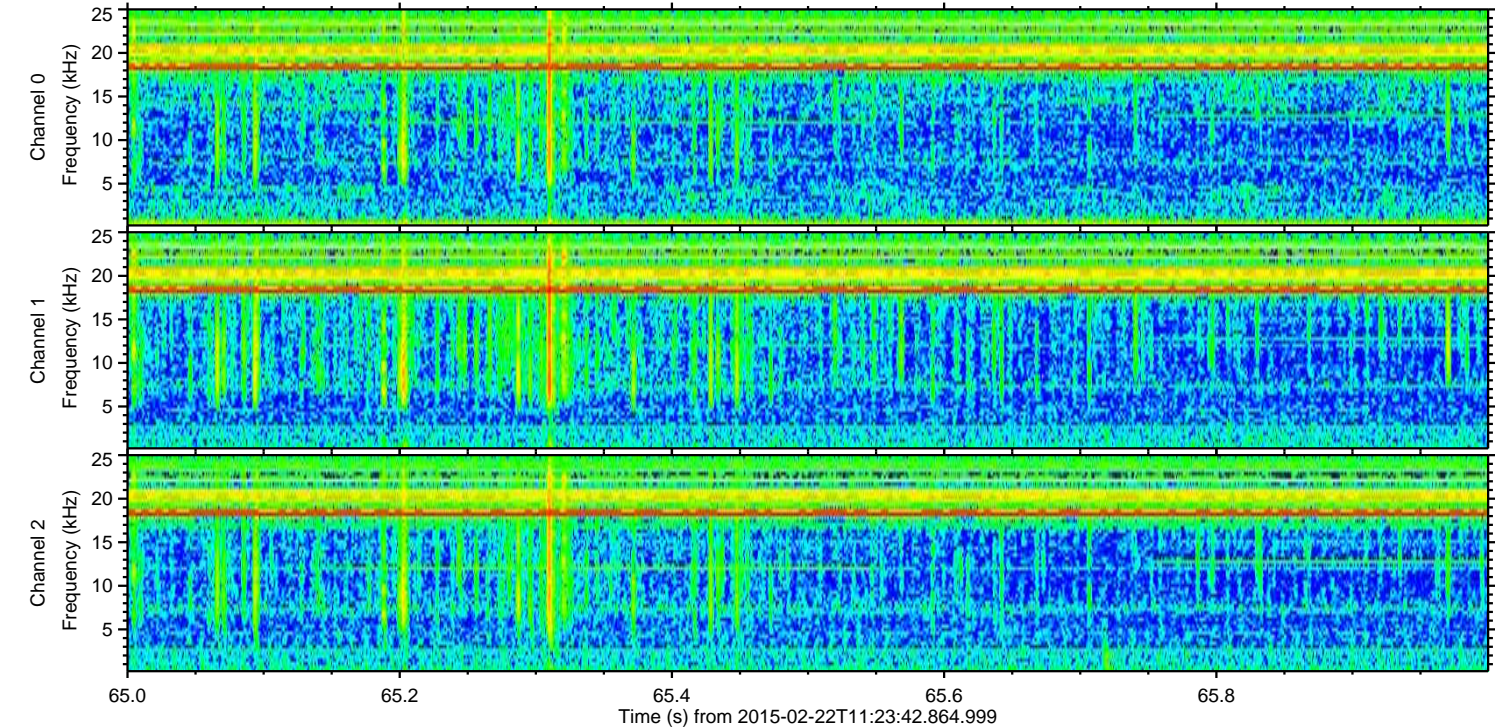
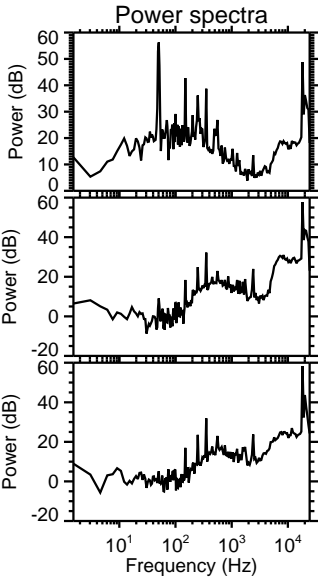
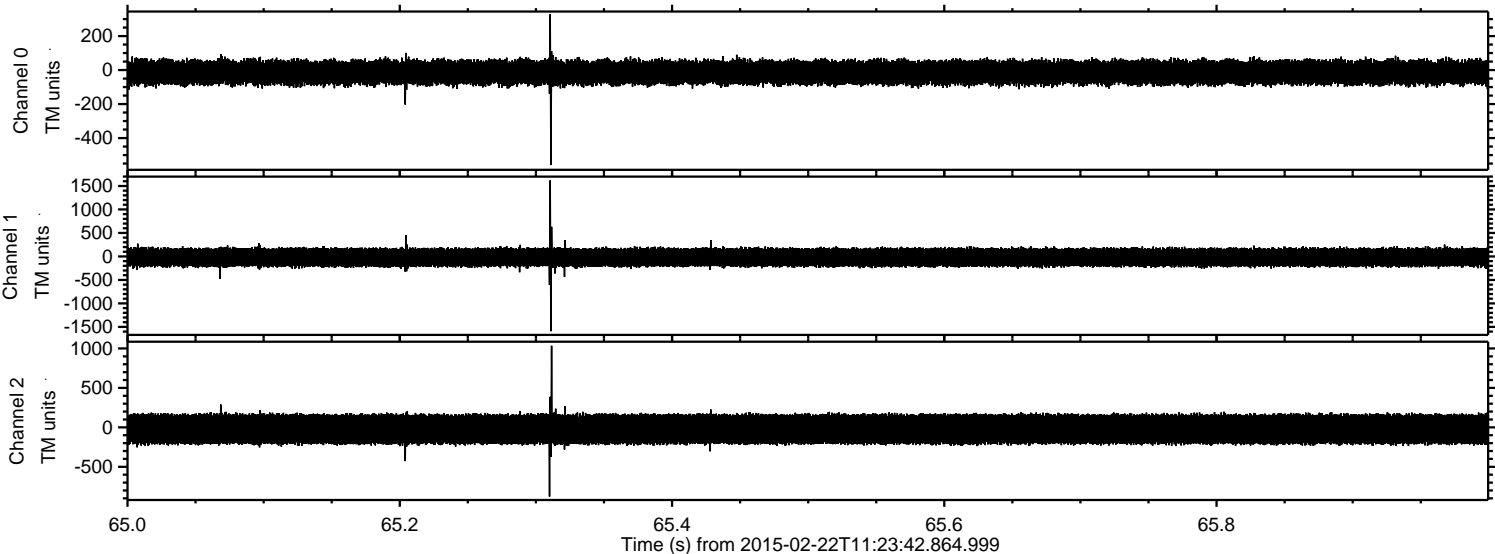

Processed Mon Mar 2 12:11:17 2015 by ELM ver.2012-10-06 from 001__elm20150222_112341__dat00.bin

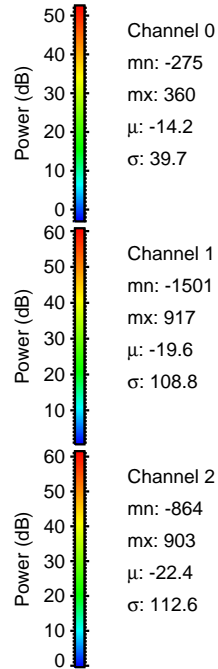
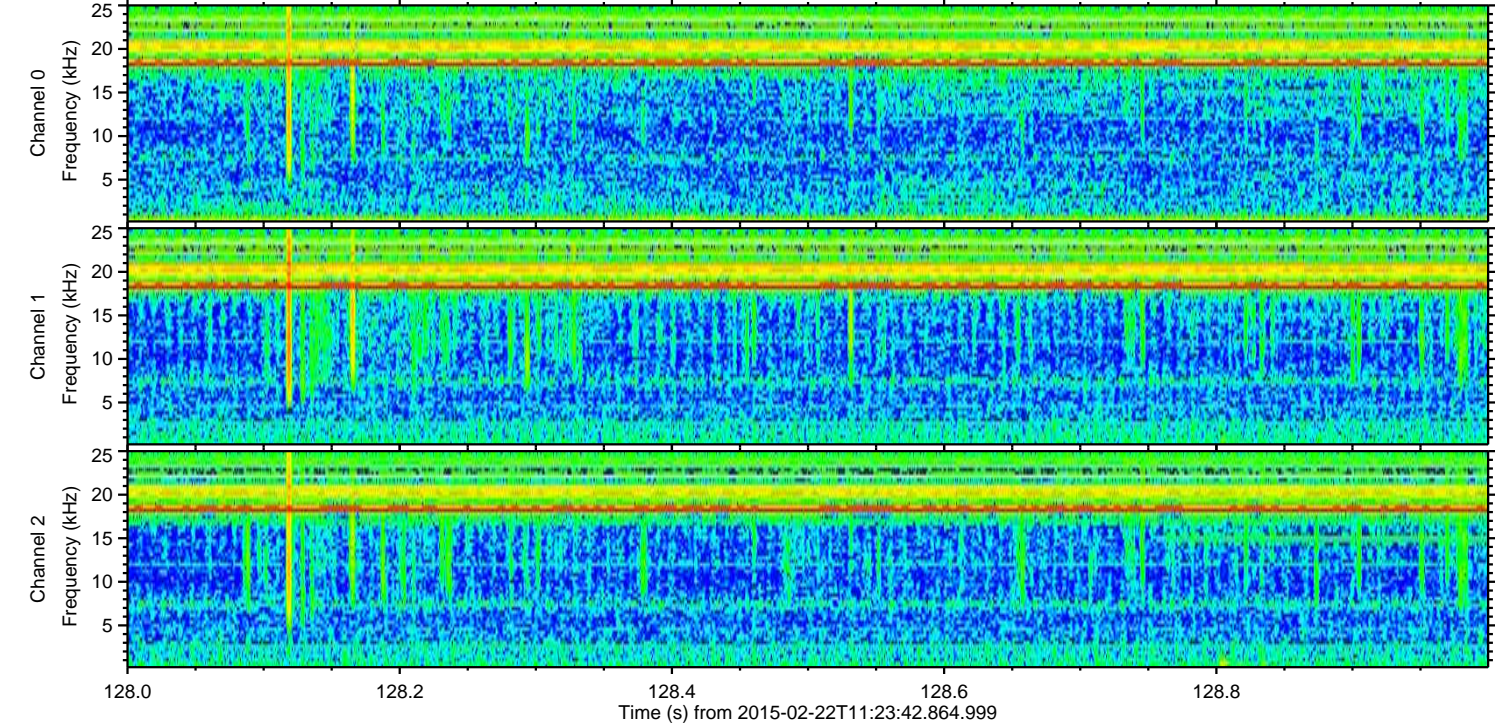
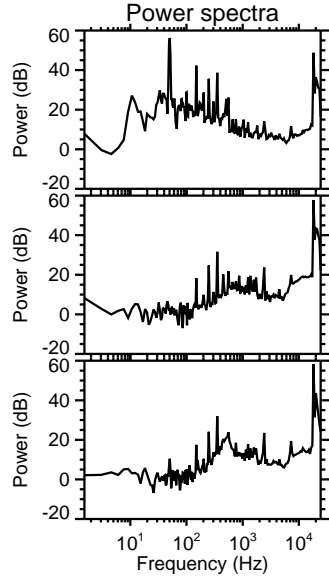
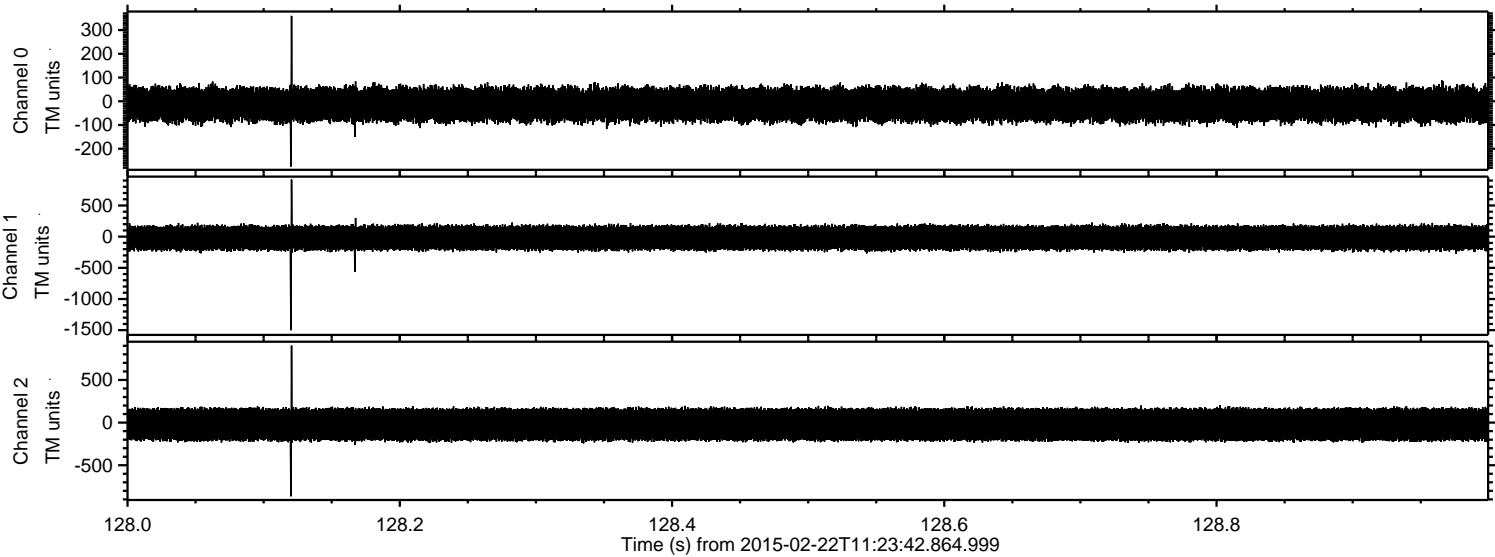

Processed Mon Mar 2 12:11:18 2015 by ELM ver.2012-10-06 from 001__elm20150222_112341__dat00.bin

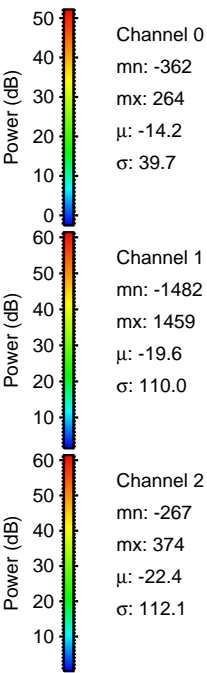
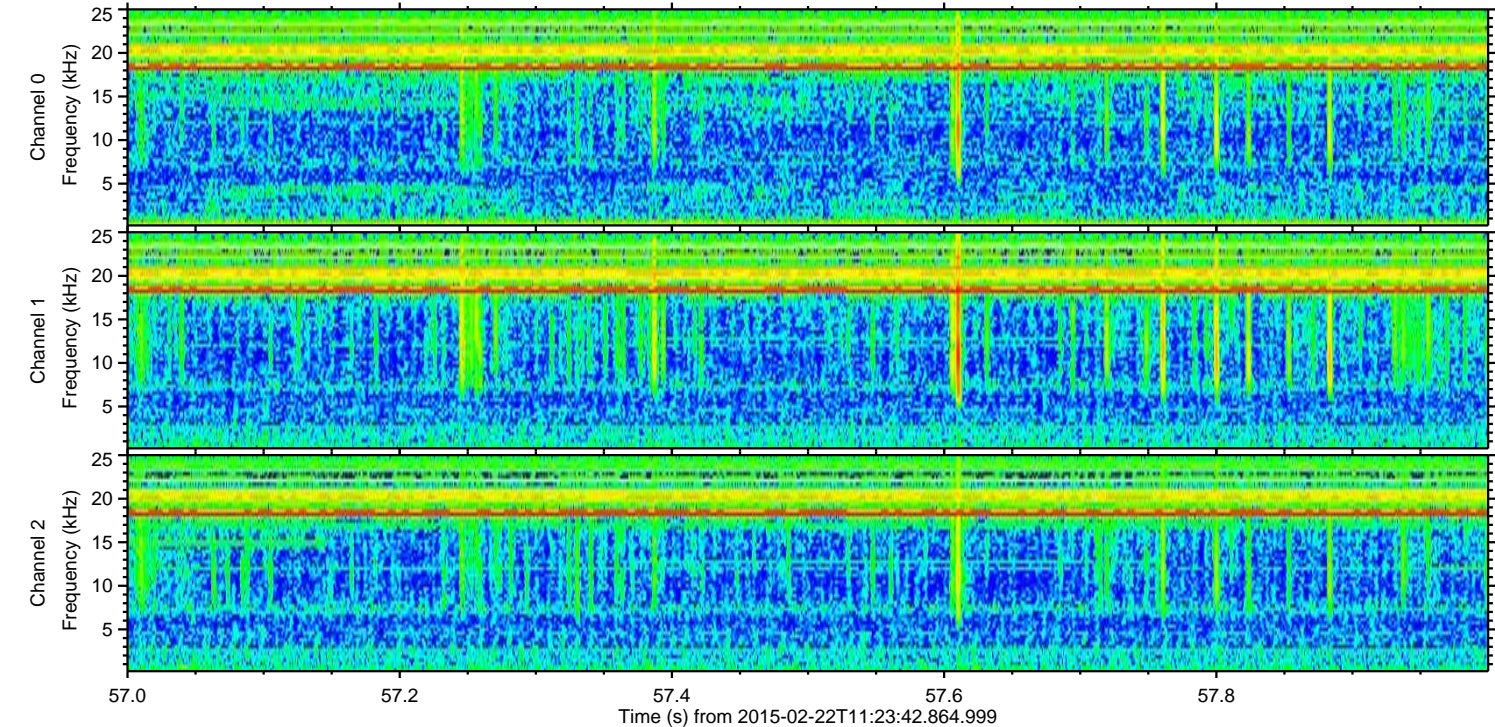
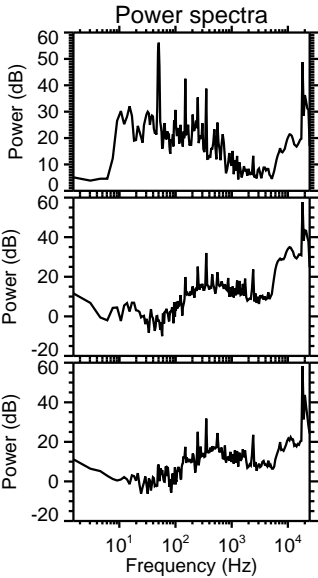
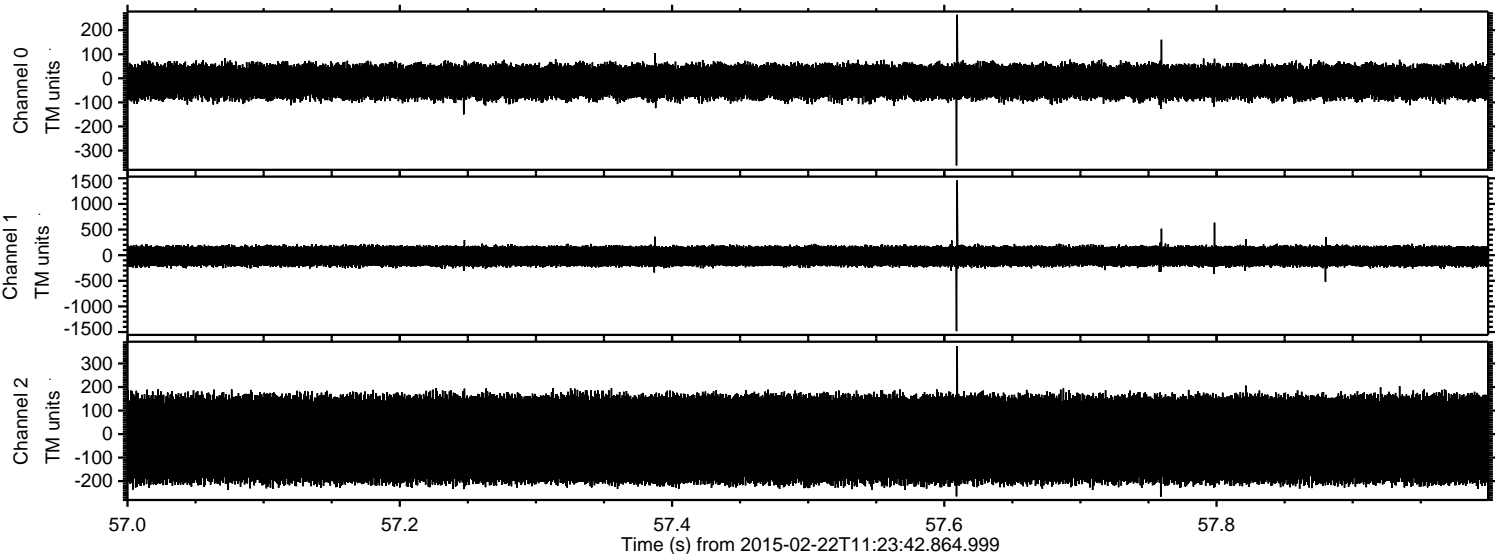

Processed Mon Mar 2 12:11:19 2015 by ELM ver.2012-10-06 from 001__elm20150222_112341__dat00.bin

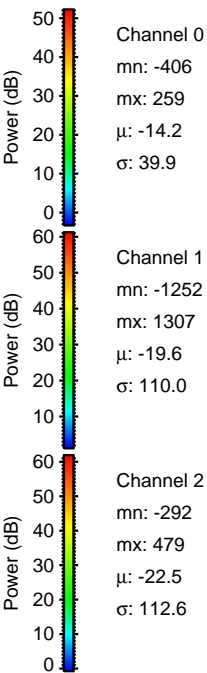
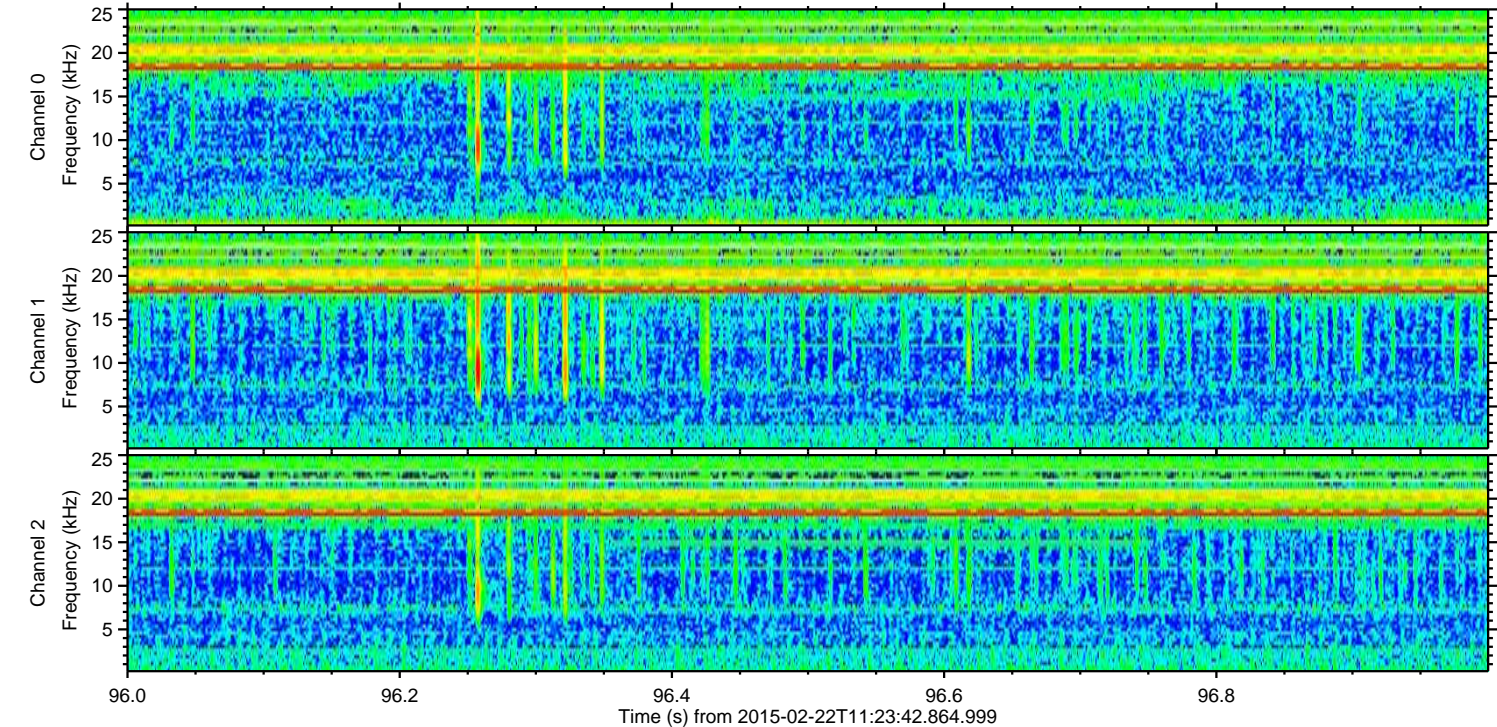
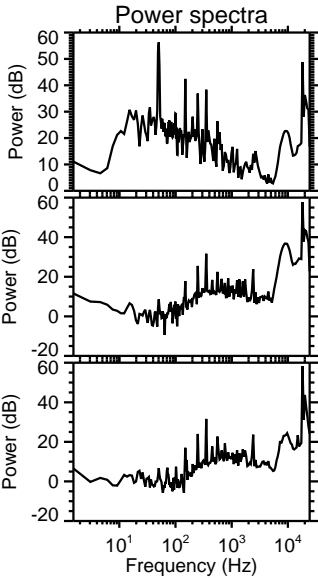
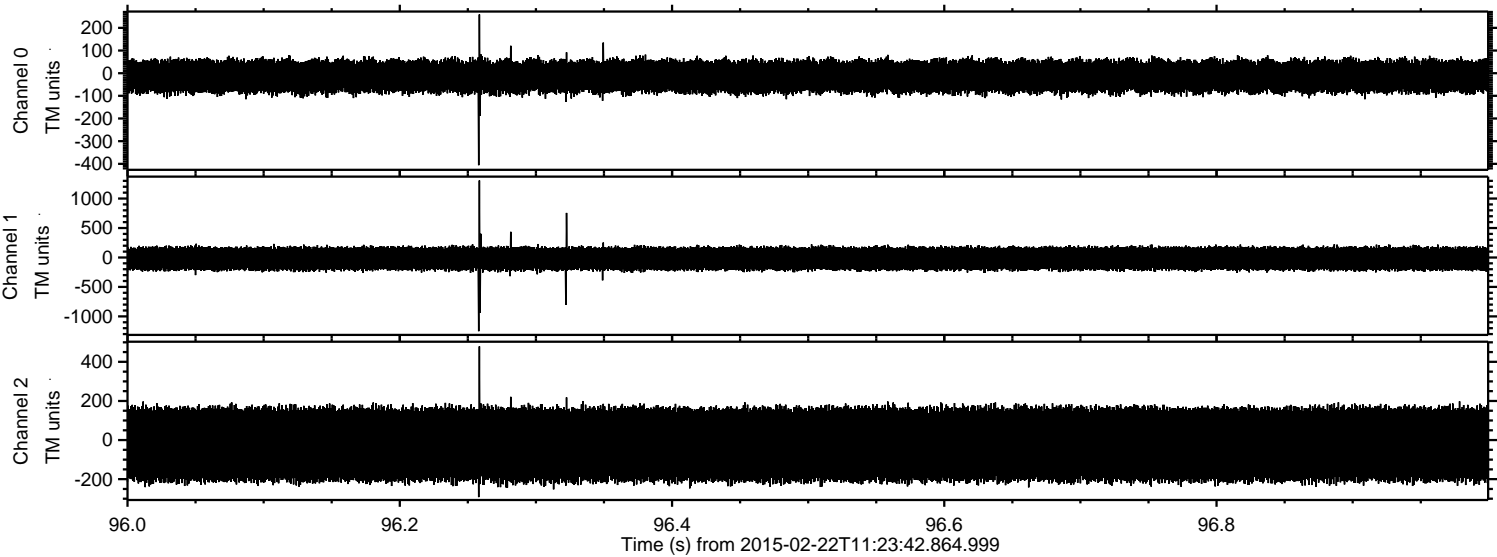

Processed Mon Mar 2 12:11:20 2015 by ELM ver.2012-10-06 from 001__elm20150222_112341__dat00.bin

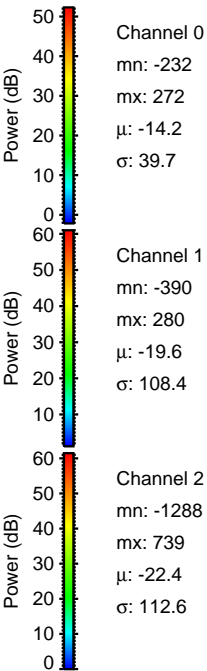
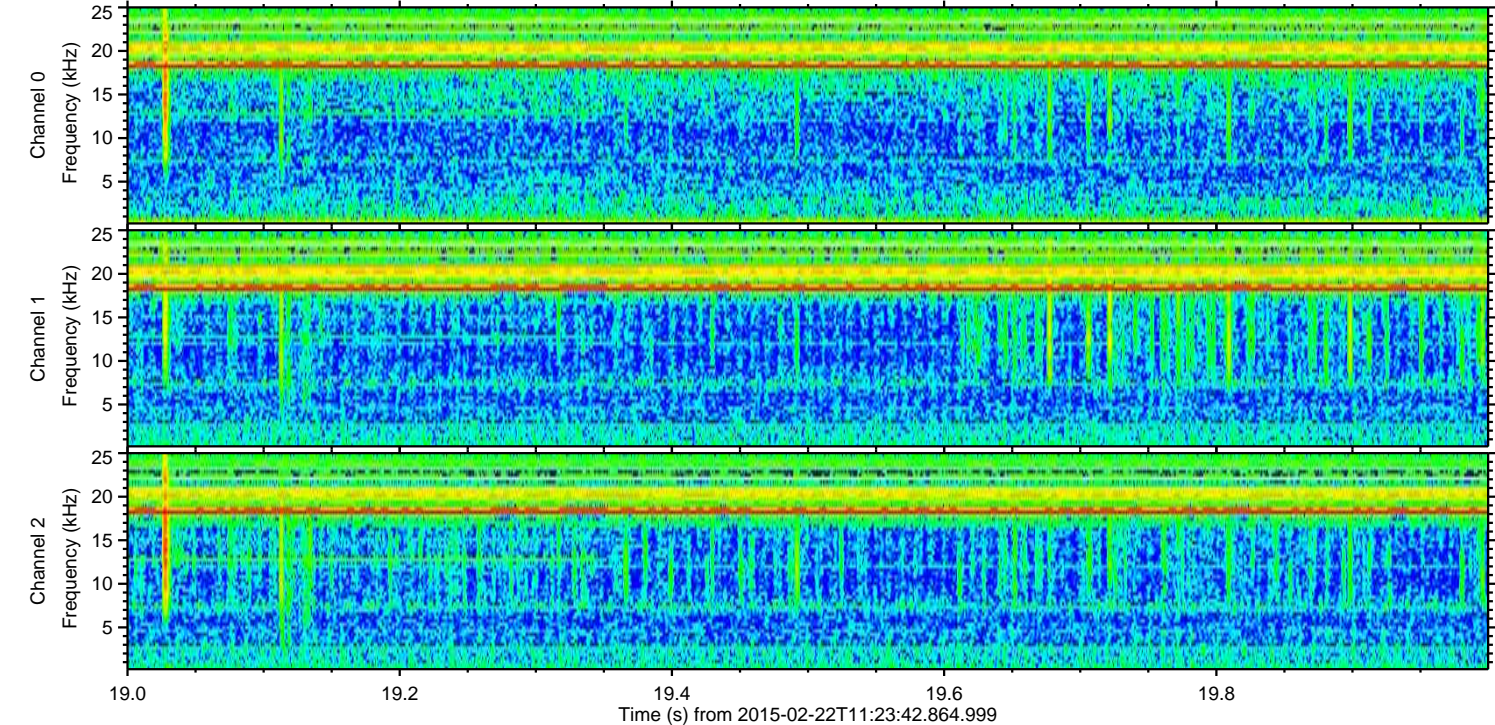
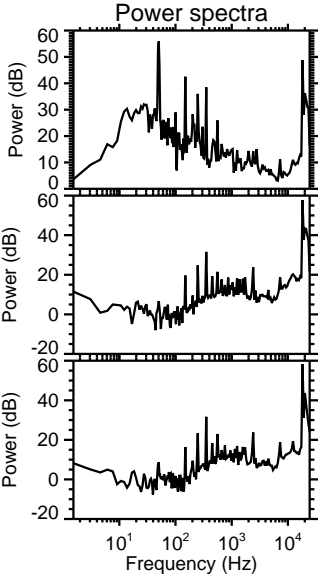
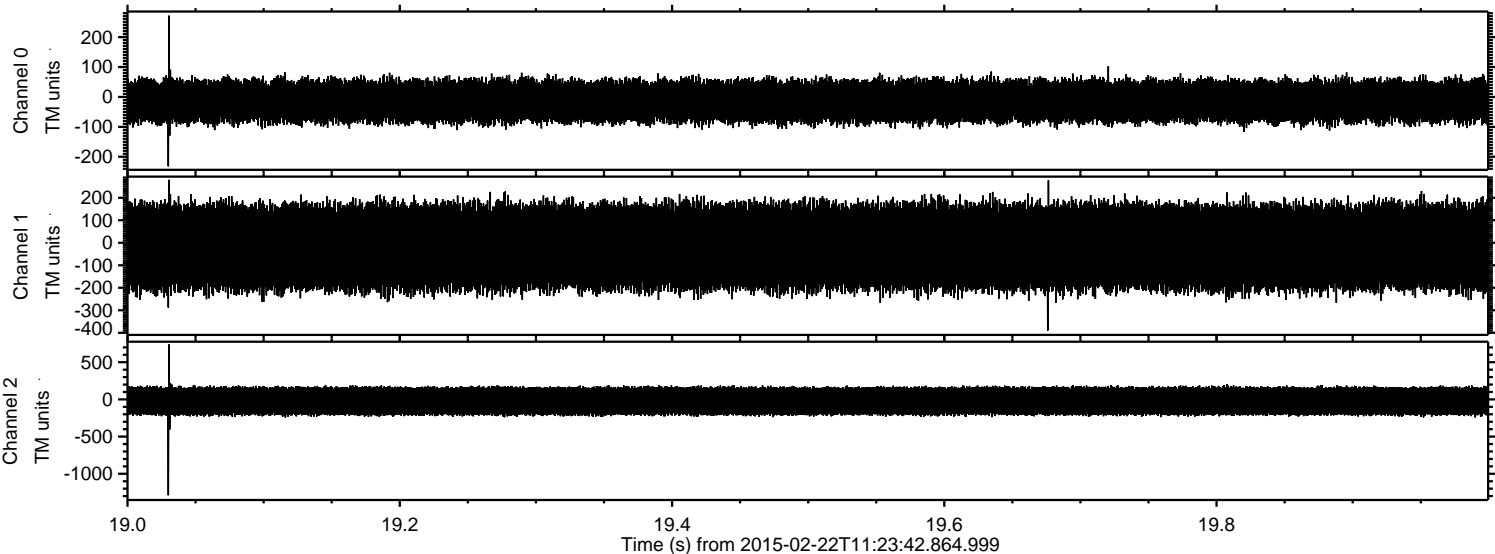

Processed Mon Mar 2 12:11:21 2015 by ELM ver.2012-10-06 from 001__elm20150222_112341__dat00.bin

