

ELMAVAN 3D WAVEFORMS (Measured data sampled at 50 kHz) 49784 packets of 144 samples from 2015-02-22T09:58:40.251.999.

Processed Mon Mar 2 11:27:06 2015 by ELM ver.2012-10-06 from 001__elm20150222_095839__dat00.bin

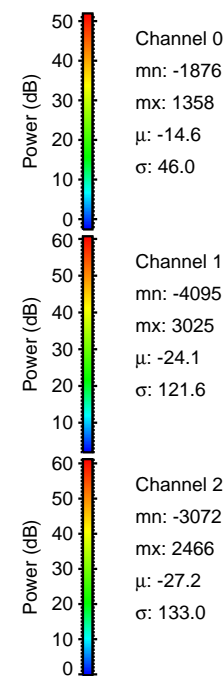

Processed Mon Mar 2 11:27:17 2015 by ELM ver.2012-10-06 from 001__elm20150222_095839__dat00.bin

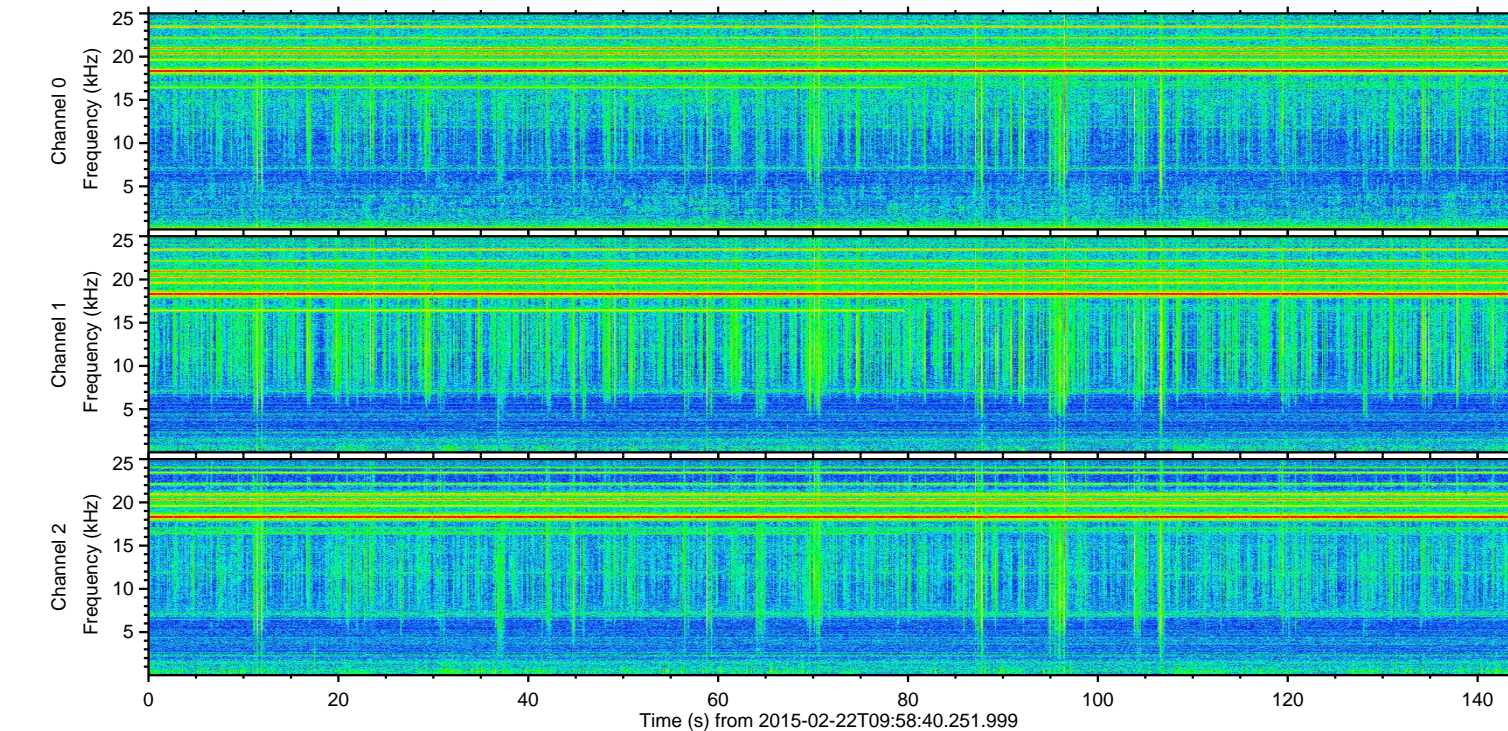
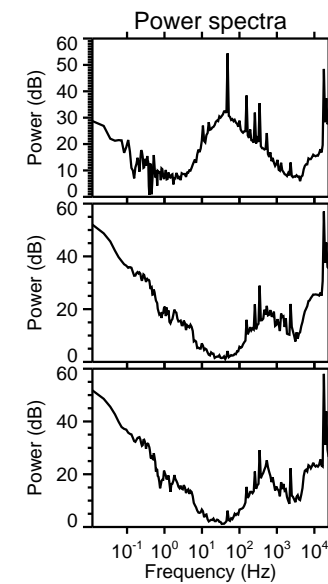
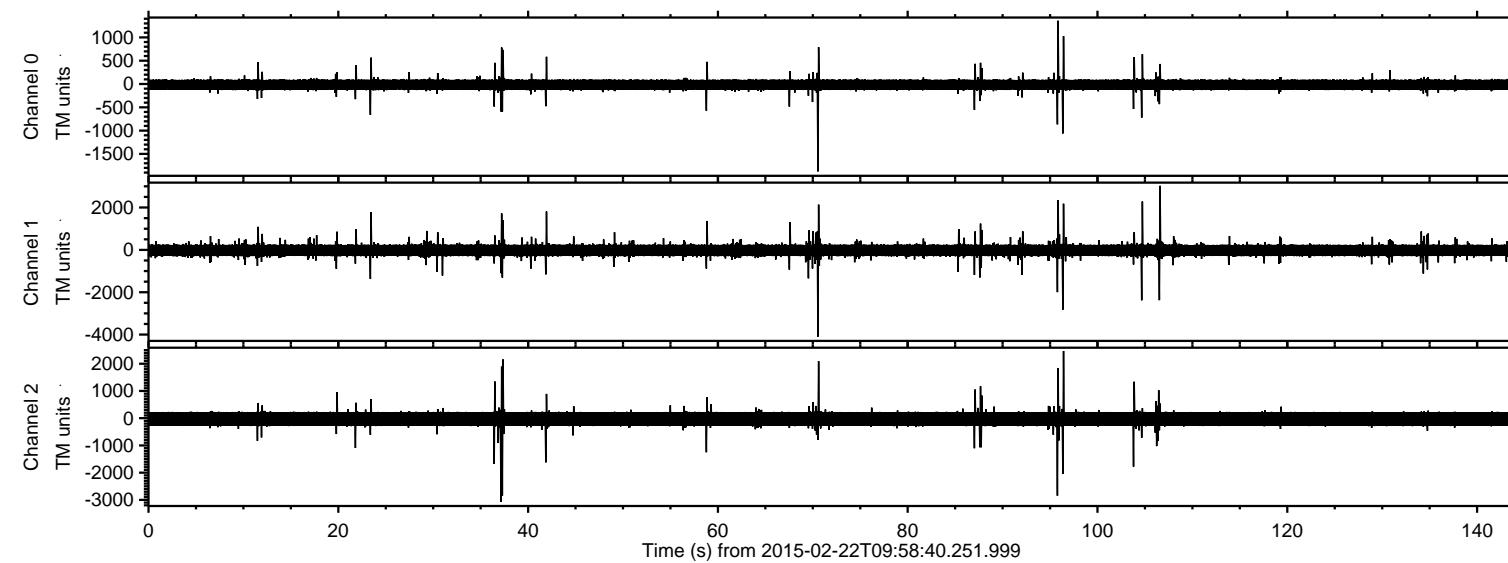
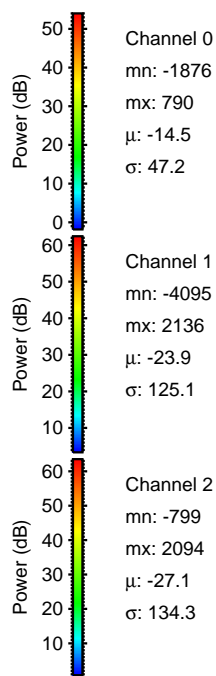
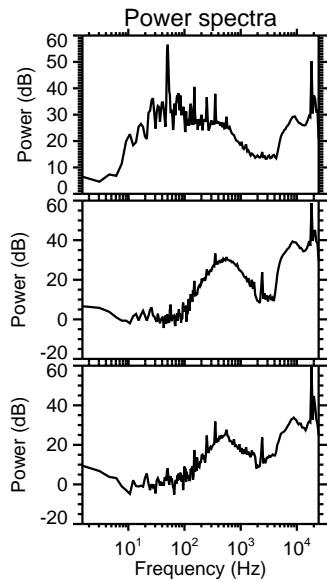
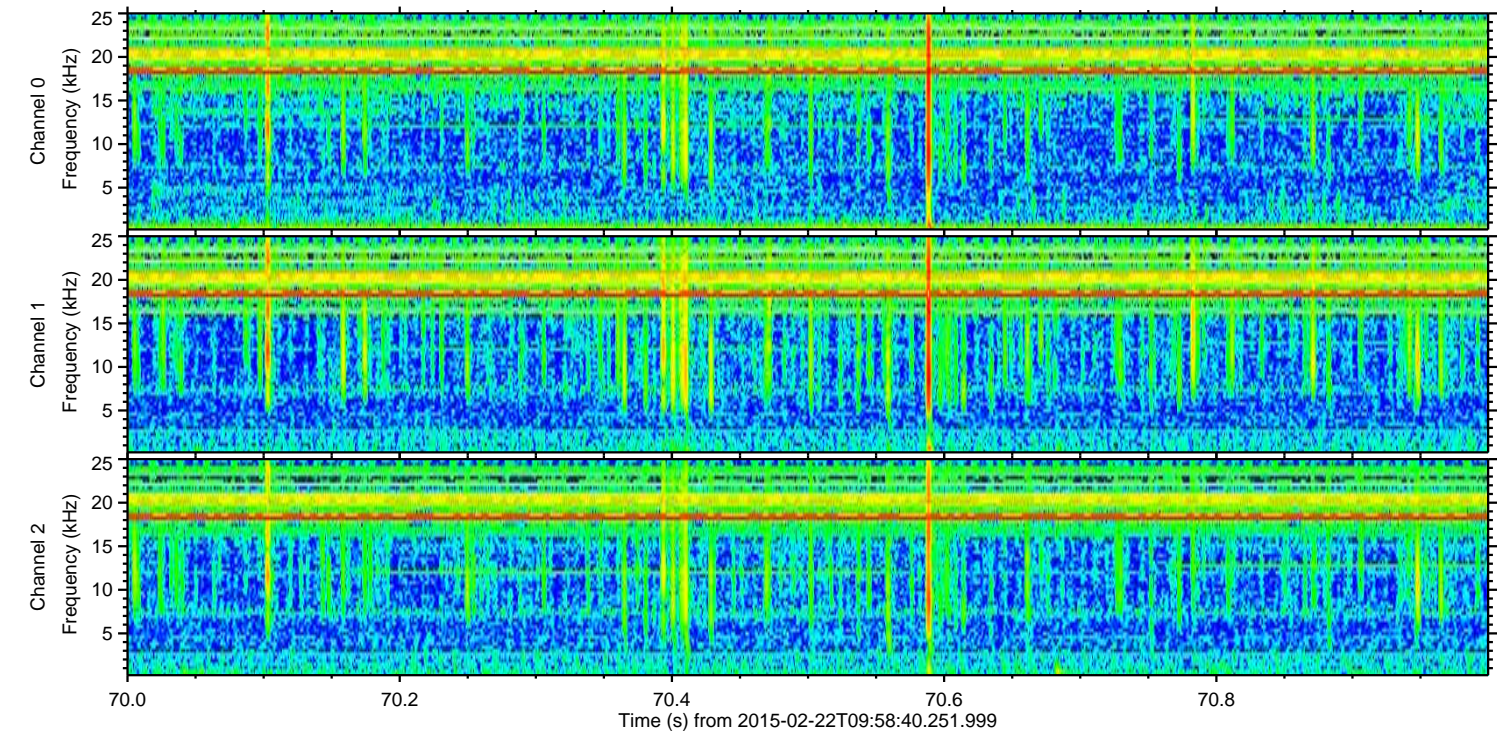
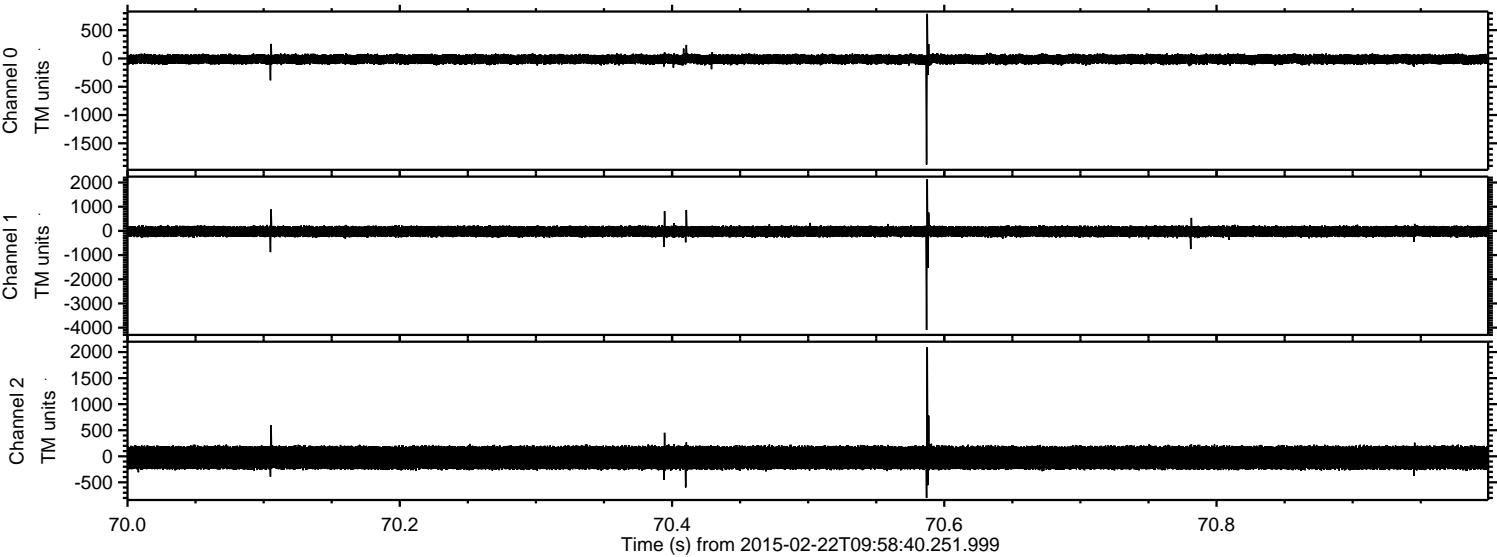

Processed Mon Mar 2 11:27:18 2015 by ELM ver.2012-10-06 from 001__elm20150222_095839__dat00.bin

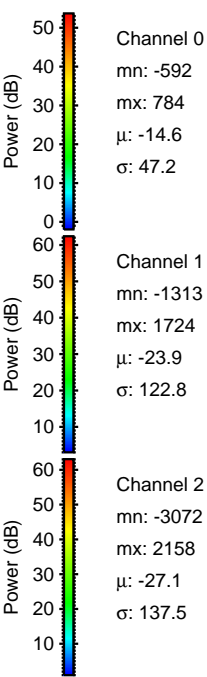
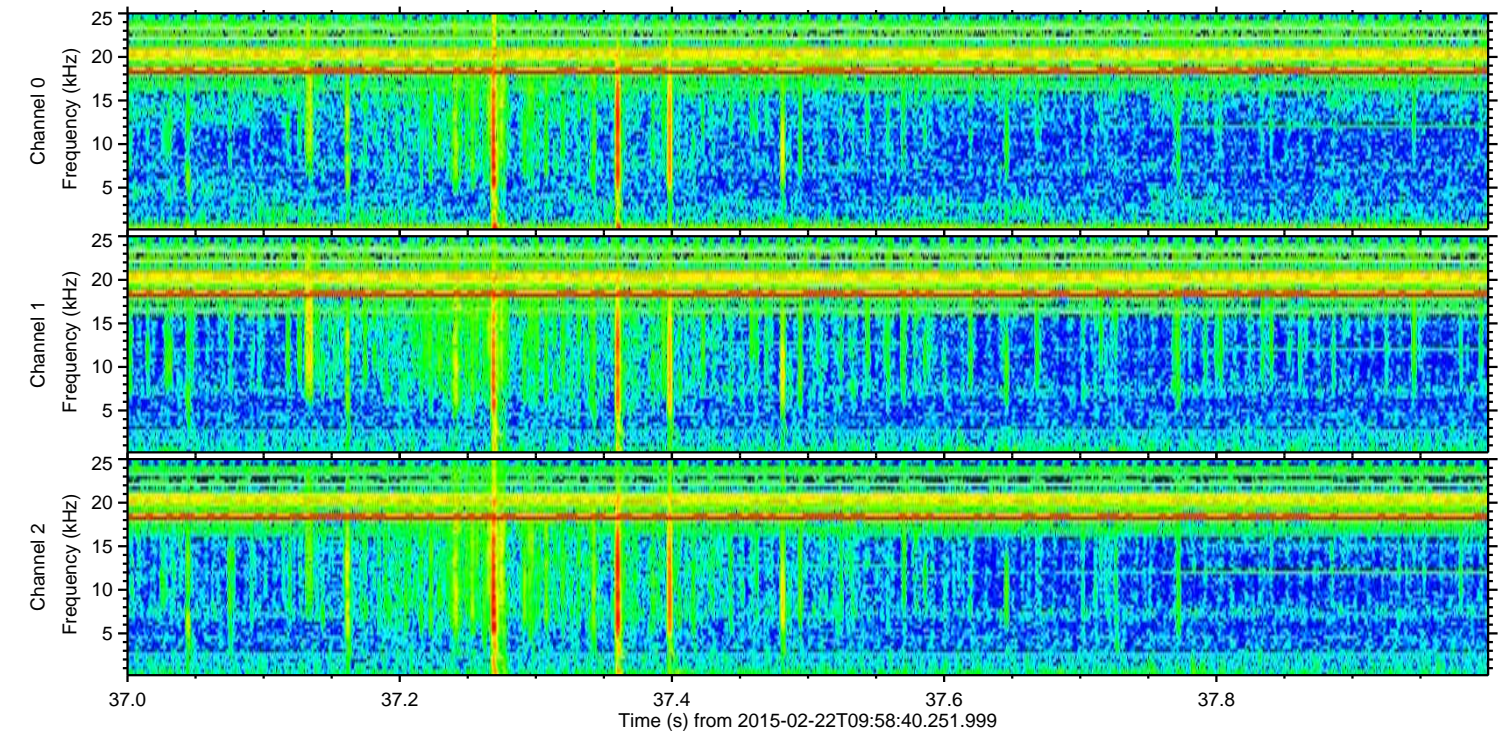
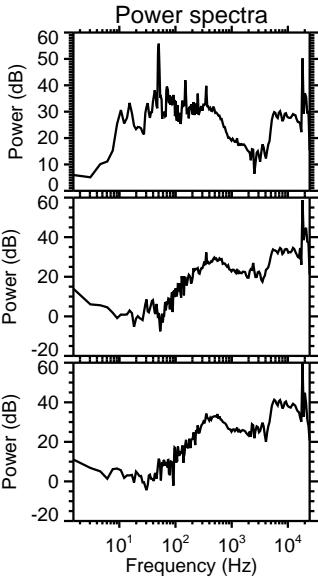
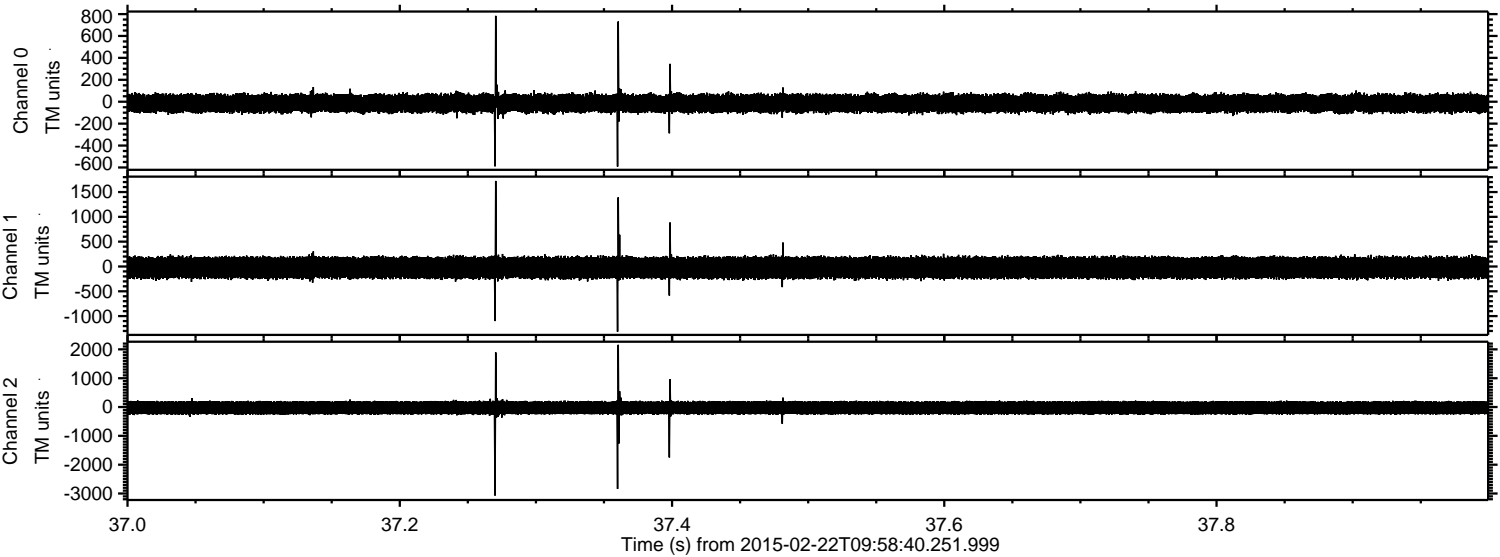

Processed Mon Mar 2 11:27:19 2015 by ELM ver.2012-10-06 from 001__elm20150222_095839__dat00.bin

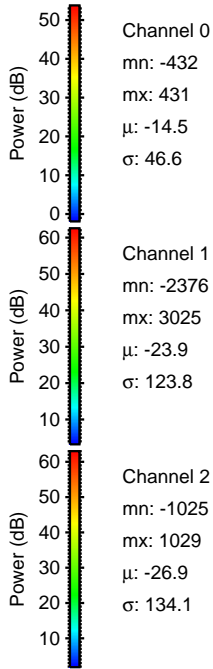
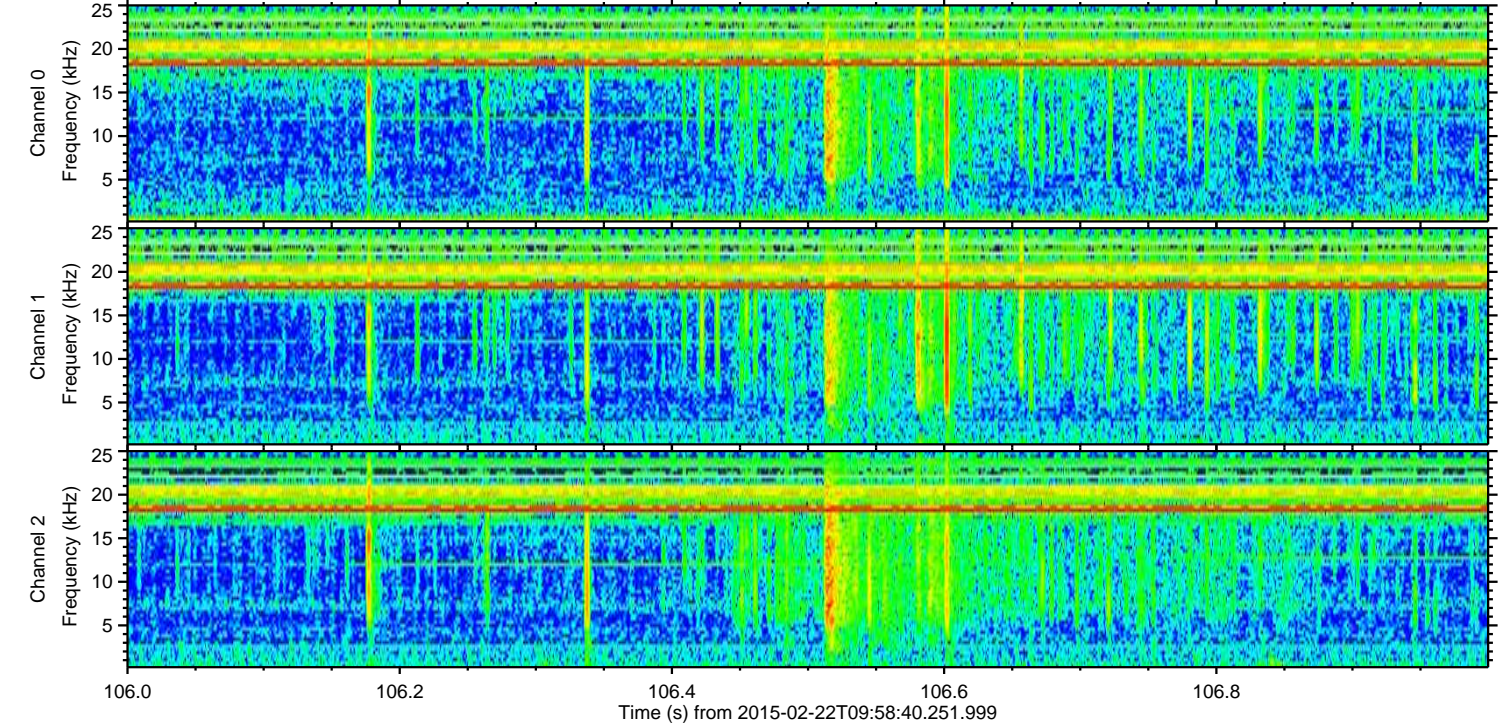
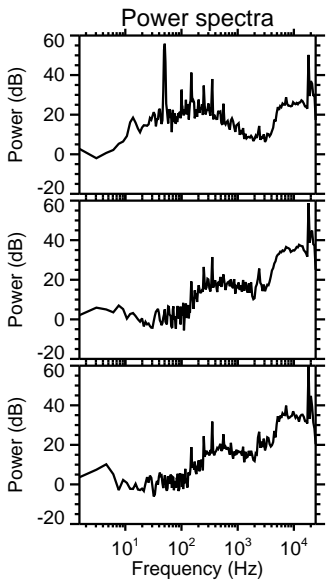
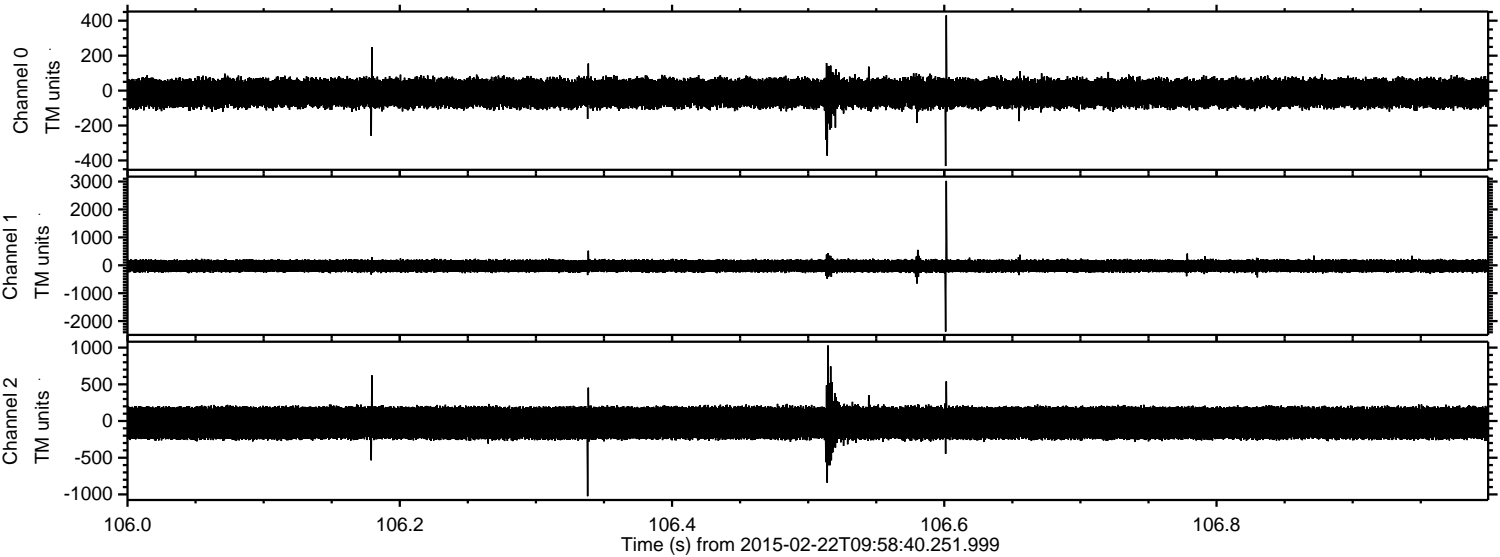

Processed Mon Mar 2 11:27:20 2015 by ELM ver.2012-10-06 from 001__elm20150222_095839__dat00.bin

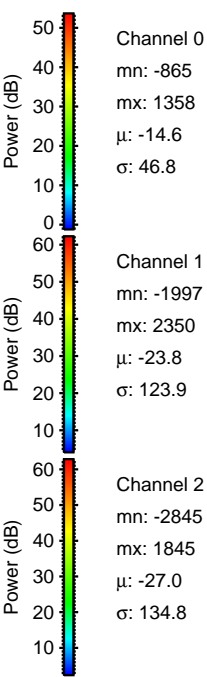
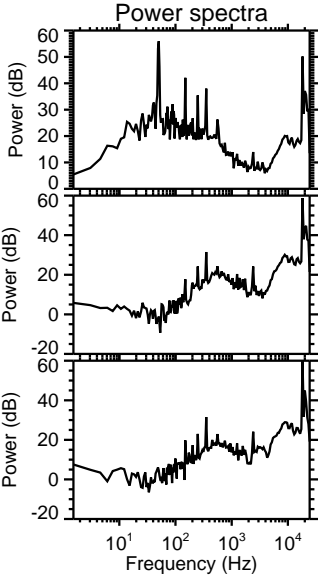
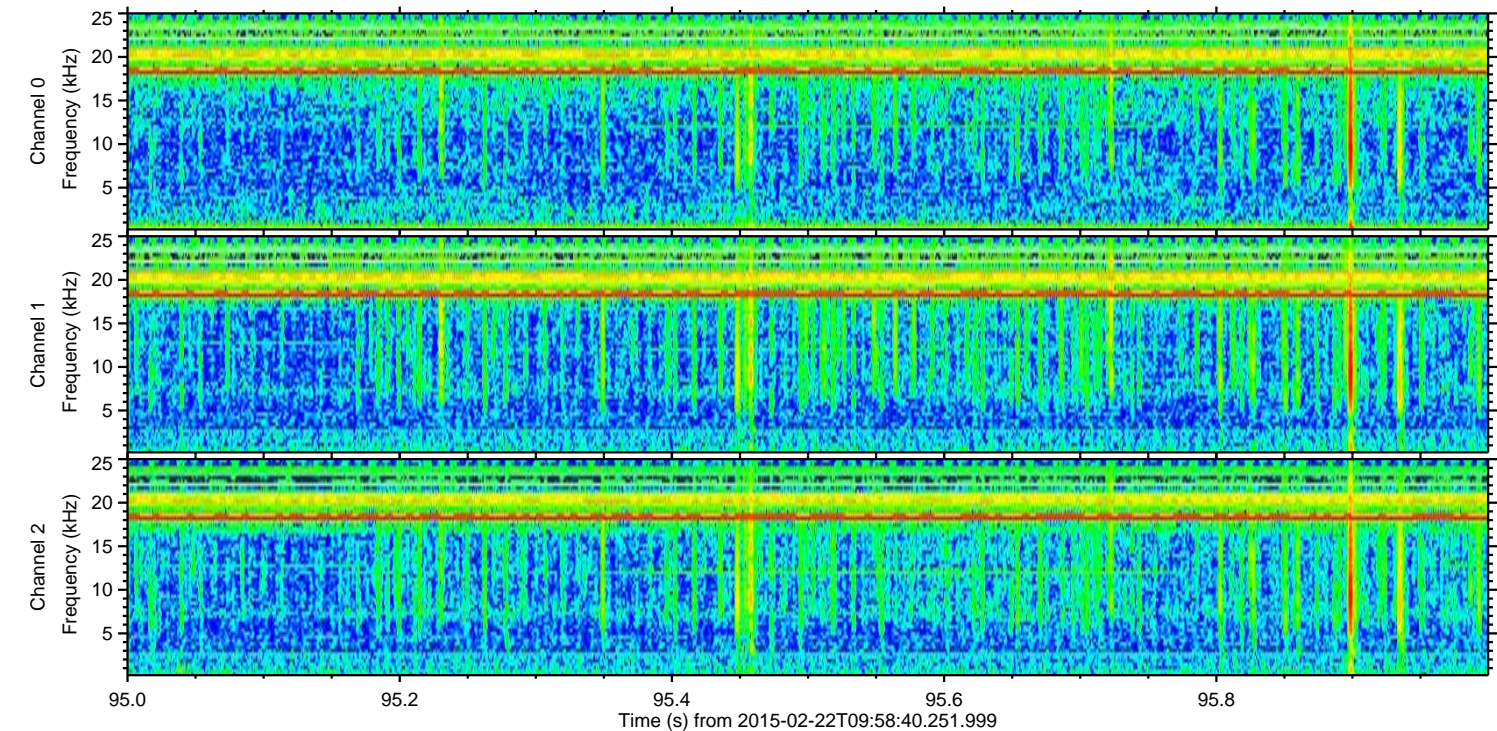
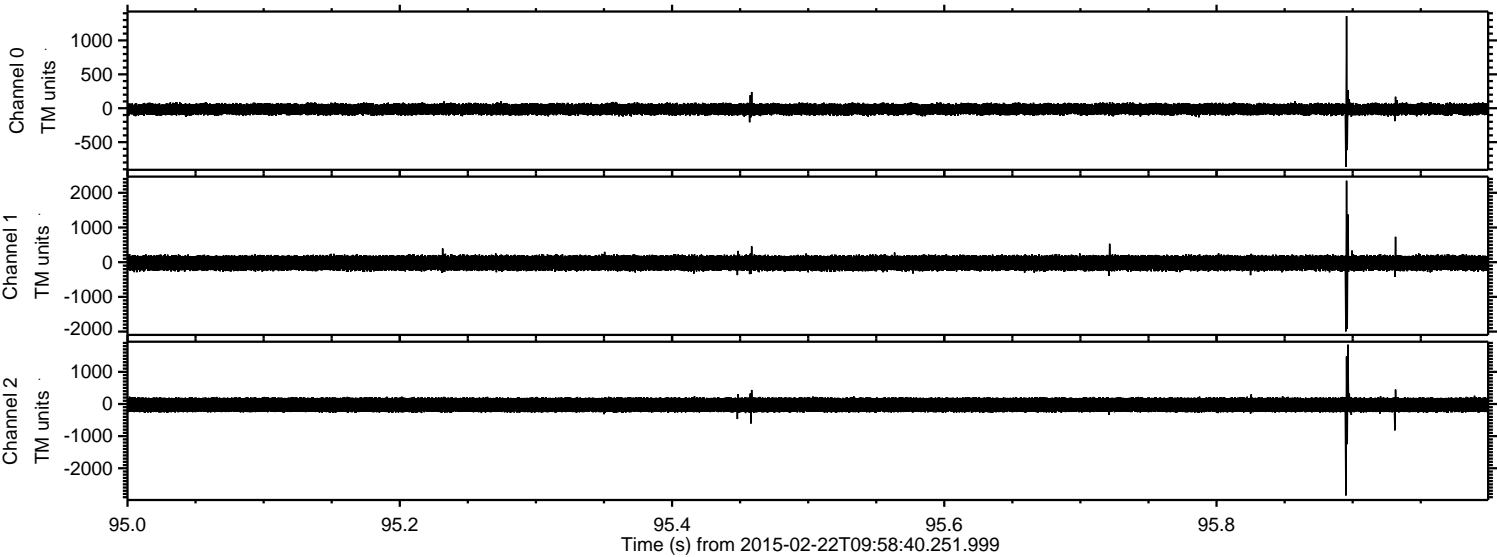

Processed Mon Mar 2 11:27:21 2015 by ELM ver.2012-10-06 from 001__elm20150222_095839__dat00.bin

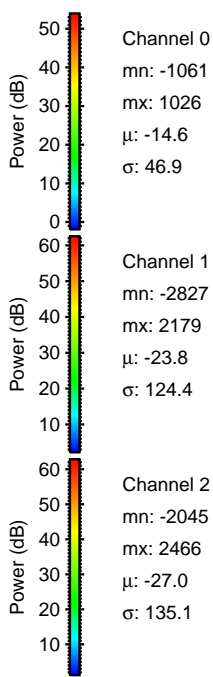
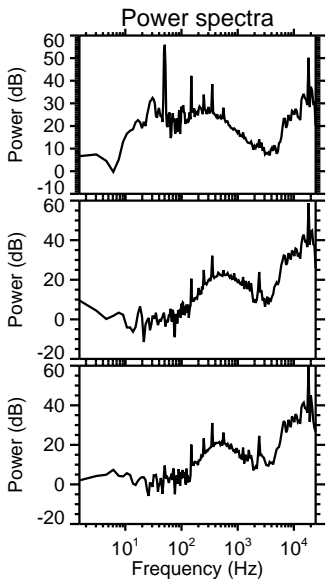
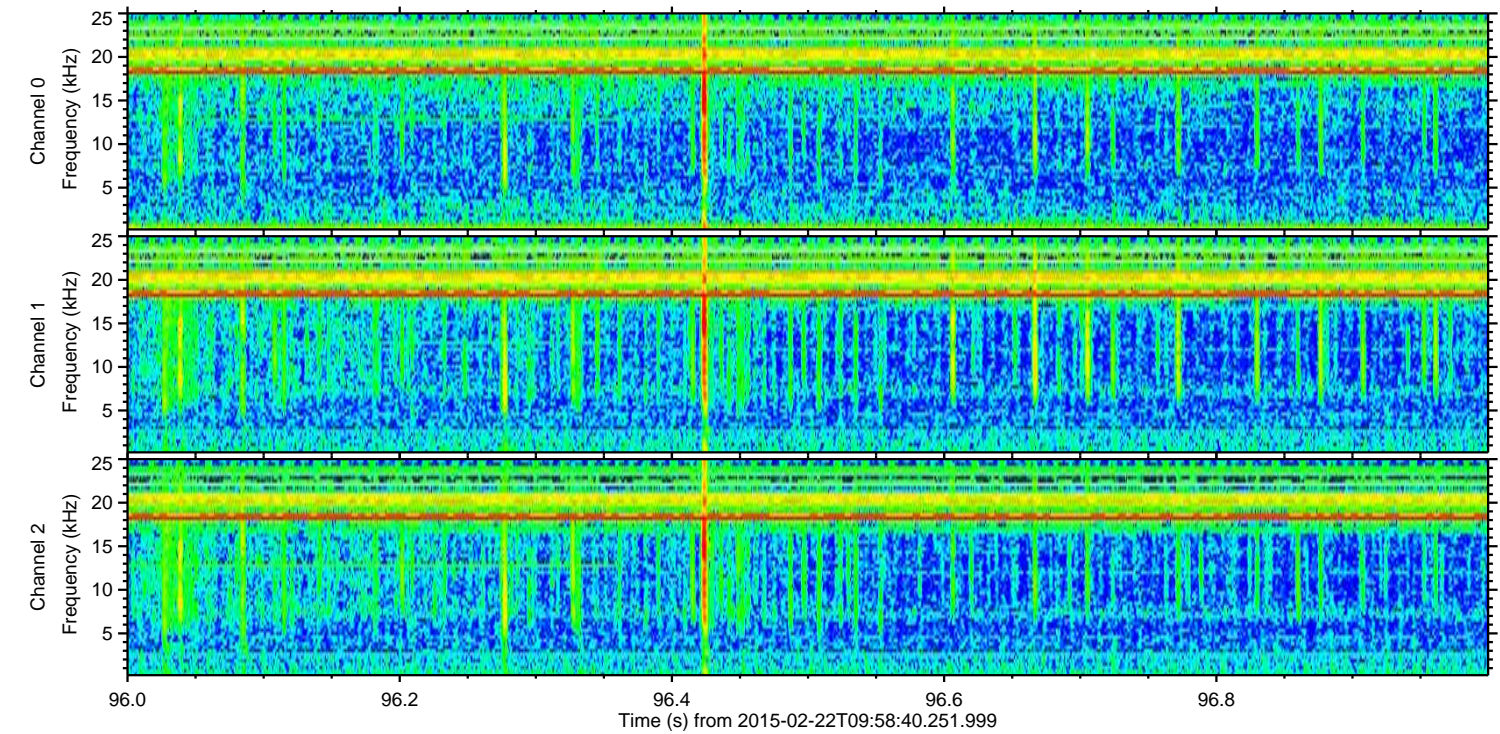
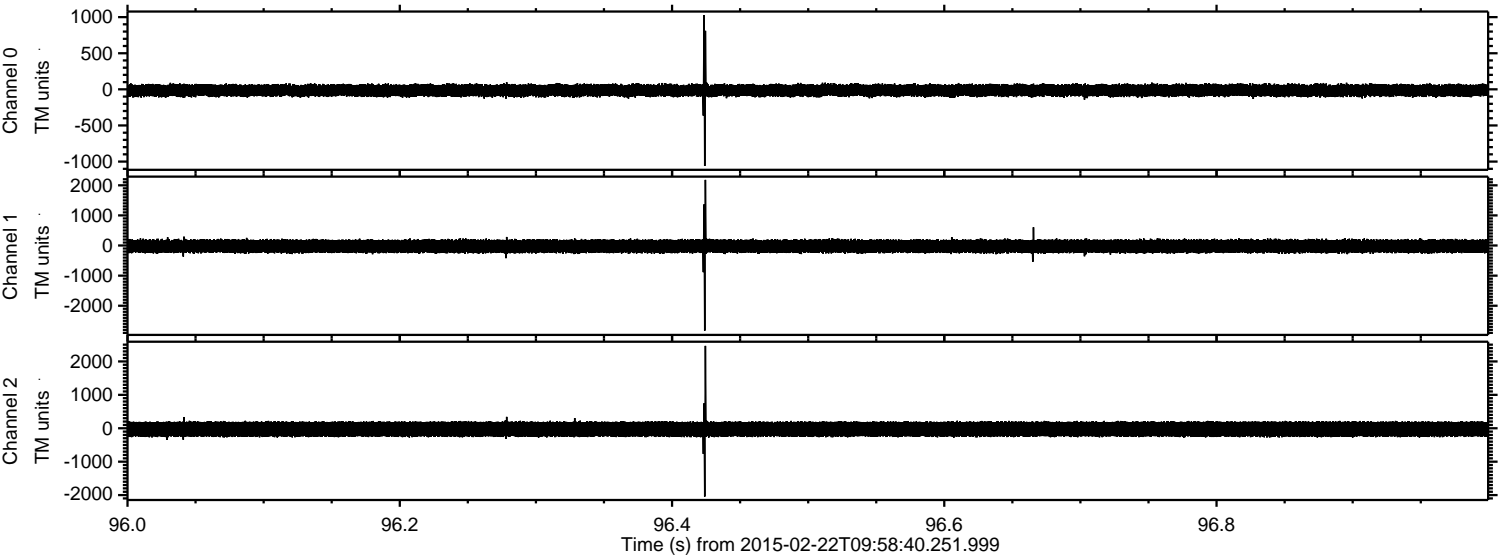

Channel 0
mn: -1061
mx: 1026
 μ : -14.6
 σ : 46.9

Channel 1
mn: -2827
mx: 2179
 μ : -23.8
 σ : 124.4

Channel 2
mn: -2045
mx: 2466
 μ : -27.0
 σ : 135.1

ELMAVAN 3D WAVEFORMS (Measured data sampled at 50 kHz) 49784 packets of 144 samples from 2015-02-22T09:58:40.251.999. Part 105/144

Processed Mon Mar 2 11:27:22 2015 by ELM ver.2012-10-06 from 001__elm20150222_095839__dat00.bin

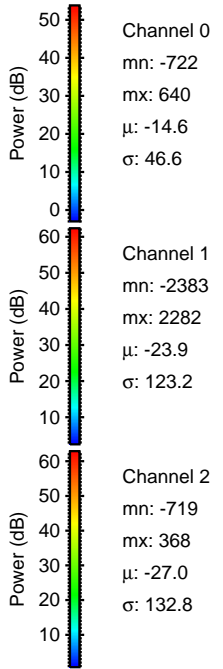
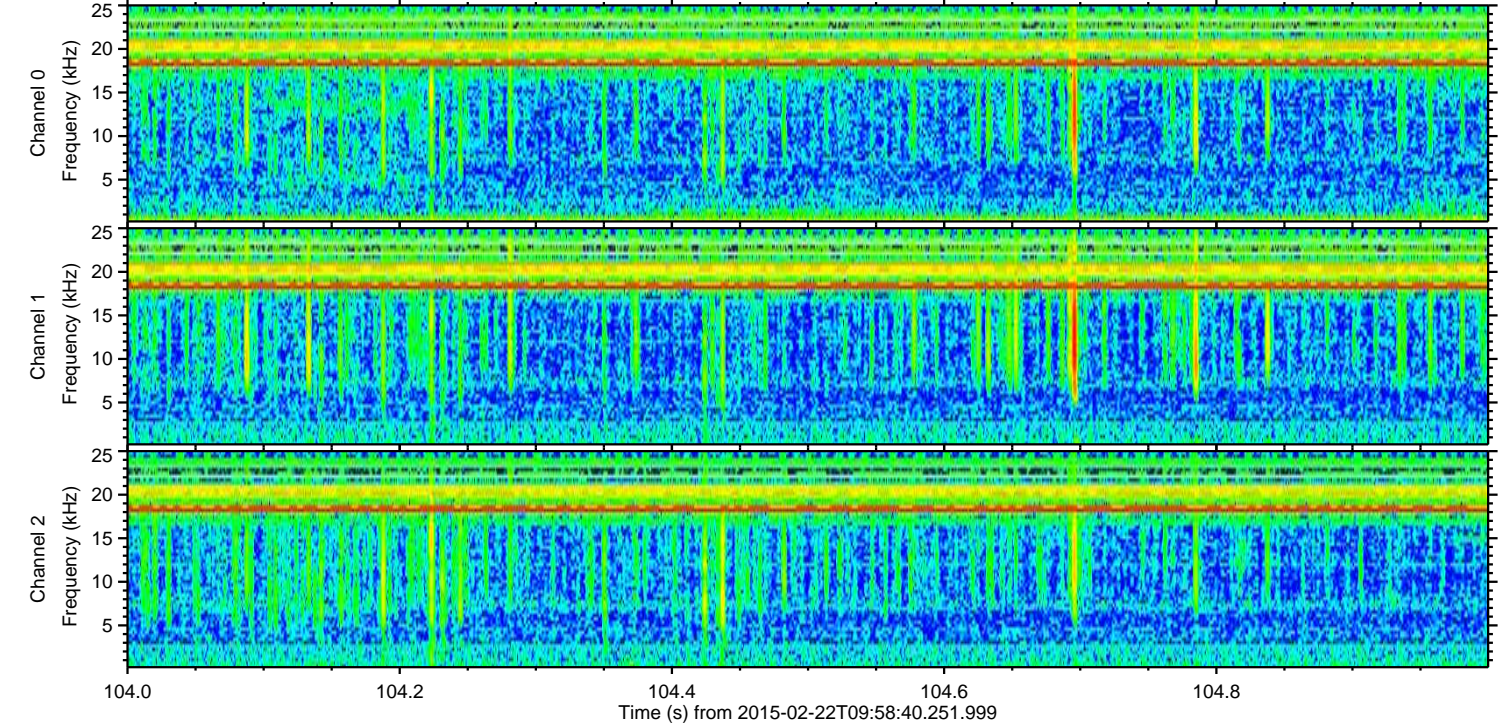
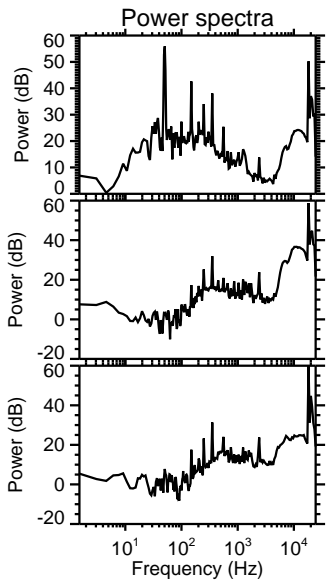
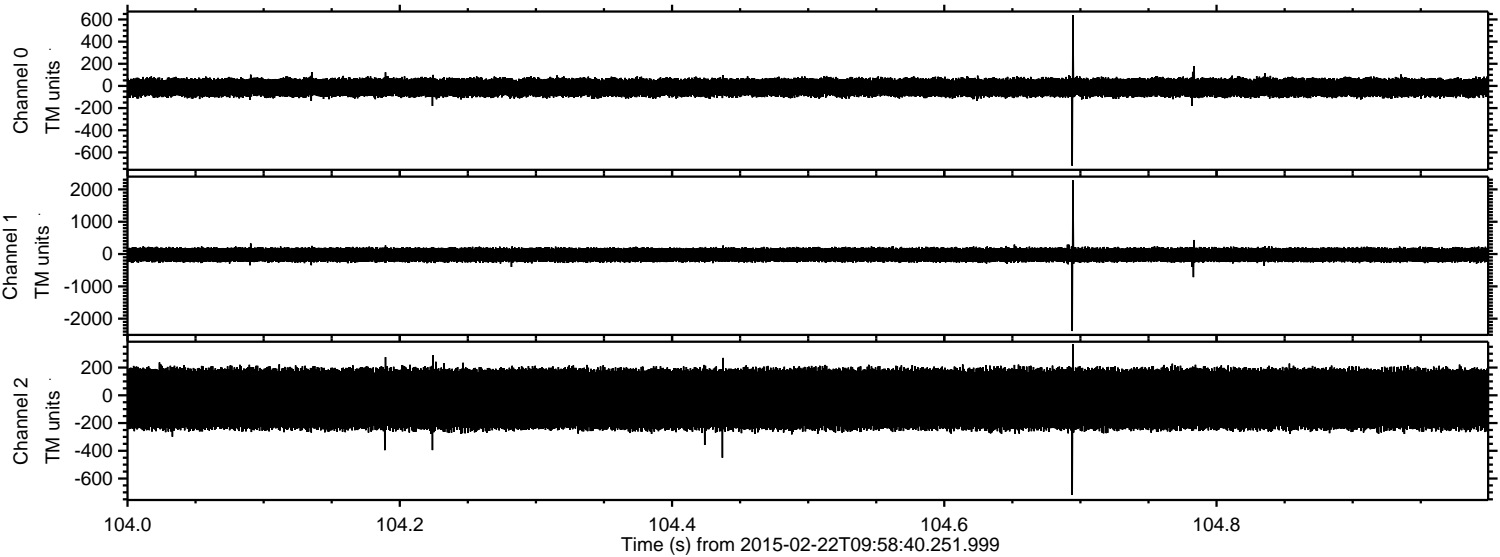

Processed Mon Mar 2 11:27:23 2015 by ELM ver.2012-10-06 from 001__elm20150222_095839__dat00.bin

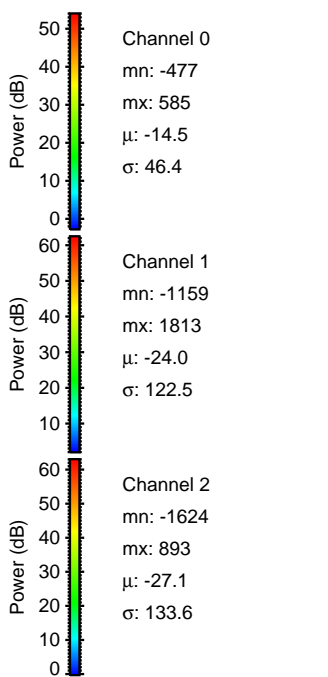
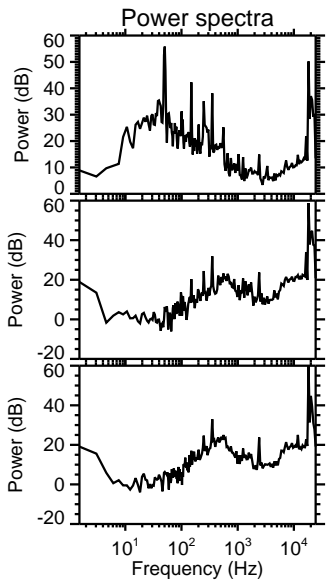
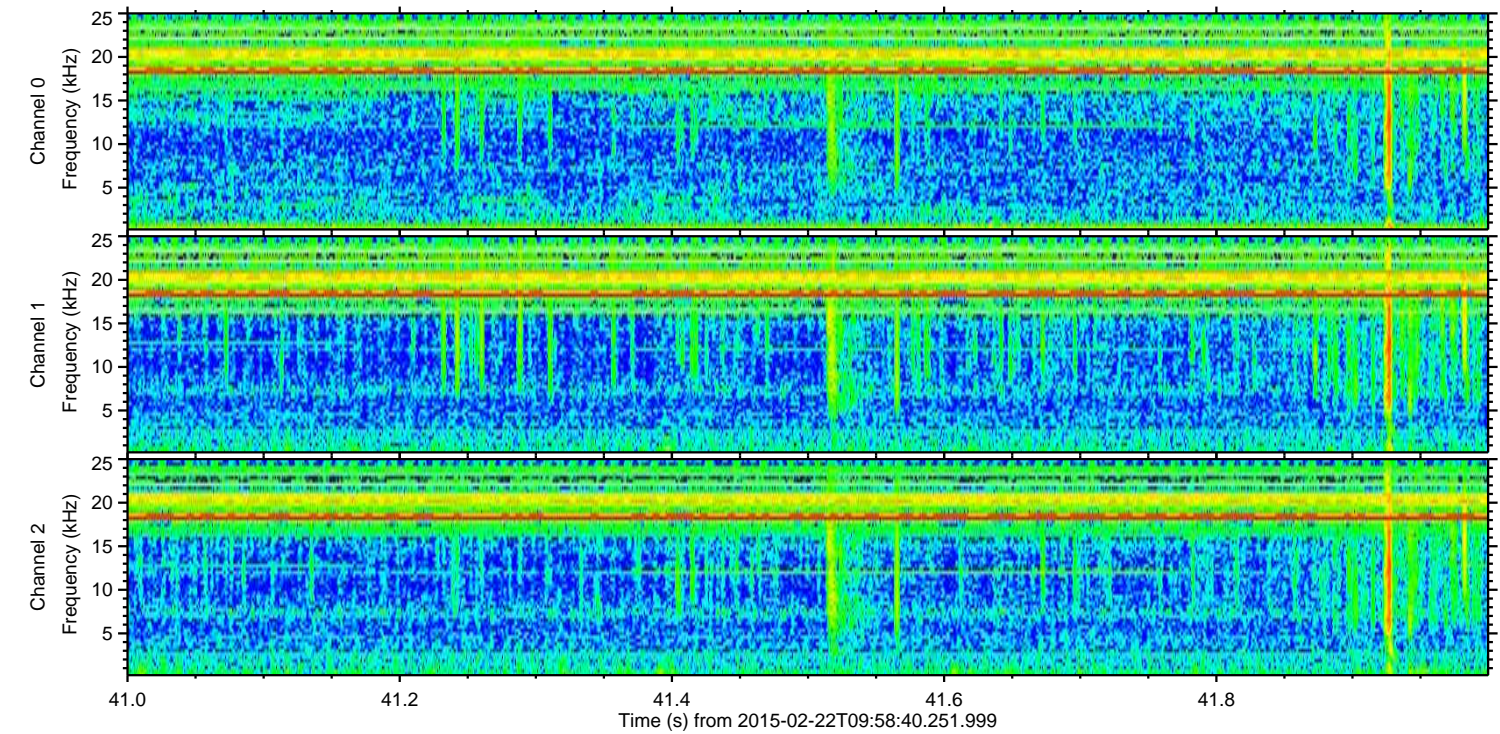
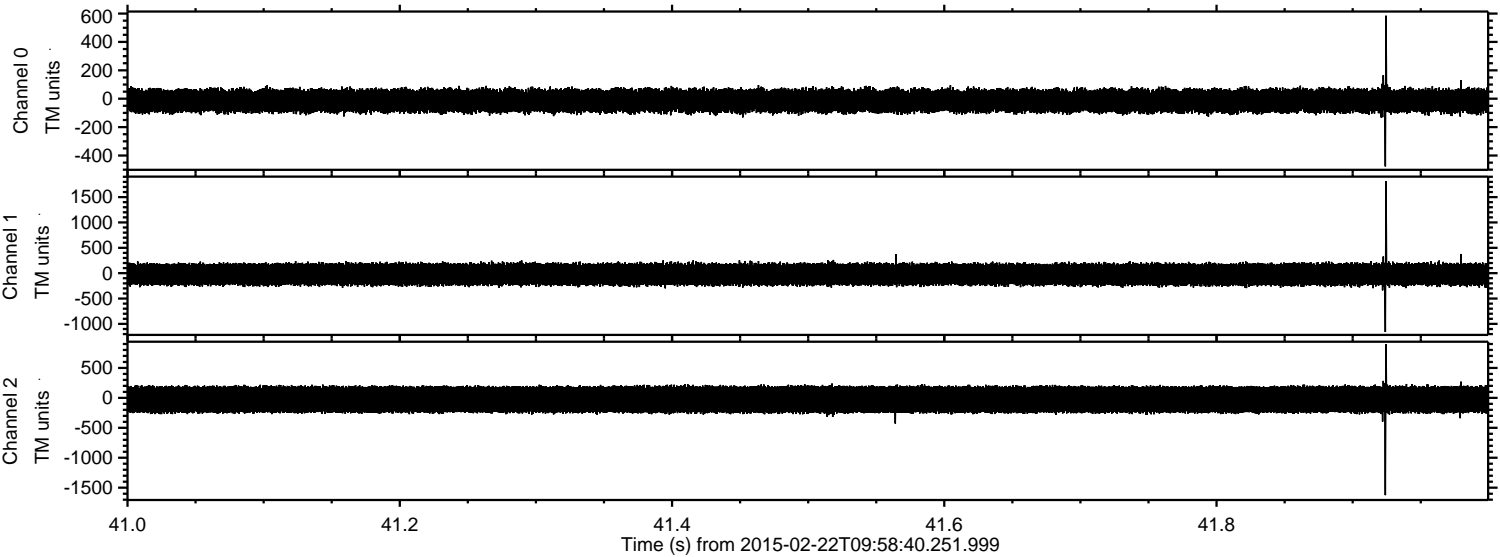

Processed Mon Mar 2 11:27:24 2015 by ELM ver.2012-10-06 from 001__elm20150222_095839__dat00.bin

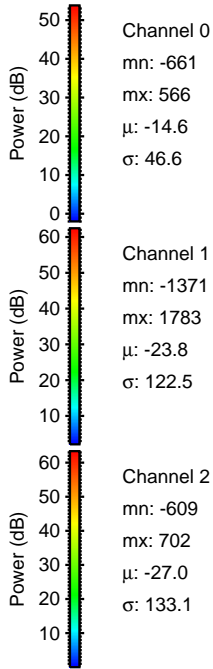
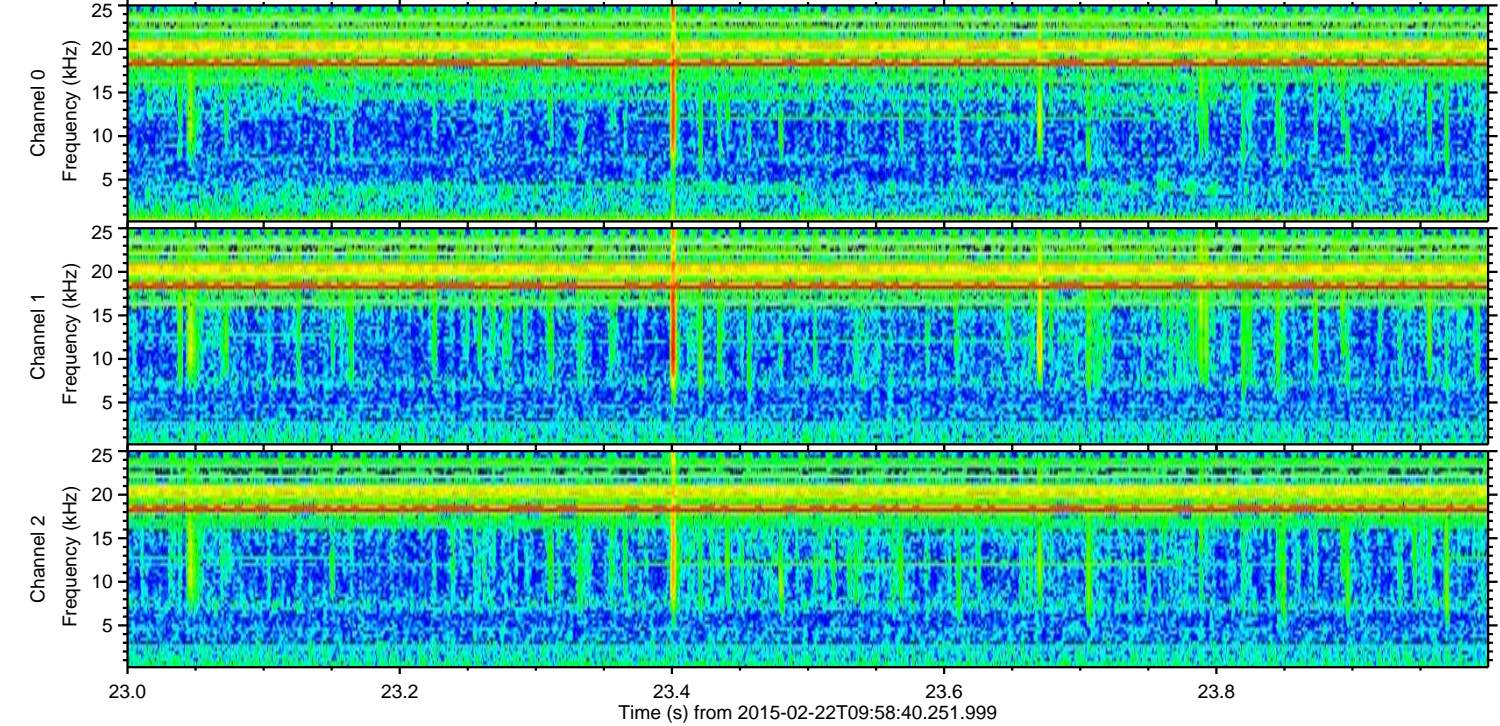
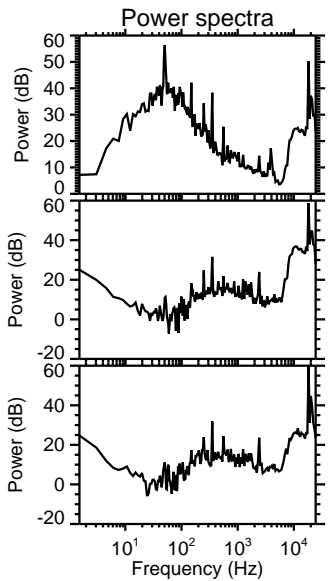
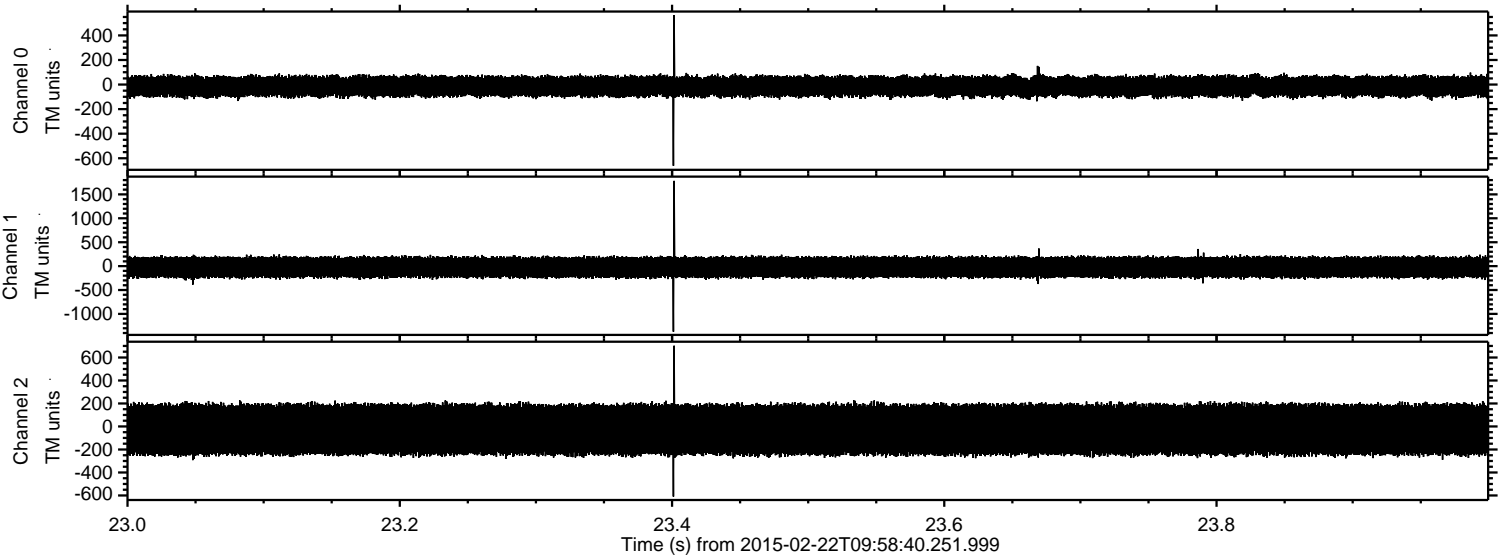

ELMAVAN 3D WAVEFORMS (Measured data sampled at 50 kHz) 49784 packets of 144 samples from 2015-02-22T09:58:40.251.999. Part 104/144

Processed Mon Mar 2 11:27:25 2015 by ELM ver.2012-10-06 from 001__elm20150222_095839__dat00.bin

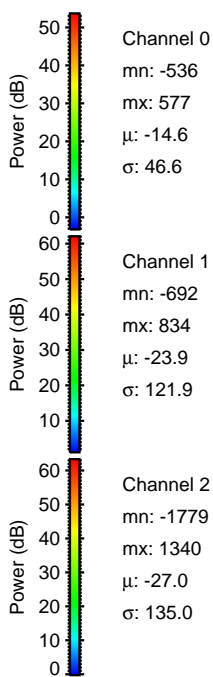
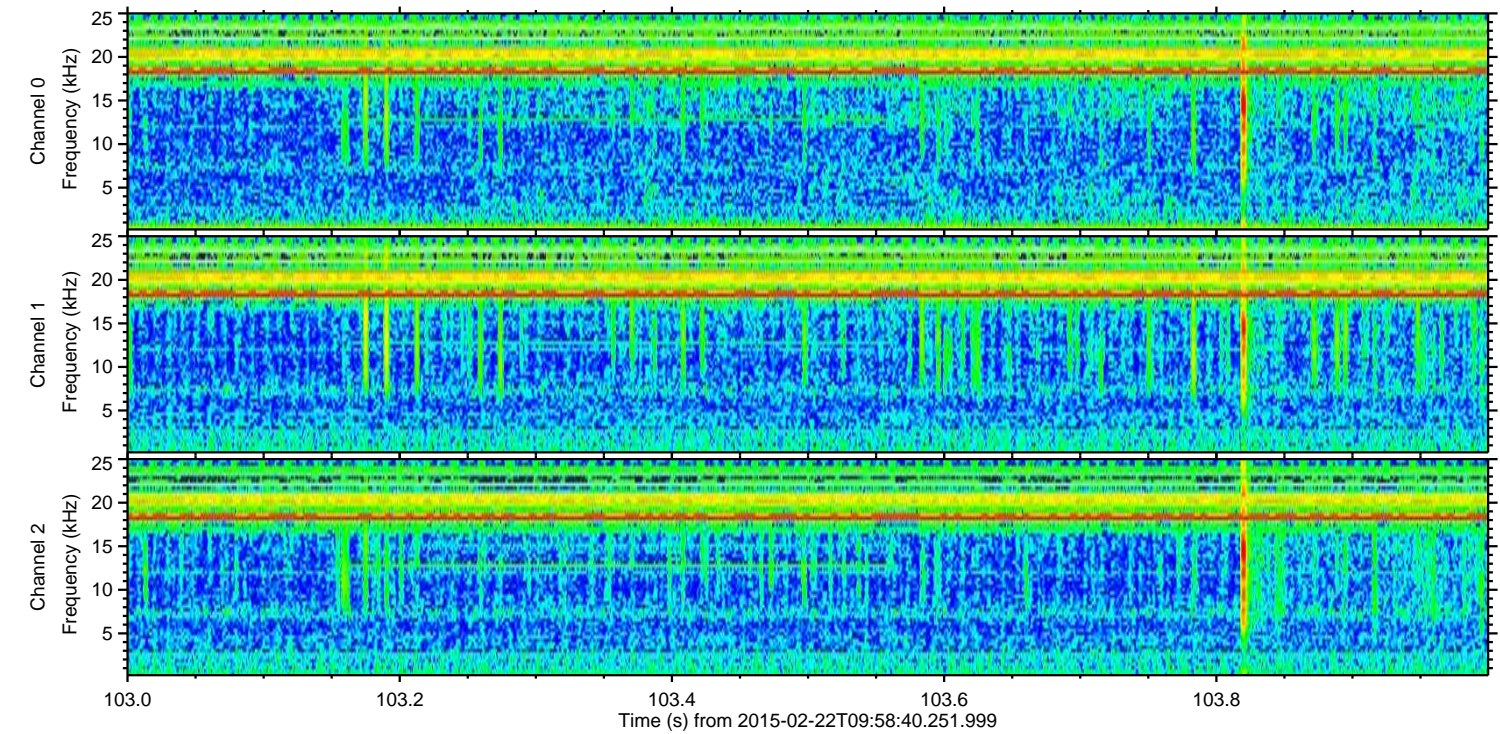
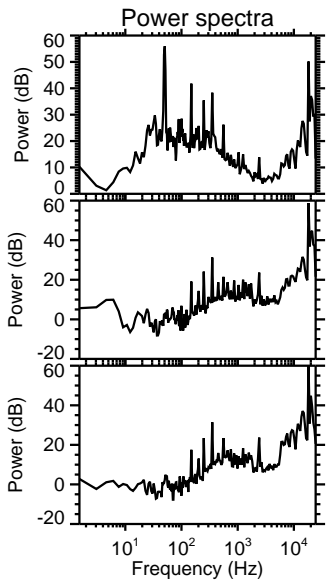
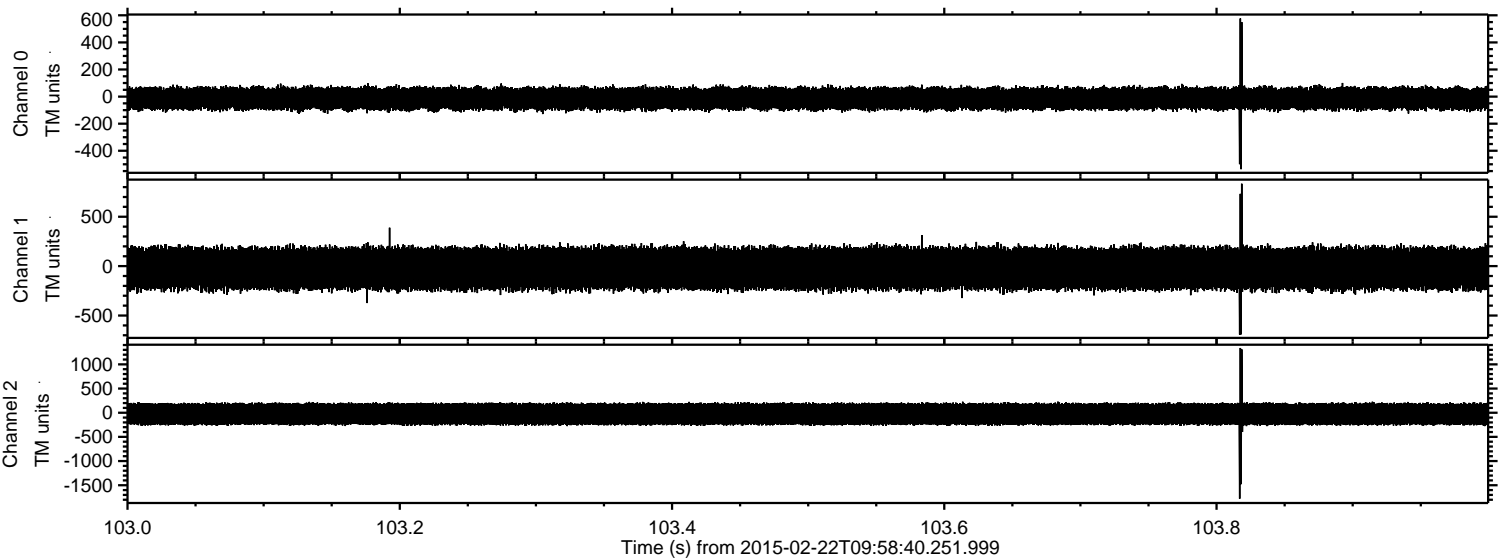

Channel 0
mn: -536
mx: 577
 μ : -14.6
 σ : 46.6

Channel 1
mn: -692
mx: 834
 μ : -23.9
 σ : 121.9

Channel 2
mn: -1779
mx: 1340
 μ : -27.0
 σ : 135.0

