

# ELMAVAN 3D WAVEFORMS (Measured data sampled at 50 kHz) 49784 packets of 144 samples from 2015-02-22T08:03:36.713.000.

Processed Mon Mar 2 10:24:51 2015 by ELM ver.2012-10-06 from 001\_\_elm20150222\_080335\_\_dat00.bin

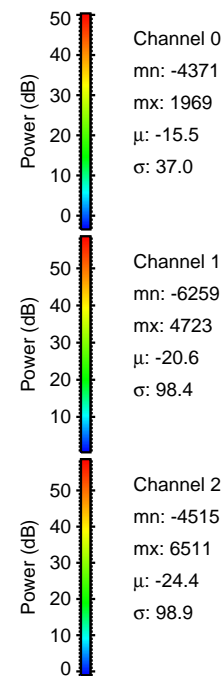

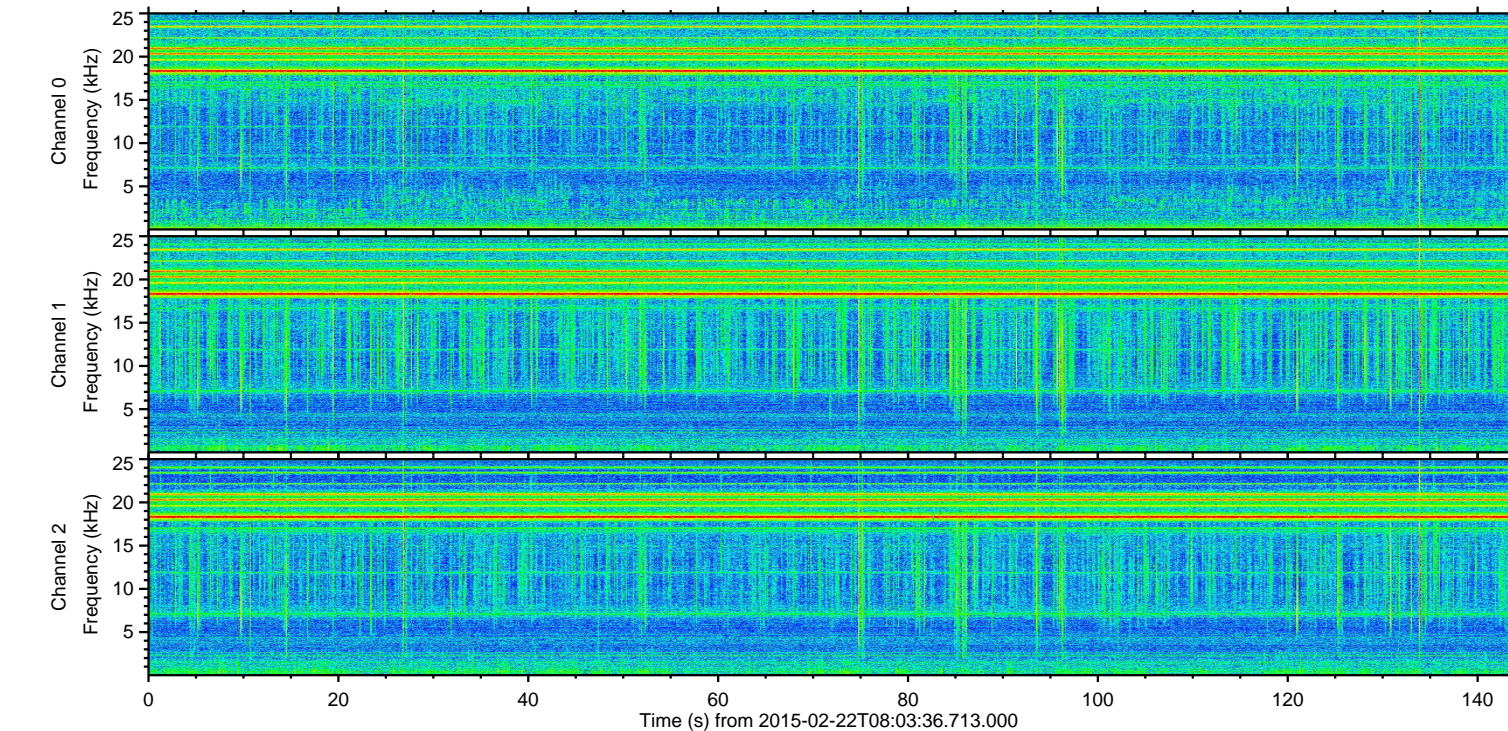
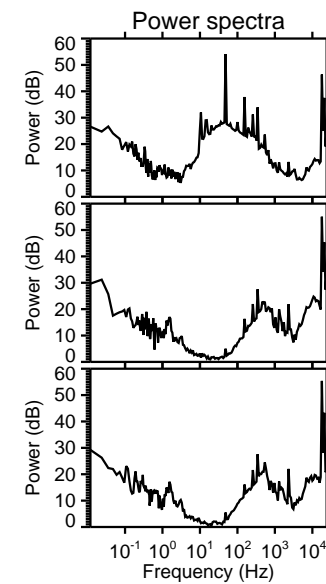
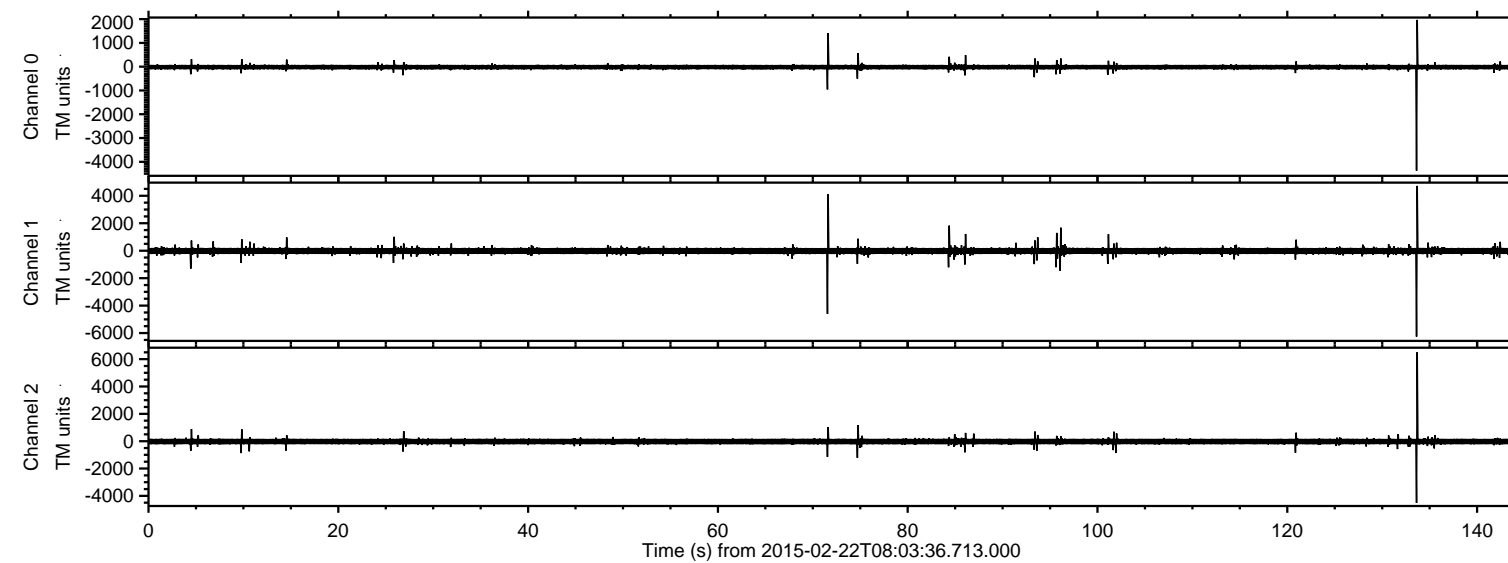

Processed Mon Mar 2 10:25:03 2015 by ELM ver.2012-10-06 from 001\_\_elm20150222\_080335\_\_dat00.bin

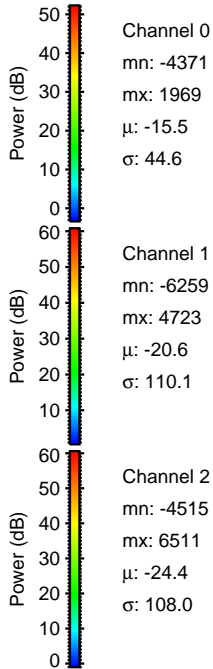
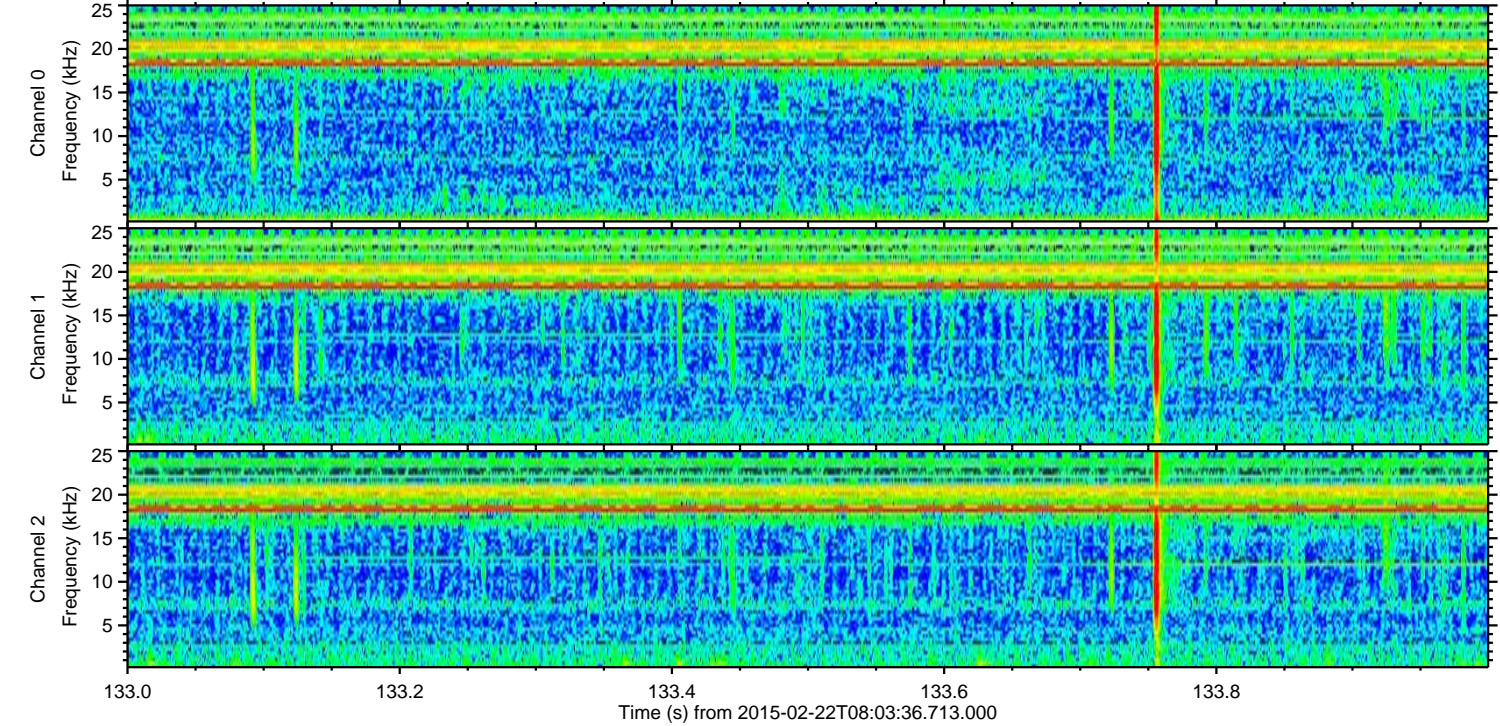
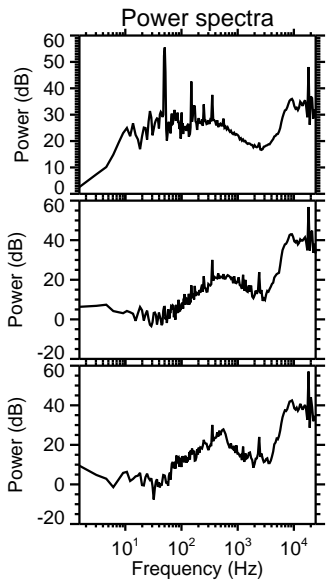
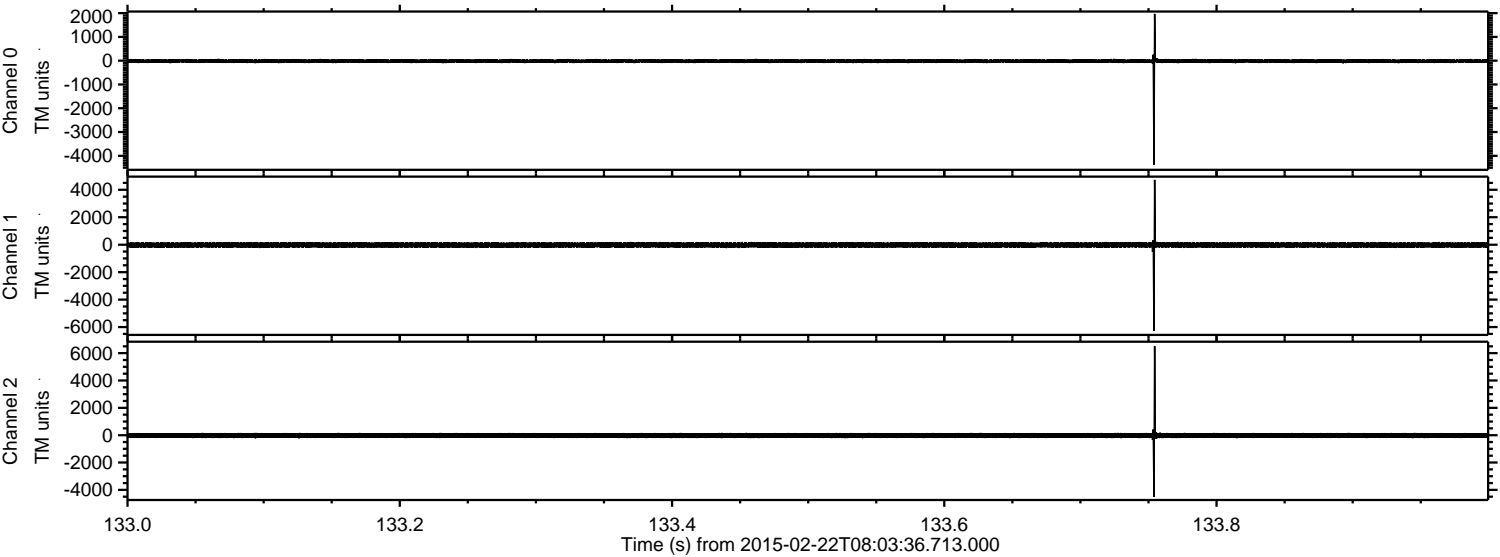



Processed Mon Mar 2 10:25:04 2015 by ELM ver.2012-10-06 from 001\_\_elm20150222\_080335\_\_dat00.bin

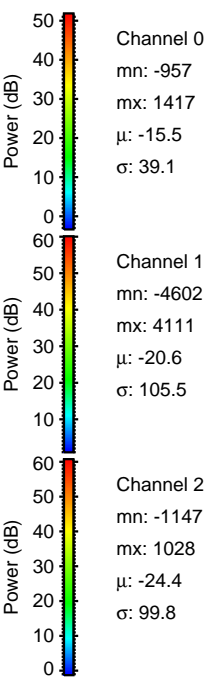
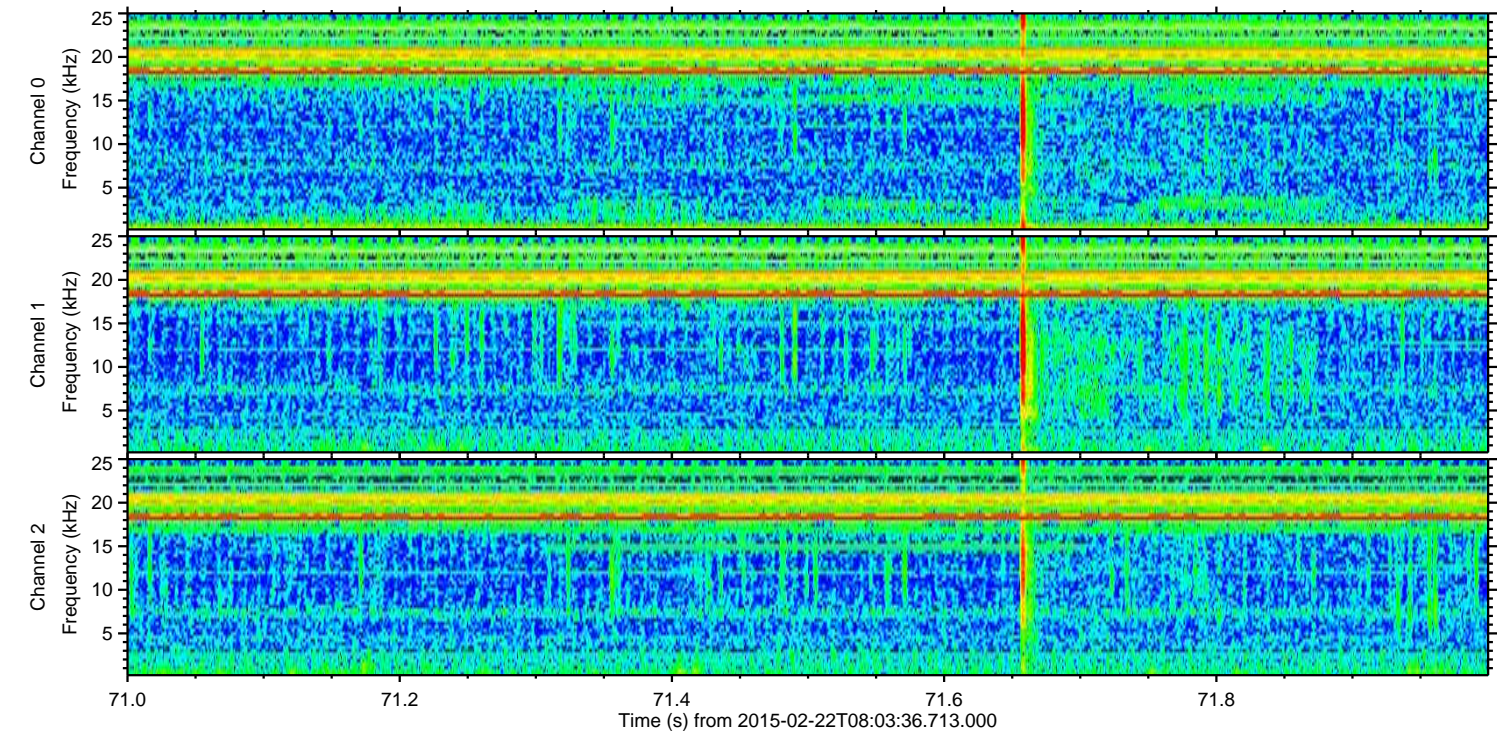
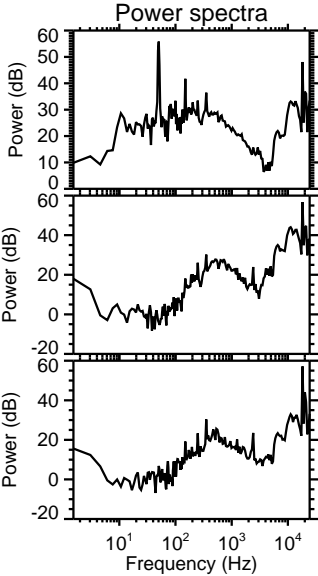
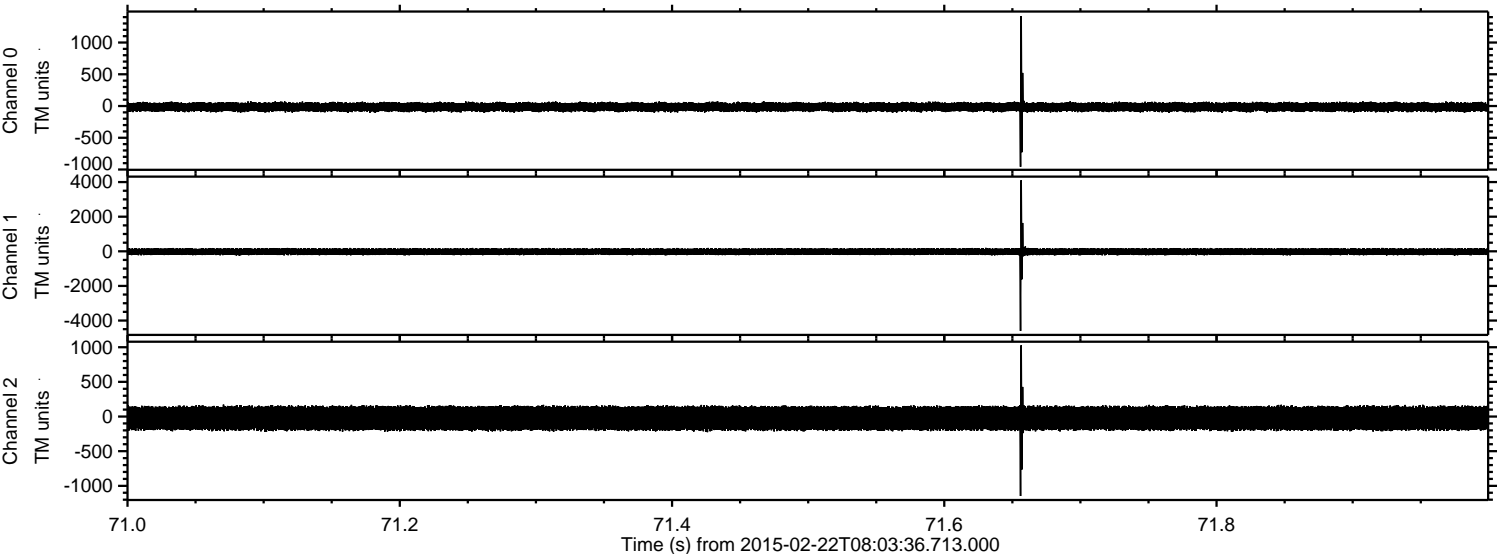



Processed Mon Mar 2 10:25:05 2015 by ELM ver.2012-10-06 from 001\_\_elm20150222\_080335\_\_dat00.bin

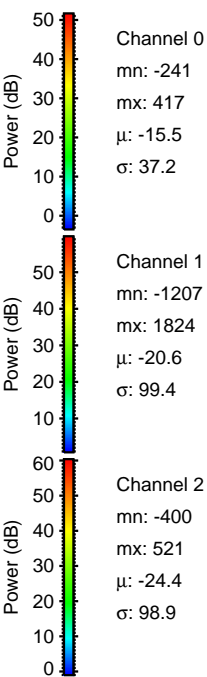
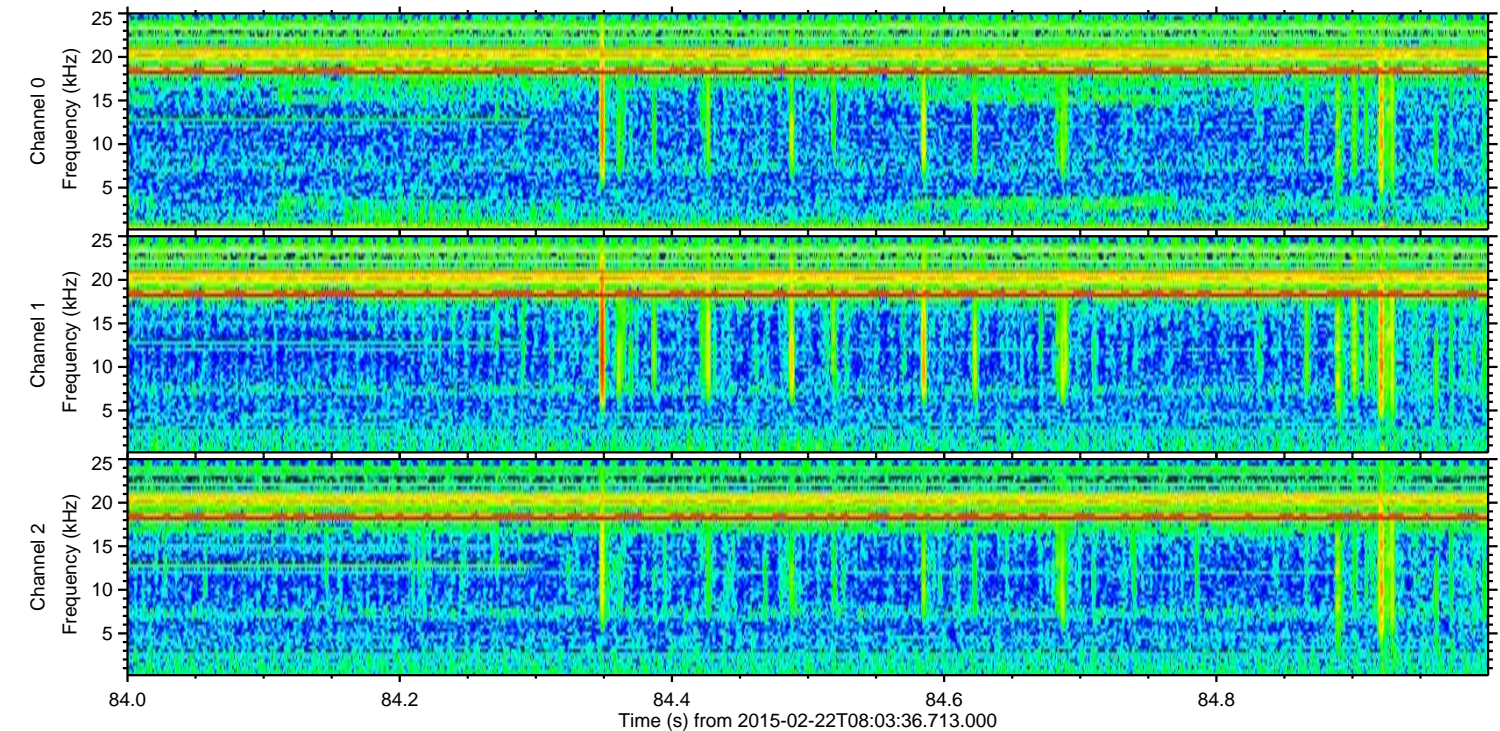
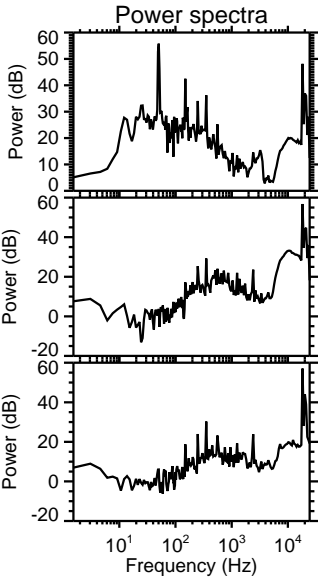
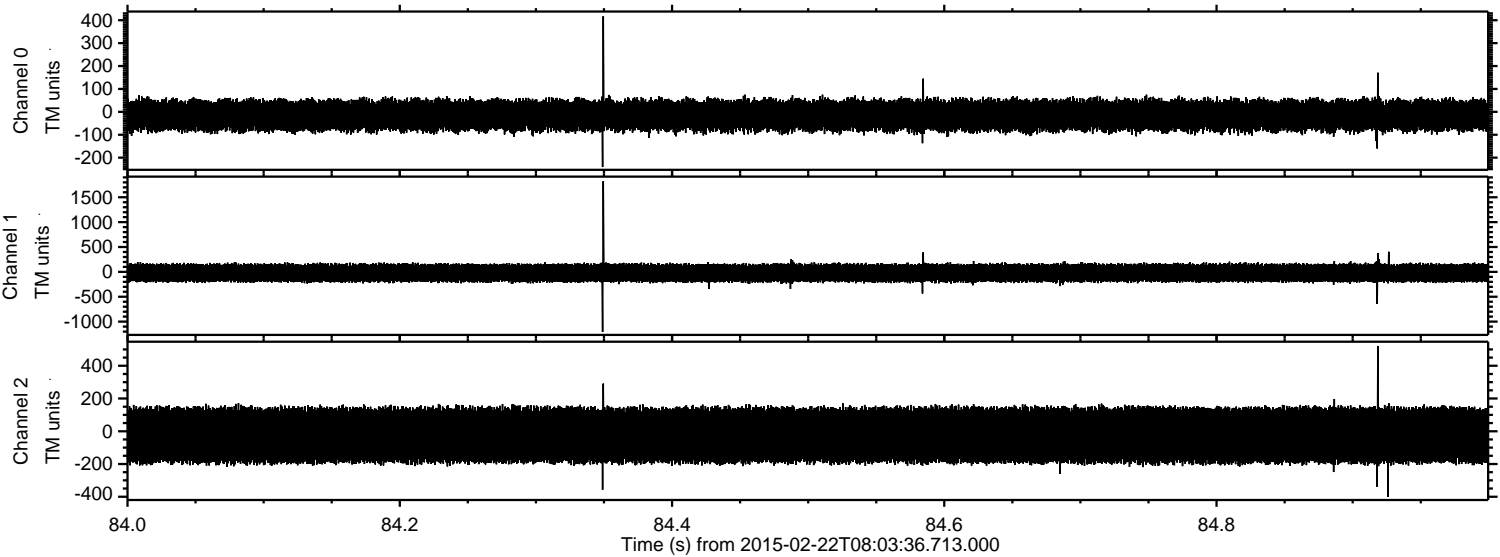



Processed Mon Mar 2 10:25:05 2015 by ELM ver.2012-10-06 from 001\_\_elm20150222\_080335\_\_dat00.bin

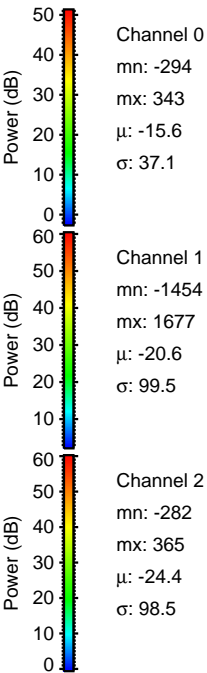
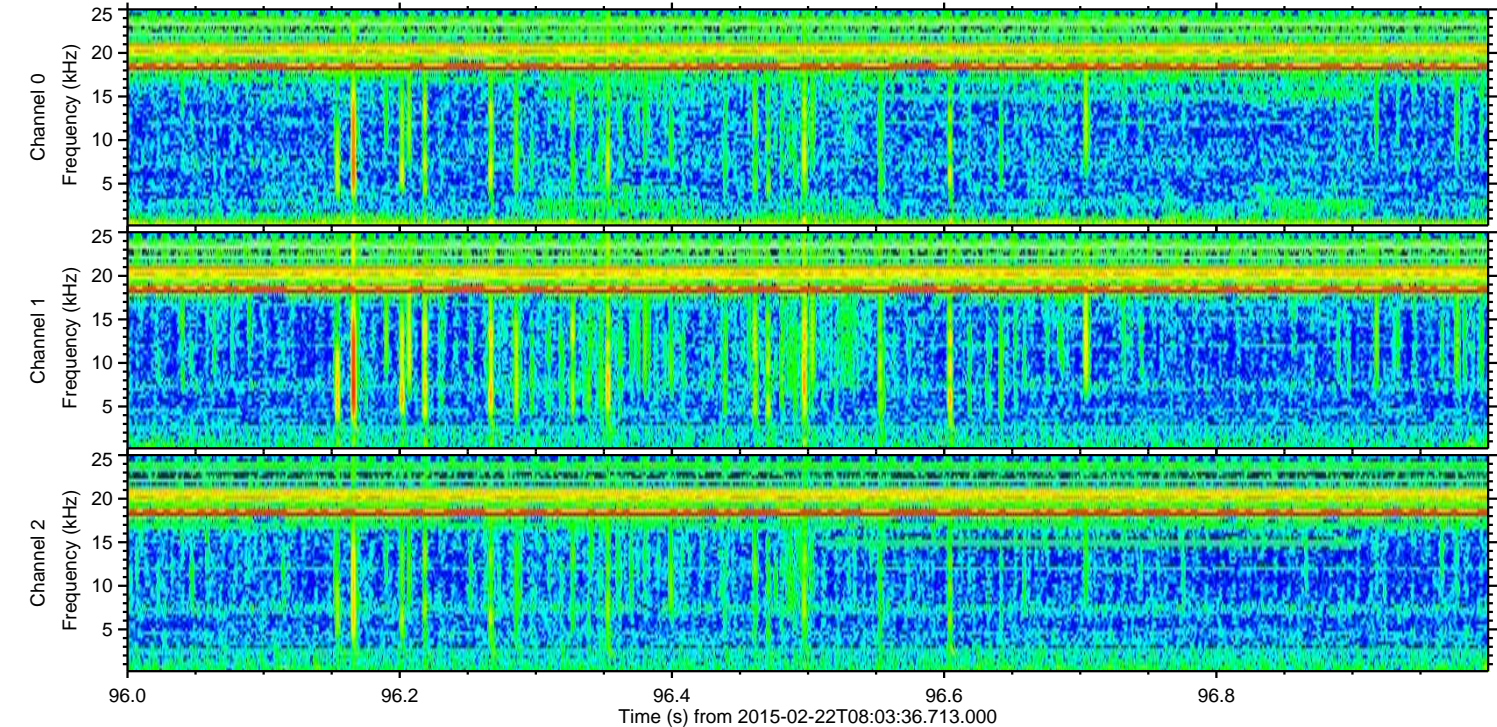
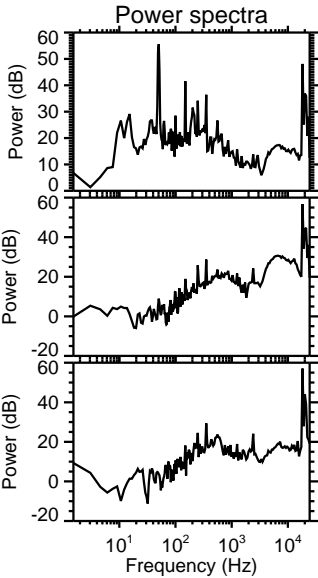
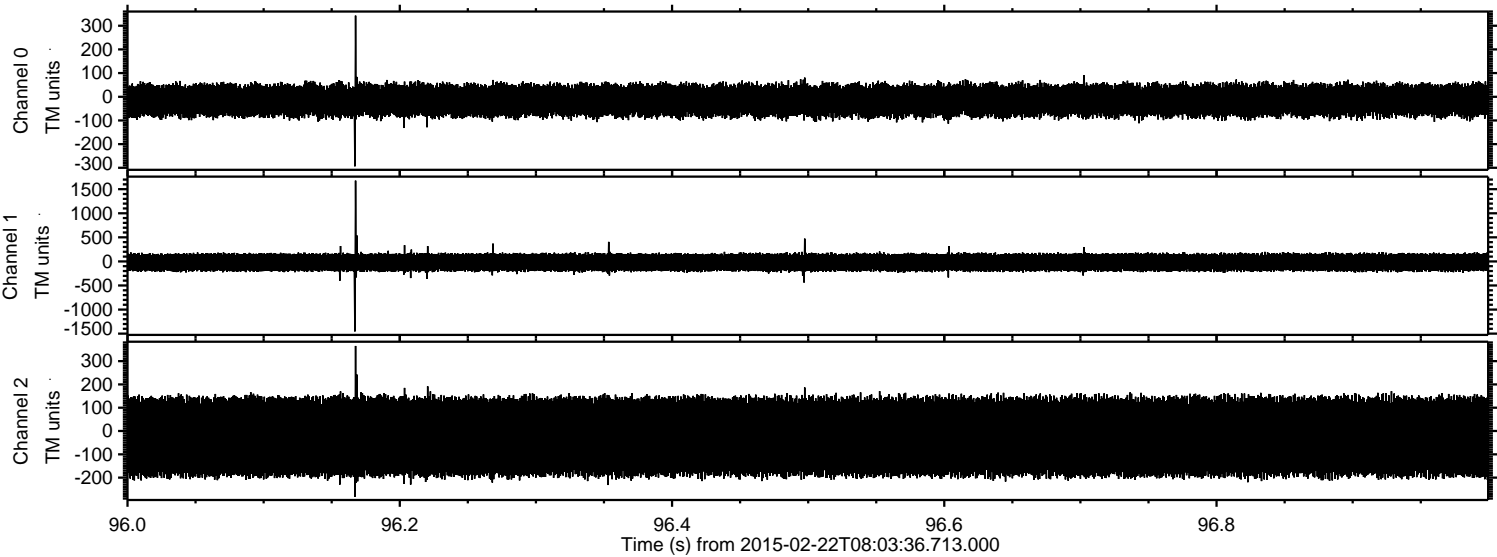



Processed Mon Mar 2 10:25:06 2015 by ELM ver.2012-10-06 from 001\_\_elm20150222\_080335\_\_dat00.bin

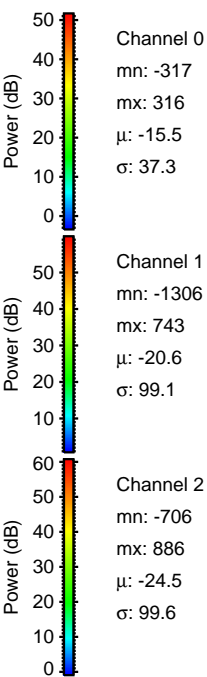
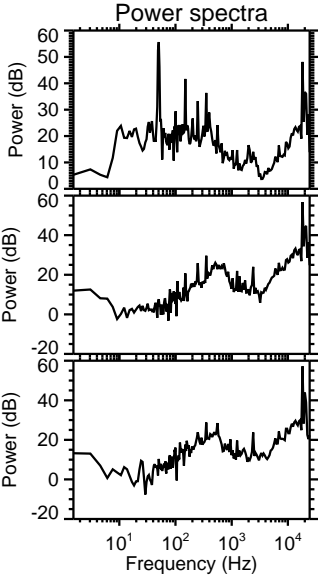
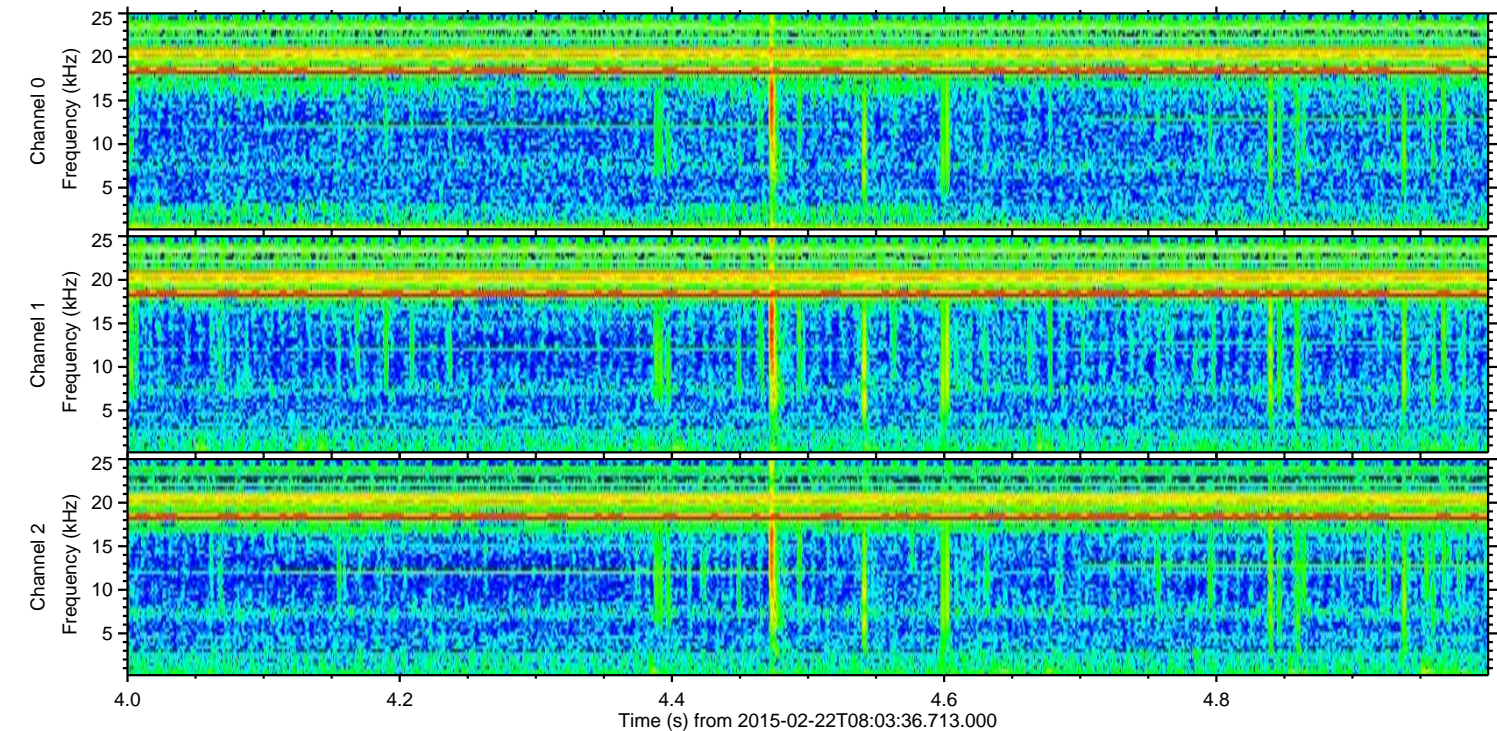
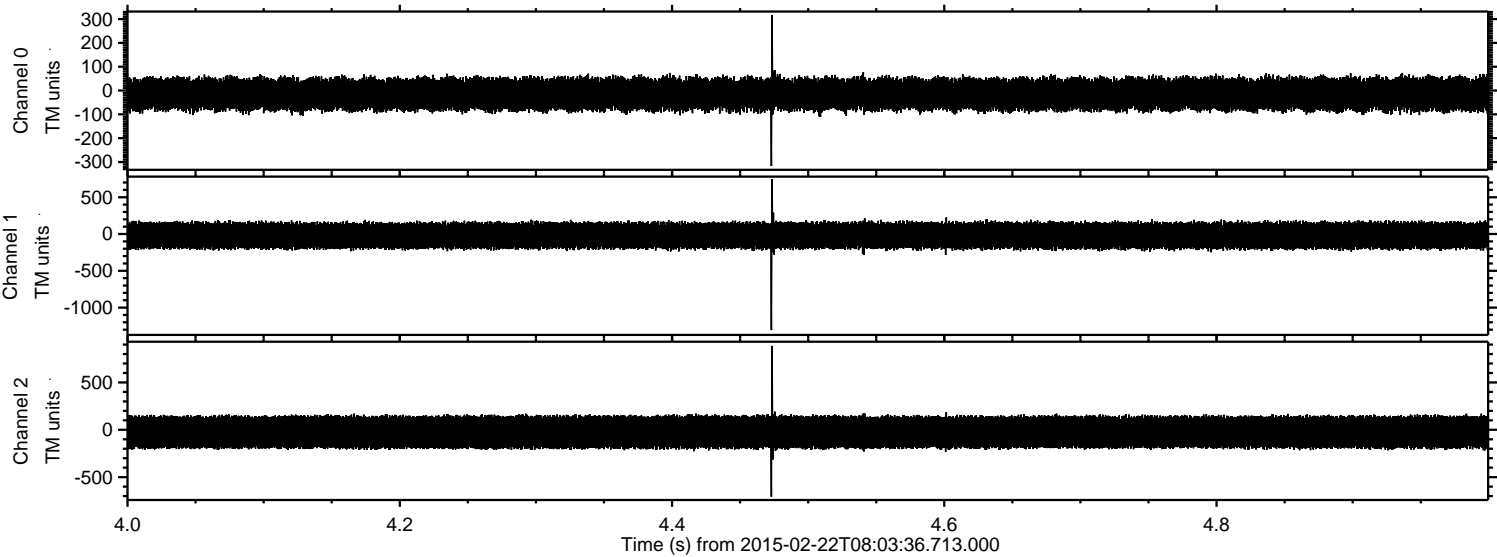

Channel 0  
mn: -317  
mx: 316  
 $\mu$ : -15.5  
 $\sigma$ : 37.3

Channel 1  
mn: -1306  
mx: 743  
 $\mu$ : -20.6  
 $\sigma$ : 99.1

Channel 2  
mn: -706  
mx: 886  
 $\mu$ : -24.5  
 $\sigma$ : 99.6



Processed Mon Mar 2 10:25:07 2015 by ELM ver.2012-10-06 from 001\_\_elm20150222\_080335\_\_dat00.bin

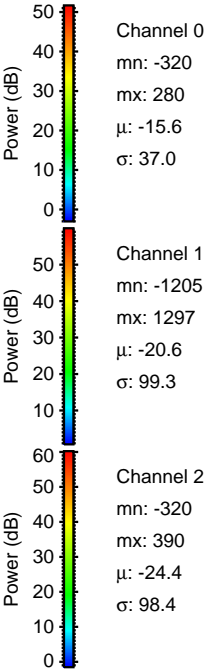
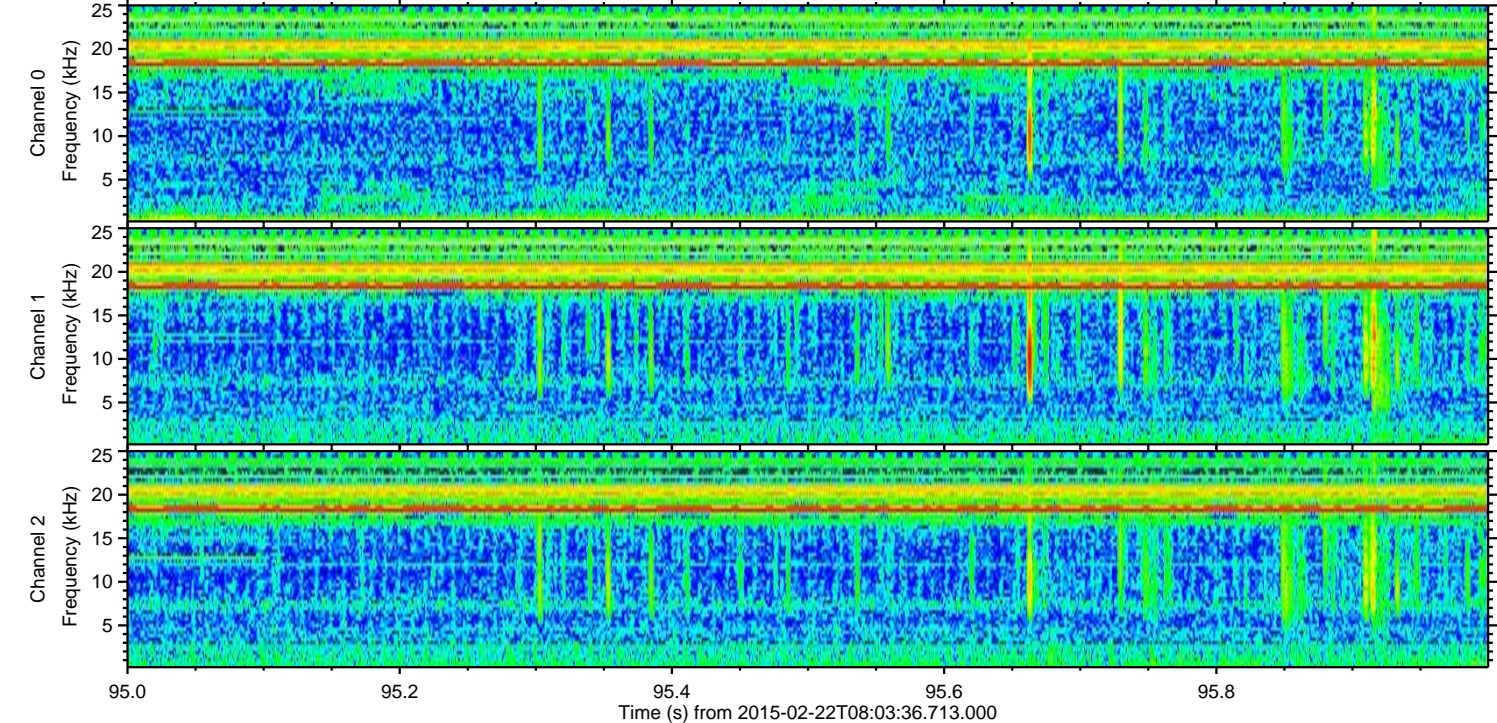
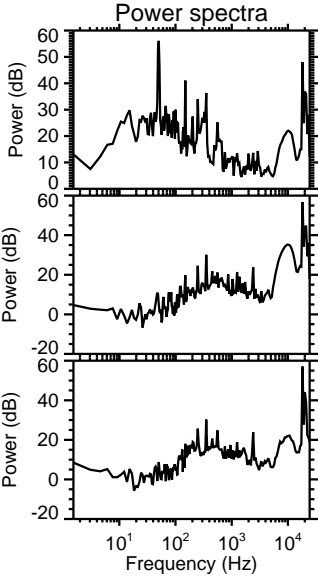
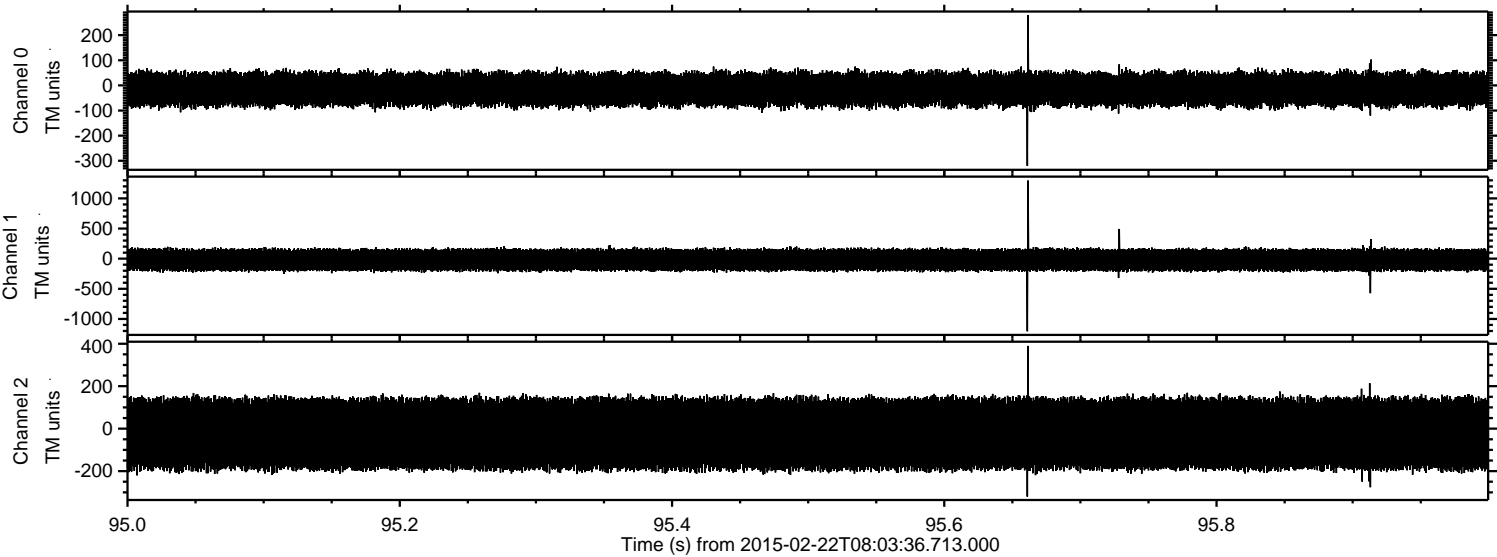



Processed Mon Mar 2 10:25:08 2015 by ELM ver.2012-10-06 from 001\_\_elm20150222\_080335\_\_dat00.bin

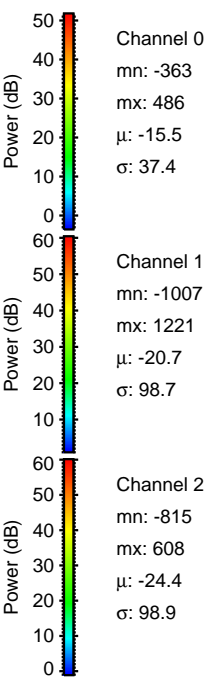
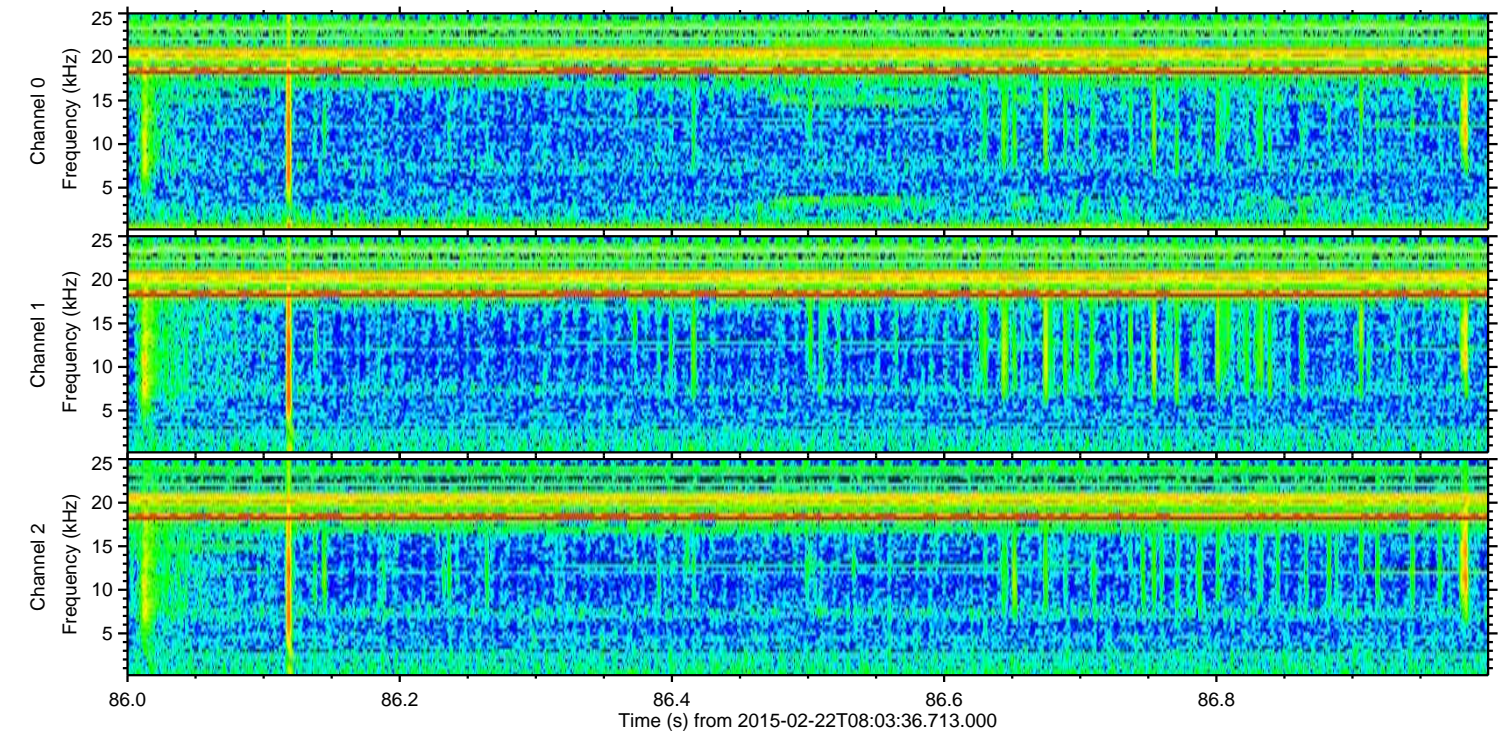
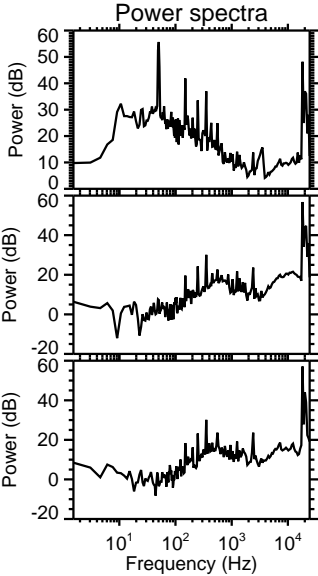
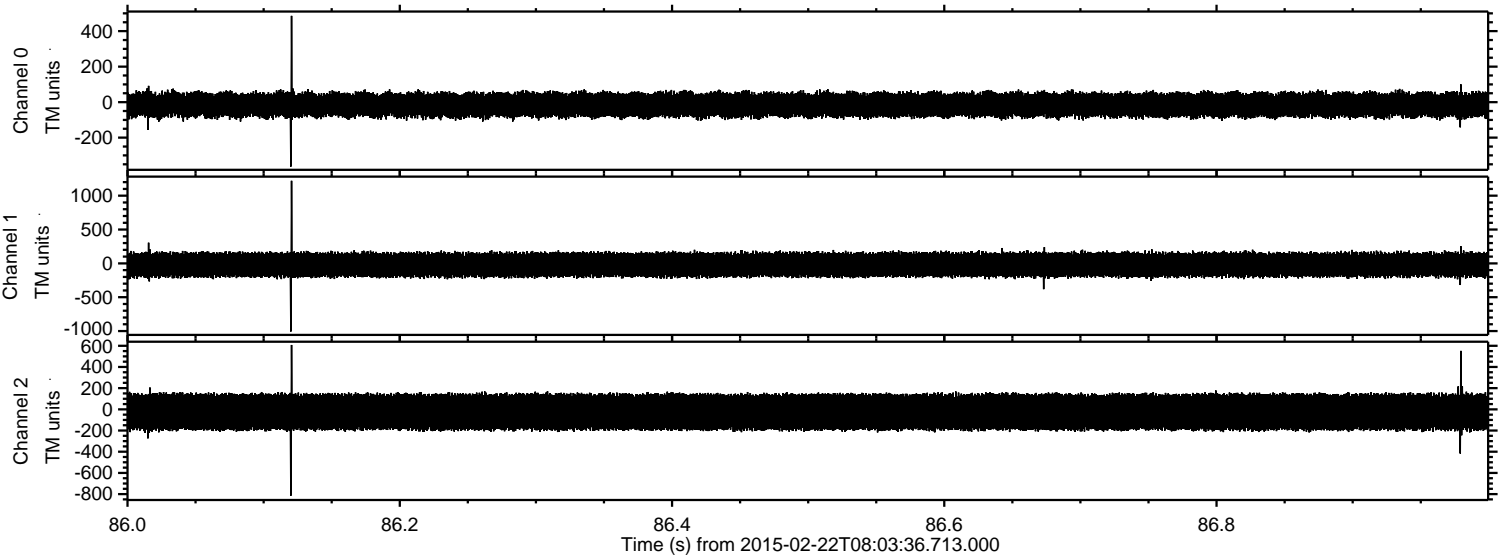



Processed Mon Mar 2 10:25:09 2015 by ELM ver.2012-10-06 from 001\_\_elm20150222\_080335\_\_dat00.bin

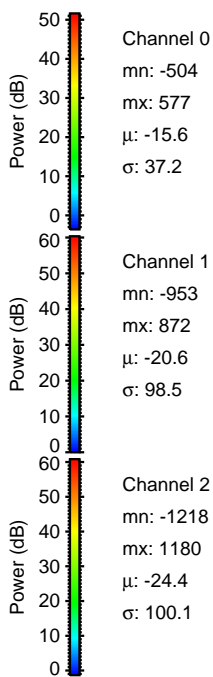
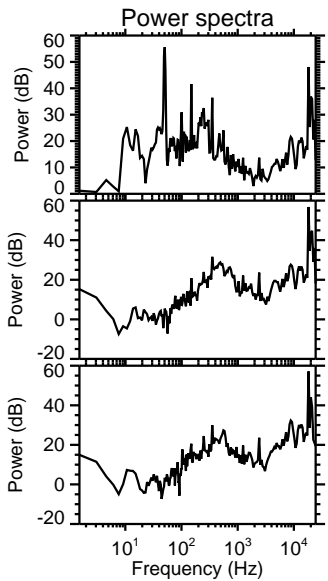
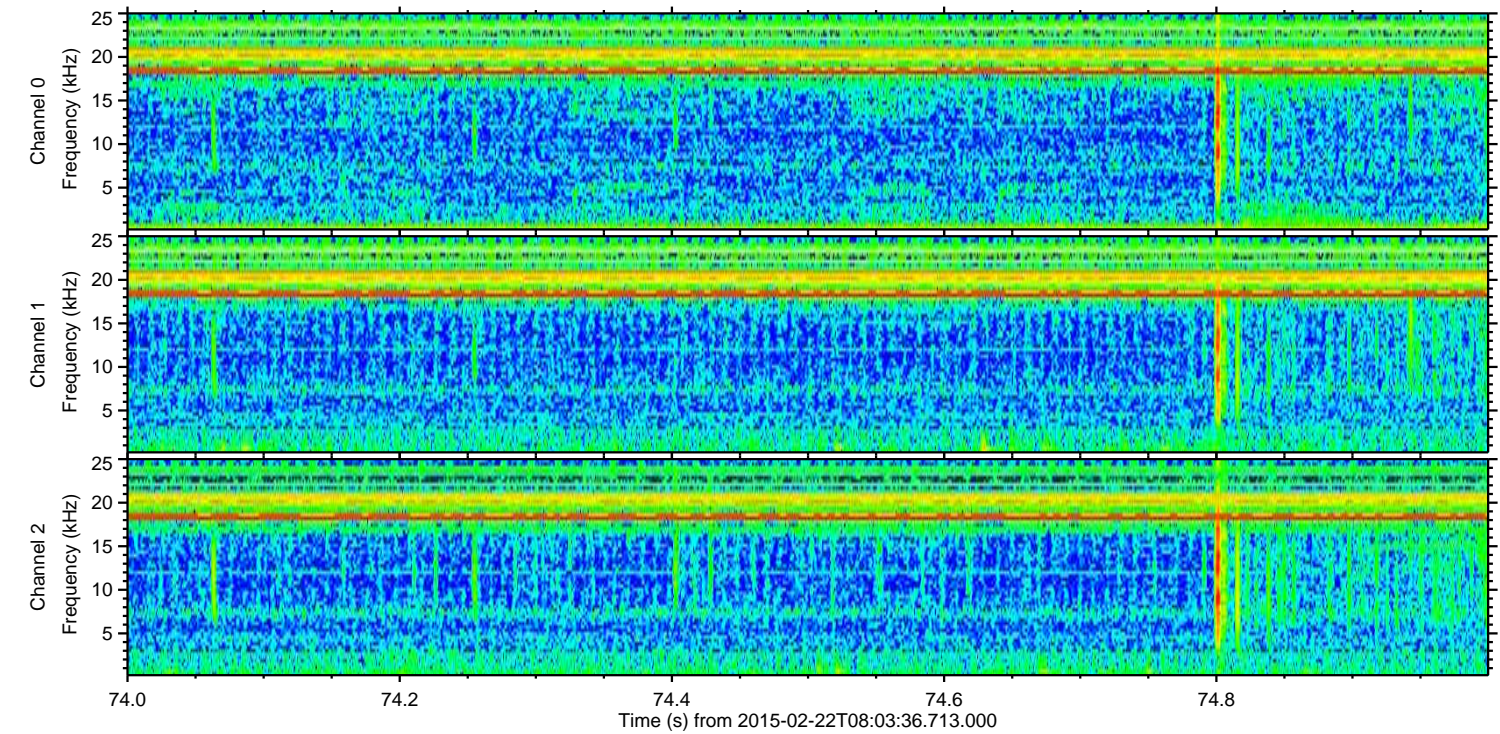
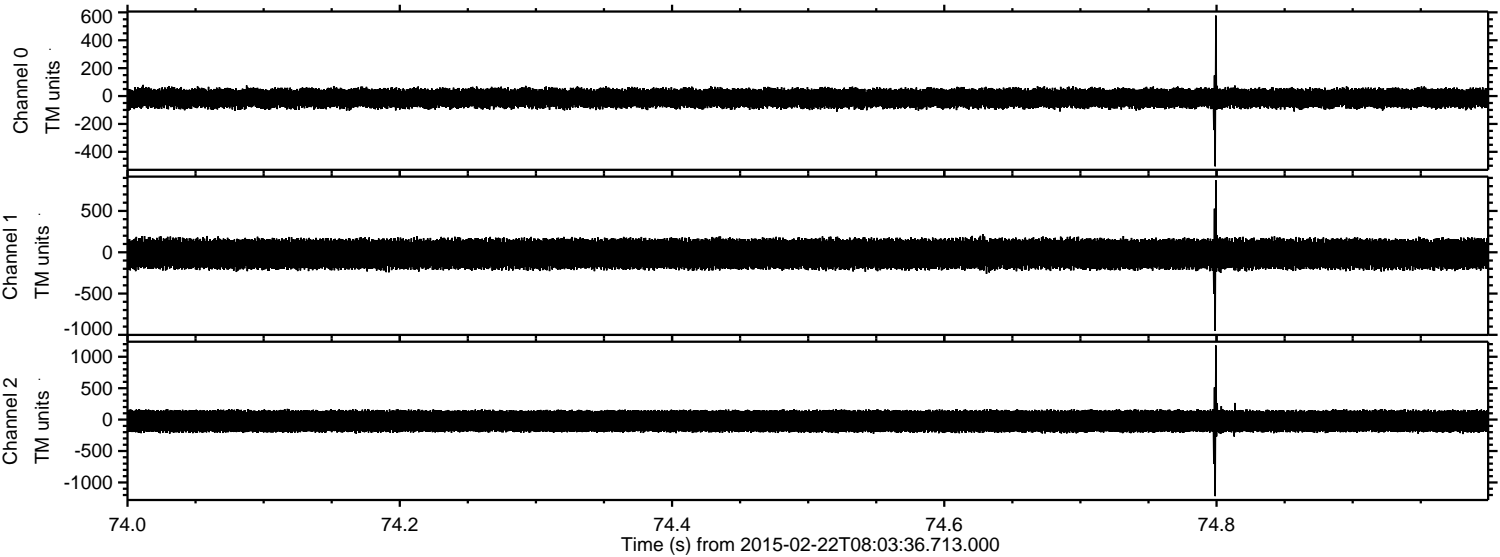

Channel 0  
mn: -504  
mx: 577  
 $\mu$ : -15.6  
 $\sigma$ : 37.2

Channel 1  
mn: -953  
mx: 872  
 $\mu$ : -20.6  
 $\sigma$ : 98.5

Channel 2  
mn: -1218  
mx: 1180  
 $\mu$ : -24.4  
 $\sigma$ : 100.1



Processed Mon Mar 2 10:25:10 2015 by ELM ver.2012-10-06 from 001\_\_elm20150222\_080335\_\_dat00.bin

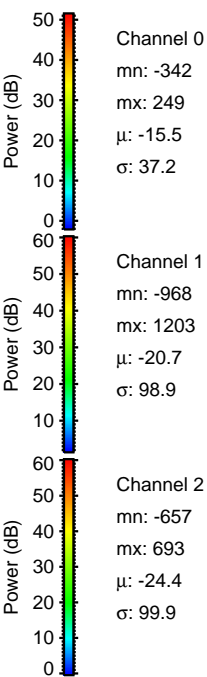
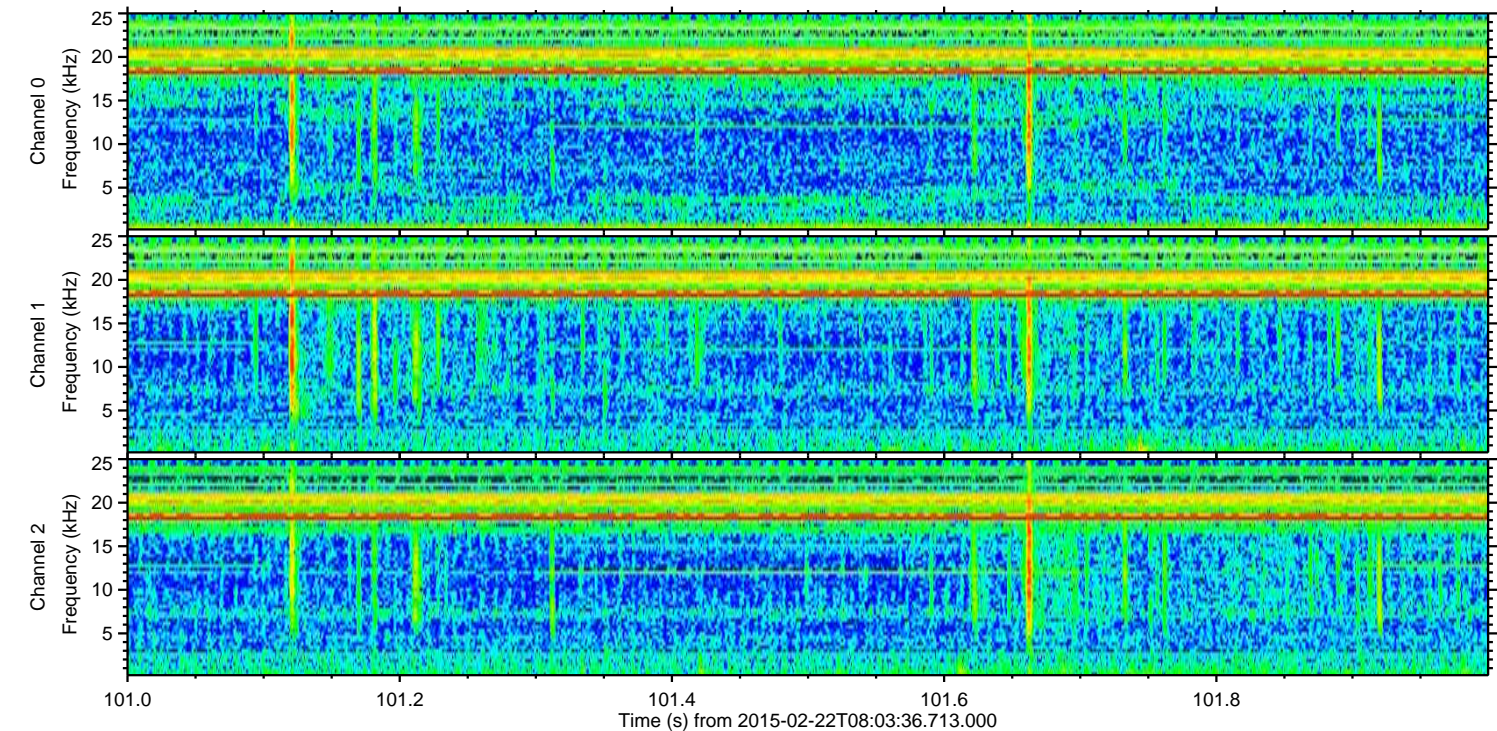
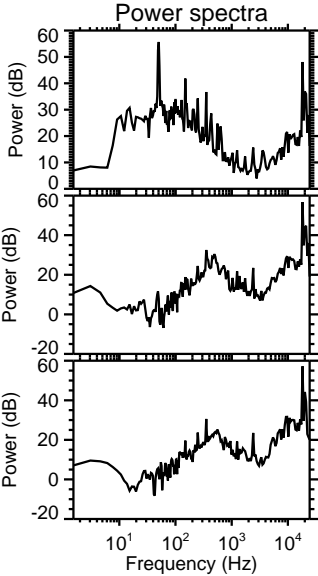
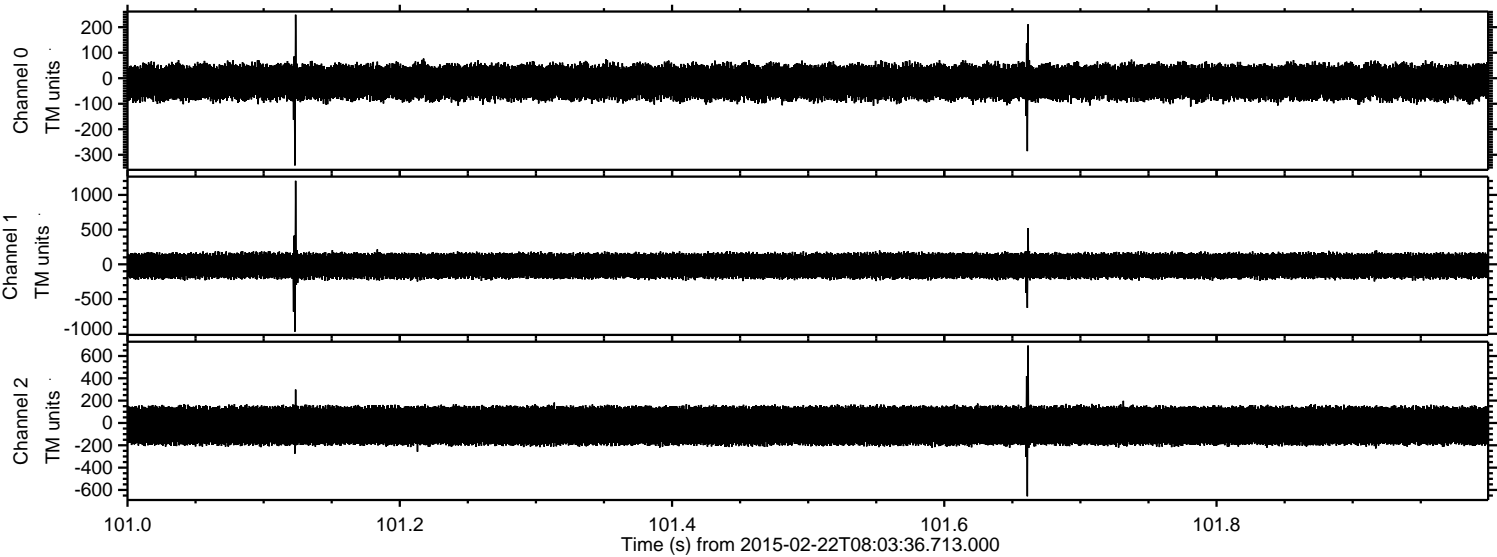



Processed Mon Mar 2 10:25:11 2015 by ELM ver.2012-10-06 from 001\_\_elm20150222\_080335\_\_dat00.bin

