

# ELMAVAN 3D WAVEFORMS (Measured data sampled at 50 kHz) 49790 packets of 144 samples from 2015-02-22T03:08:27.651.000.

Processed Mon Mar 2 07:51:59 2015 by ELM ver.2012-10-06 from 001\_\_elm20150222\_030826\_\_dat00.bin

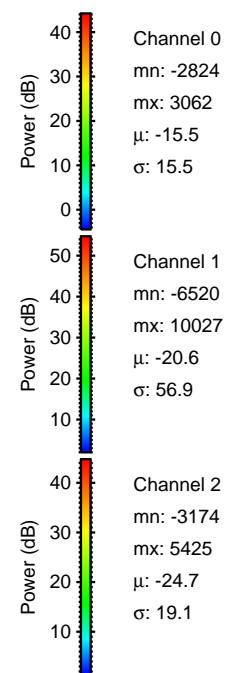

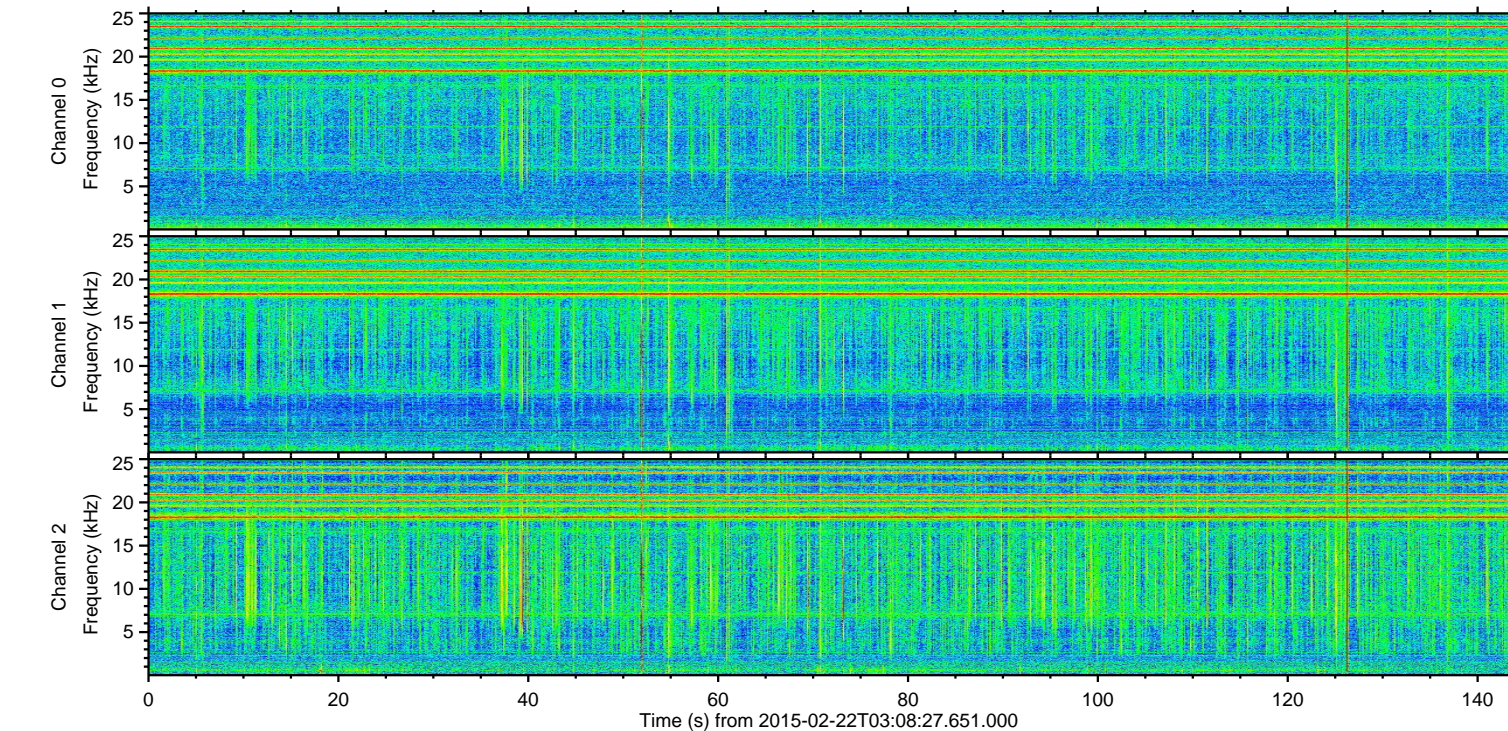
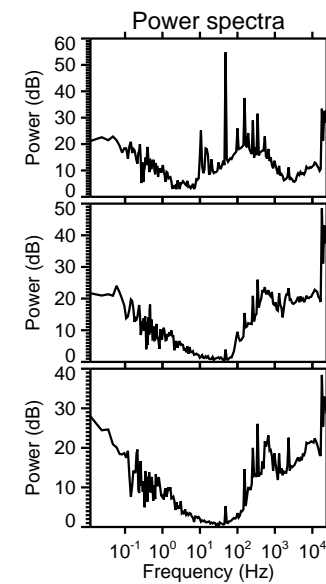
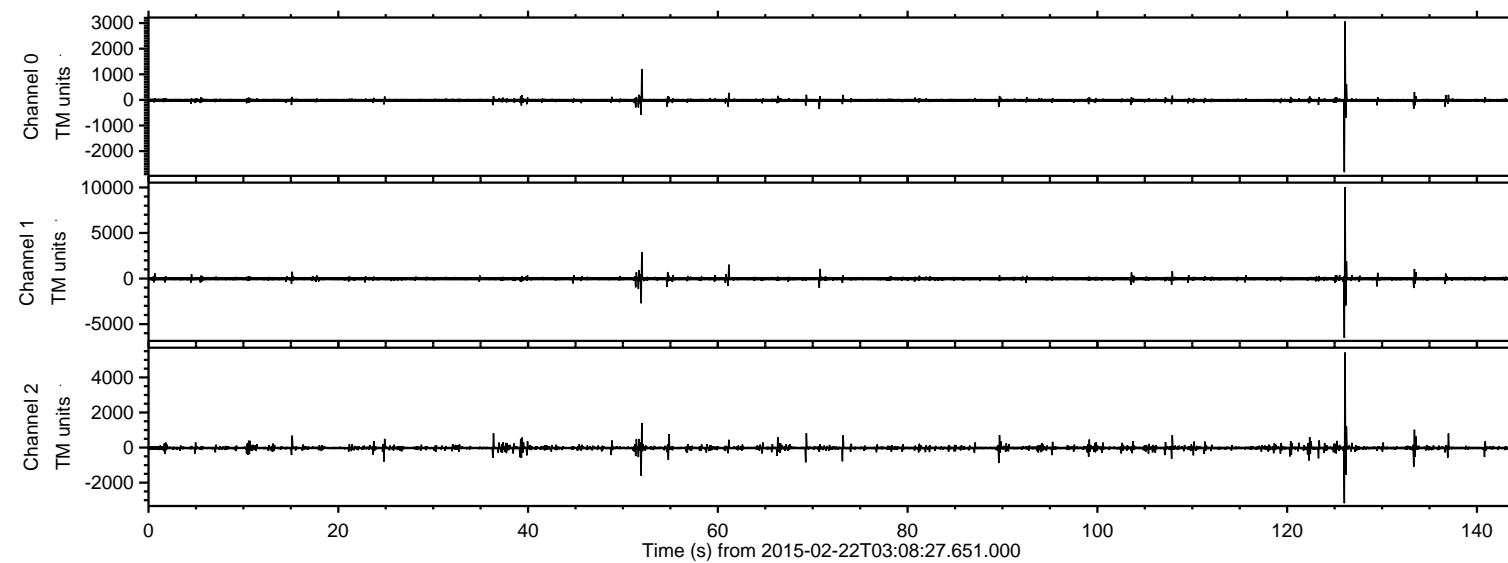

ELMAVAN 3D WAVEFORMS (Measured data sampled at 50 kHz) 49790 packets of 144 samples from 2015-02-22T03:08:27.651.000. Part 127/144

Processed Mon Mar 2 07:52:11 2015 by ELM ver.2012-10-06 from 001\_\_elm20150222\_030826\_\_dat00.bin

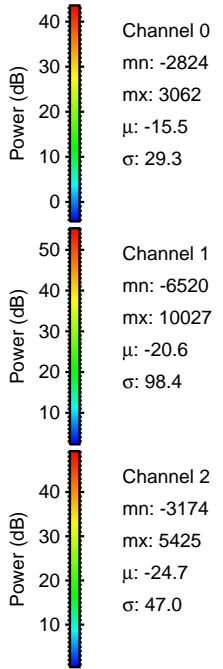
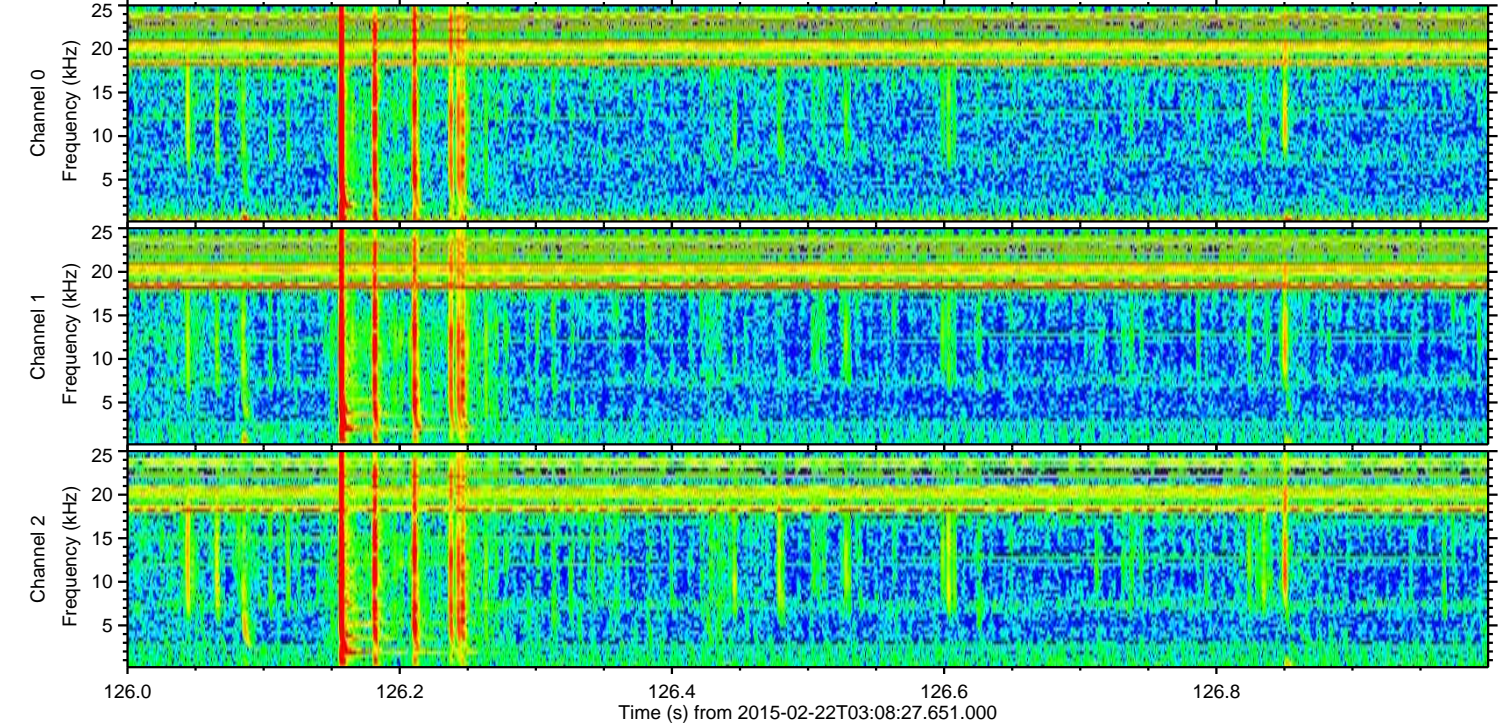
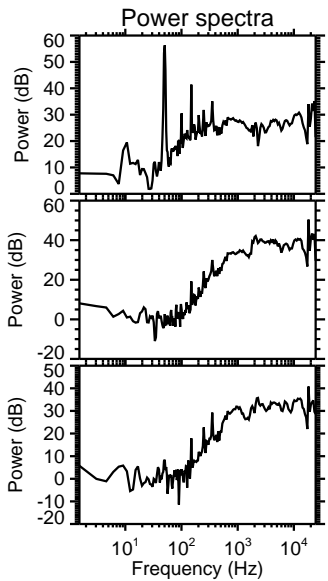
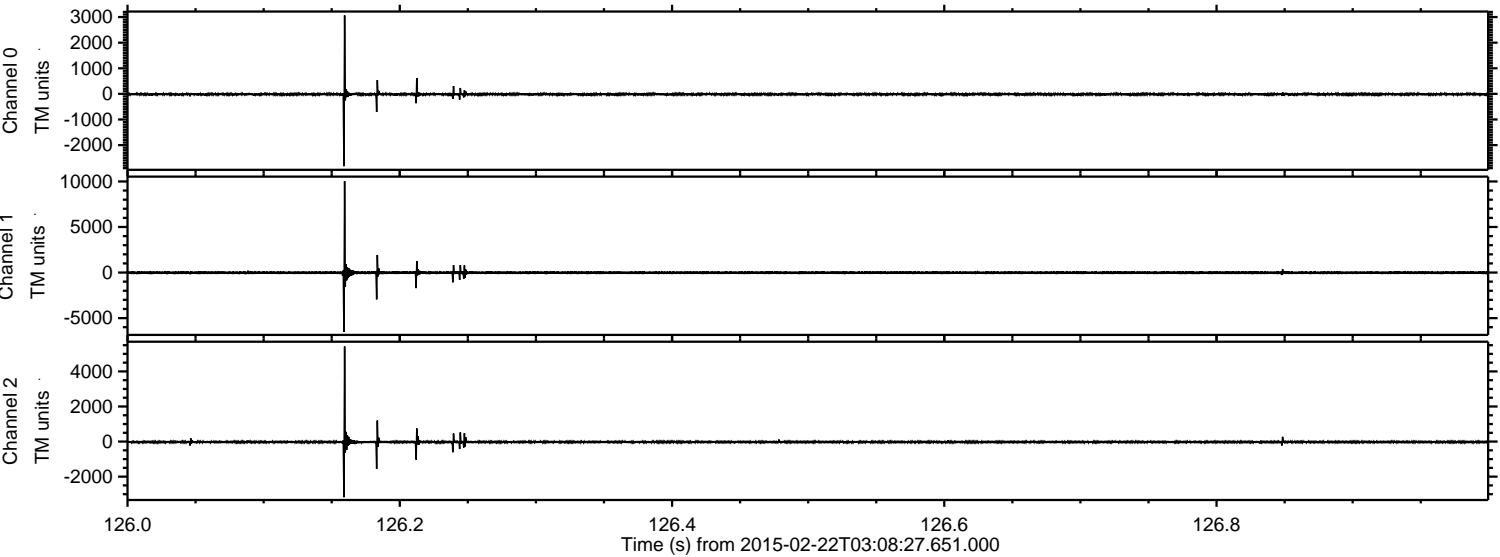



Processed Mon Mar 2 07:52:12 2015 by ELM ver.2012-10-06 from 001\_\_elm20150222\_030826\_\_dat00.bin

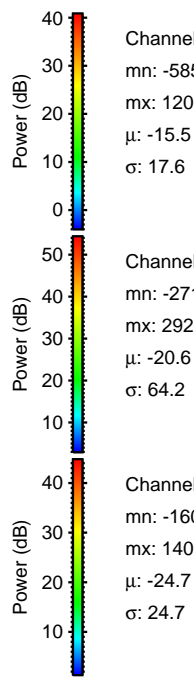
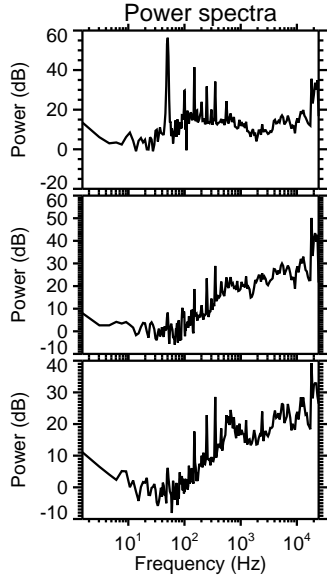
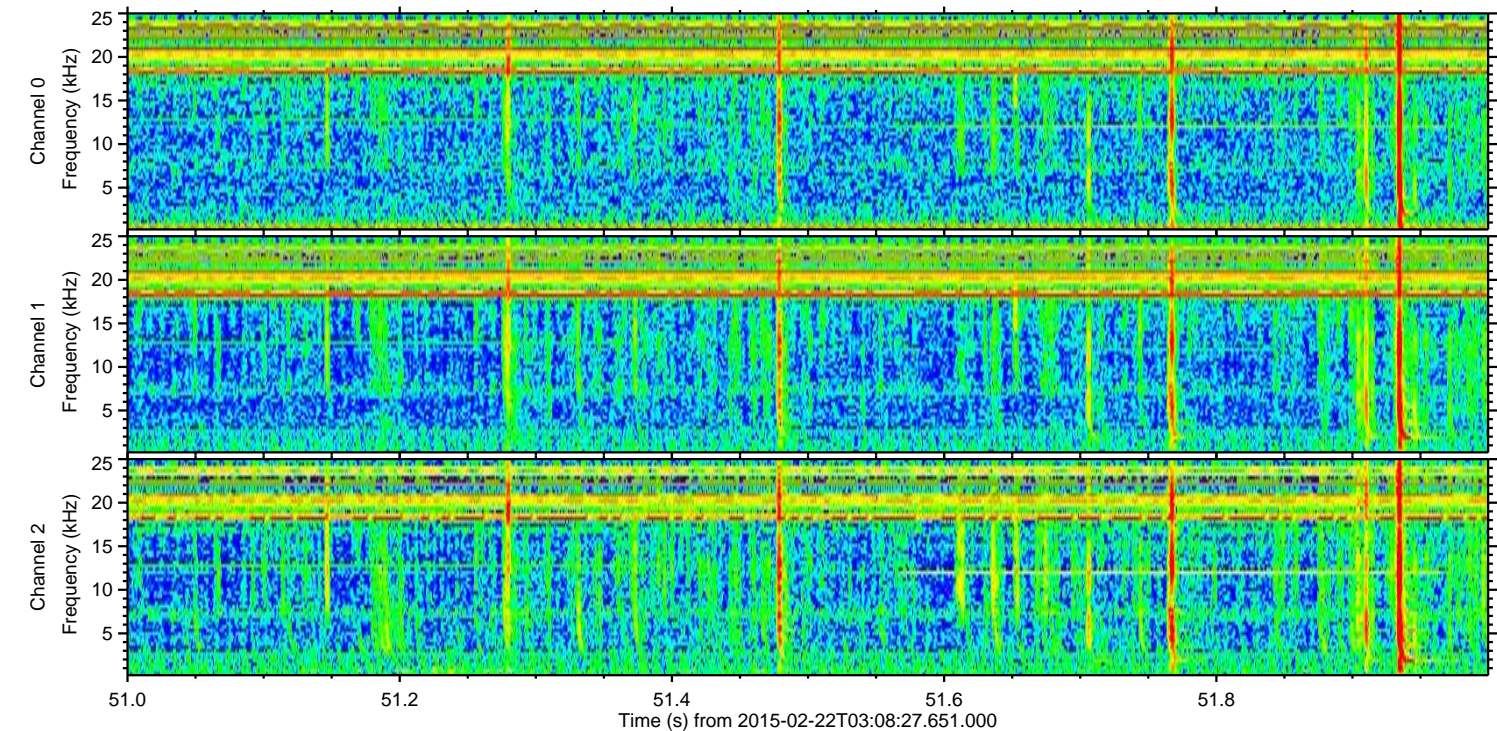
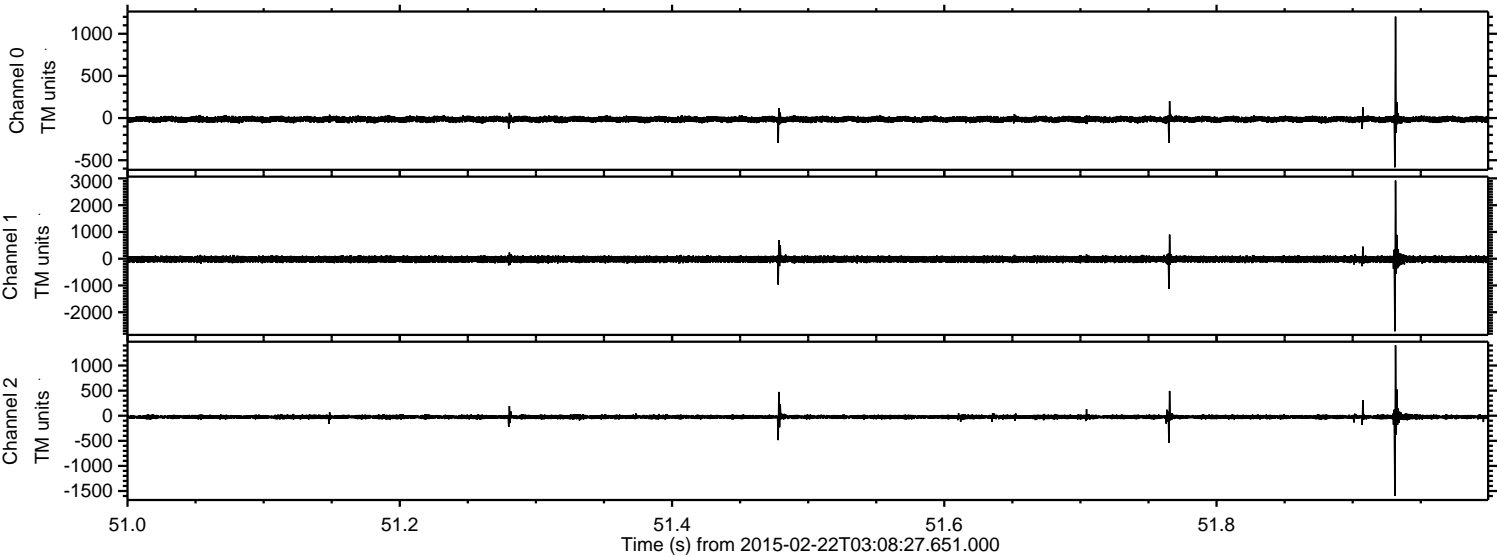



Processed Mon Mar 2 07:52:13 2015 by ELM ver.2012-10-06 from 001\_\_elm20150222\_030826\_\_dat00.bin

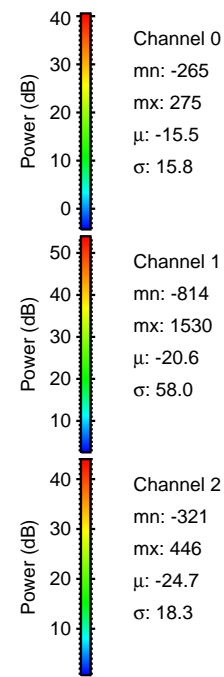
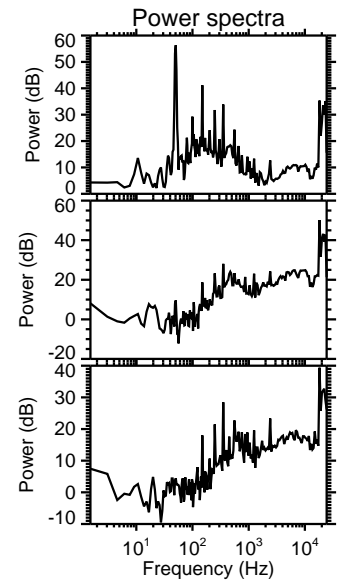
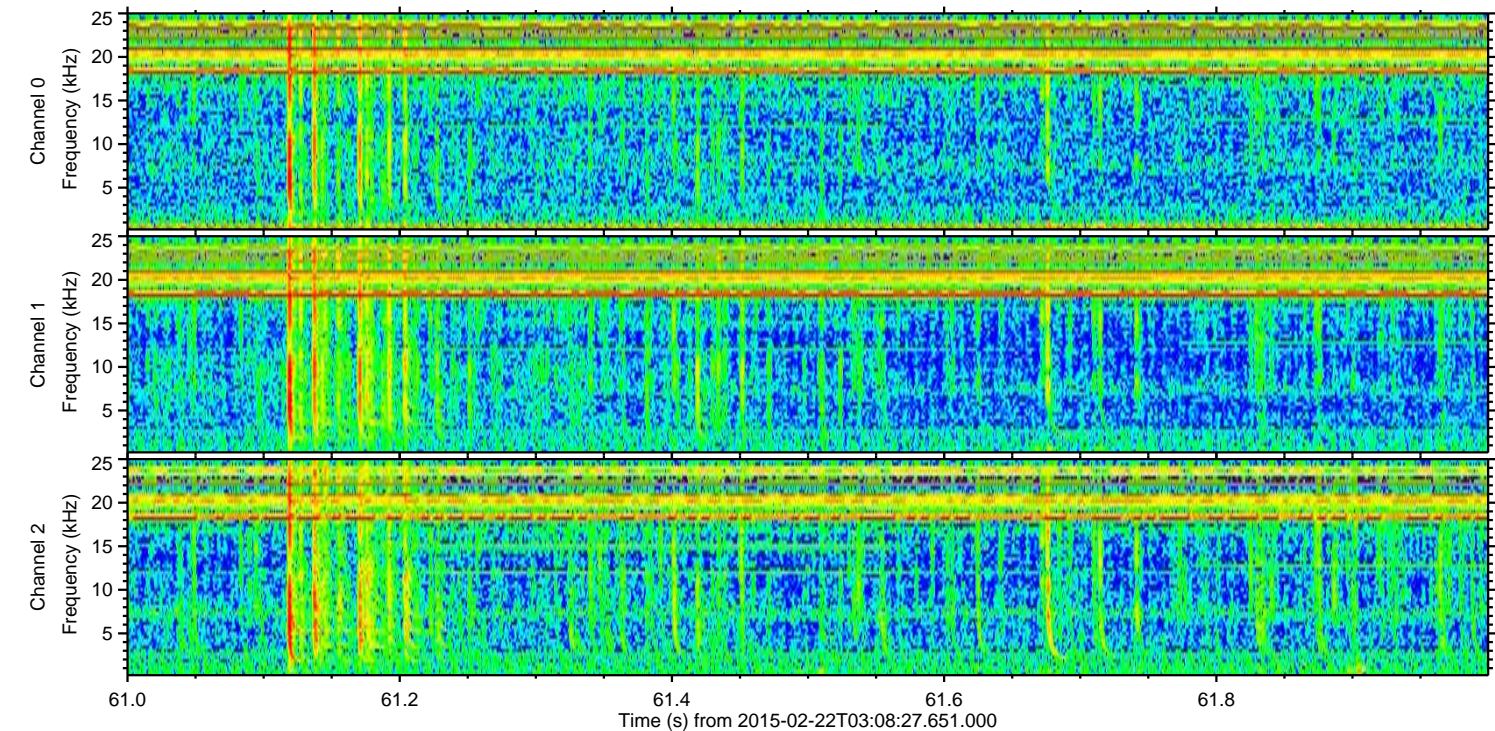
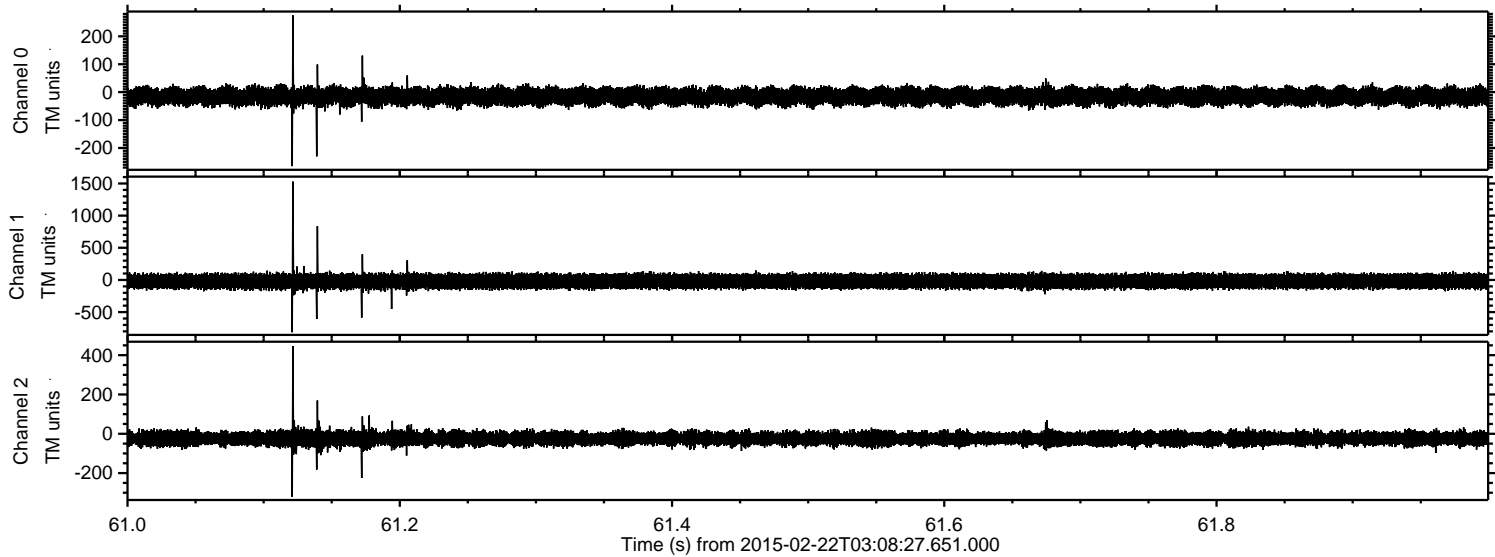



ELMAVAN 3D WAVEFORMS (Measured data sampled at 50 kHz) 49790 packets of 144 samples from 2015-02-22T03:08:27.651.000. Part 134/144

Processed Mon Mar 2 07:52:14 2015 by ELM ver.2012-10-06 from 001\_\_elm20150222\_030826\_\_dat00.bin

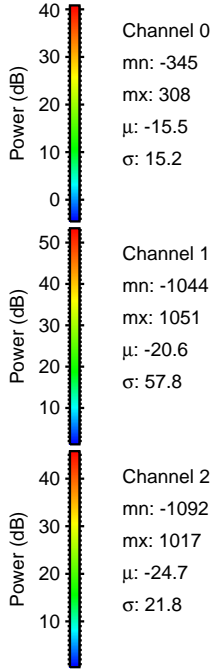
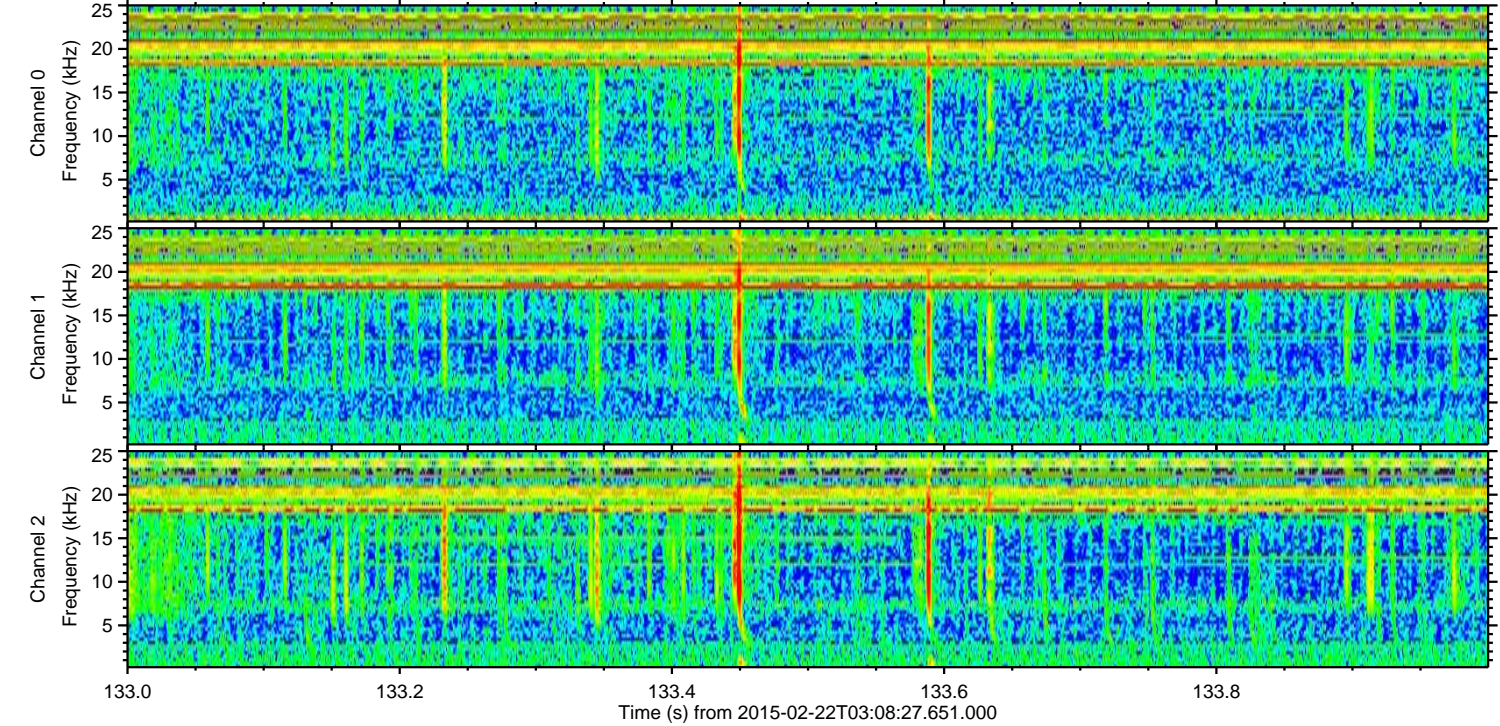
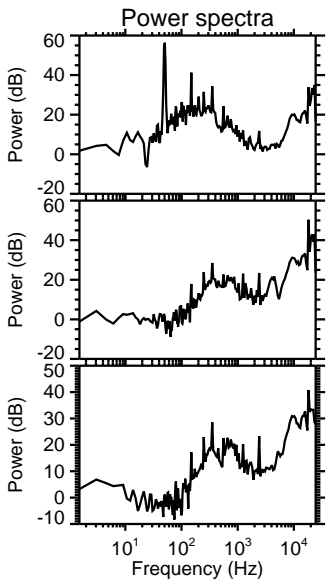
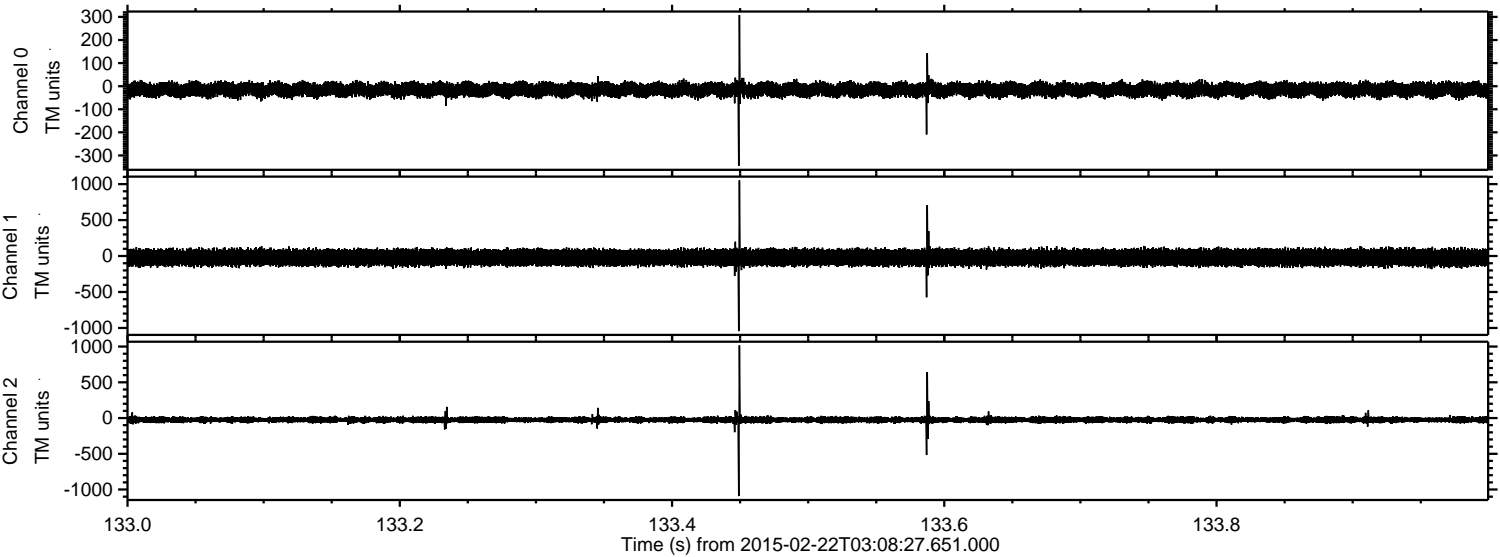



Processed Mon Mar 2 07:52:15 2015 by ELM ver.2012-10-06 from 001\_\_elm20150222\_030826\_\_dat00.bin

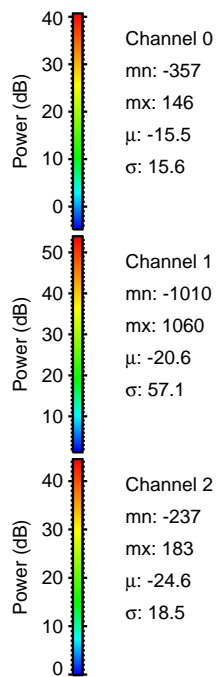
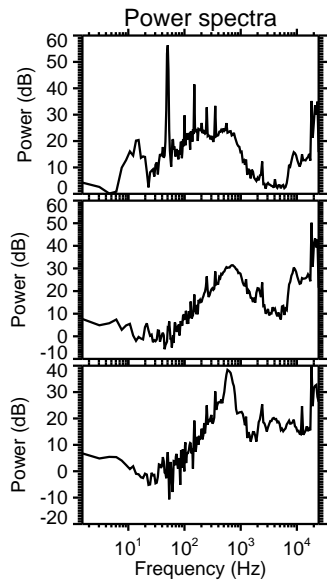
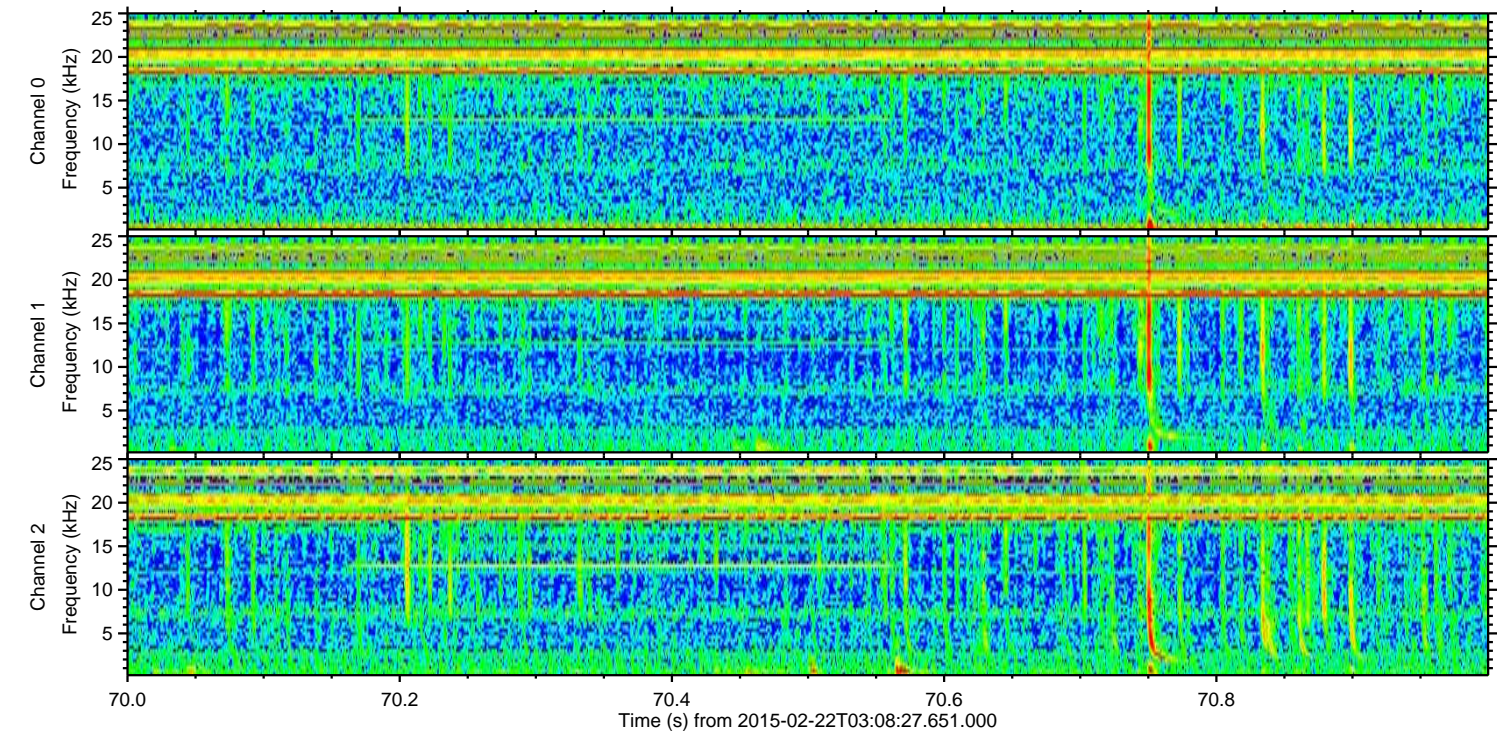
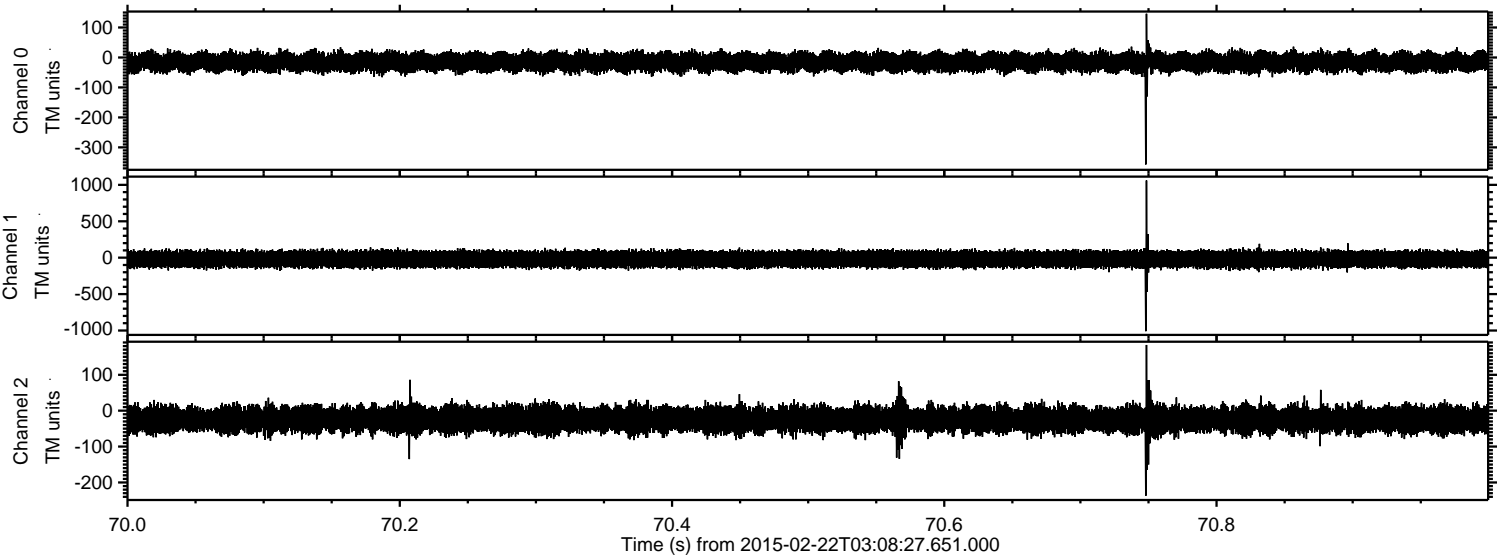



Processed Mon Mar 2 07:52:16 2015 by ELM ver.2012-10-06 from 001\_\_elm20150222\_030826\_\_dat00.bin

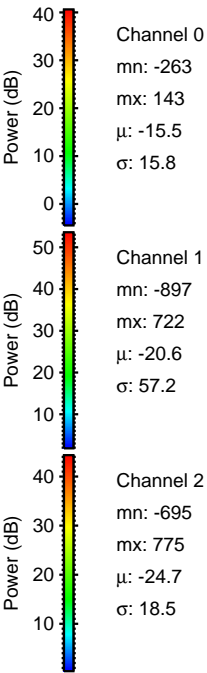
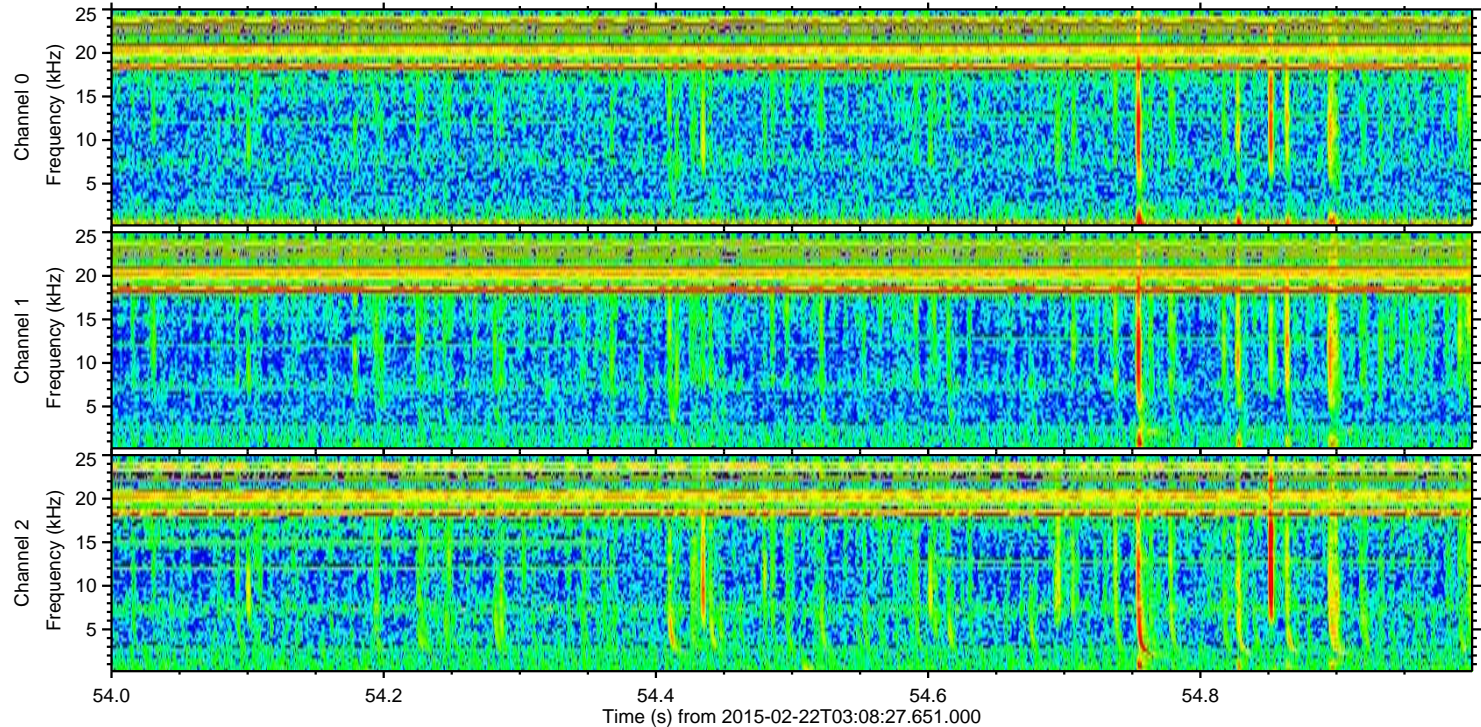
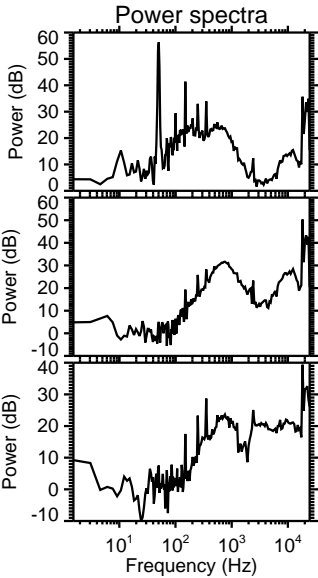
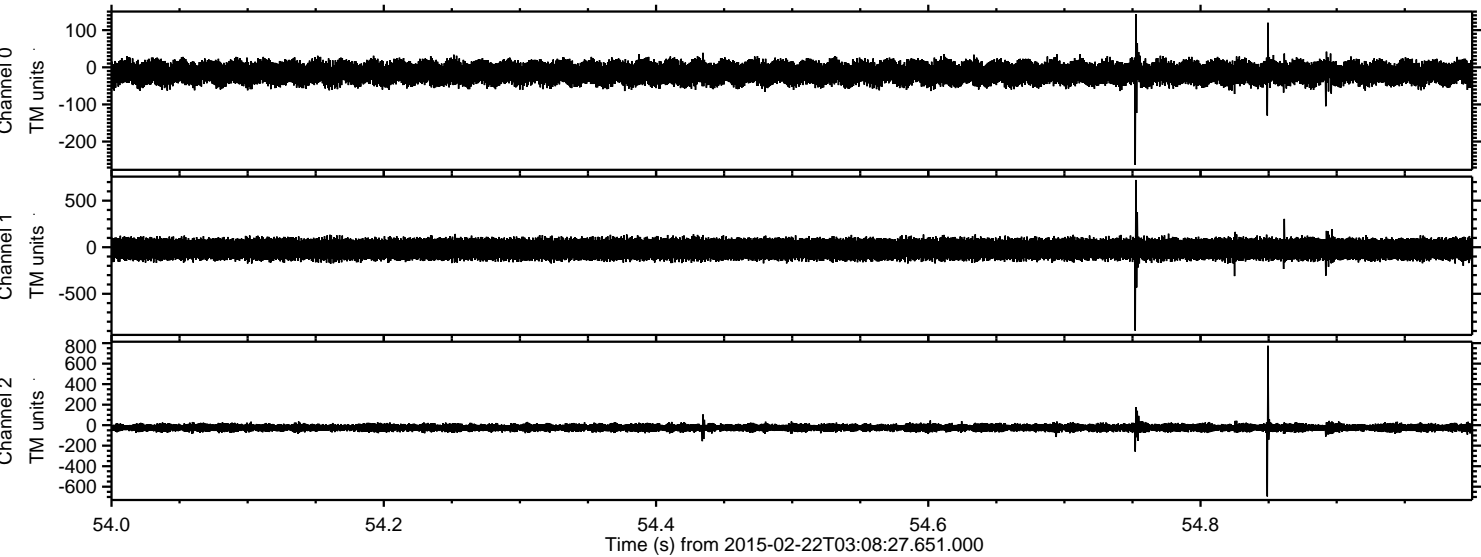



Processed Mon Mar 2 07:52:17 2015 by ELM ver.2012-10-06 from 001\_\_elm20150222\_030826\_\_dat00.bin

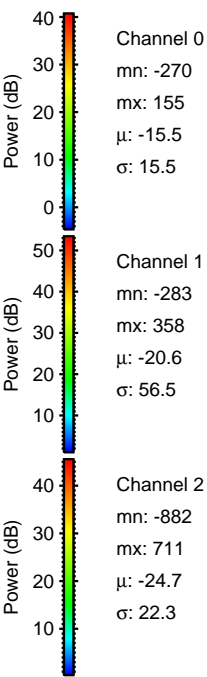
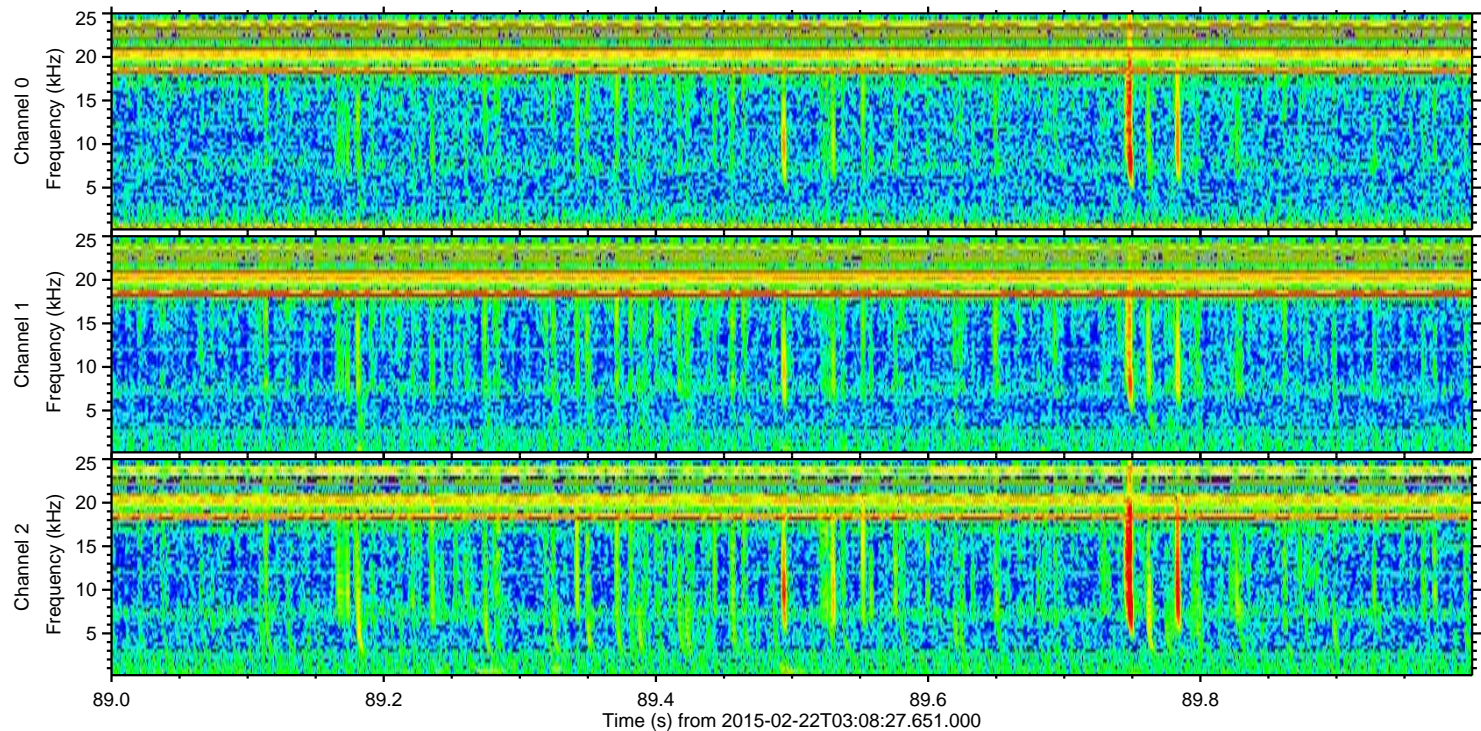
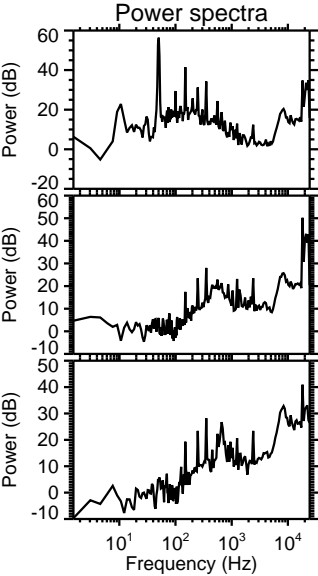
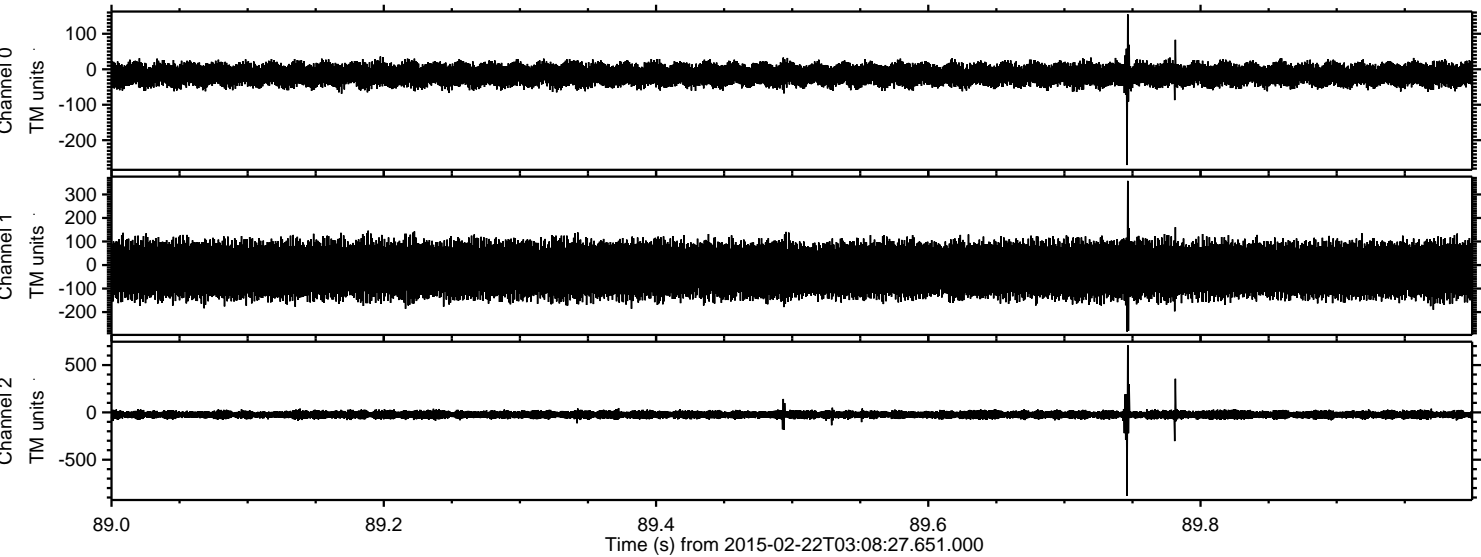



ELMAVAN 3D WAVEFORMS (Measured data sampled at 50 kHz) 49790 packets of 144 samples from 2015-02-22T03:08:27.651.000. Part 130/144

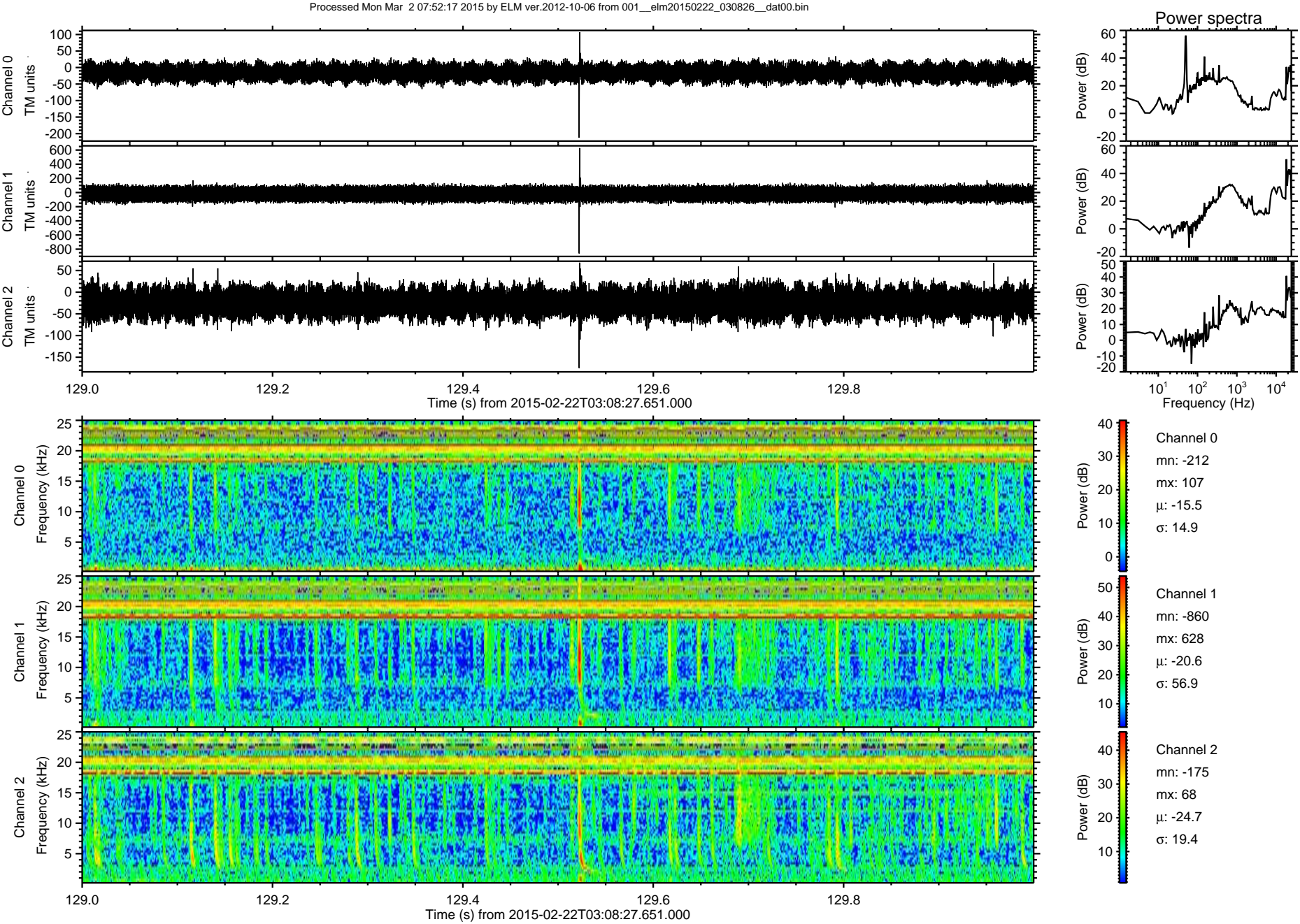



Processed Mon Mar 2 07:52:18 2015 by ELM ver.2012-10-06 from 001\_\_elm20150222\_030826\_\_dat00.bin

