

# ELMAVAN 3D WAVEFORMS (Measured data sampled at 50 kHz) 49809 packets of 144 samples from 2015-02-22T02:18:26.136.999.

Processed Mon Mar 2 07:28:54 2015 by ELM ver.2012-10-06 from 001\_\_elm20150222\_021825\_\_dat00.bin

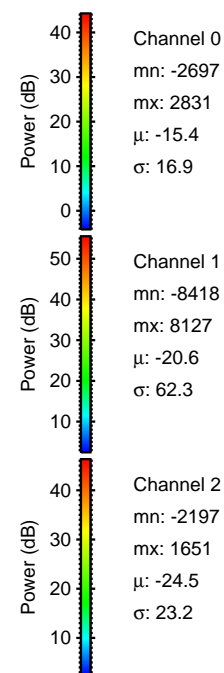

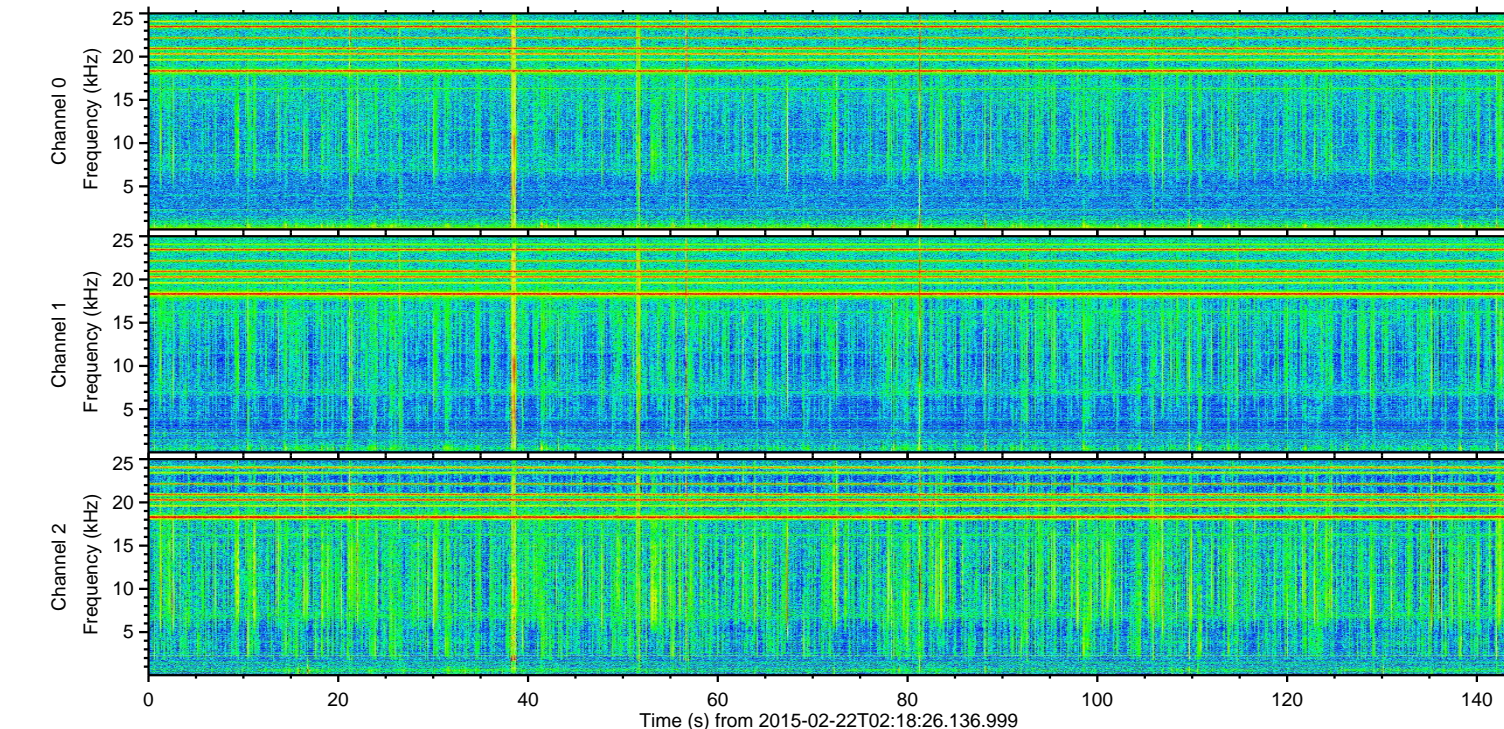
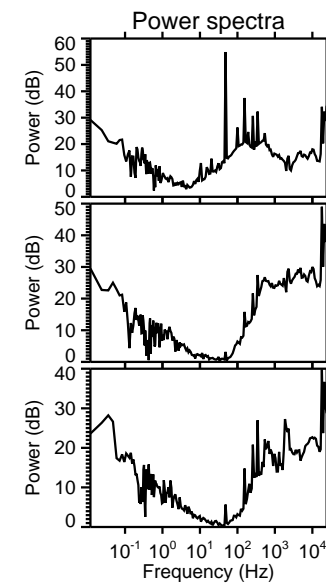
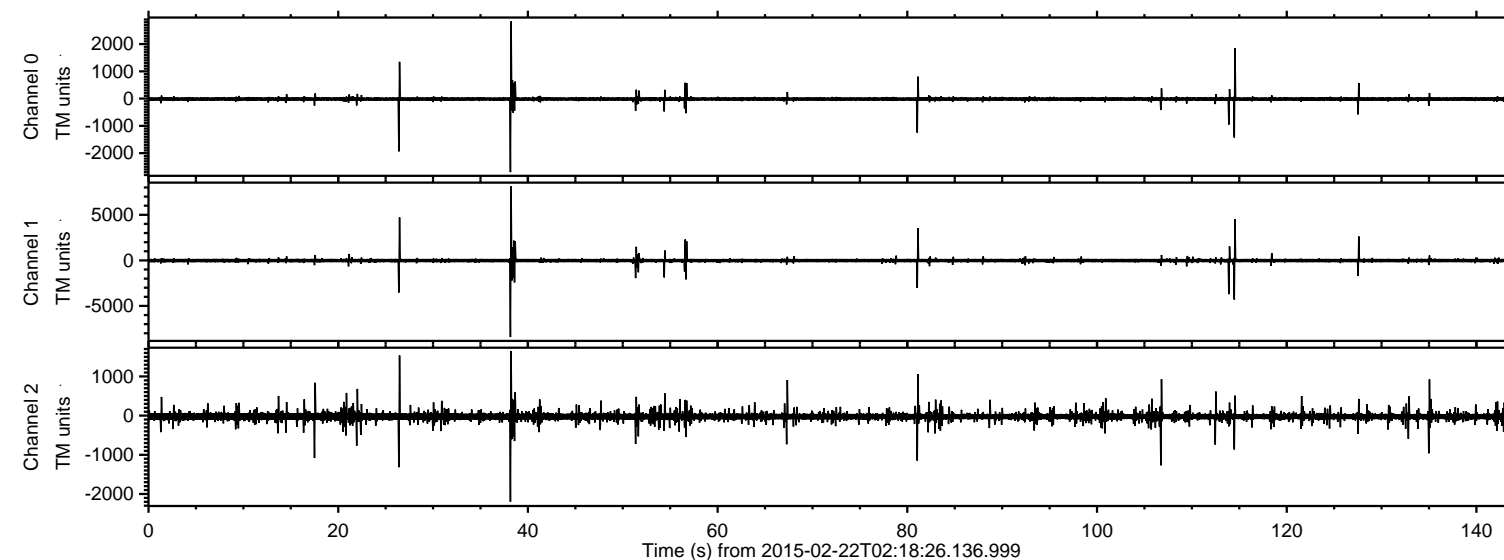

Processed Mon Mar 2 07:29:05 2015 by ELM ver.2012-10-06 from 001\_\_elm20150222\_021825\_\_dat00.bin

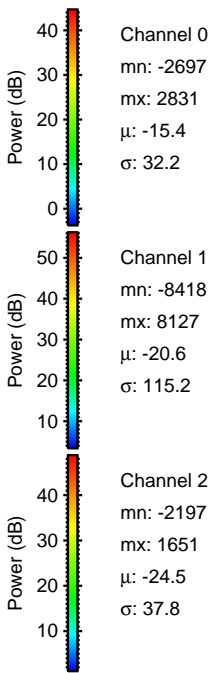
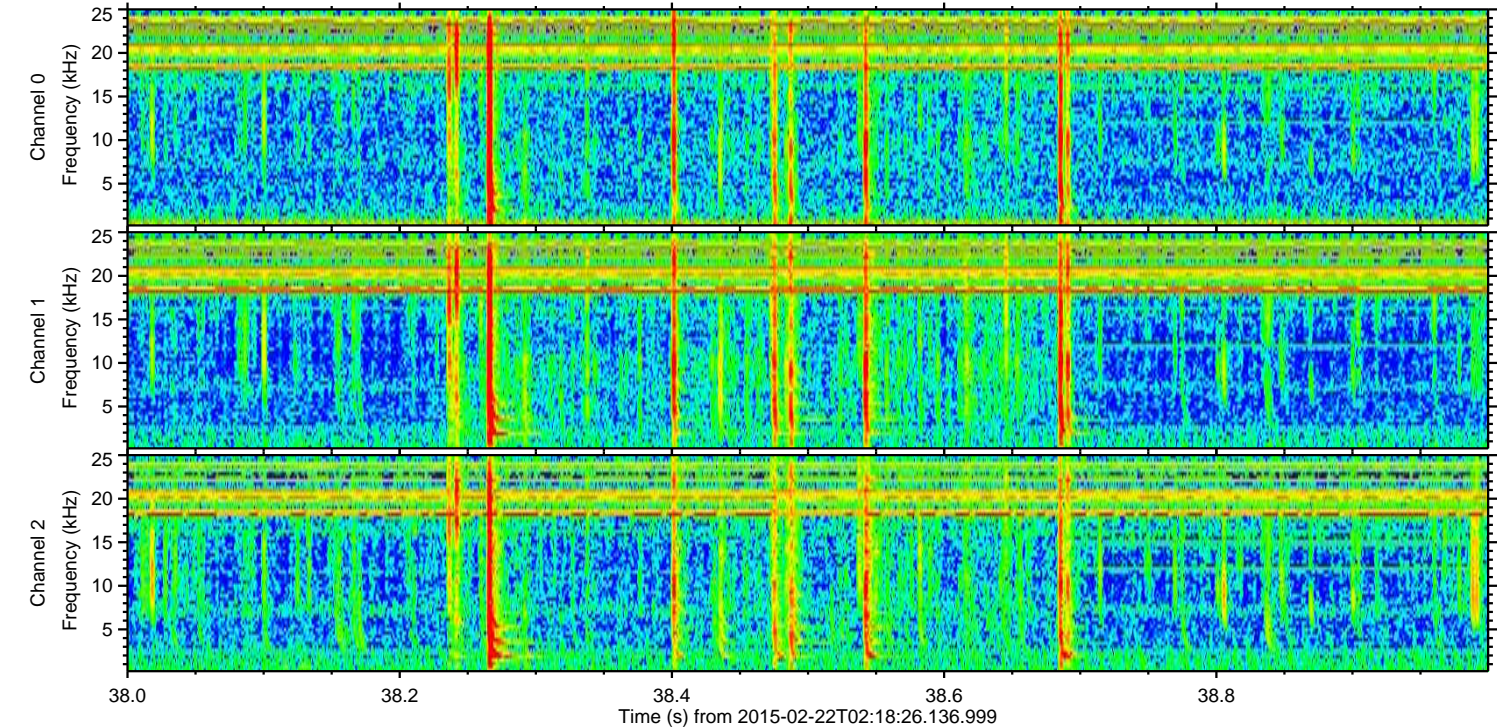
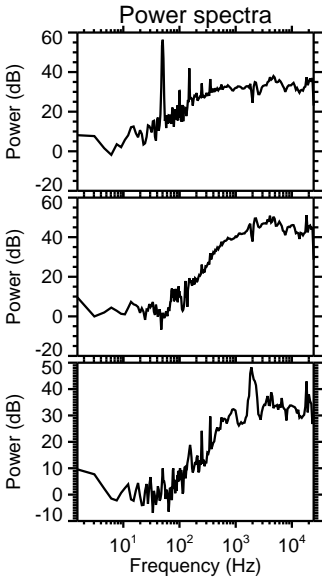
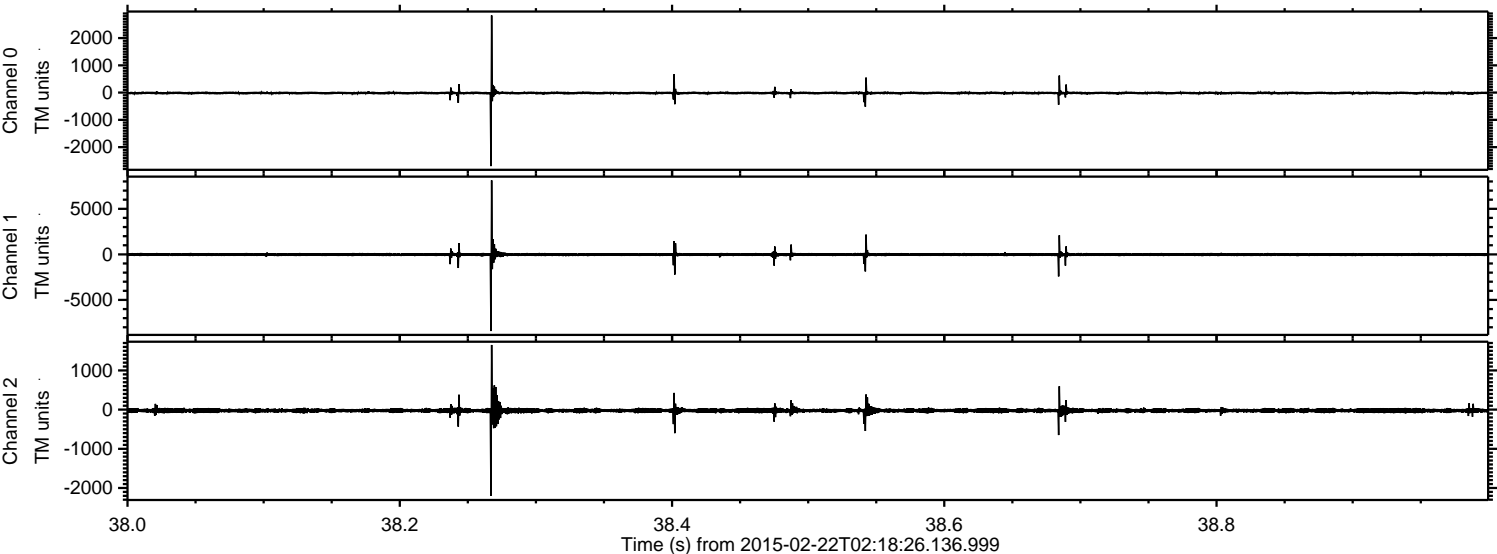



Processed Mon Mar 2 07:29:06 2015 by ELM ver.2012-10-06 from 001\_\_elm20150222\_021825\_\_dat00.bin

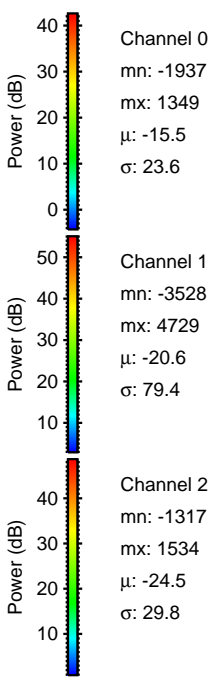
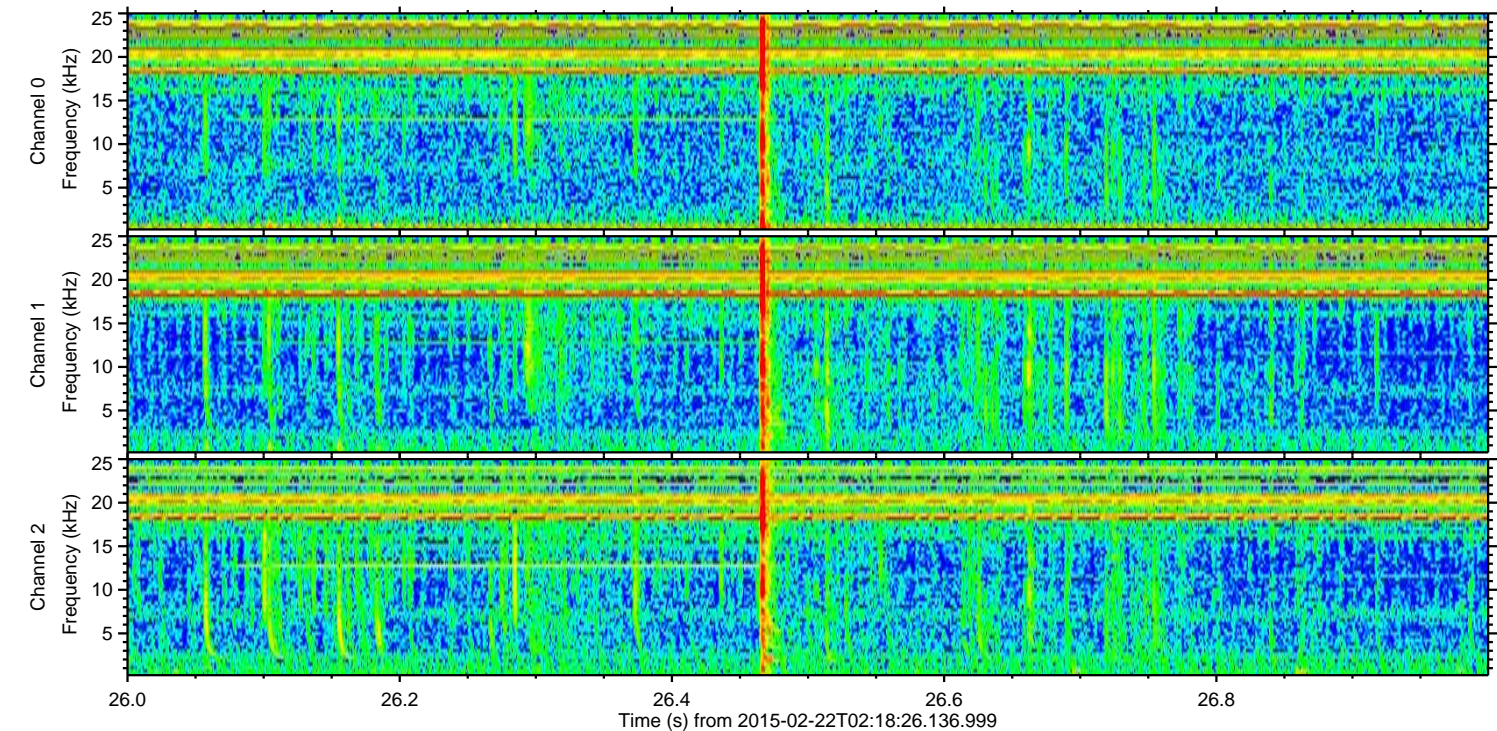
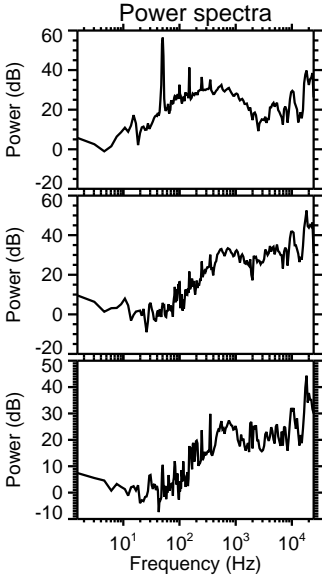
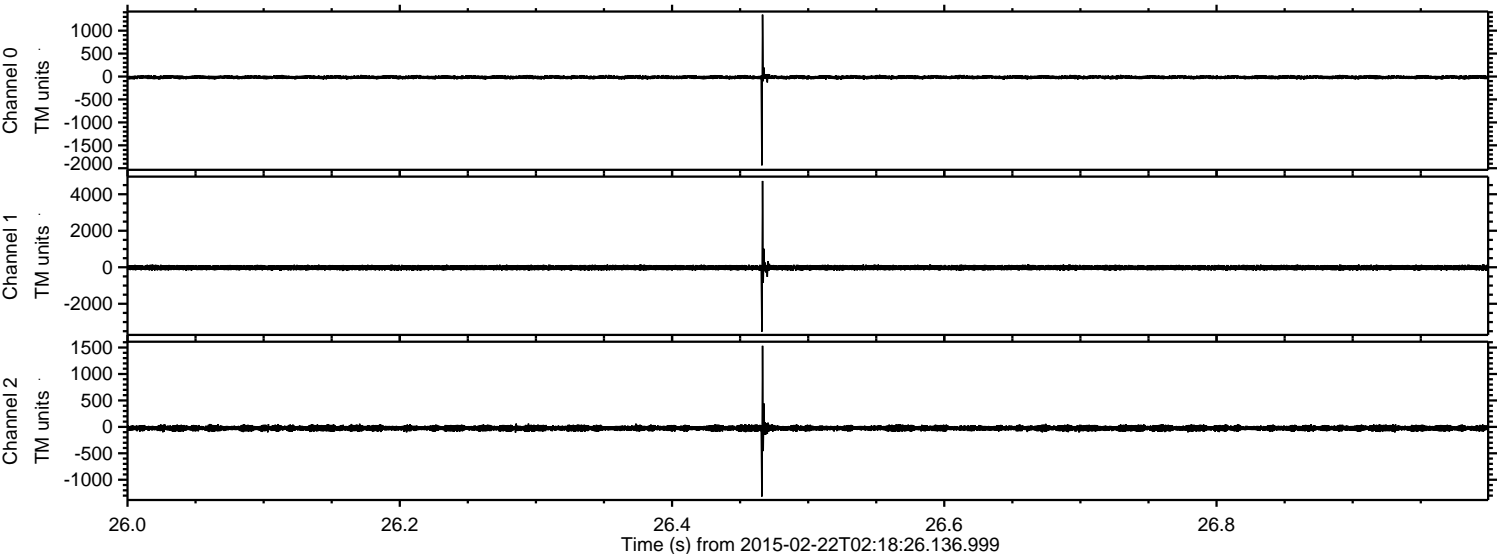



ELMAVAN 3D WAVEFORMS (Measured data sampled at 50 kHz) 49809 packets of 144 samples from 2015-02-22T02:18:26.136.999. Part 115/144

Processed Mon Mar 2 07:29:07 2015 by ELM ver.2012-10-06 from 001\_\_elm20150222\_021825\_\_dat00.bin

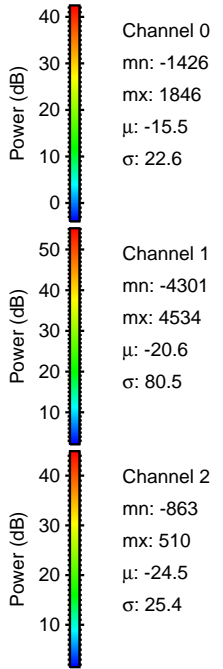
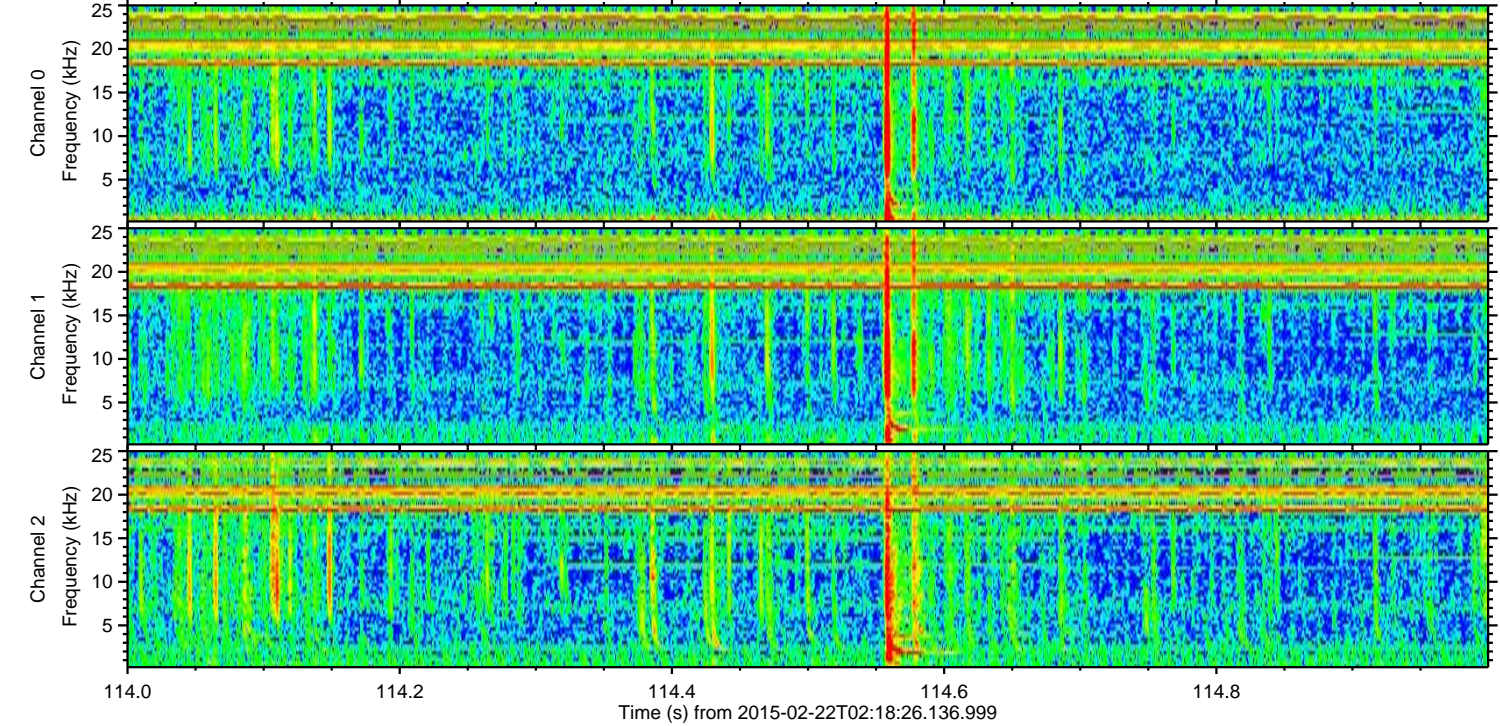
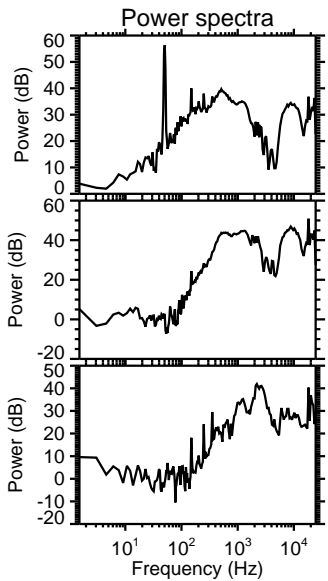
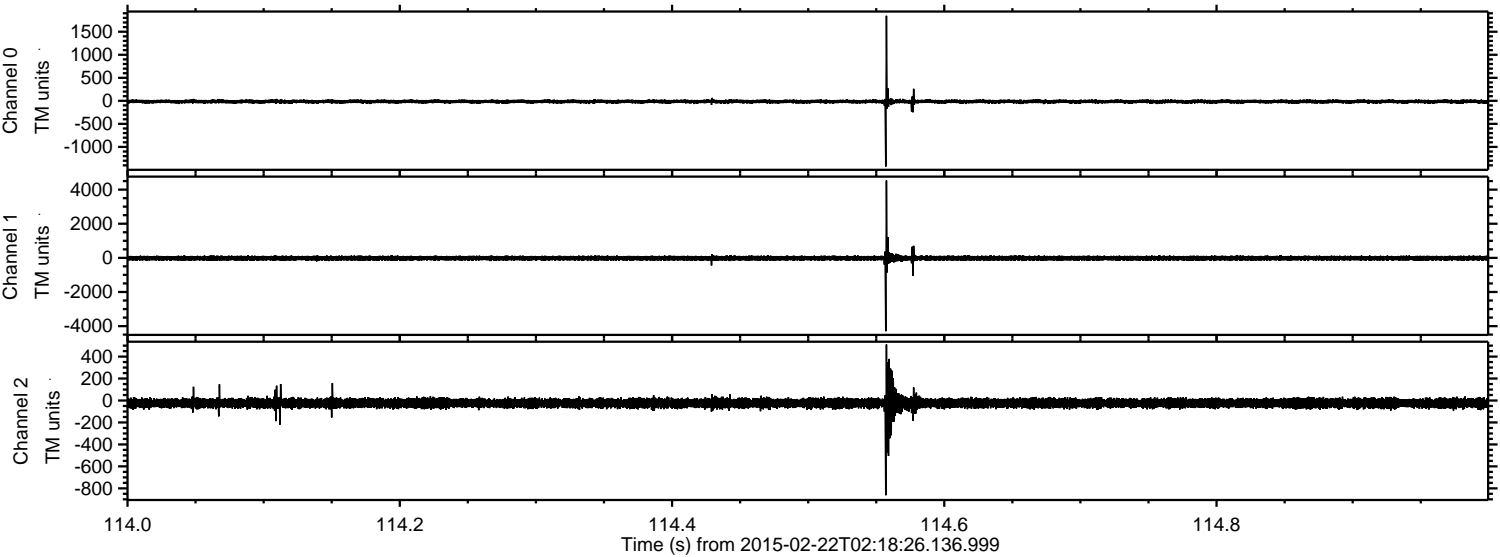

Channel 0  
mn: -1426  
mx: 1846  
 $\mu$ : -15.5  
 $\sigma$ : 22.6

Channel 1  
mn: -4301  
mx: 4534  
 $\mu$ : -20.6  
 $\sigma$ : 80.5

Channel 2  
mn: -863  
mx: 510  
 $\mu$ : -24.5  
 $\sigma$ : 25.4



ELMAVAN 3D WAVEFORMS (Measured data sampled at 50 kHz) 49809 packets of 144 samples from 2015-02-22T02:18:26.136.999. Part 114/144

Processed Mon Mar 2 07:29:08 2015 by ELM ver.2012-10-06 from 001\_\_elm20150222\_021825\_\_dat00.bin

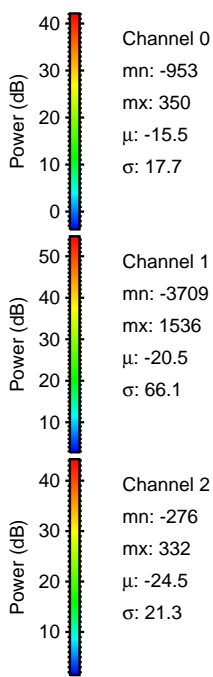
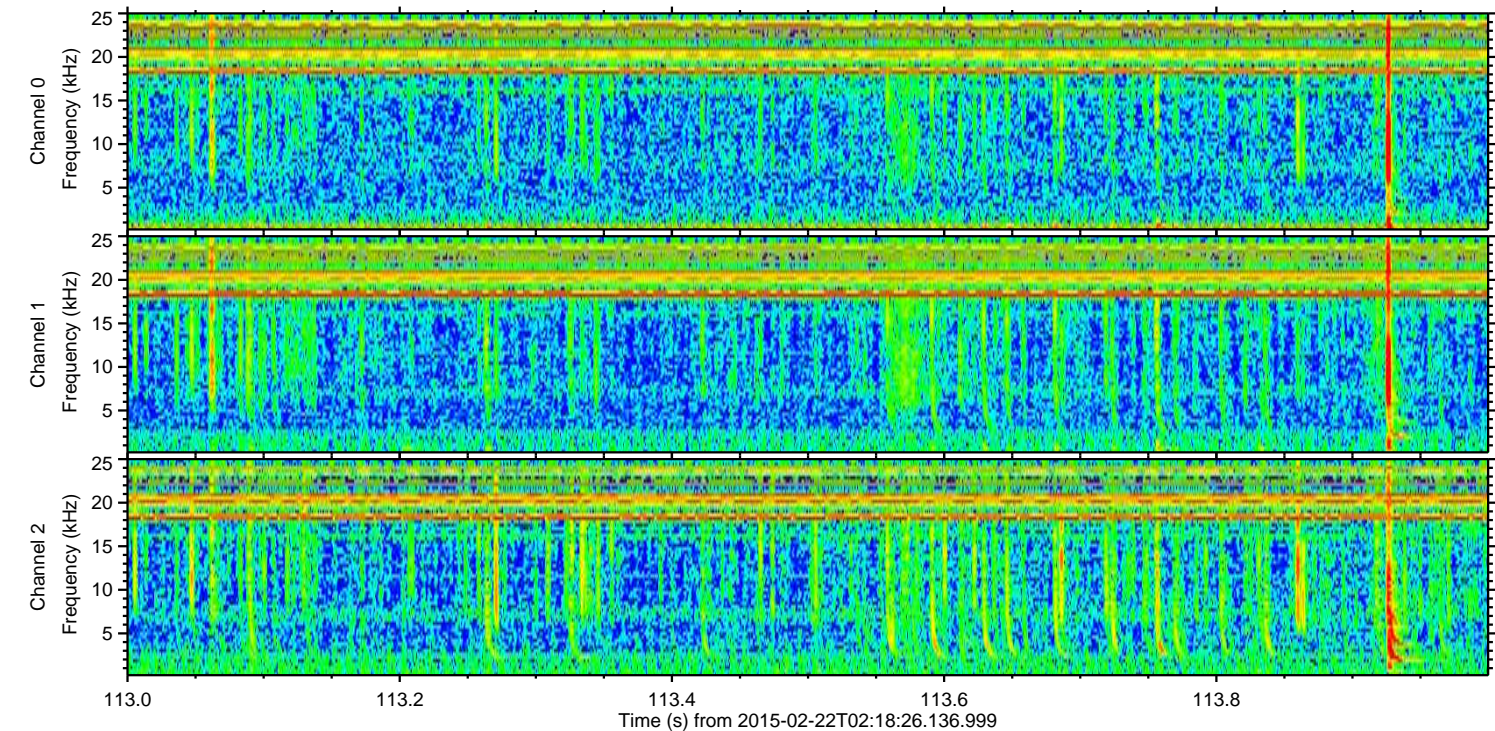
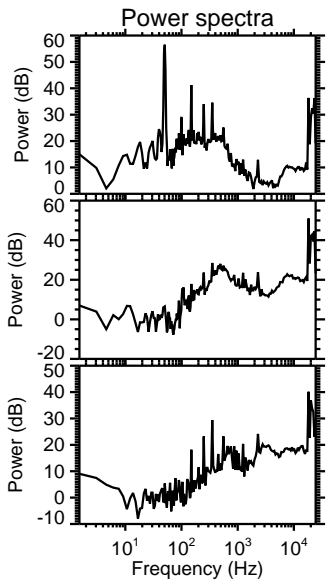
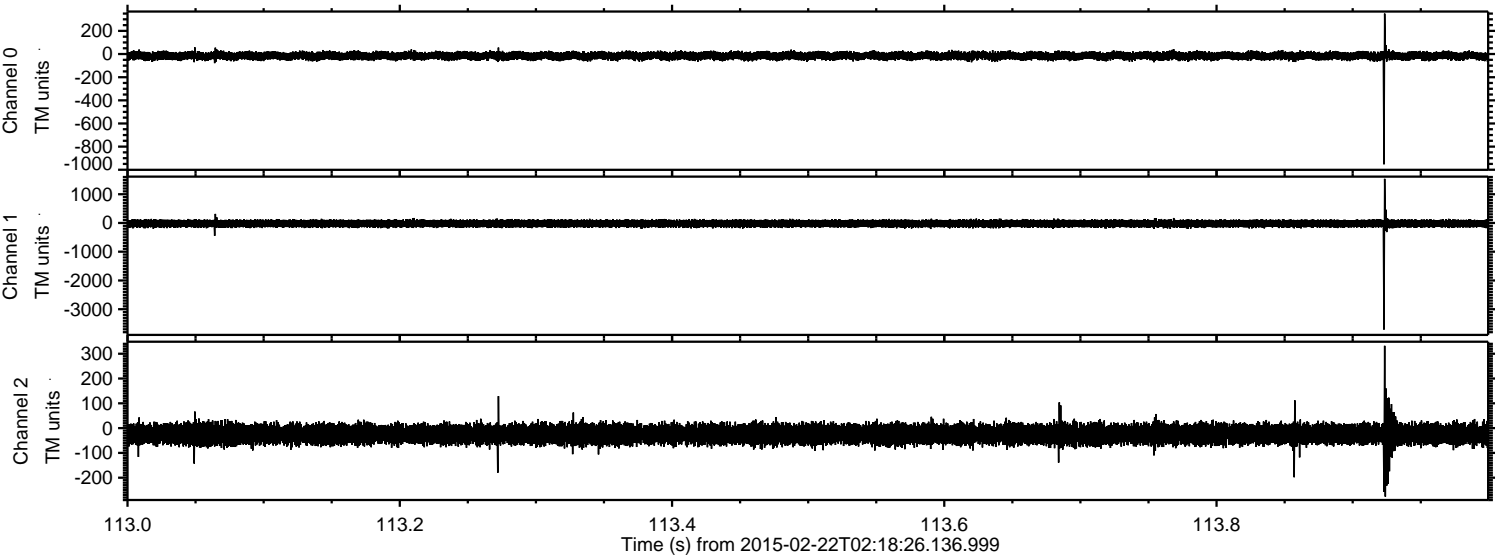

Channel 0  
mn: -953  
mx: 350  
 $\mu$ : -15.5  
 $\sigma$ : 17.7

Channel 1  
mn: -3709  
mx: 1536  
 $\mu$ : -20.5  
 $\sigma$ : 66.1

Channel 2  
mn: -276  
mx: 332  
 $\mu$ : -24.5  
 $\sigma$ : 21.3



Processed Mon Mar 2 07:29:09 2015 by ELM ver.2012-10-06 from 001\_\_elm20150222\_021825\_\_dat00.bin

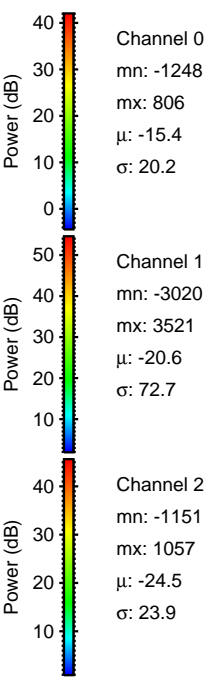
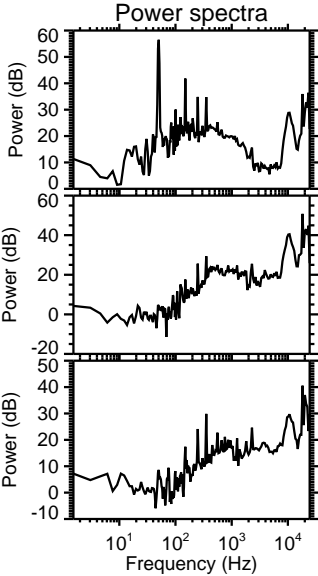
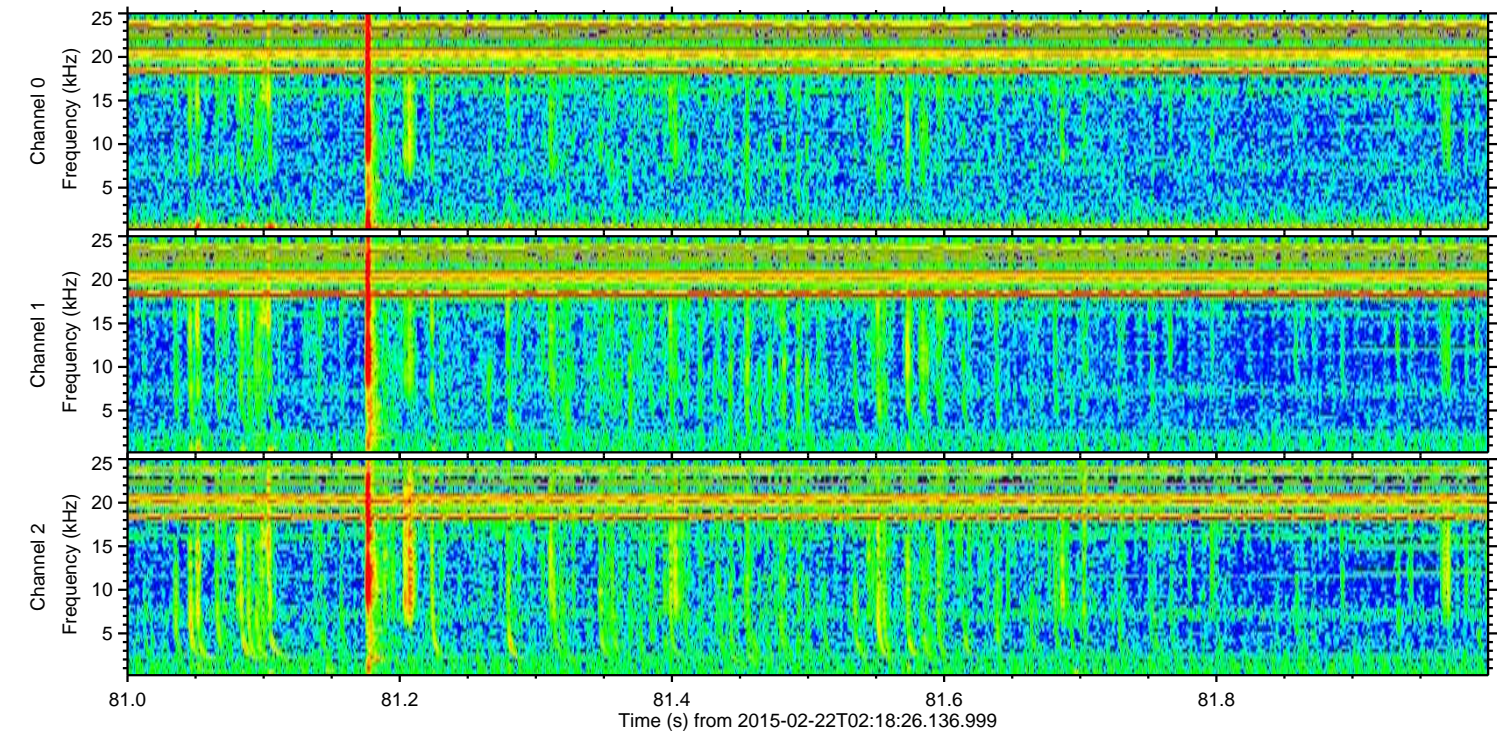
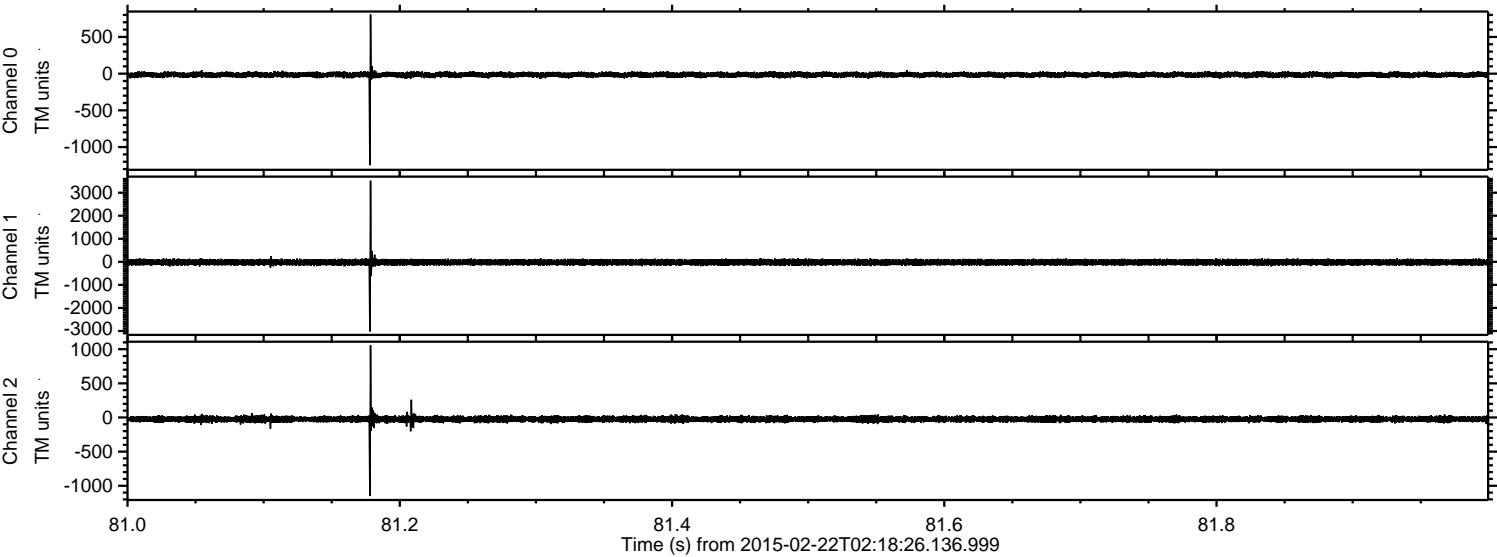



ELMAVAN 3D WAVEFORMS (Measured data sampled at 50 kHz) 49809 packets of 144 samples from 2015-02-22T02:18:26.136.999. Part 128/144

Processed Mon Mar 2 07:29:10 2015 by ELM ver.2012-10-06 from 001\_\_elm20150222\_021825\_\_dat00.bin

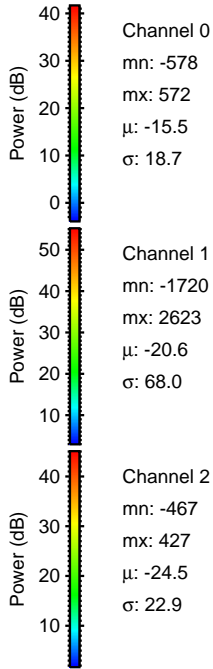
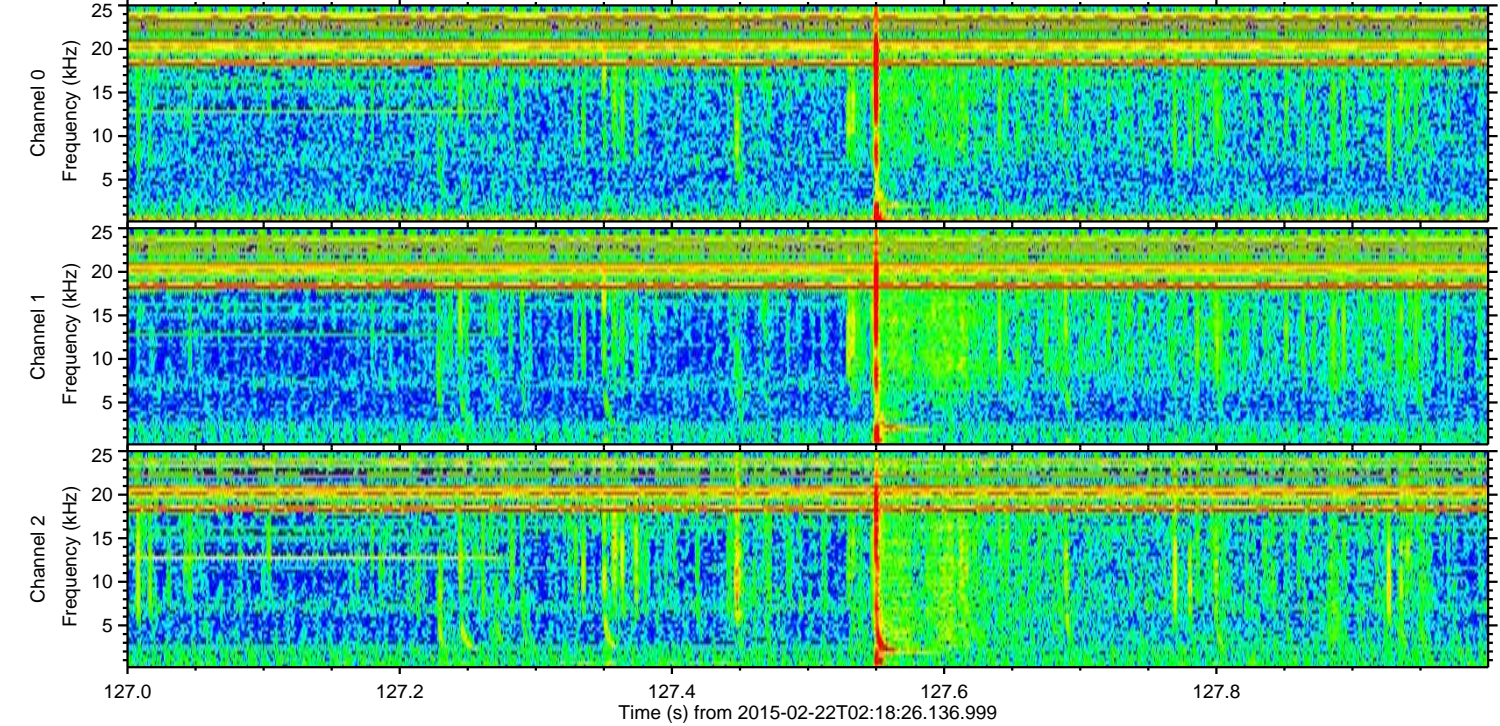
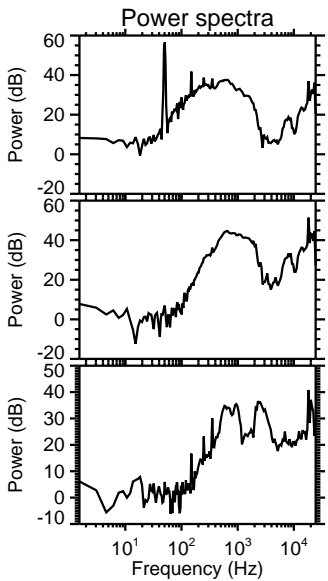
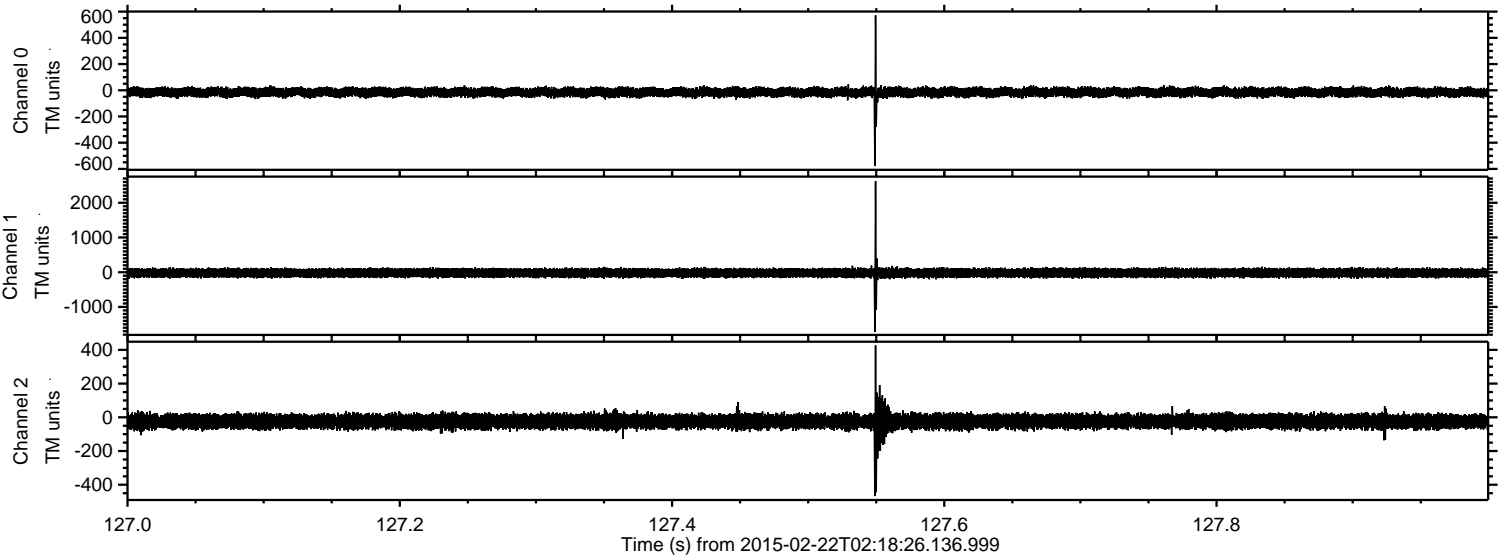

Channel 0  
mn: -578  
mx: 572  
 $\mu$ : -15.5  
 $\sigma$ : 18.7

Channel 1  
mn: -1720  
mx: 2623  
 $\mu$ : -20.6  
 $\sigma$ : 68.0

Channel 2  
mn: -467  
mx: 427  
 $\mu$ : -24.5  
 $\sigma$ : 22.9



ELMAVAN 3D WAVEFORMS (Measured data sampled at 50 kHz) 49809 packets of 144 samples from 2015-02-22T02:18:26.136.999. Part 57/144

Processed Mon Mar 2 07:29:11 2015 by ELM ver.2012-10-06 from 001\_\_elm20150222\_021825\_\_dat00.bin

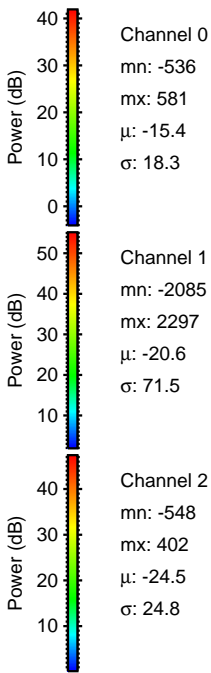
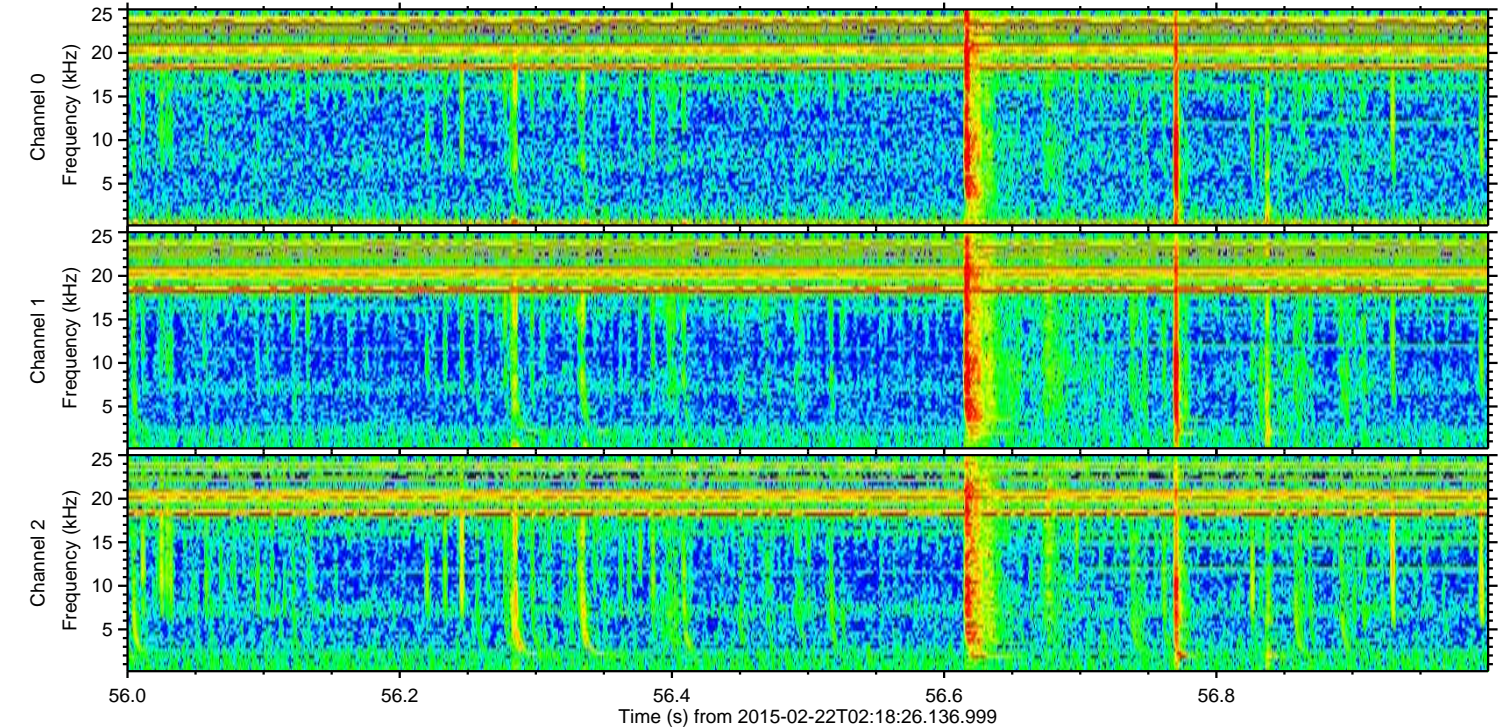
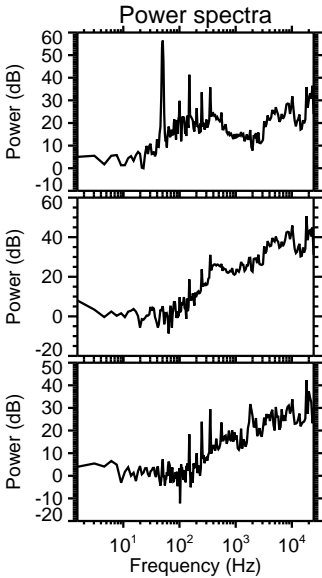
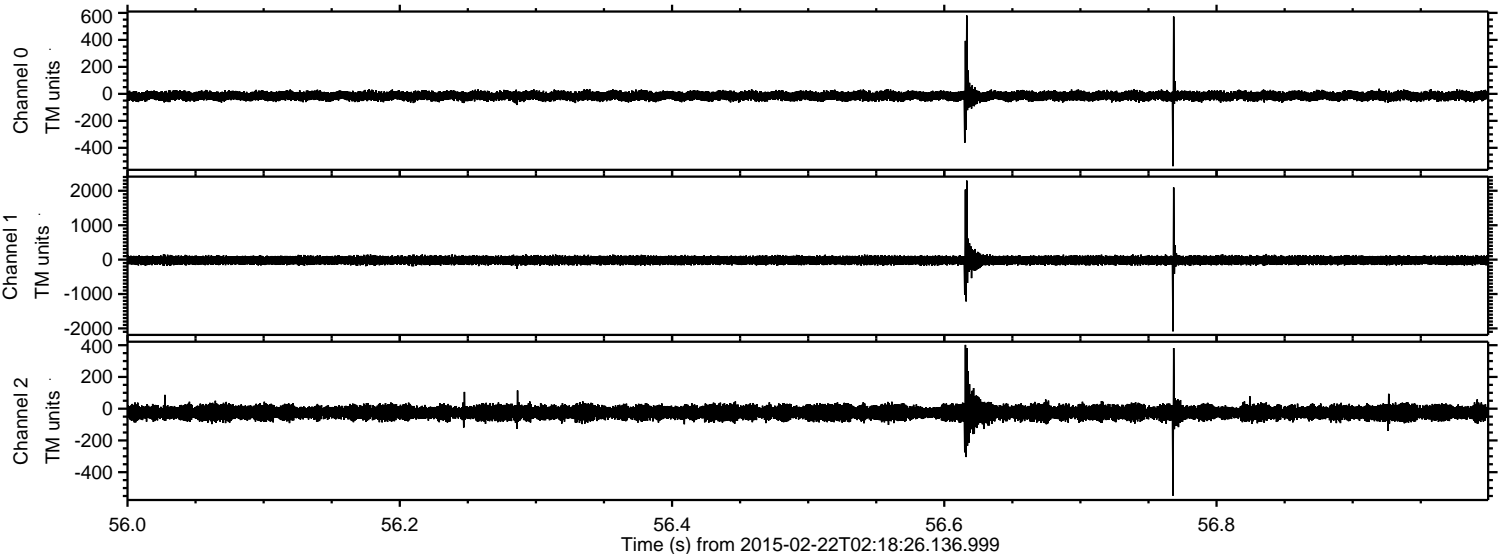



Processed Mon Mar 2 07:29:12 2015 by ELM ver.2012-10-06 from 001\_\_elm20150222\_021825\_\_dat00.bin

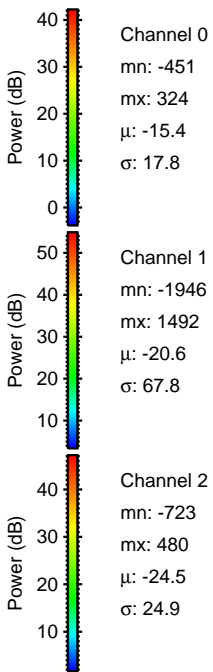
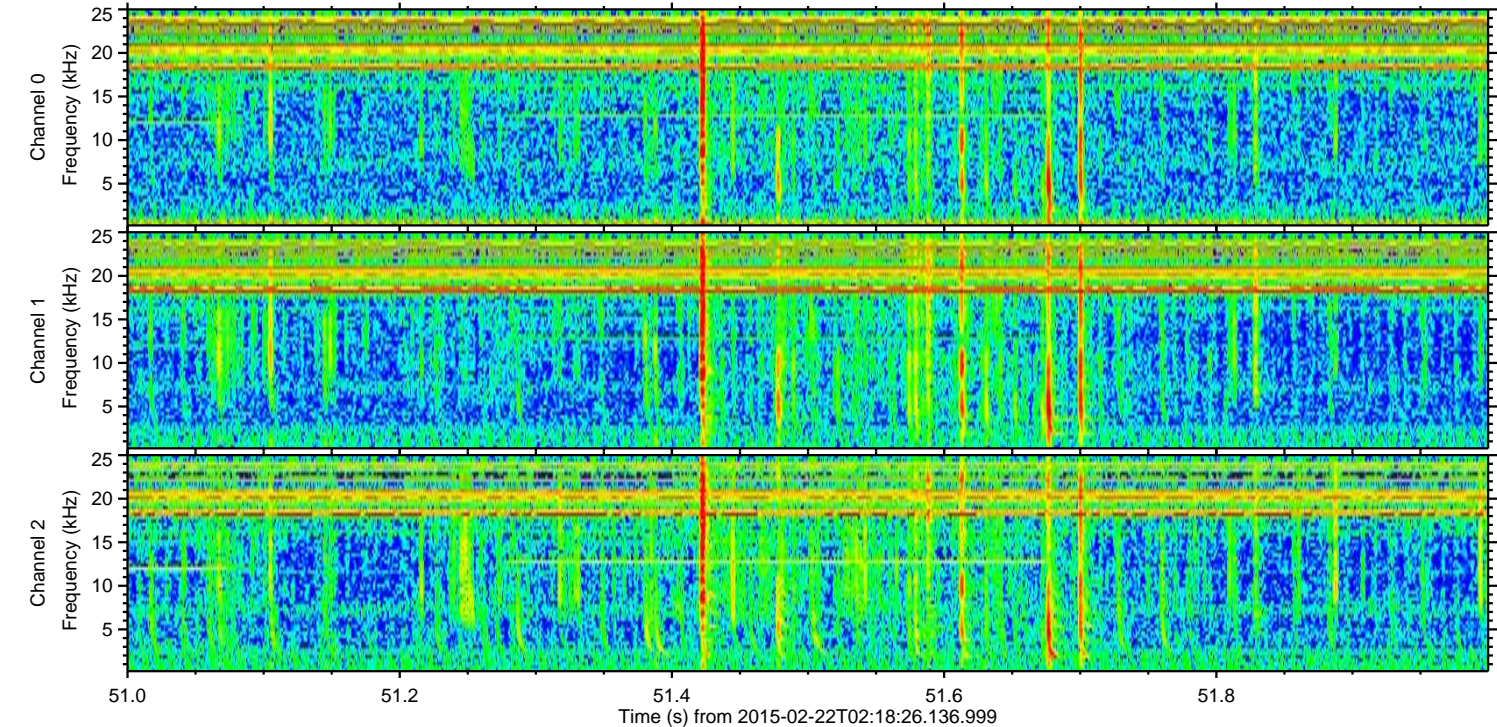
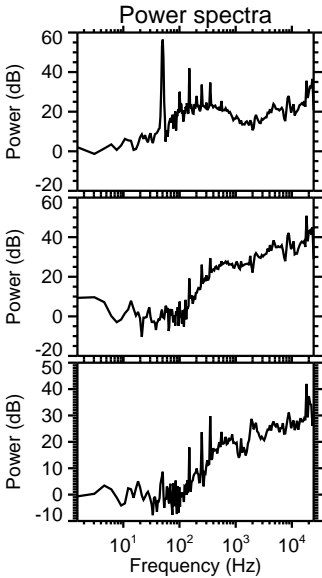
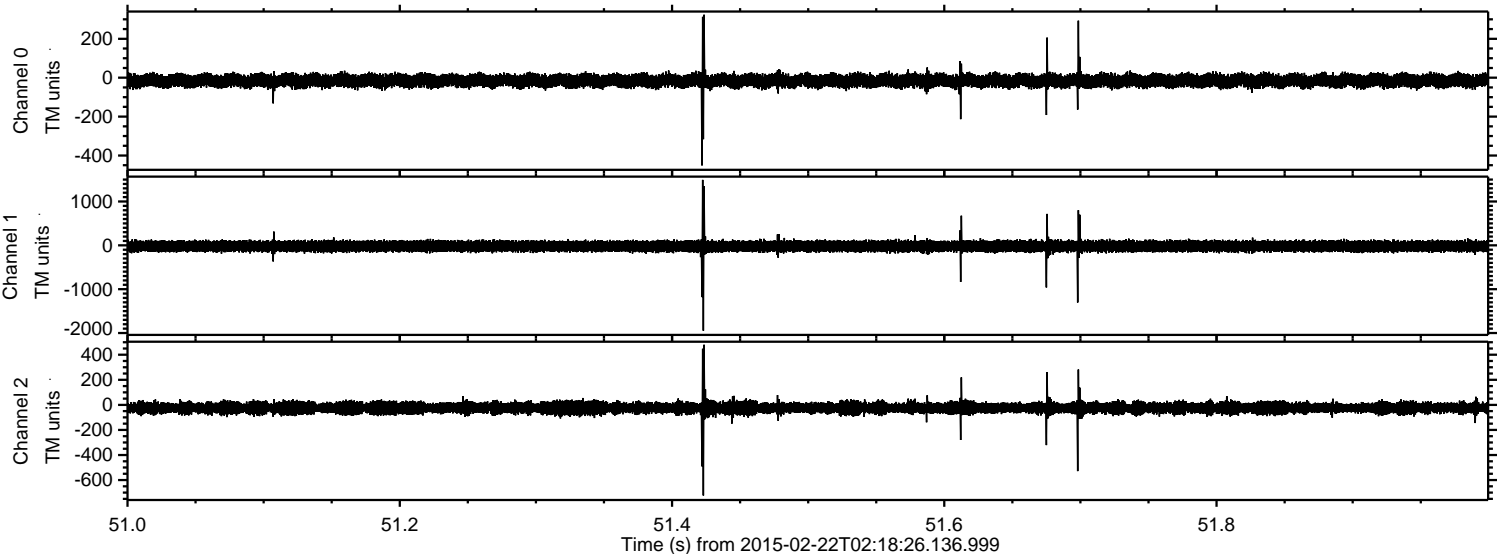



Processed Mon Mar 2 07:29:13 2015 by ELM ver.2012-10-06 from 001\_\_elm20150222\_021825\_\_dat00.bin

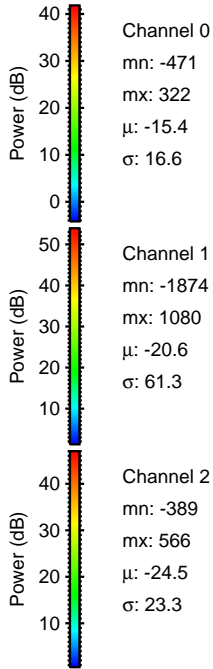
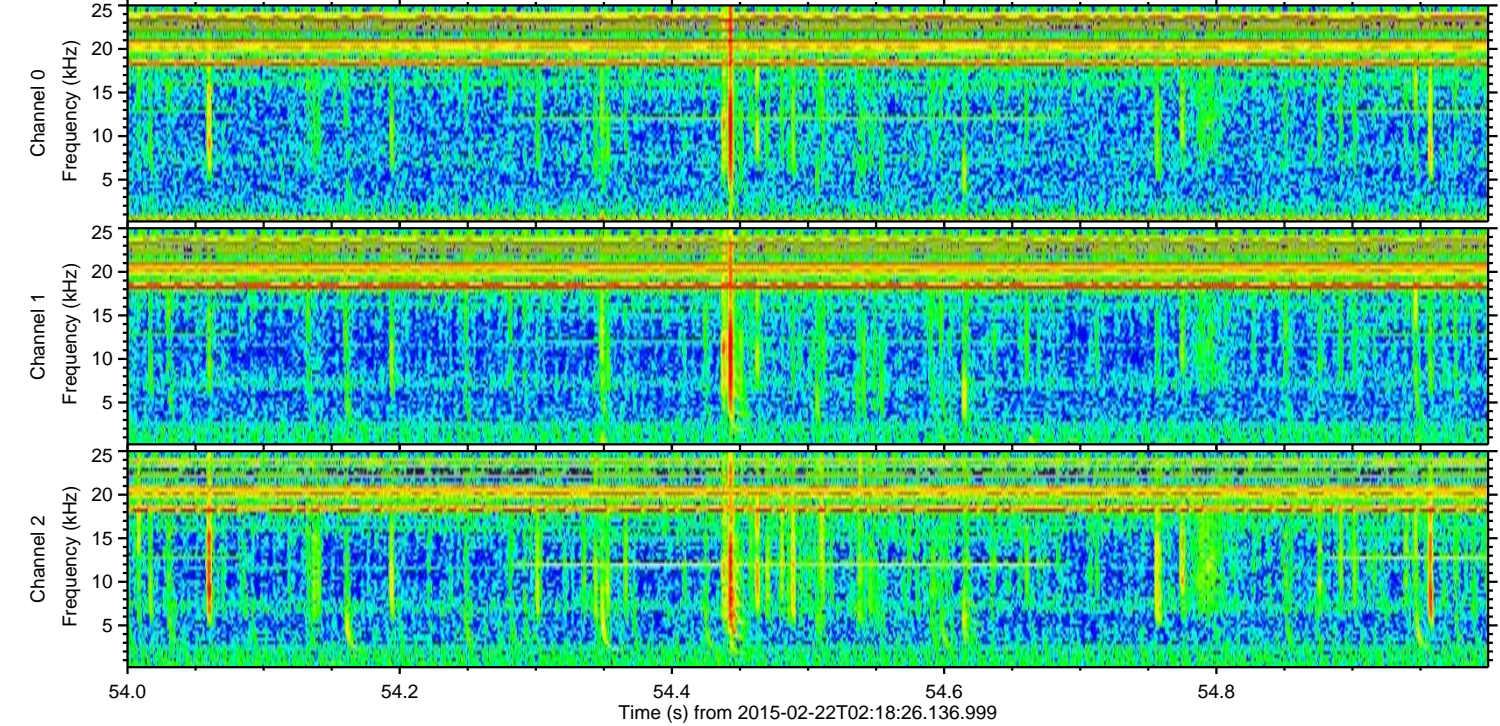
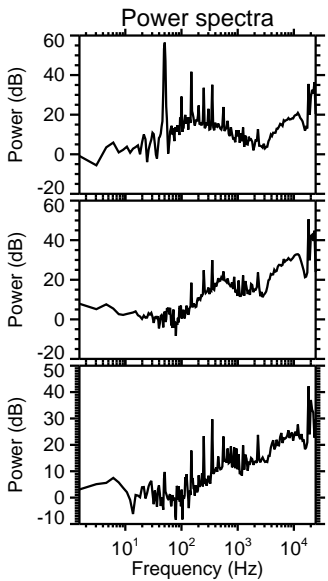
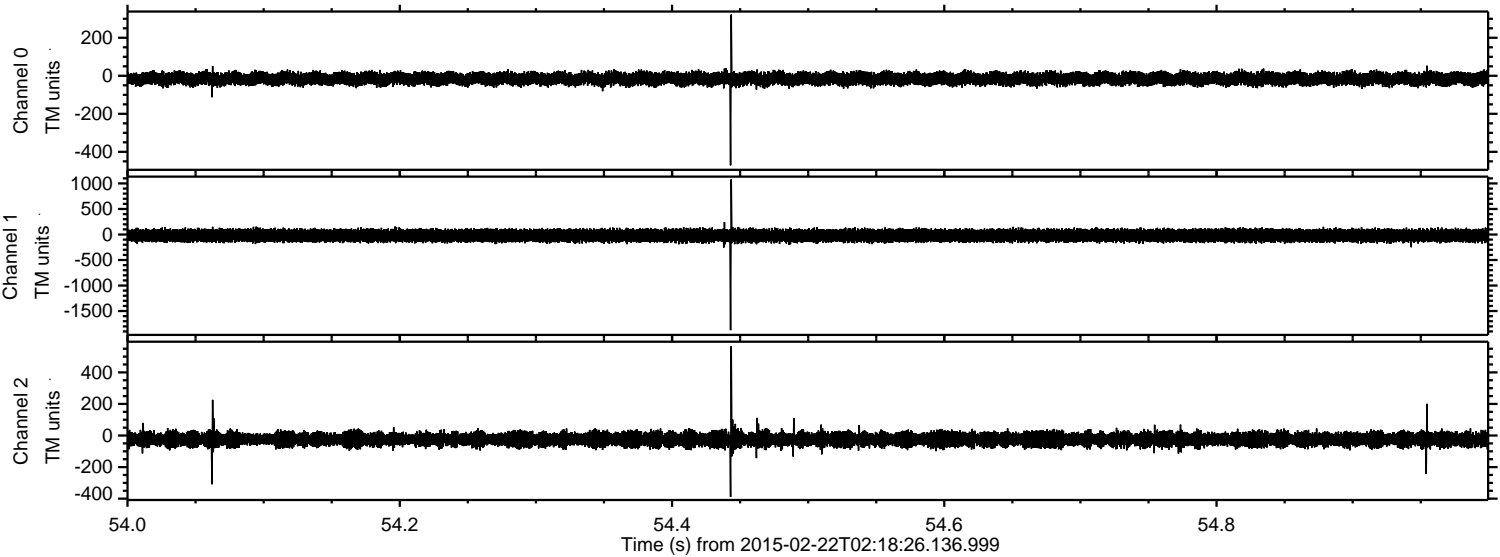



ELMAVAN 3D WAVEFORMS (Measured data sampled at 50 kHz) 49809 packets of 144 samples from 2015-02-22T02:18:26.136.999. Part 60/144

Processed Mon Mar 2 07:29:14 2015 by ELM ver.2012-10-06 from 001\_\_elm20150222\_021825\_\_dat00.bin

