

# ELMAVAN 3D WAVEFORMS (Measured data sampled at 50 kHz) 49725 packets of 144 samples from 2015-02-22T00:08:22.166.999.

Processed Mon Mar 2 06:31:42 2015 by ELM ver.2012-10-06 from 001\_\_elm20150222\_000821\_\_dat00.bin

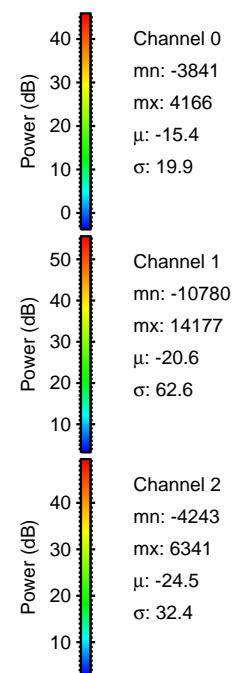

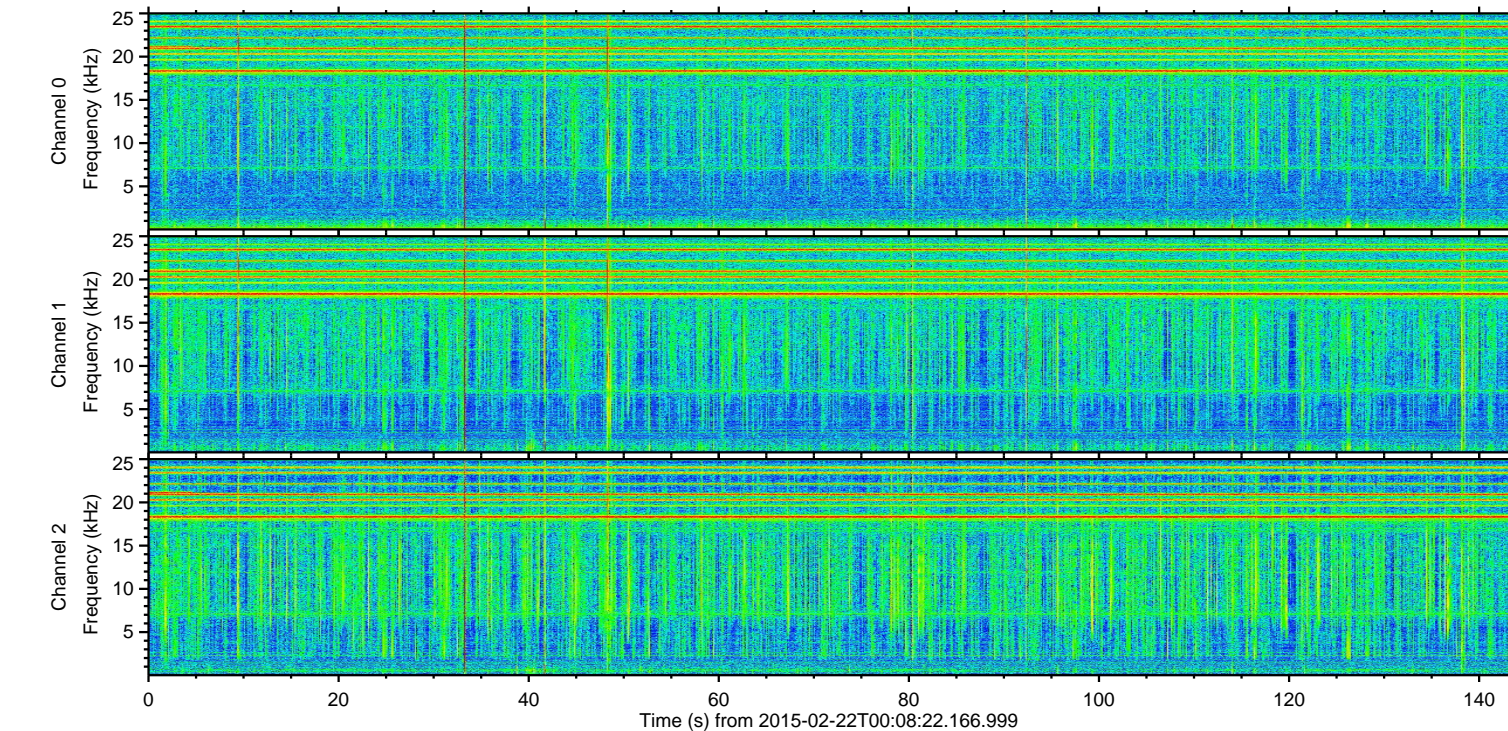
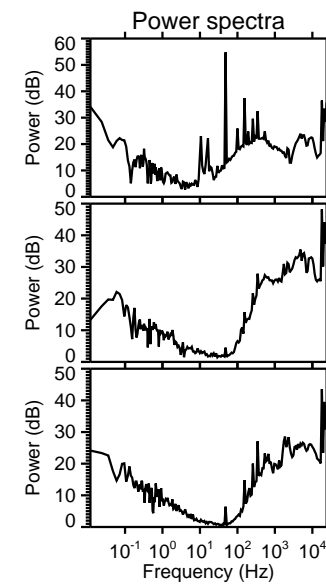
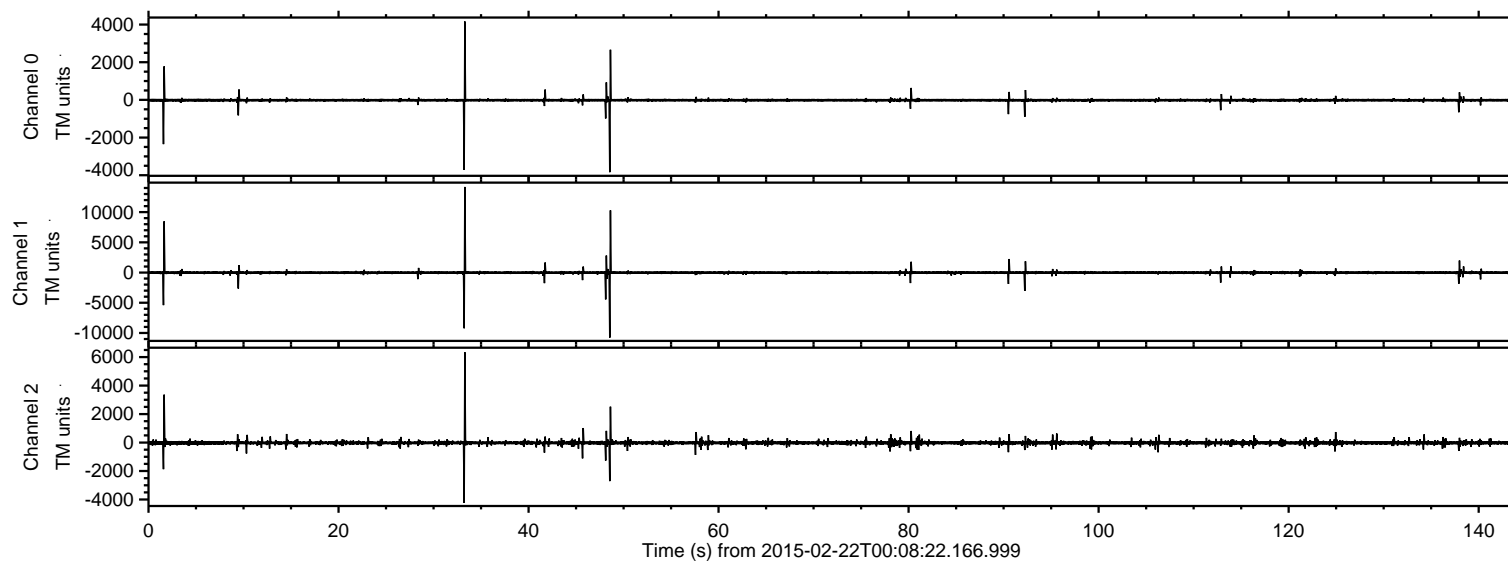

Processed Mon Mar 2 06:31:57 2015 by ELM ver.2012-10-06 from 001\_\_elm20150222\_000821\_\_dat00.bin

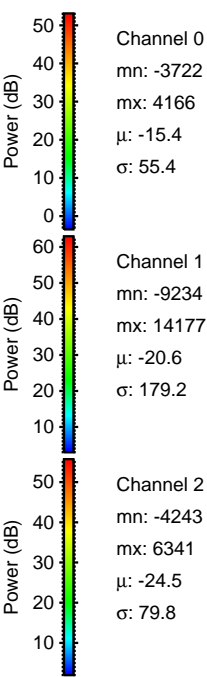
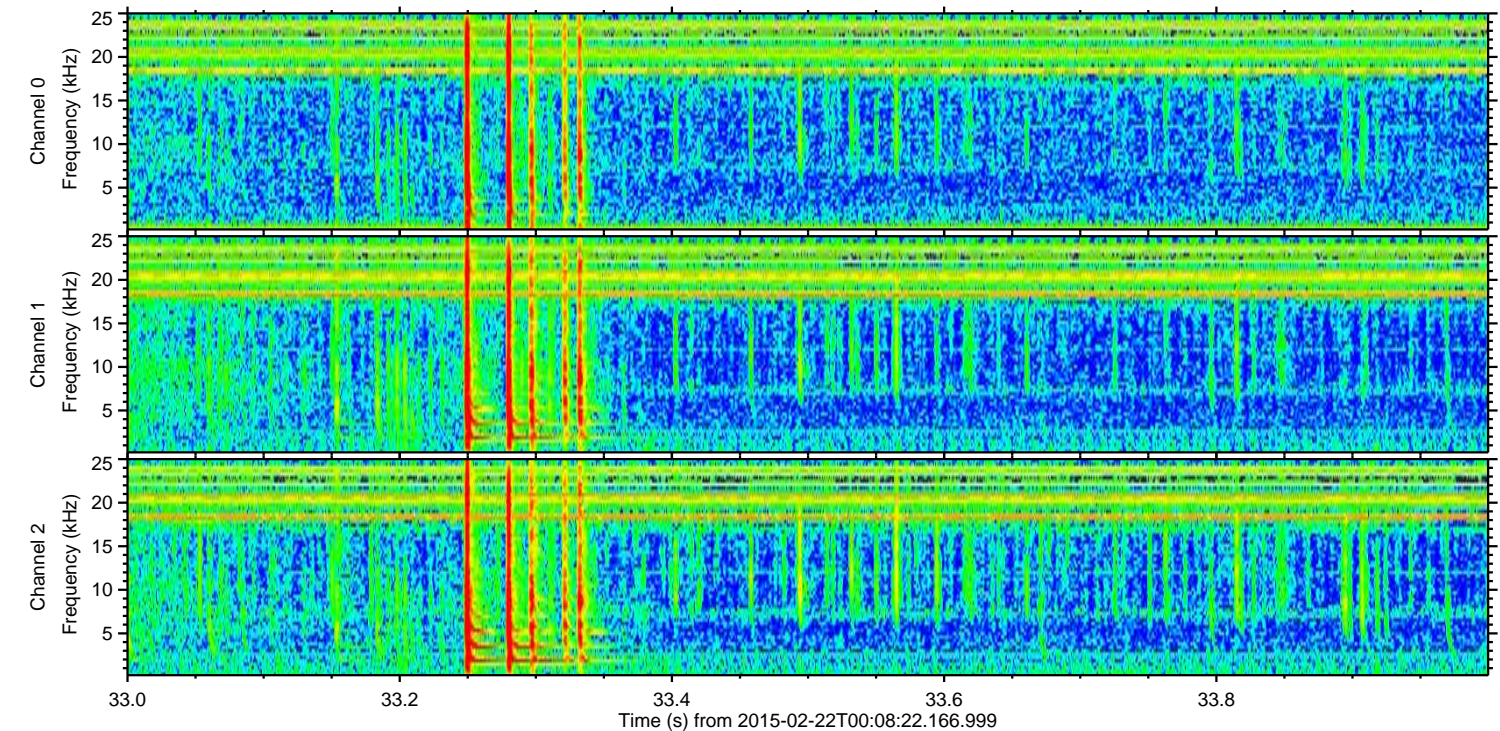
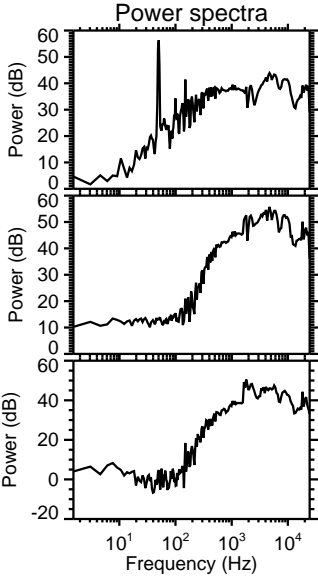
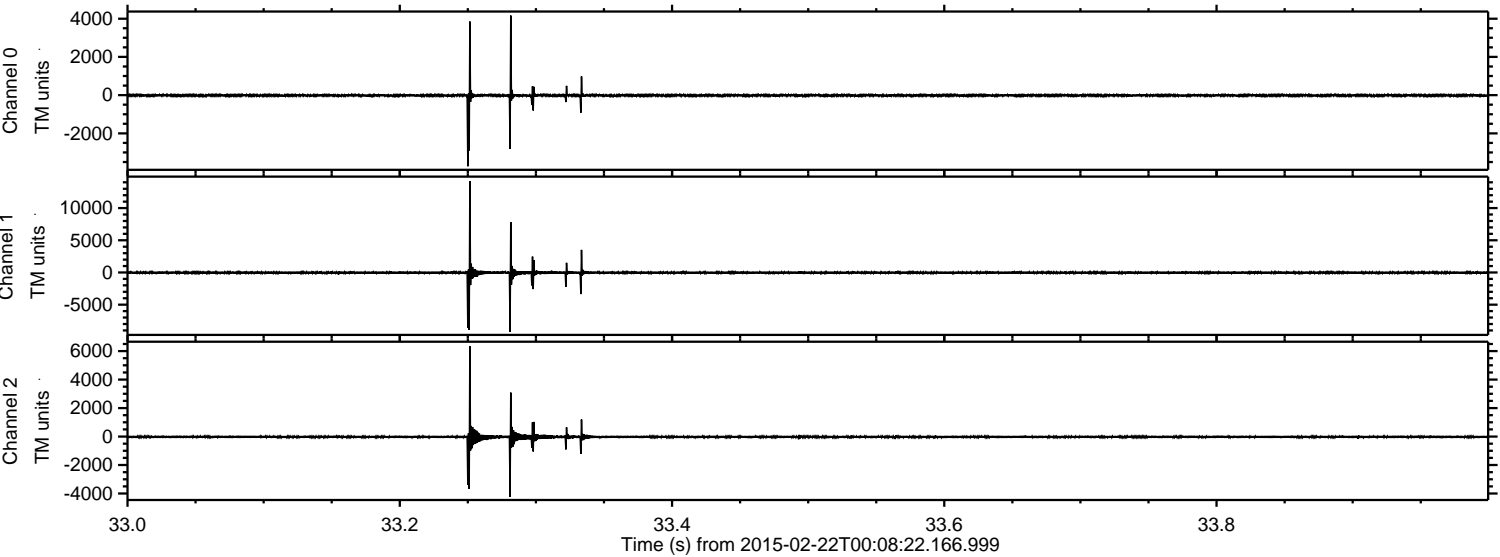



Processed Mon Mar 2 06:31:58 2015 by ELM ver.2012-10-06 from 001\_\_elm20150222\_000821\_\_dat00.bin

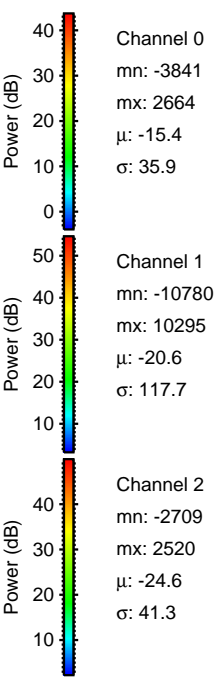
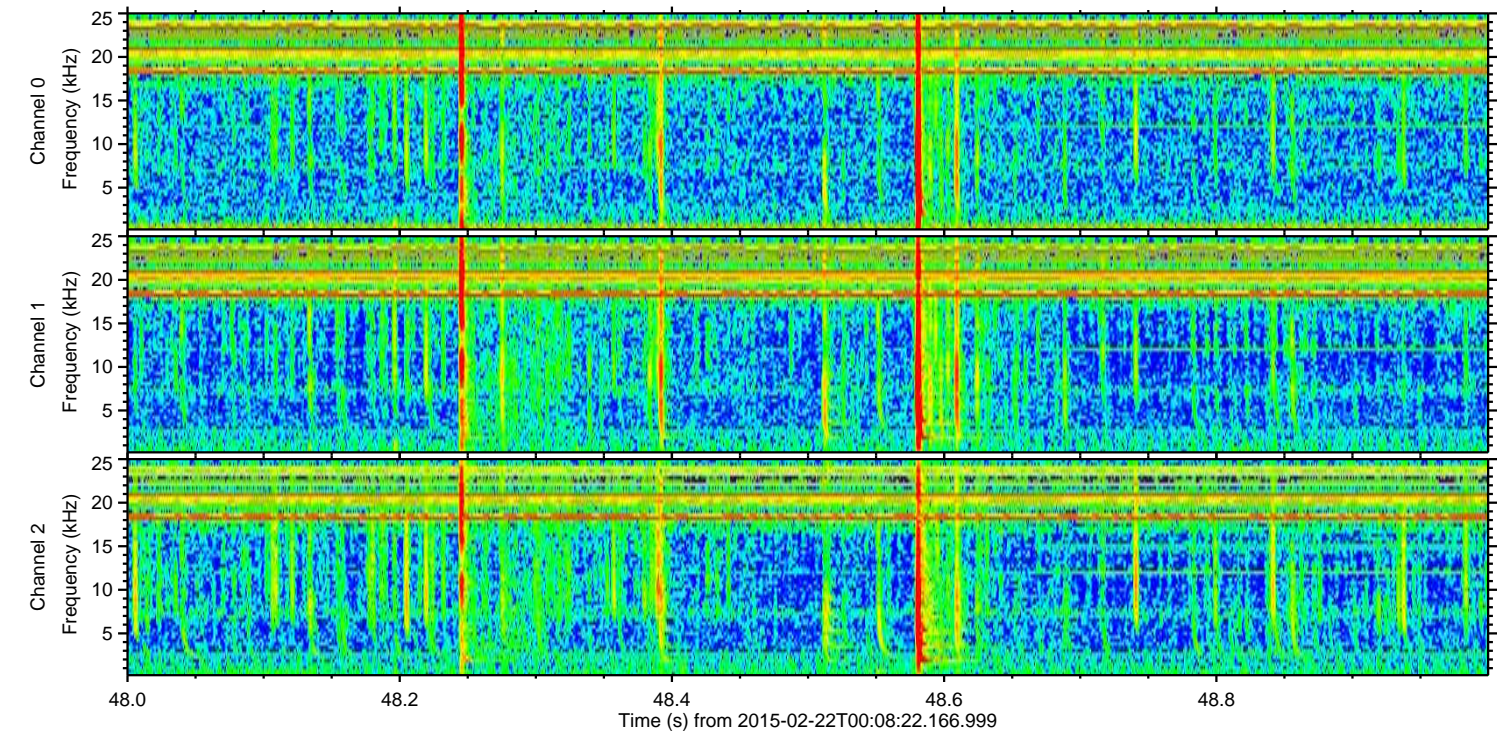
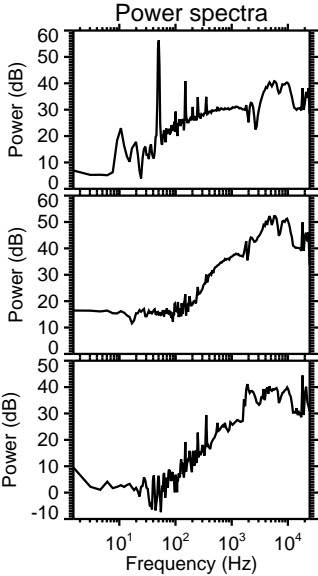
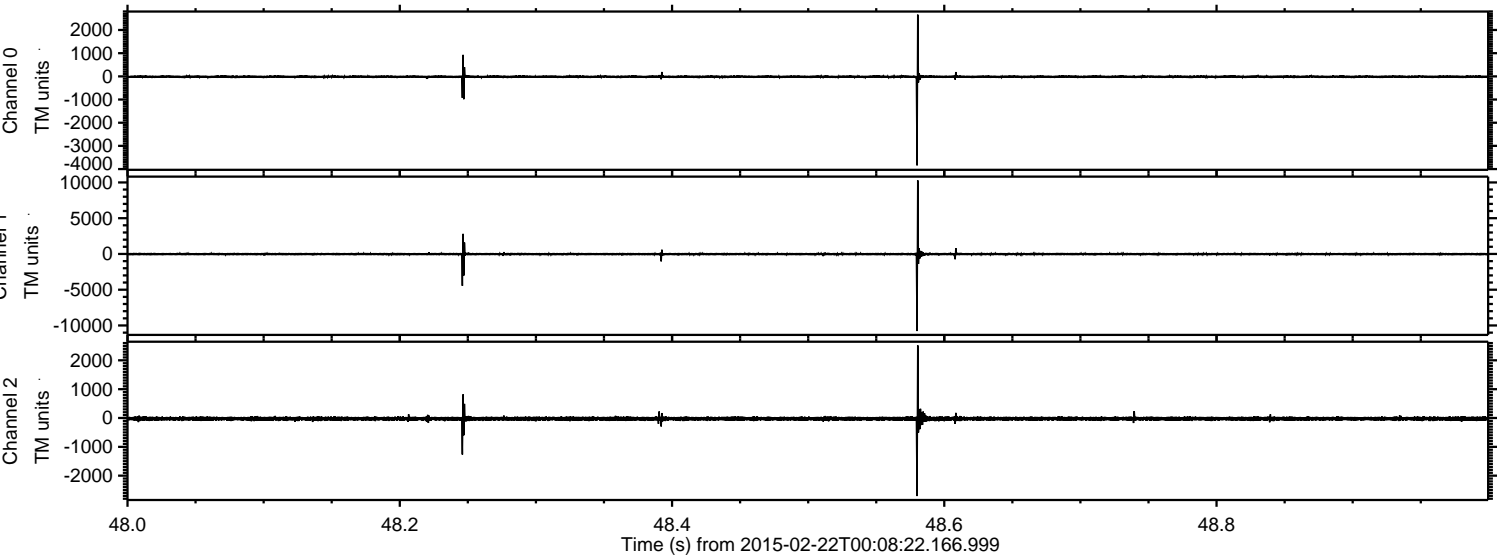



Processed Mon Mar 2 06:32:00 2015 by ELM ver.2012-10-06 from 001\_\_elm20150222\_000821\_\_dat00.bin

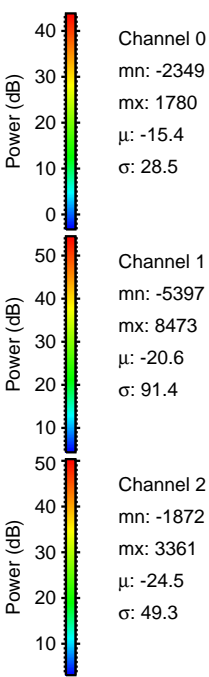
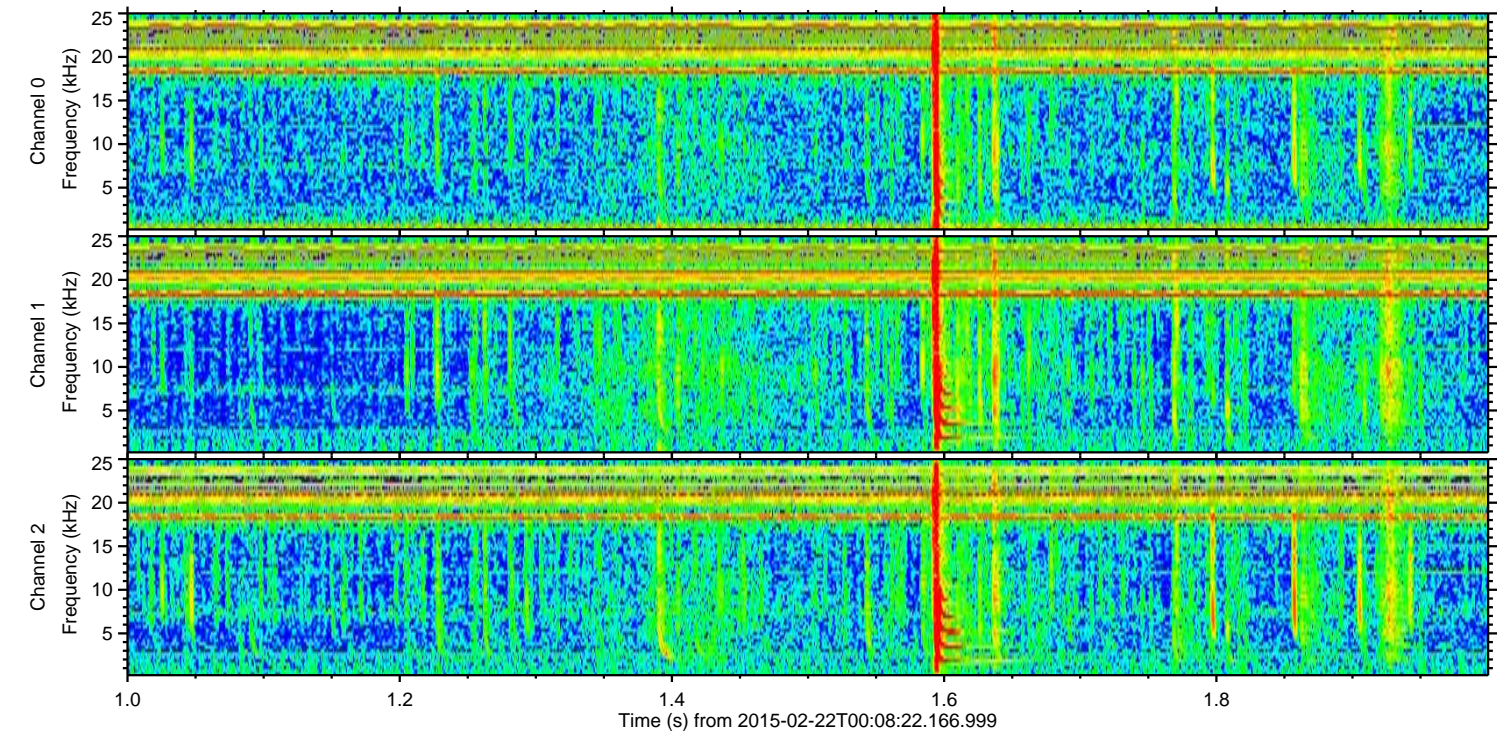
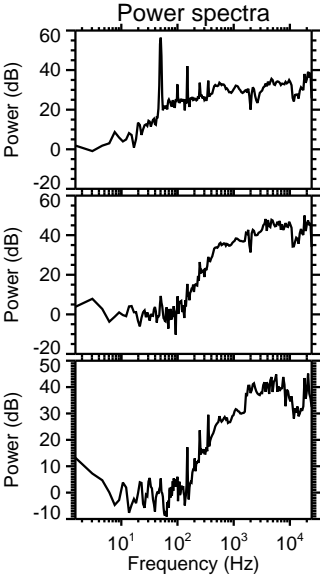
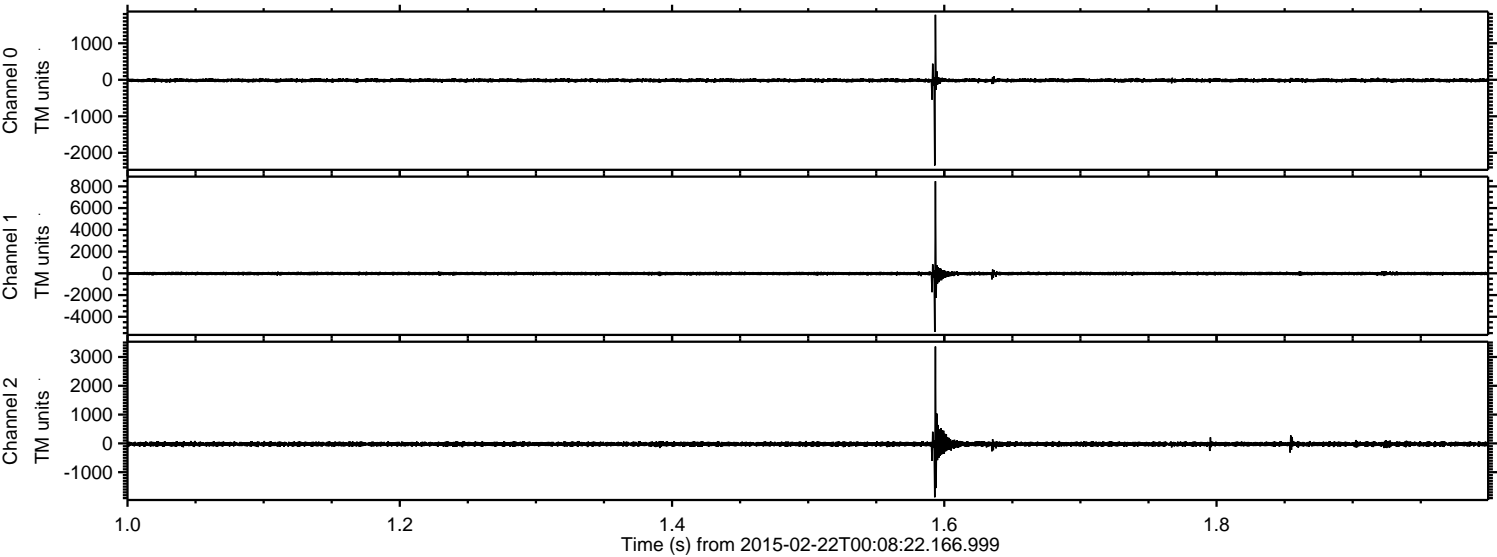



Processed Mon Mar 2 06:32:01 2015 by ELM ver.2012-10-06 from 001\_\_elm20150222\_000821\_\_dat00.bin

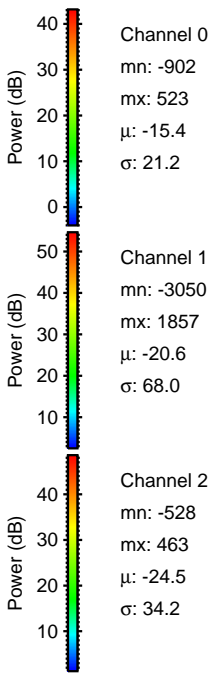
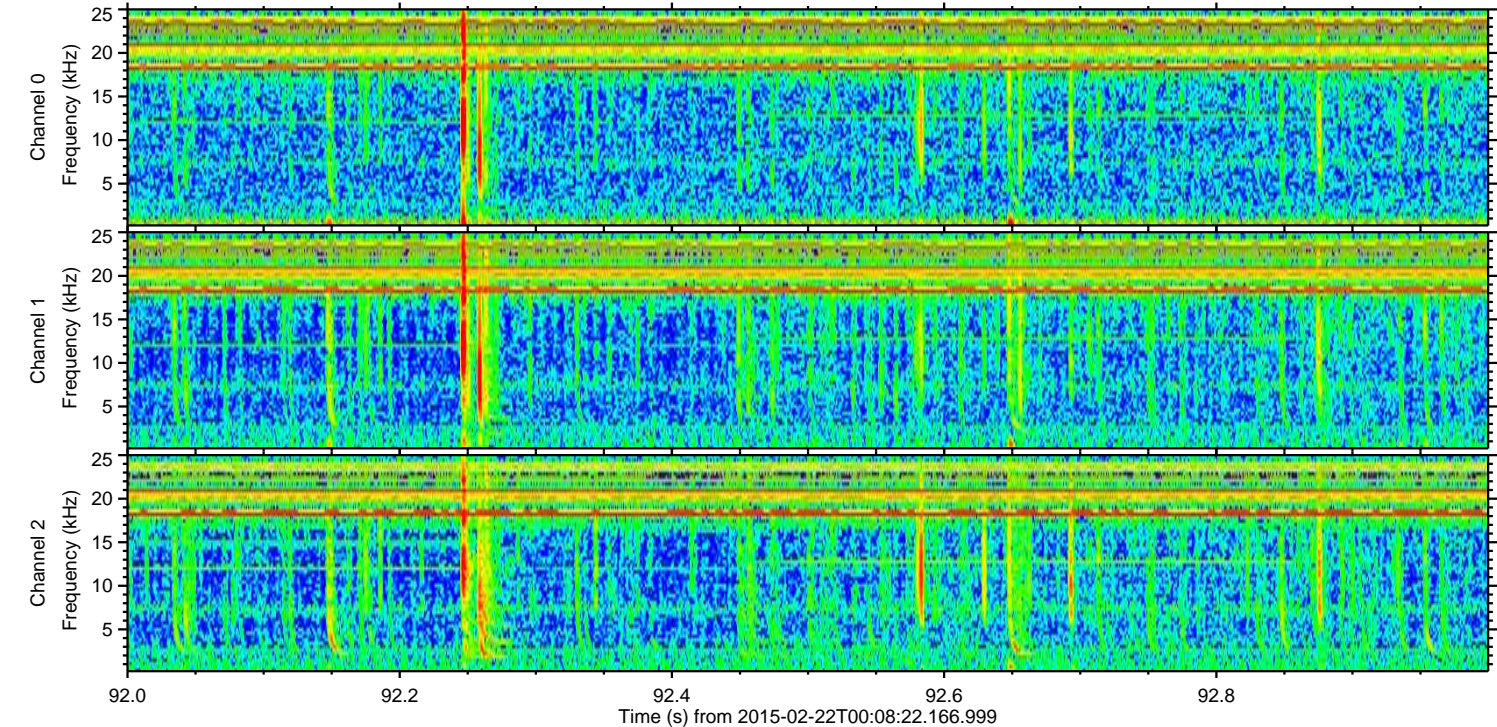
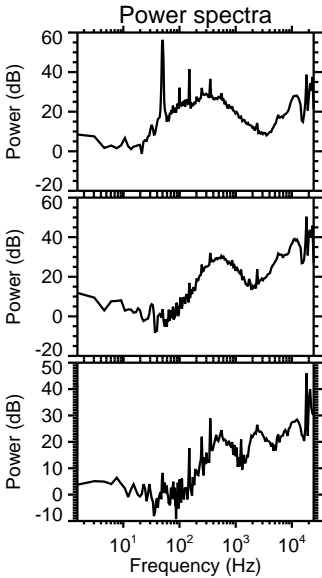
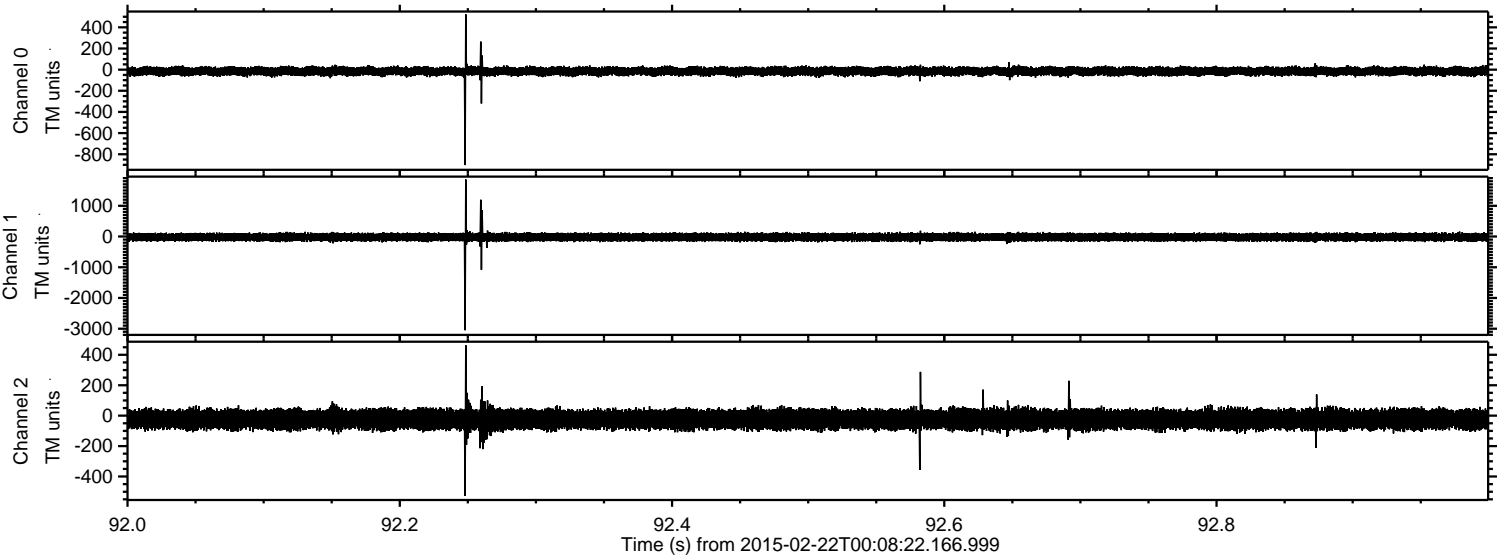



ELMAVAN 3D WAVEFORMS (Measured data sampled at 50 kHz) 49725 packets of 144 samples from 2015-02-22T00:08:22.166.999. Part 10/144

Processed Mon Mar 2 06:32:02 2015 by ELM ver.2012-10-06 from 001\_\_elm20150222\_000821\_\_dat00.bin

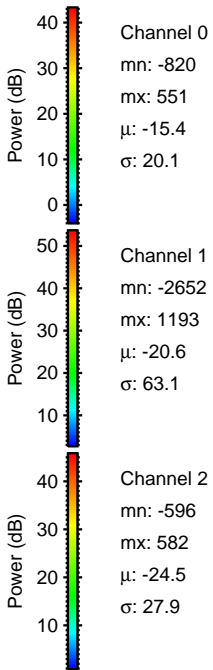
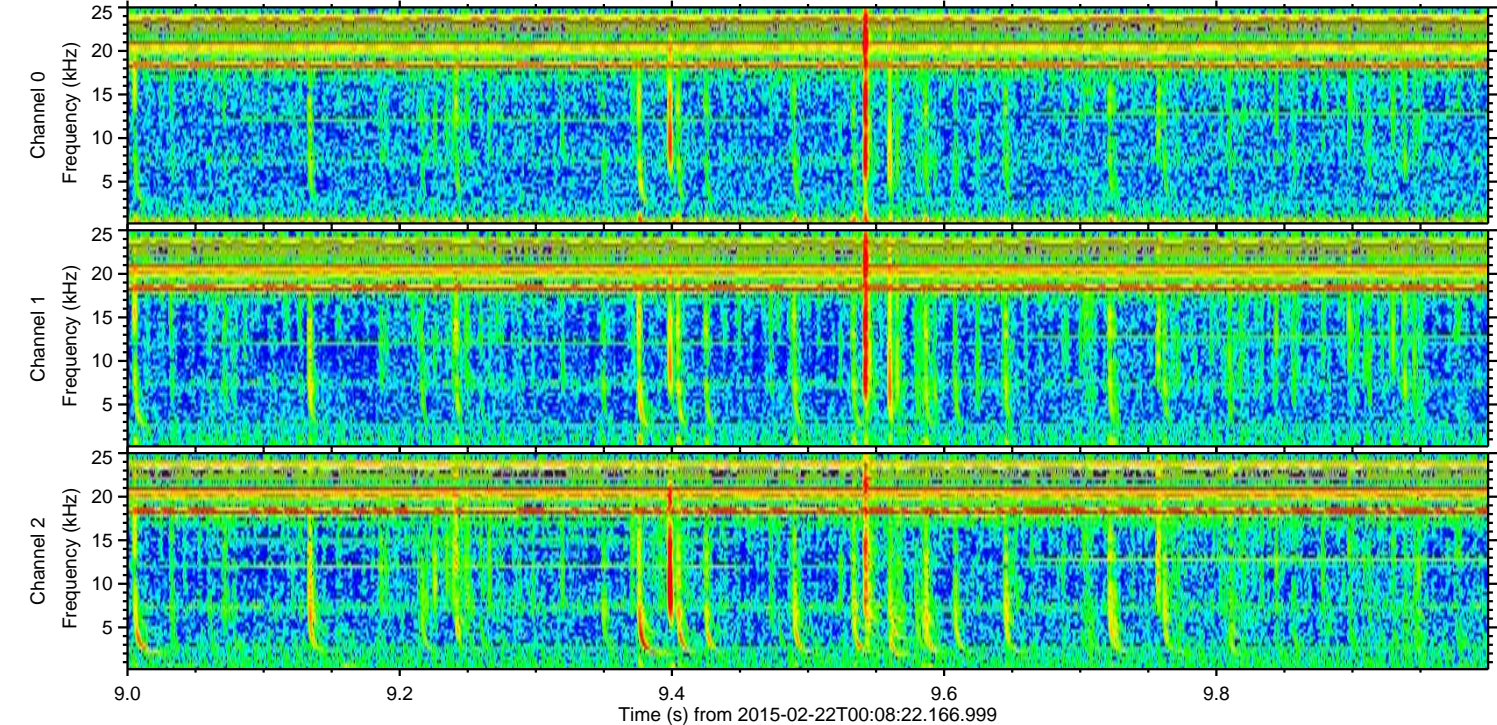
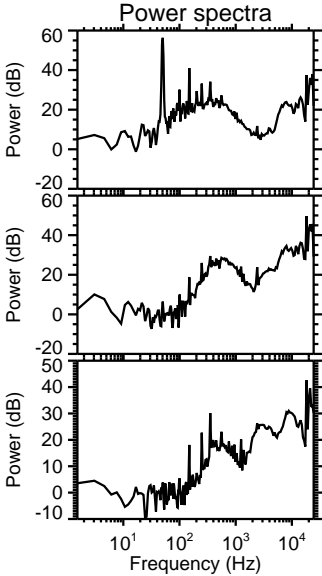
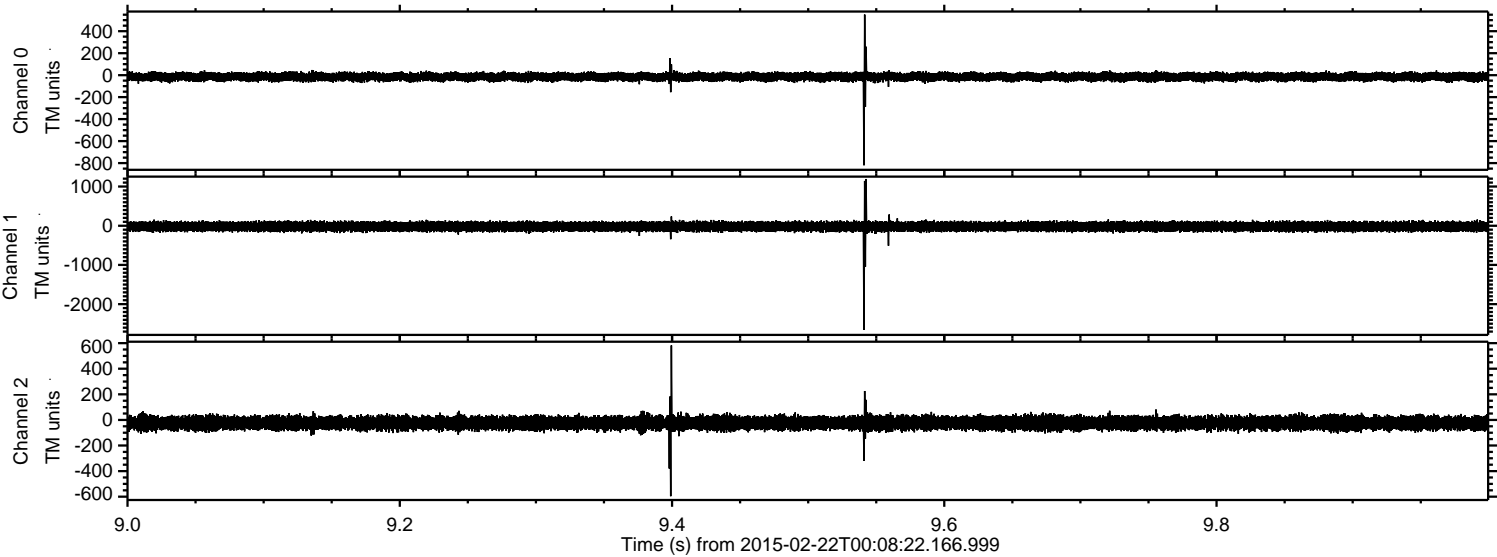



Processed Mon Mar 2 06:32:03 2015 by ELM ver.2012-10-06 from 001\_\_elm20150222\_000821\_\_dat00.bin

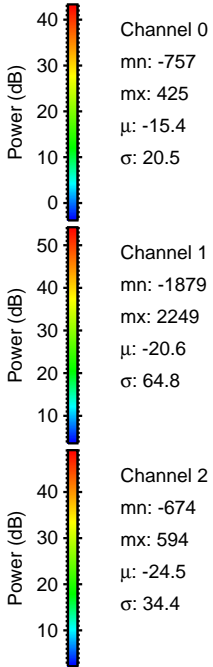
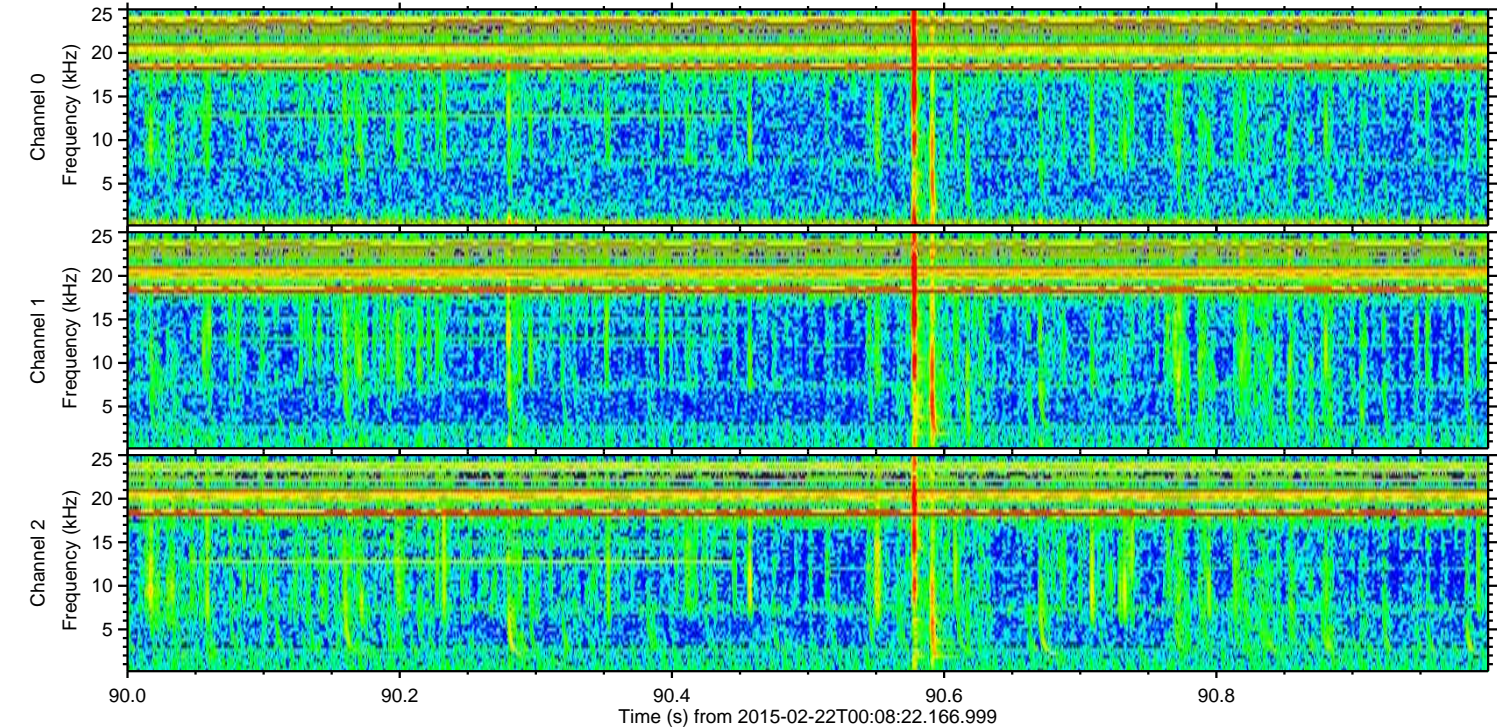
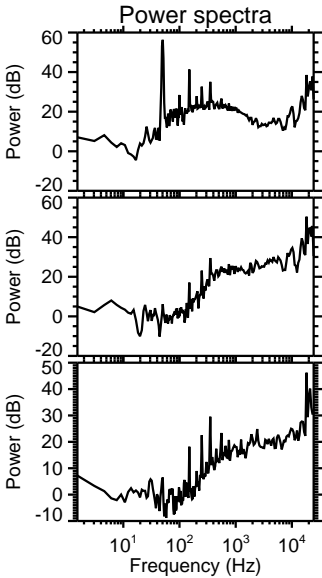
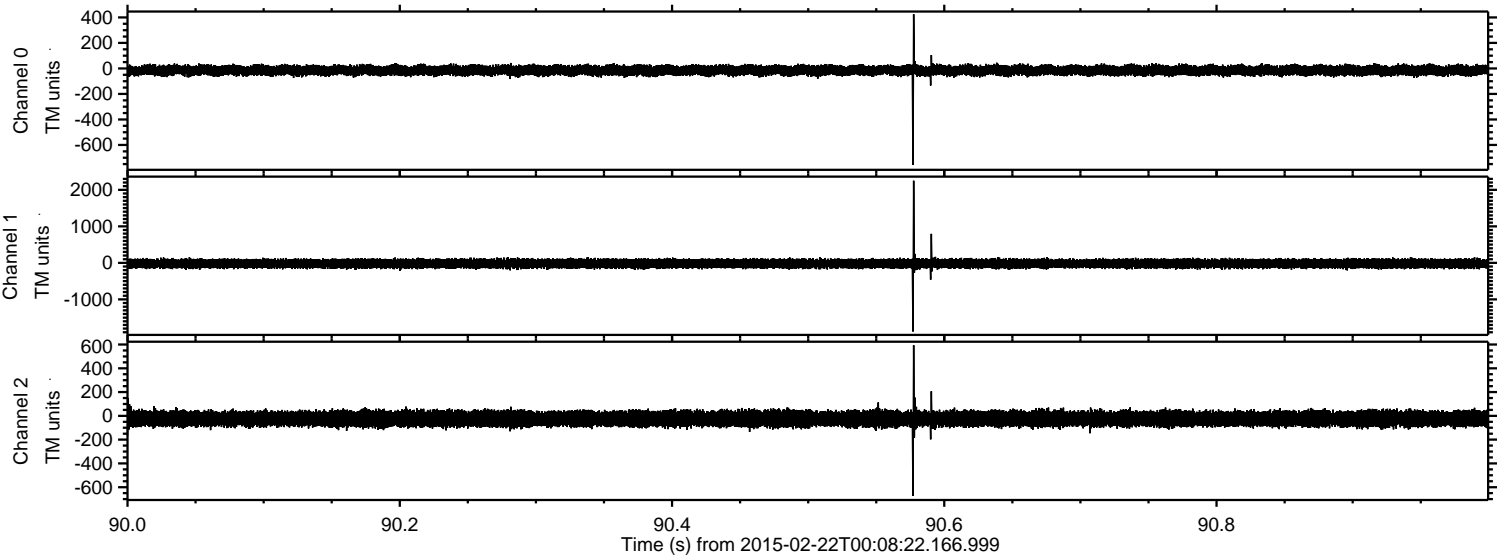



ELMAVAN 3D WAVEFORMS (Measured data sampled at 50 kHz) 49725 packets of 144 samples from 2015-02-22T00:08:22.166.999. Part 139/144

Processed Mon Mar 2 06:32:04 2015 by ELM ver.2012-10-06 from 001\_\_elm20150222\_000821\_\_dat00.bin

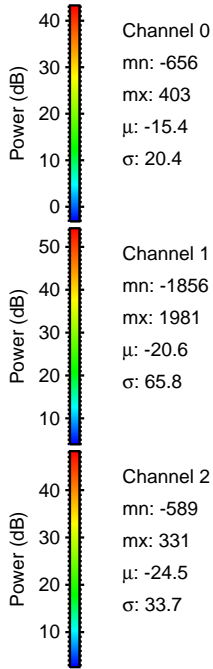
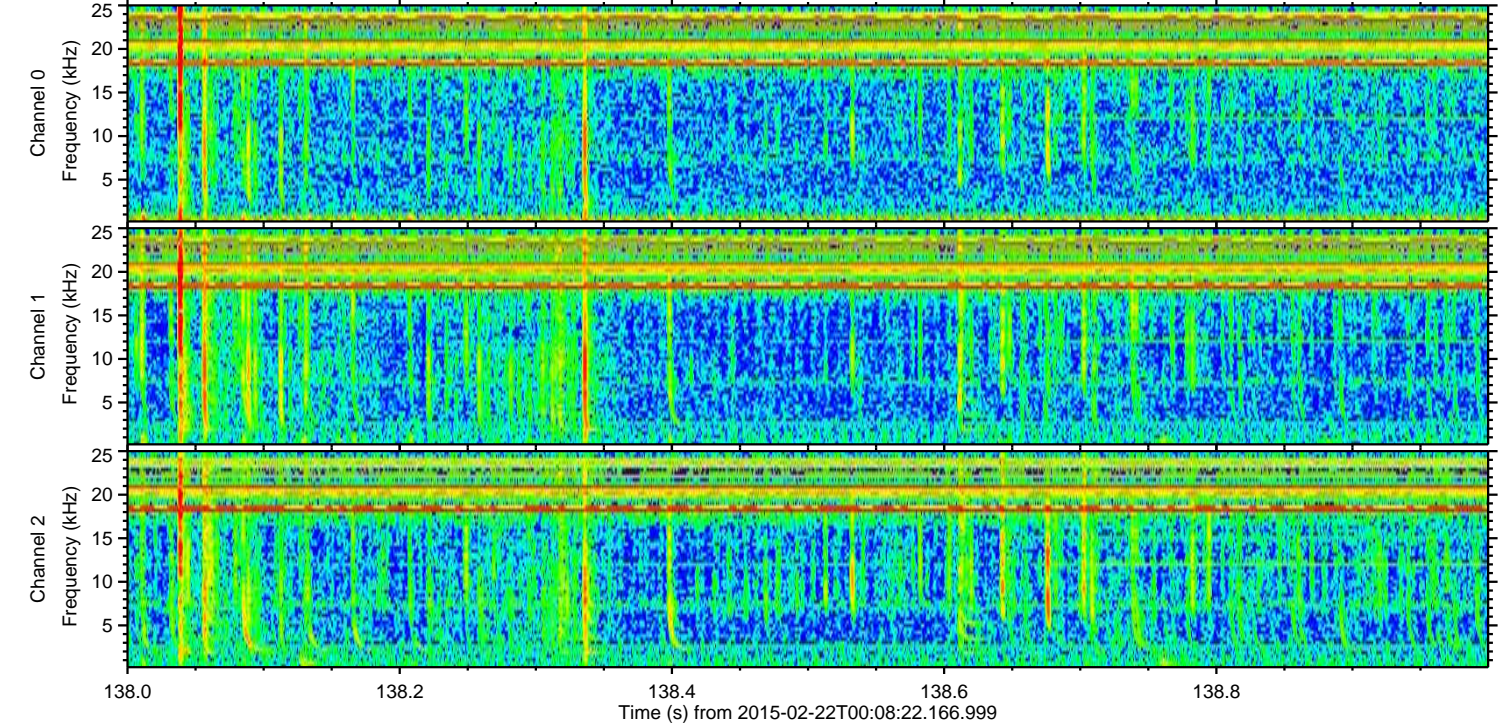
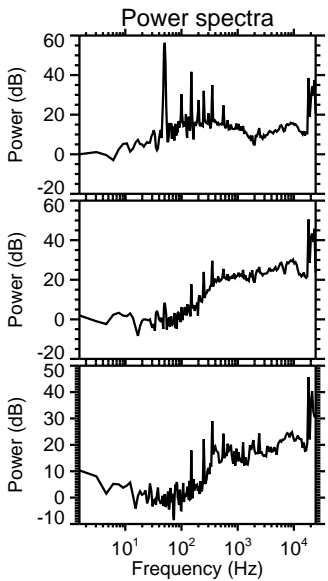
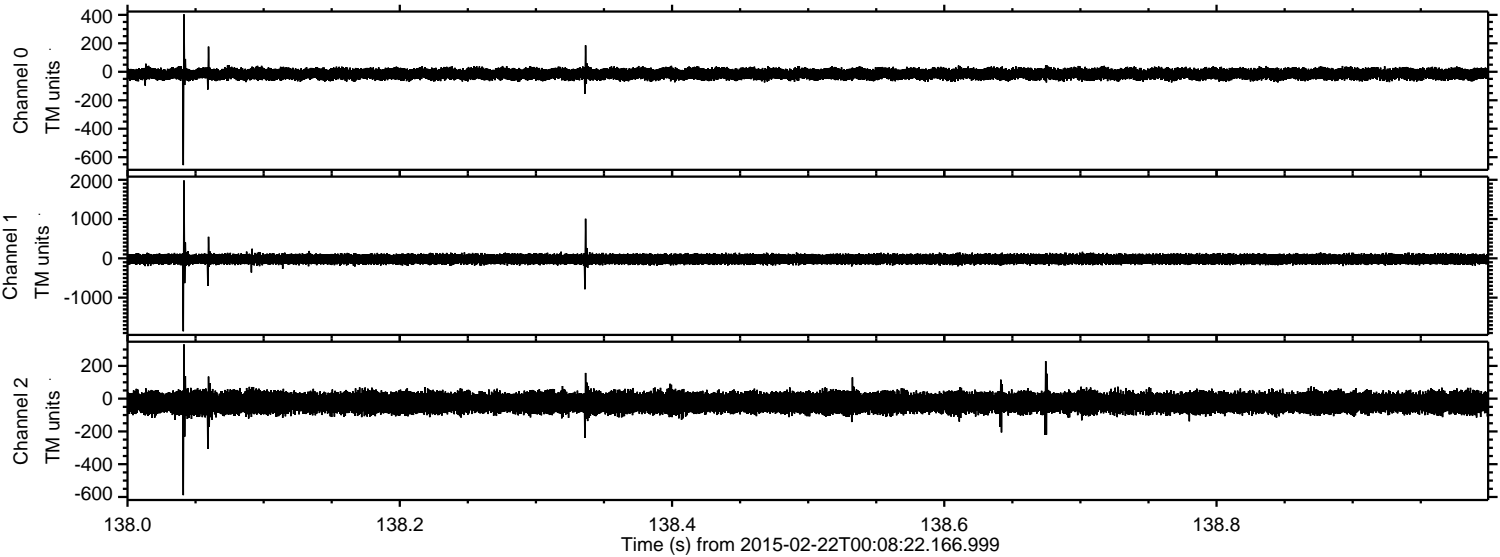



Processed Mon Mar 2 06:32:05 2015 by ELM ver.2012-10-06 from 001\_\_elm20150222\_000821\_\_dat00.bin

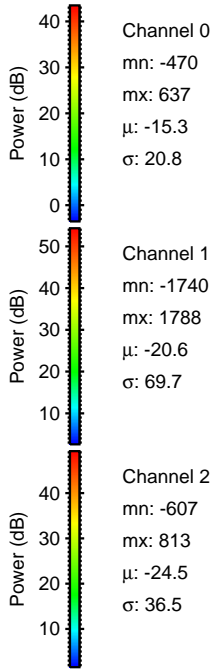
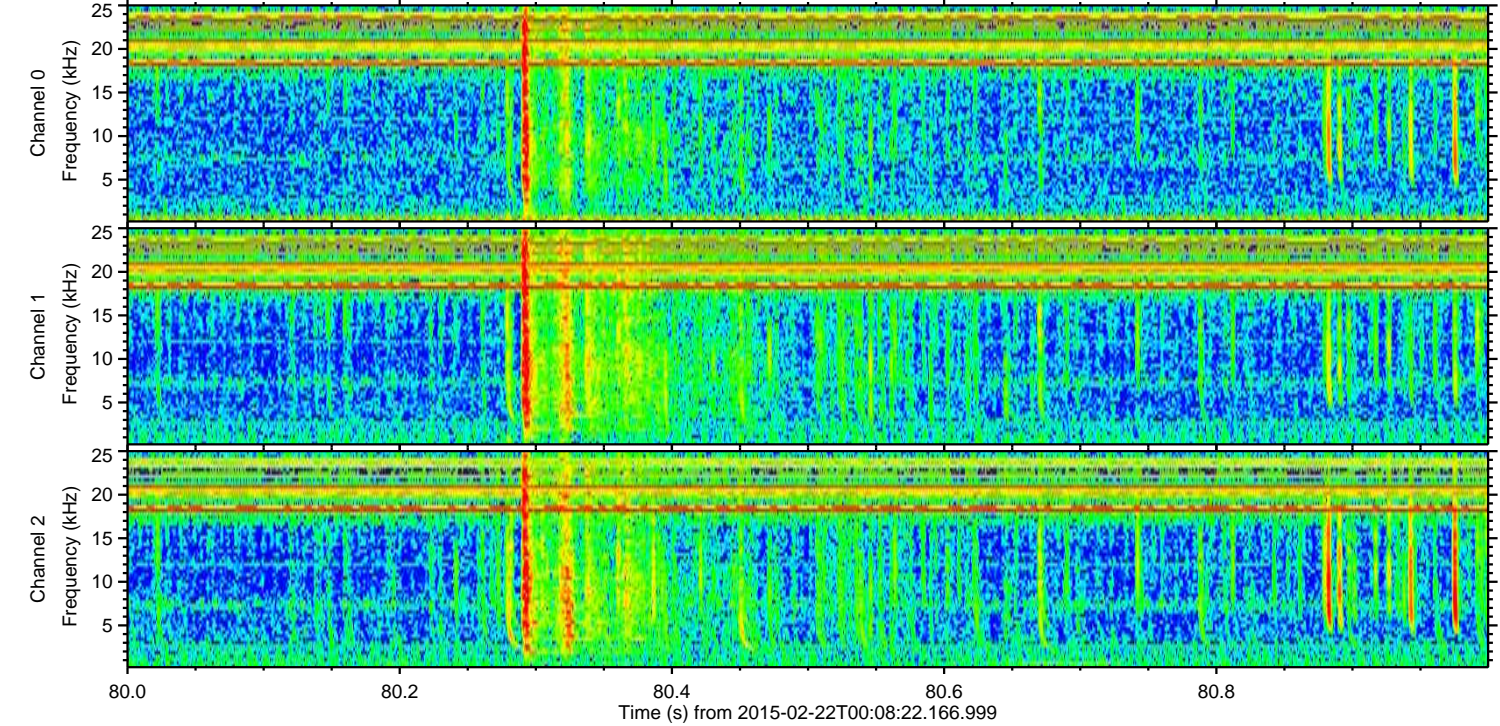
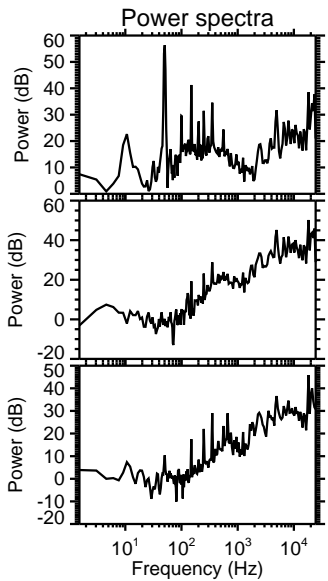
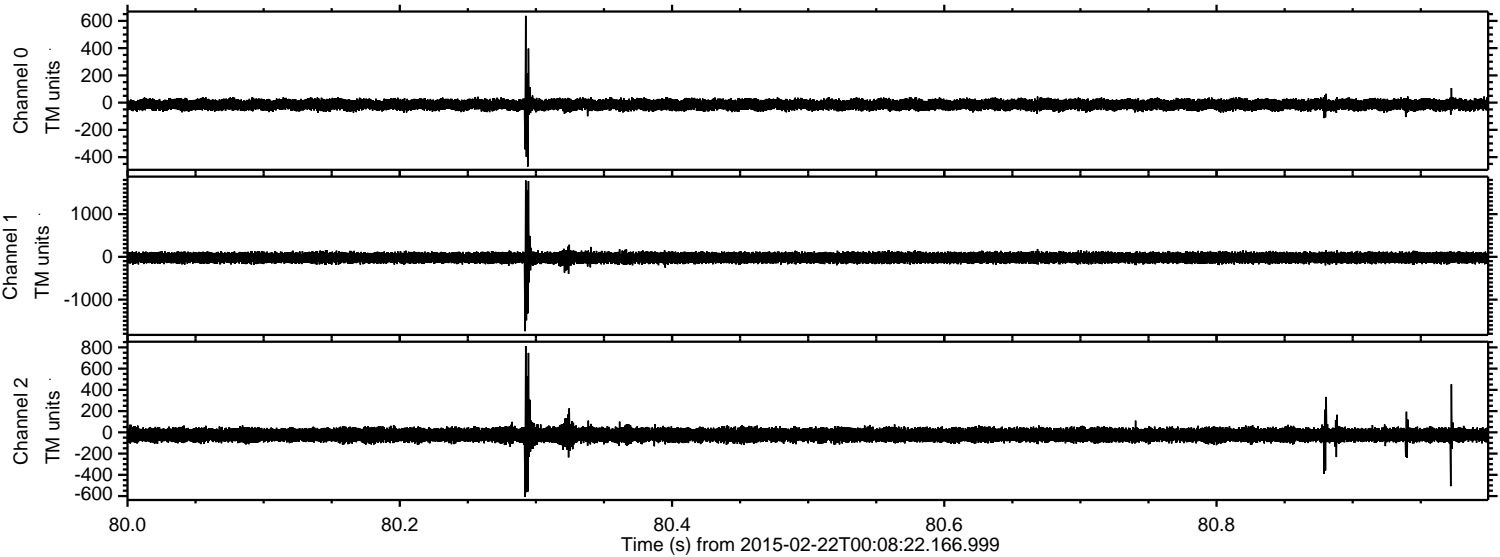



Processed Mon Mar 2 06:32:06 2015 by ELM ver.2012-10-06 from 001\_\_elm20150222\_000821\_\_dat00.bin

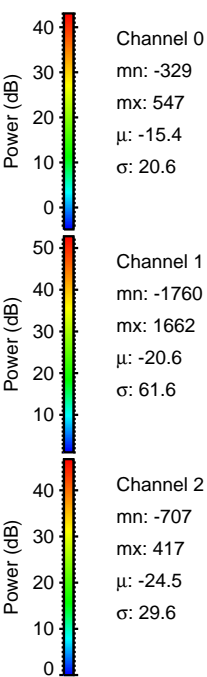
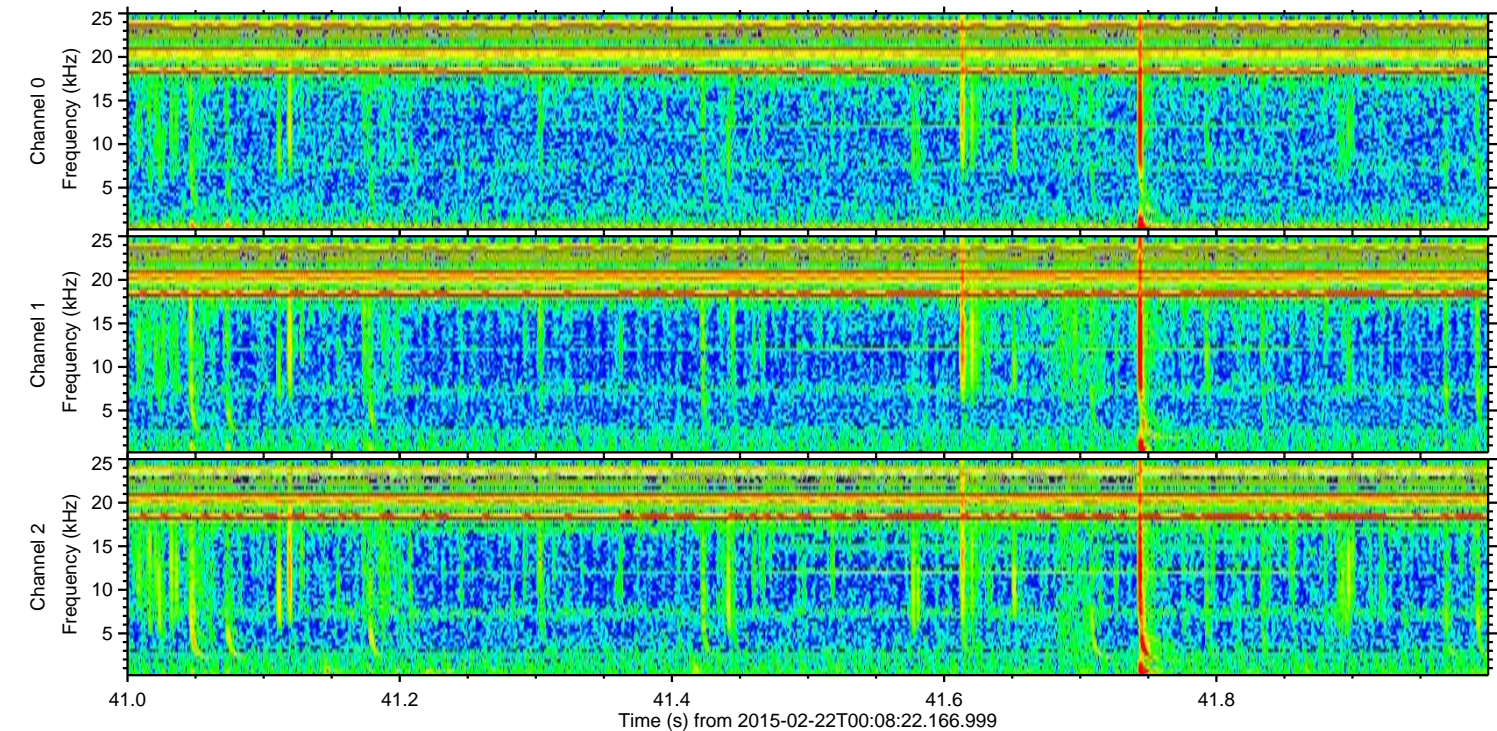
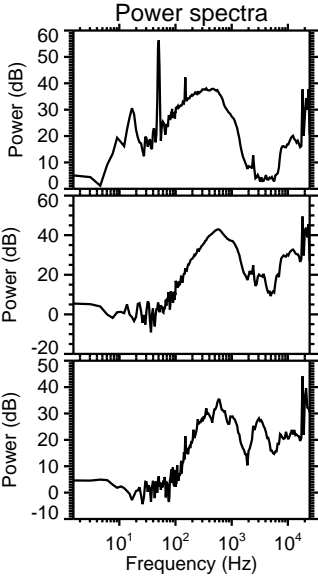
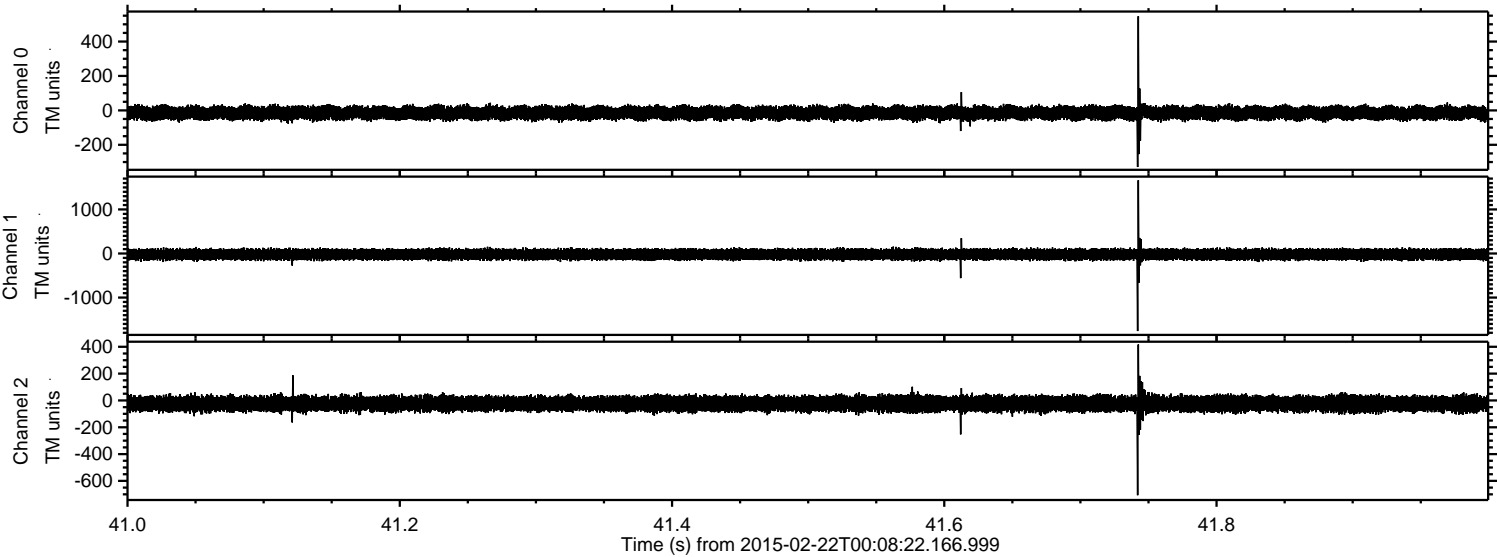

Channel 0  
mn: -329  
mx: 547  
 $\mu$ : -15.4  
 $\sigma$ : 20.6

Channel 1  
mn: -1760  
mx: 1662  
 $\mu$ : -20.6  
 $\sigma$ : 61.6

Channel 2  
mn: -707  
mx: 417  
 $\mu$ : -24.5  
 $\sigma$ : 29.6



Processed Mon Mar 2 06:32:07 2015 by ELM ver.2012-10-06 from 001\_\_elm20150222\_000821\_\_dat00.bin

