

ELMAVAN 3D WAVEFORMS (Measured data sampled at 50 kHz) 49797 packets of 144 samples from 2015-02-21T23:28:20.951.999.

Processed Mon Mar 2 04:24:13 2015 by ELM ver.2012-10-06 from 001__elm20150221_232819__dat00.bin

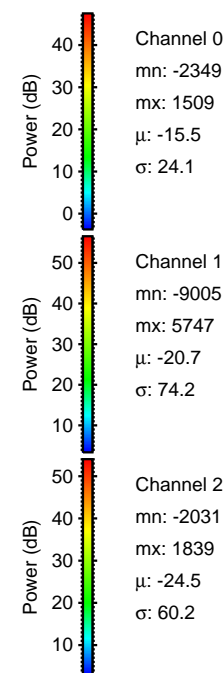

Processed Mon Mar 2 04:24:25 2015 by ELM ver.2012-10-06 from 001__elm20150221_232819__dat00.bin

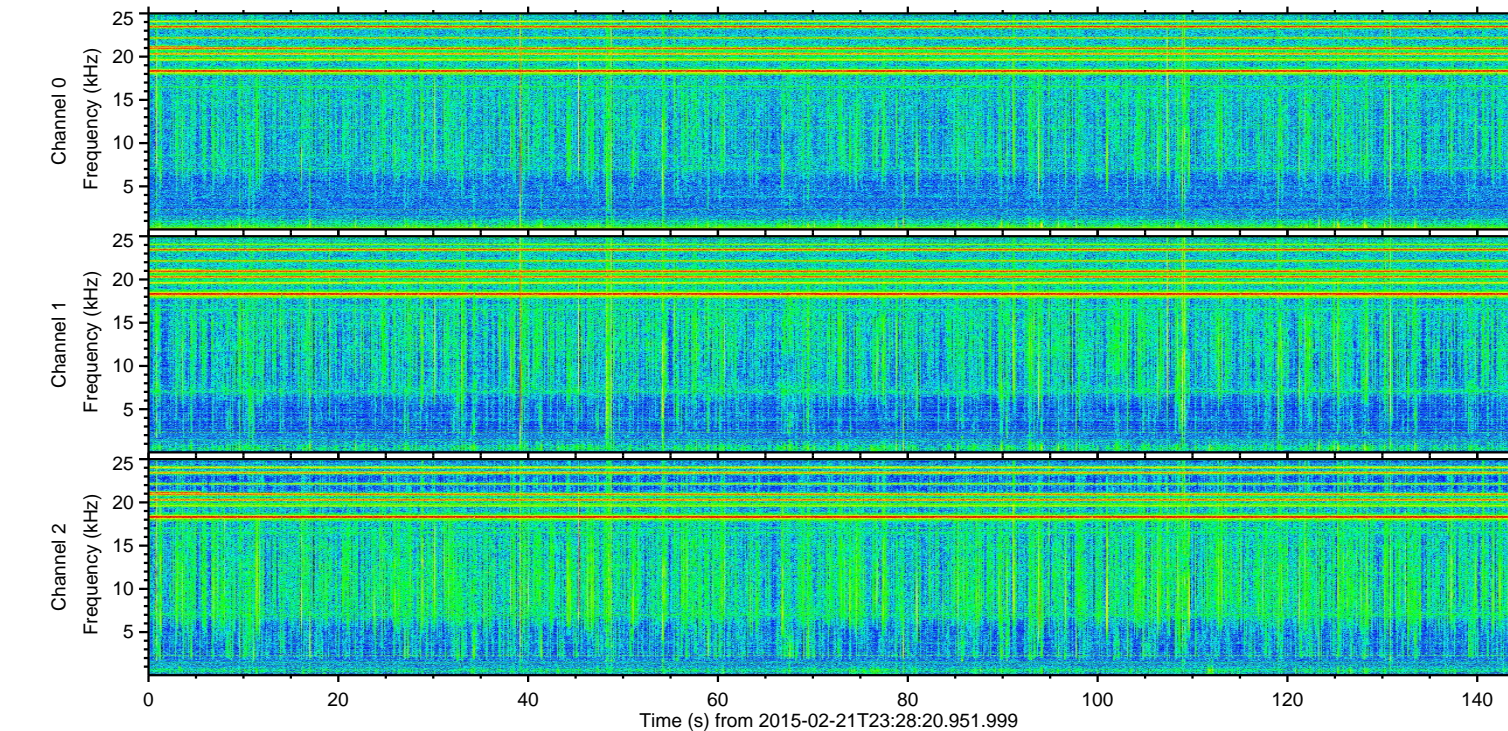
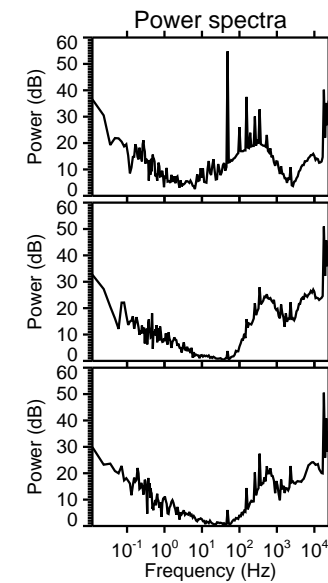
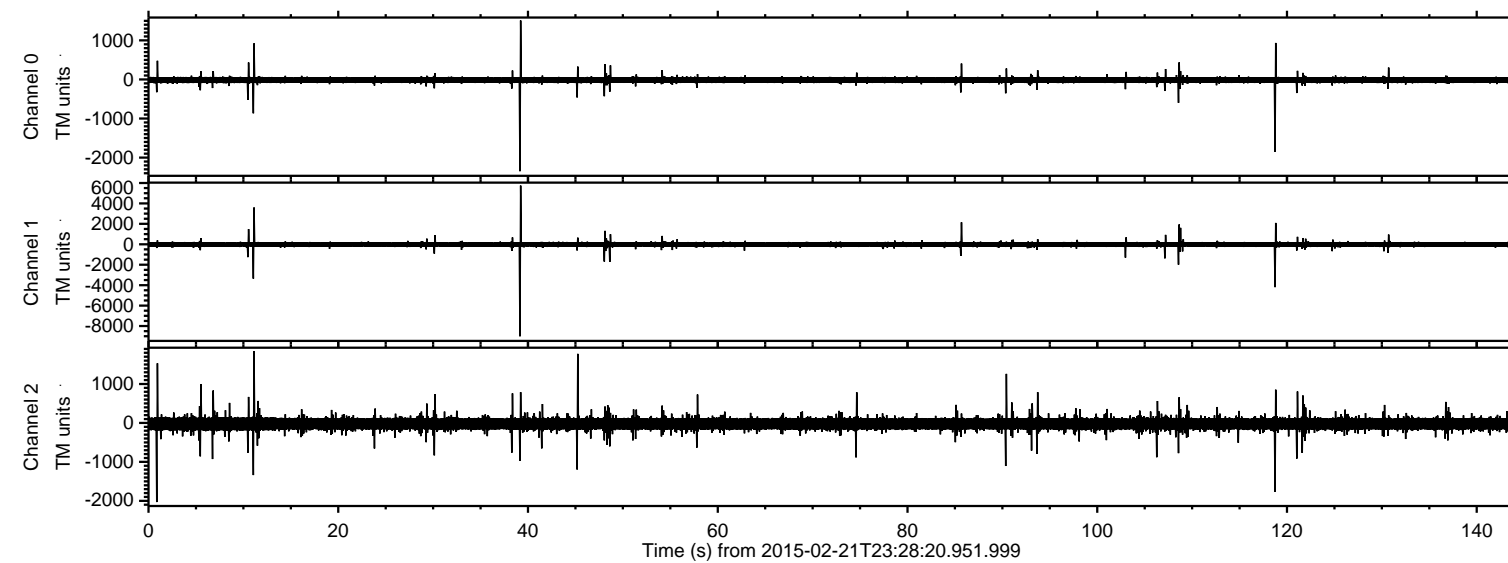
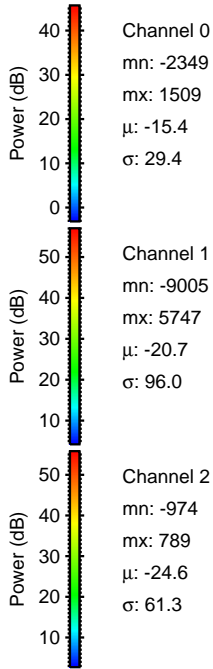
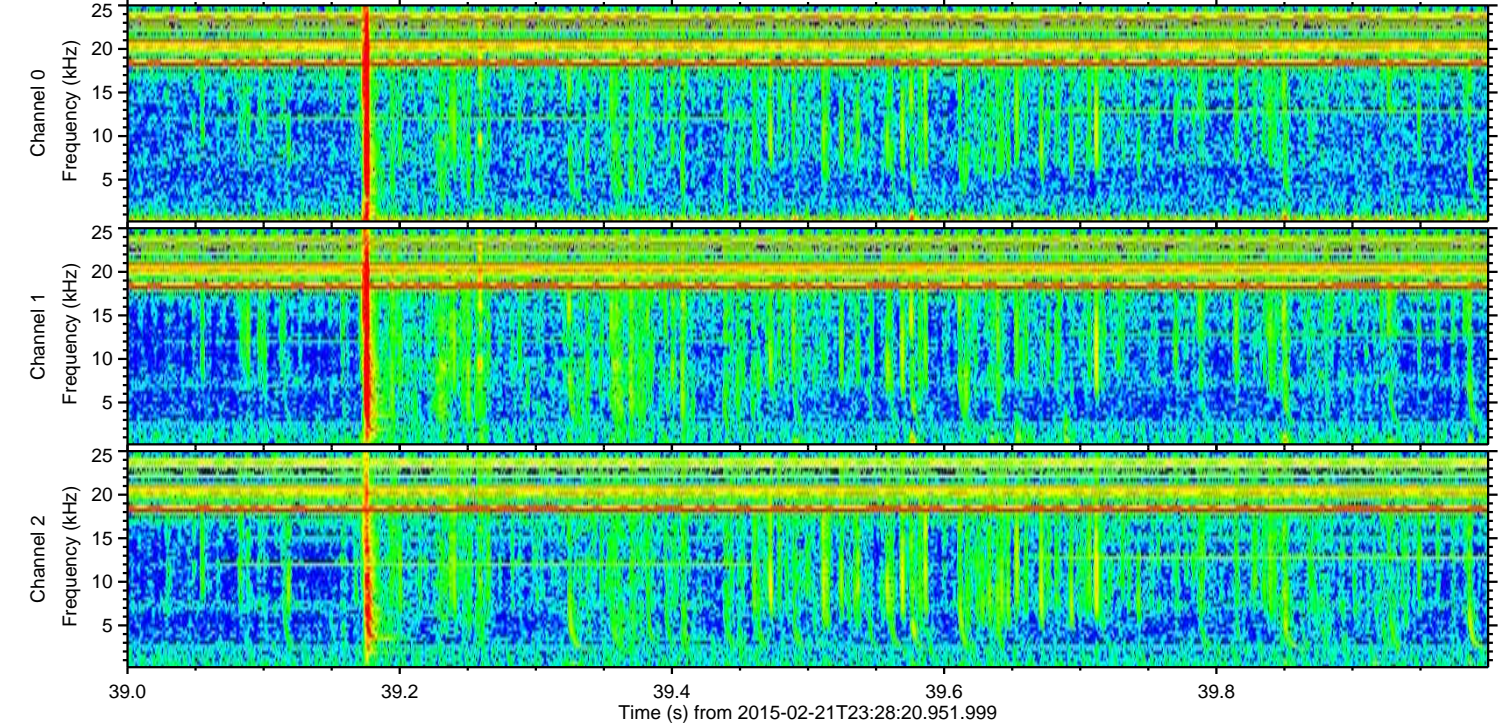
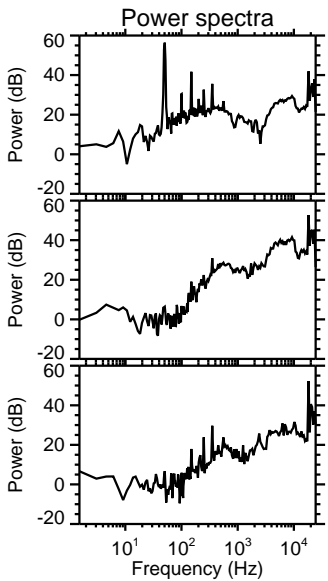
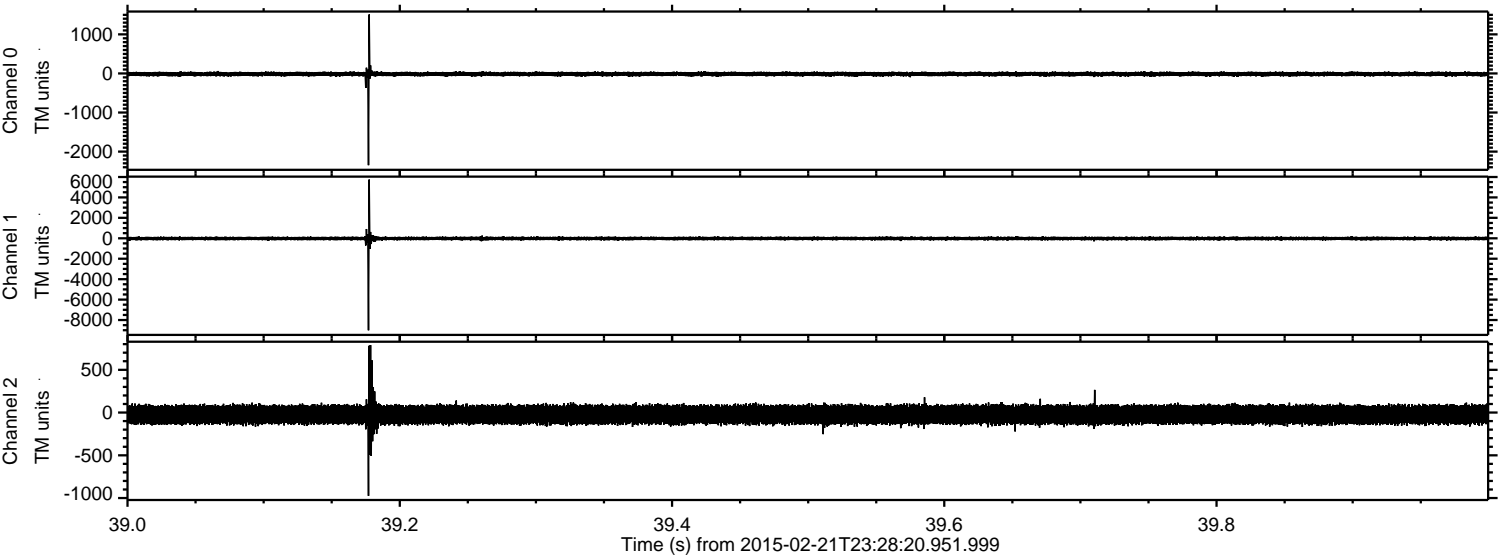

ELMAVAN 3D WAVEFORMS (Measured data sampled at 50 kHz) 49797 packets of 144 samples from 2015-02-21T23:28:20.951.999. Part 119/144

Processed Mon Mar 2 04:24:26 2015 by ELM ver.2012-10-06 from 001__elm20150221_232819__dat00.bin

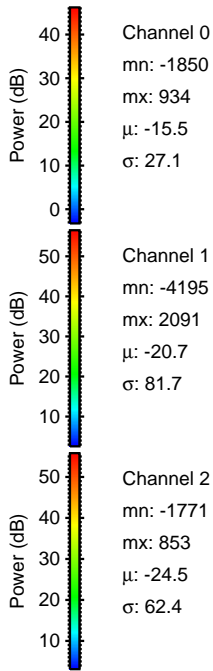
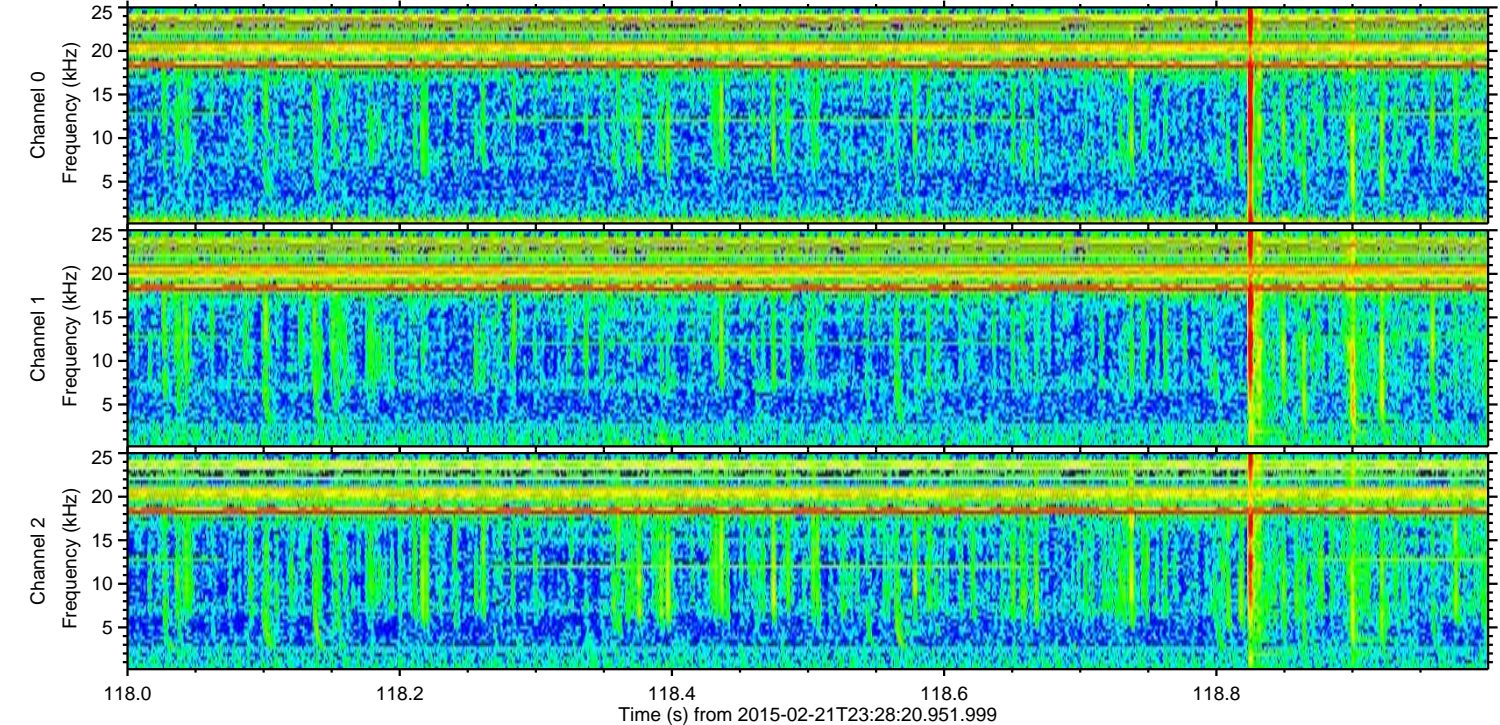
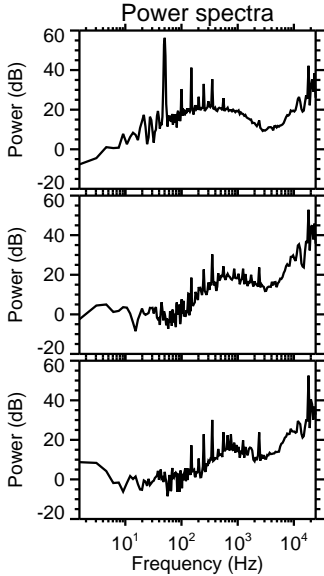
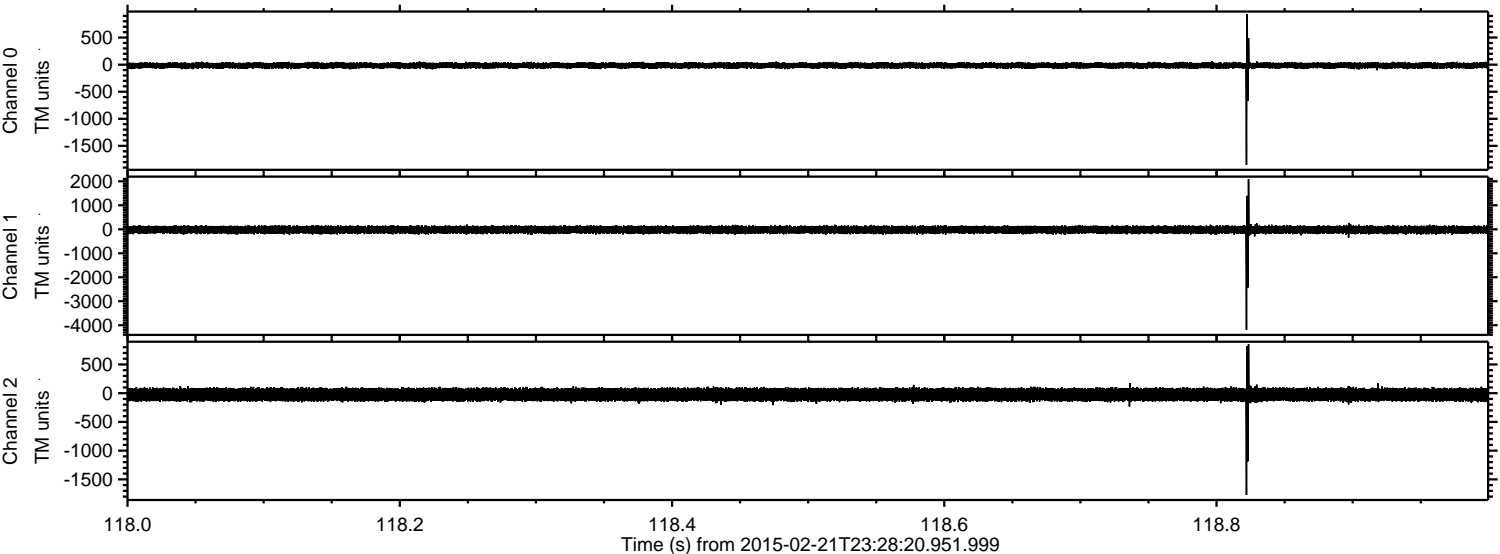

ELMAVAN 3D WAVEFORMS (Measured data sampled at 50 kHz) 49797 packets of 144 samples from 2015-02-21T23:28:20.951.999. Part 12/144

Processed Mon Mar 2 04:24:27 2015 by ELM ver.2012-10-06 from 001__elm20150221_232819__dat00.bin

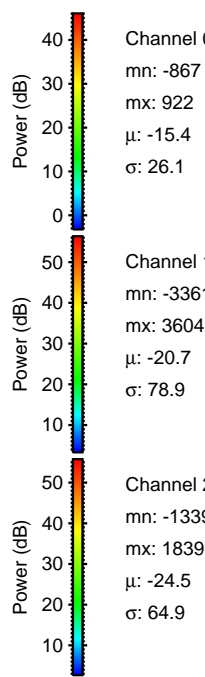
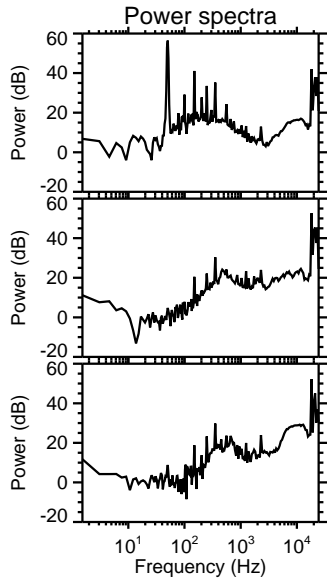
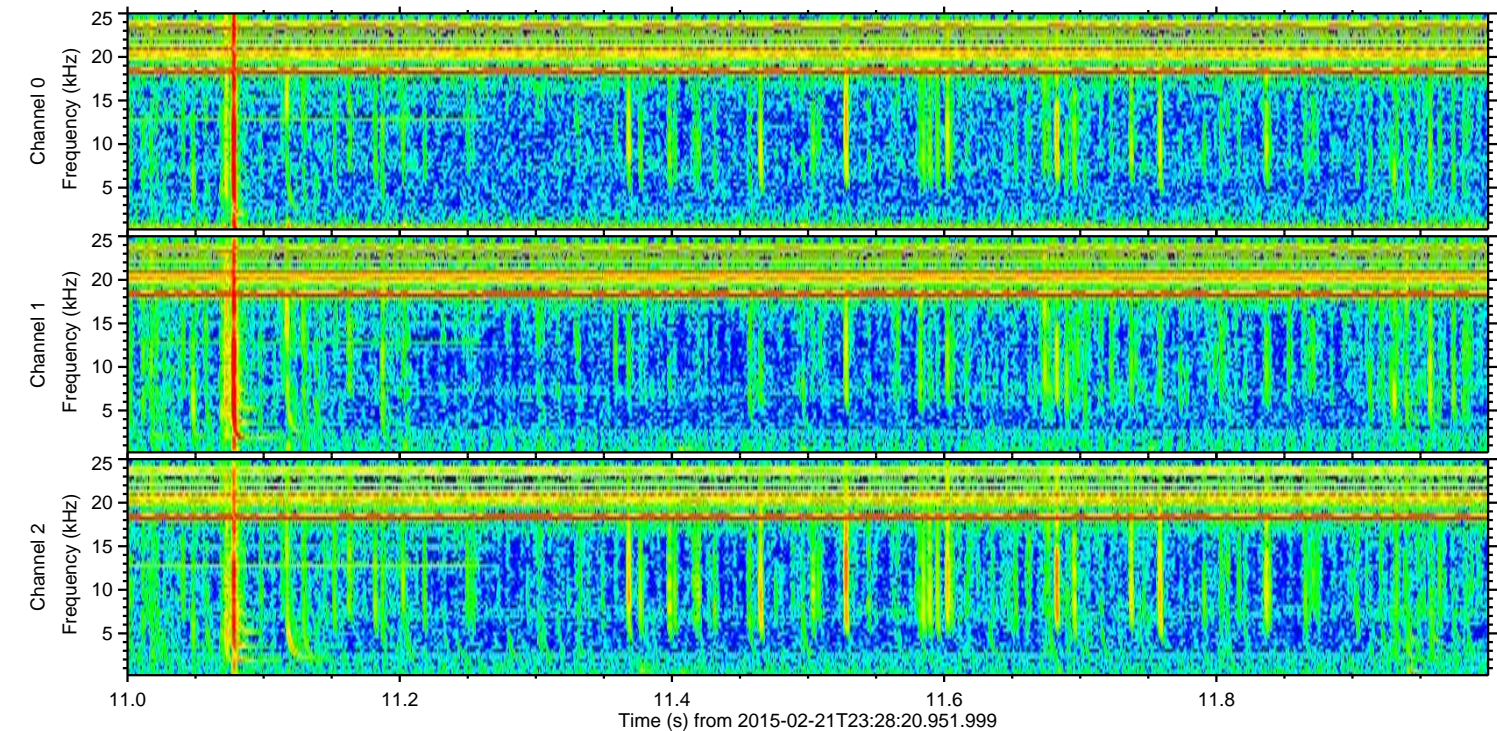
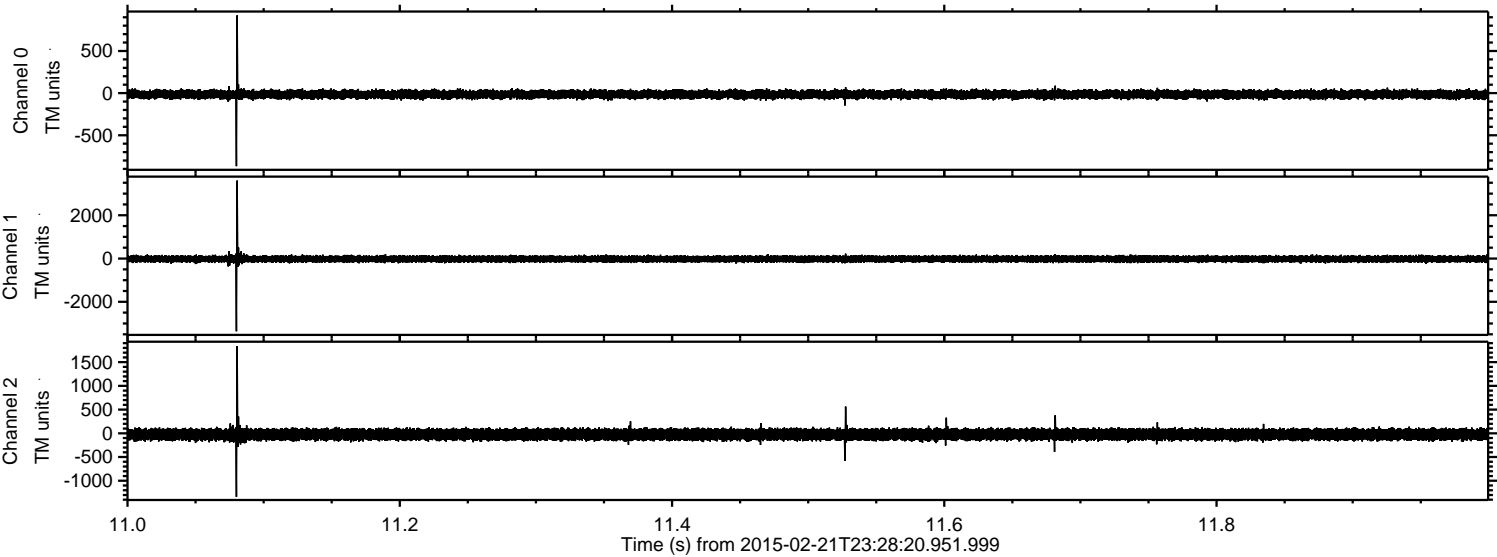

Channel 0
mn: -867
mx: 922
 μ : -15.4
 σ : 26.1

Channel 1
mn: -3361
mx: 3604
 μ : -20.7
 σ : 78.9

Channel 2
mn: -1339
mx: 1839
 μ : -24.5
 σ : 64.9

Processed Mon Mar 2 04:24:28 2015 by ELM ver.2012-10-06 from 001__elm20150221_232819__dat00.bin

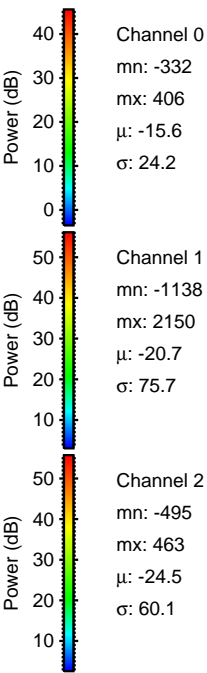
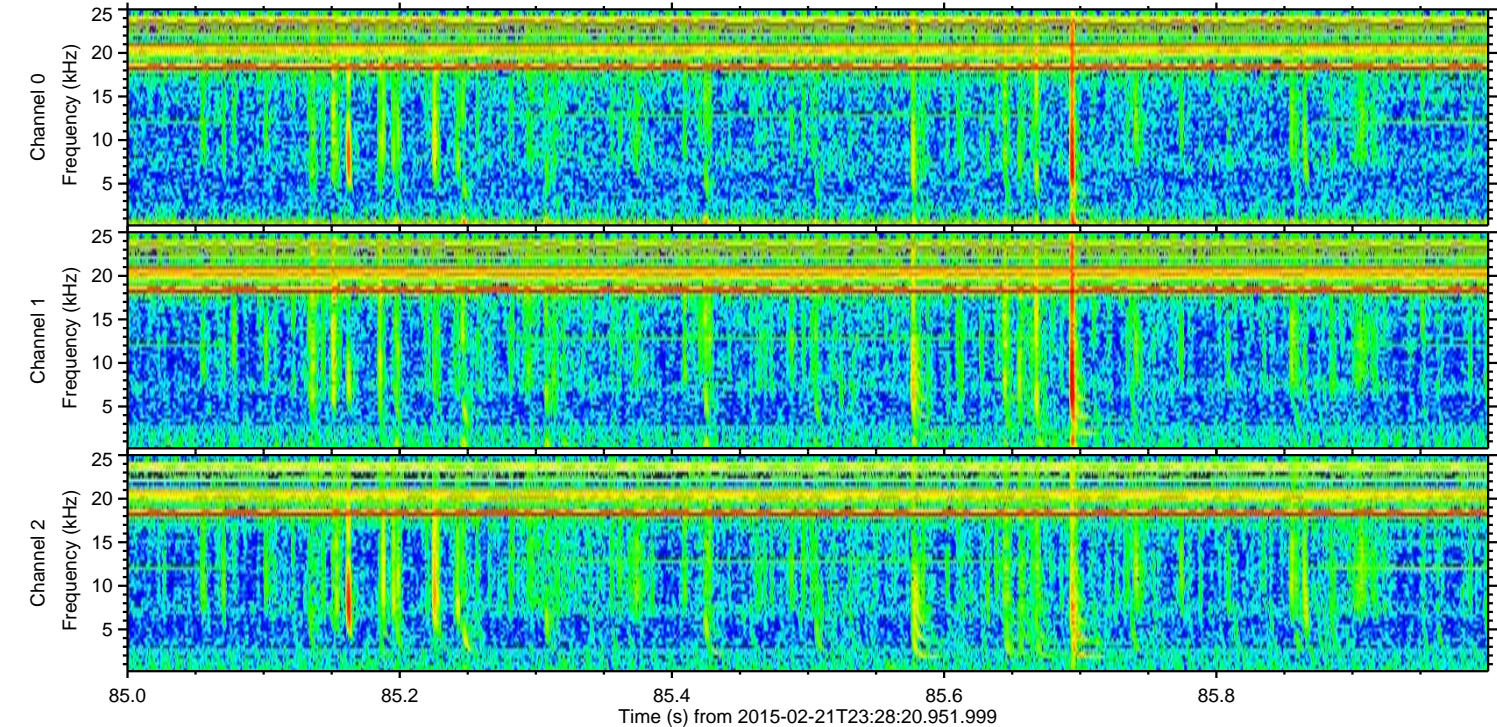
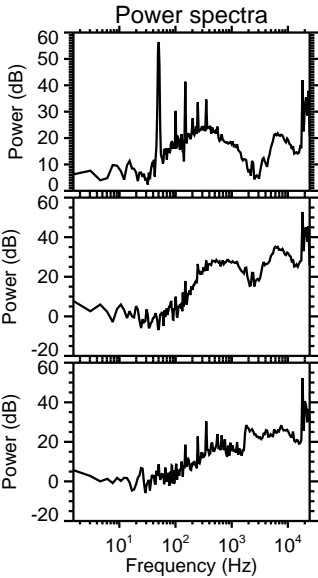
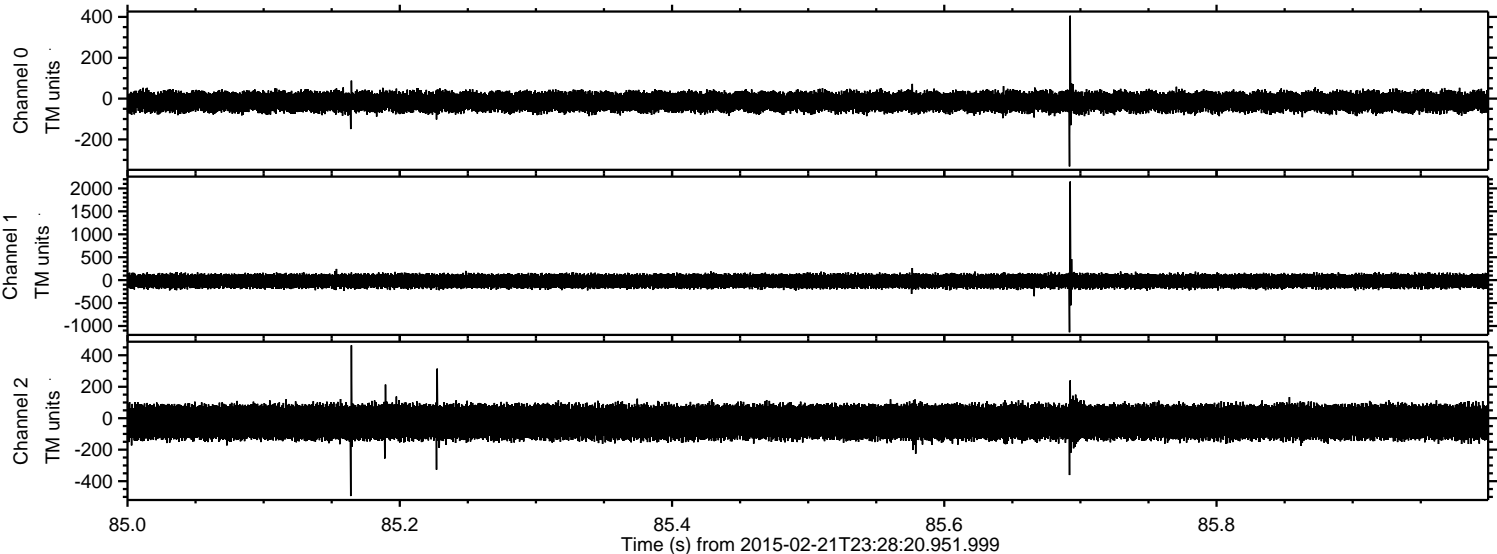

ELMAVAN 3D WAVEFORMS (Measured data sampled at 50 kHz) 49797 packets of 144 samples from 2015-02-21T23:28:20.951.999. Part 1/144

Processed Mon Mar 2 04:24:28 2015 by ELM ver.2012-10-06 from 001__elm20150221_232819__dat00.bin

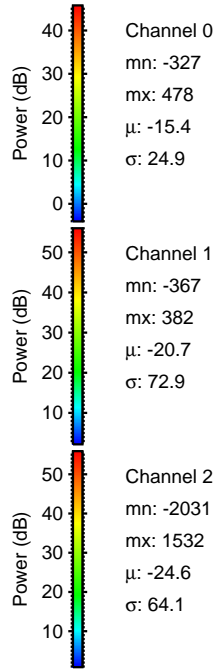
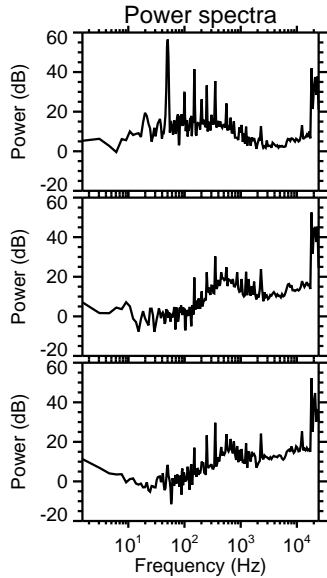
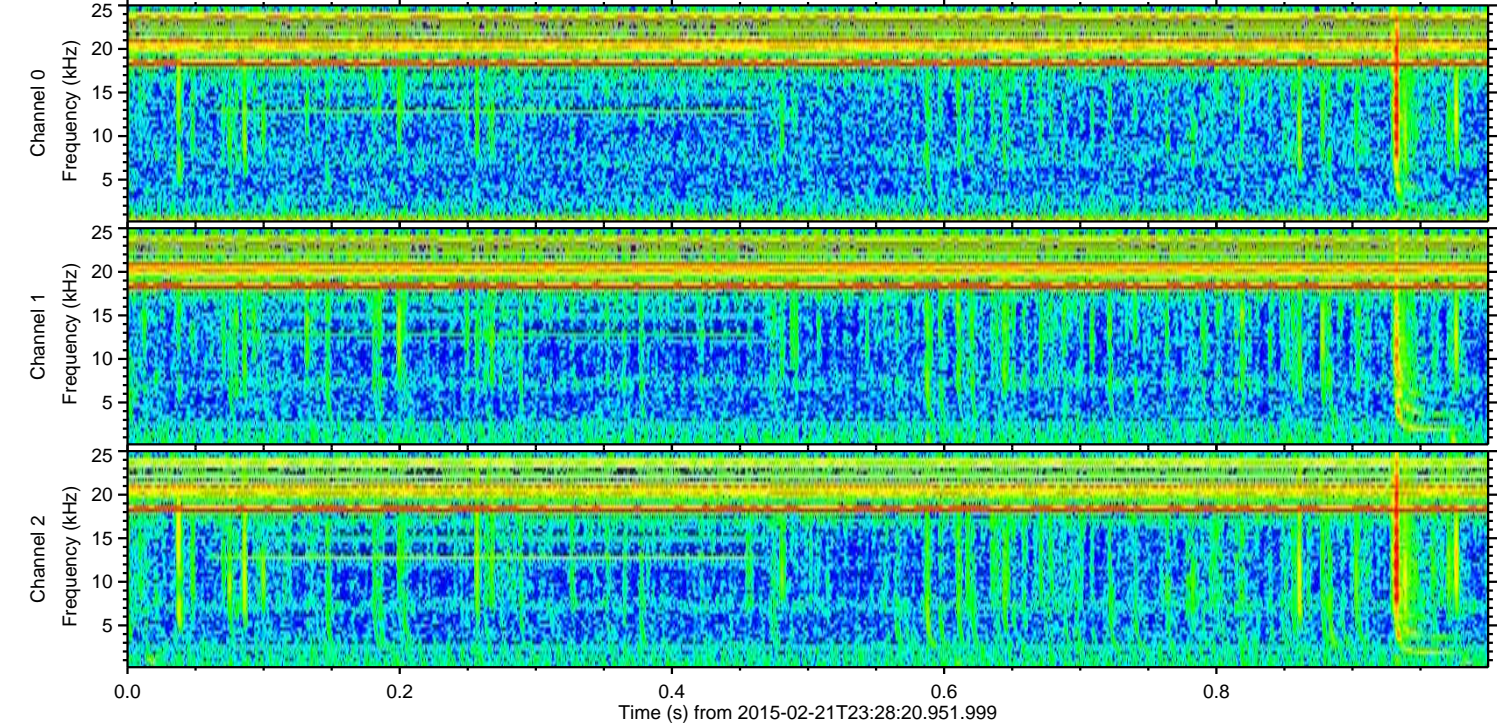
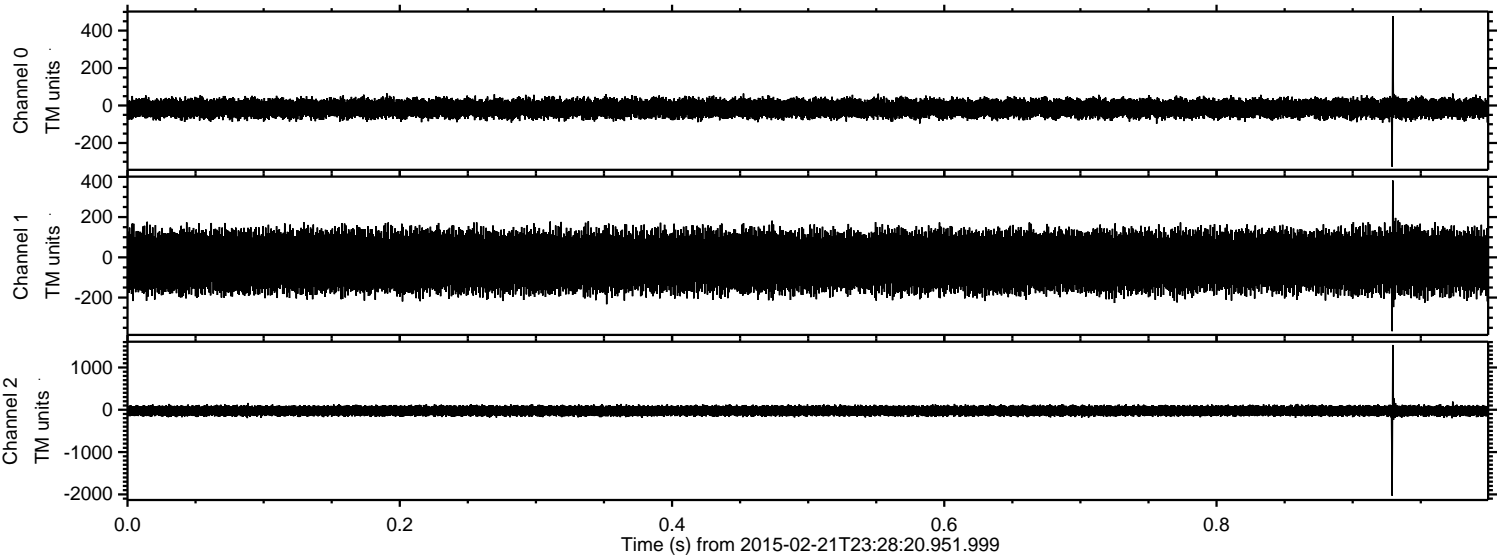

ELMAVAN 3D WAVEFORMS (Measured data sampled at 50 kHz) 49797 packets of 144 samples from 2015-02-21T23:28:20.951.999. Part 109/144

Processed Mon Mar 2 04:24:29 2015 by ELM ver.2012-10-06 from 001__elm20150221_232819__dat00.bin

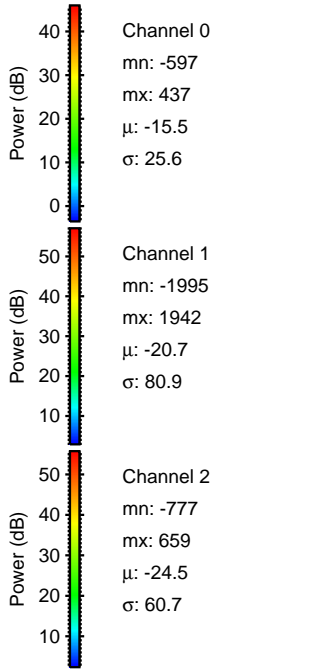
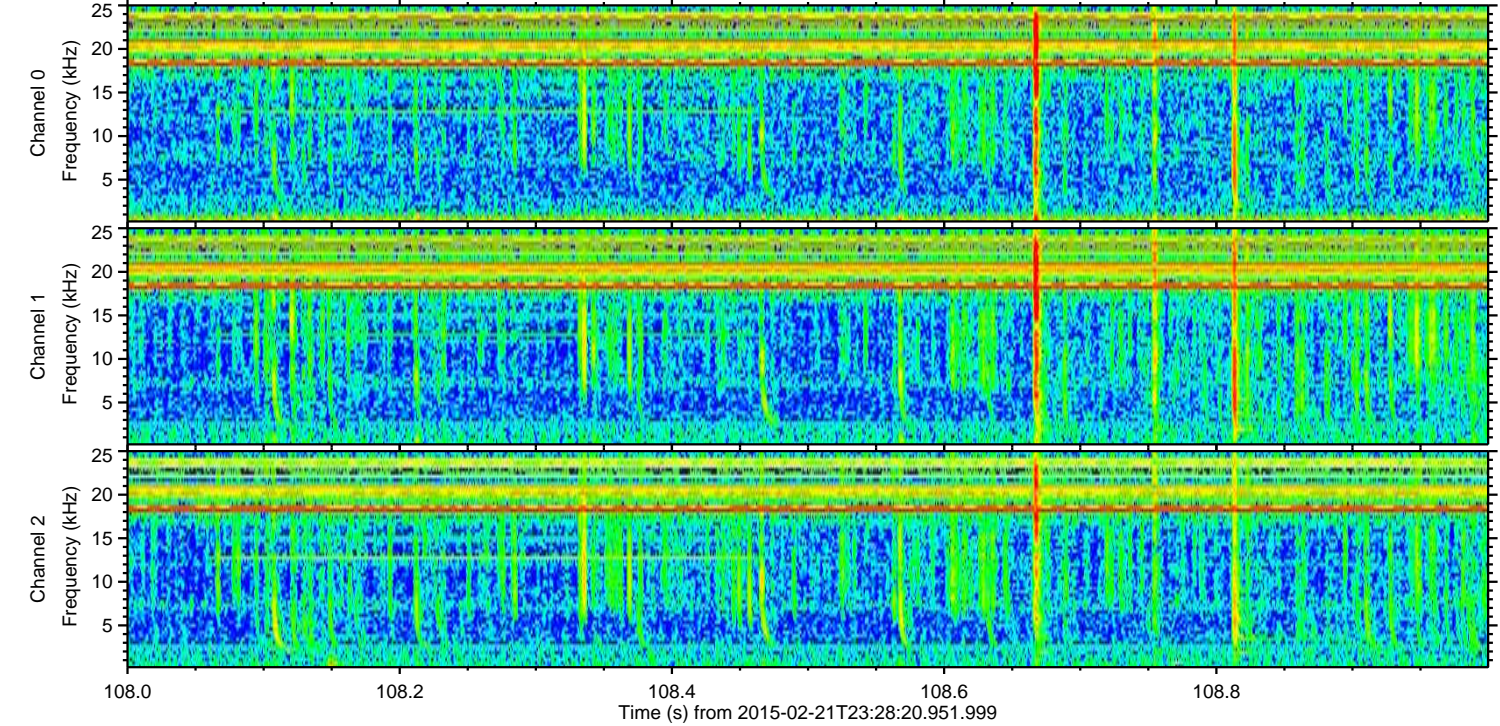
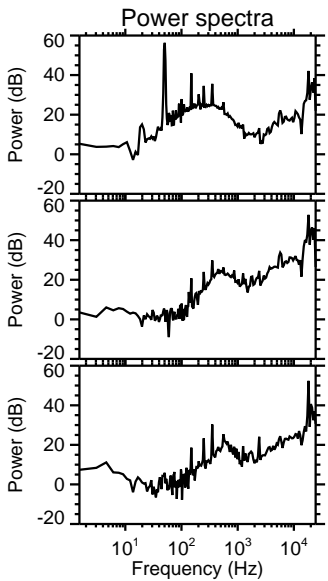
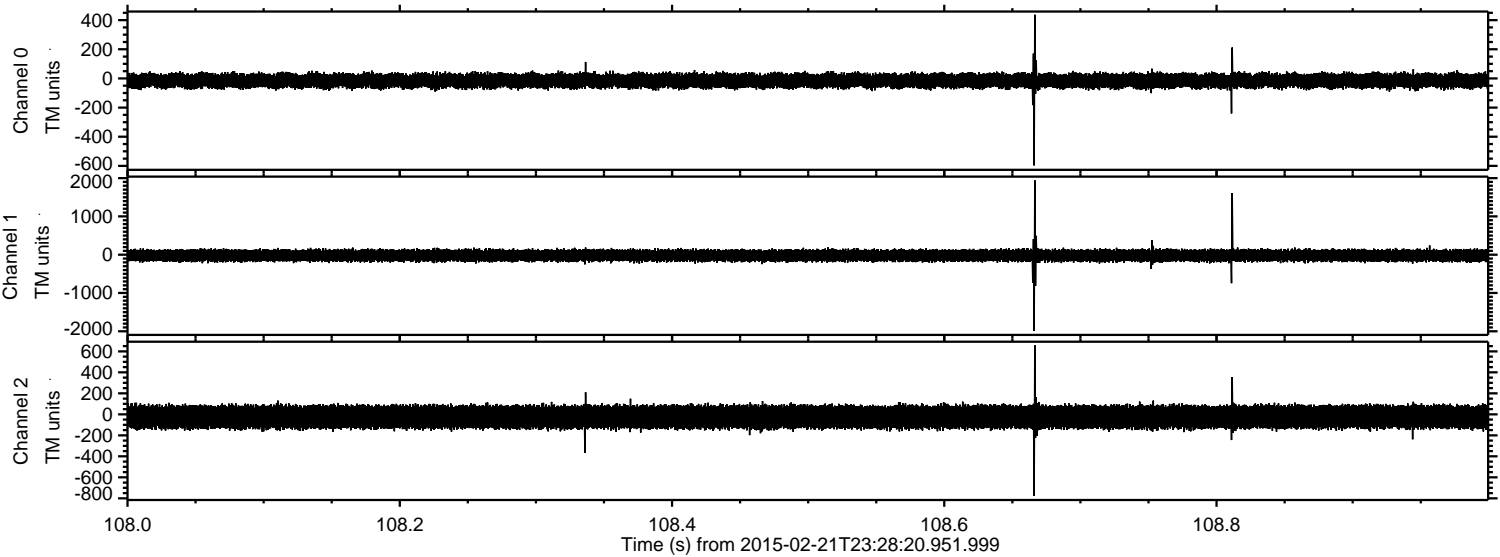

Processed Mon Mar 2 04:24:30 2015 by ELM ver.2012-10-06 from 001__elm20150221_232819__dat00.bin

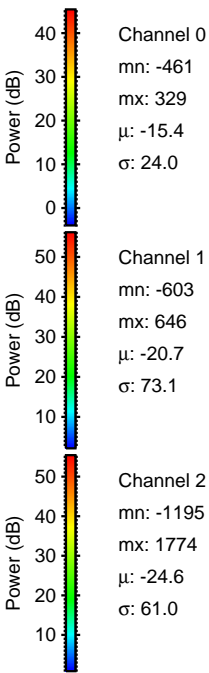
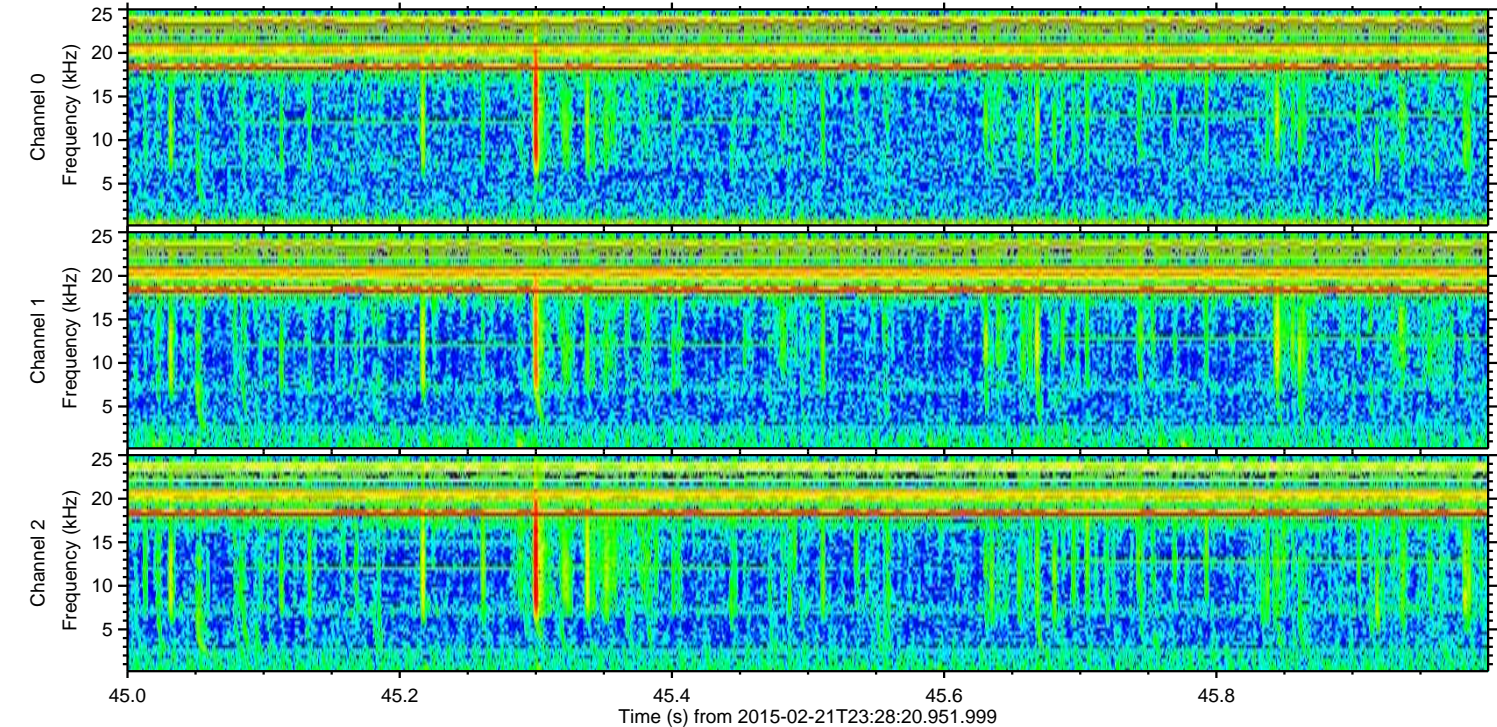
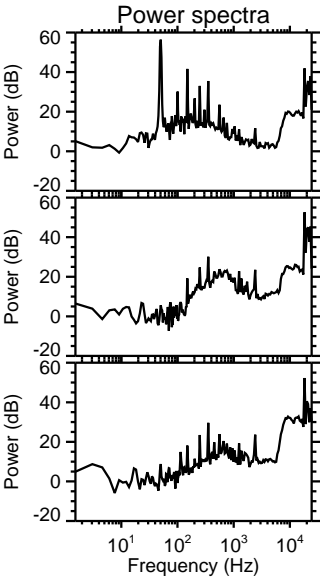
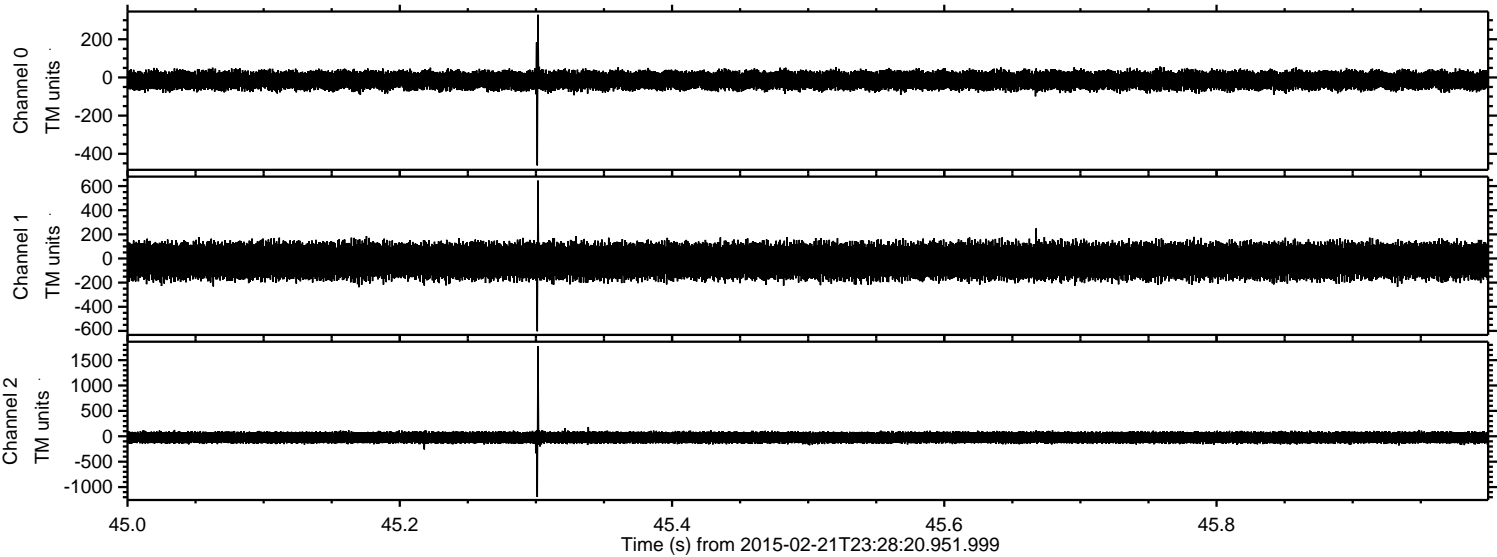

Processed Mon Mar 2 04:24:31 2015 by ELM ver.2012-10-06 from 001__elm20150221_232819__dat00.bin

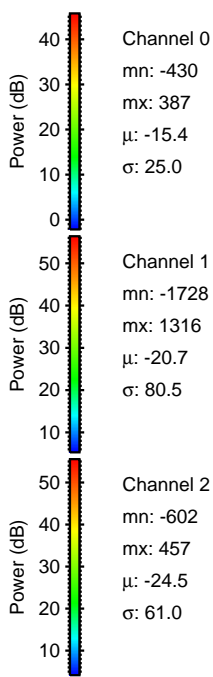
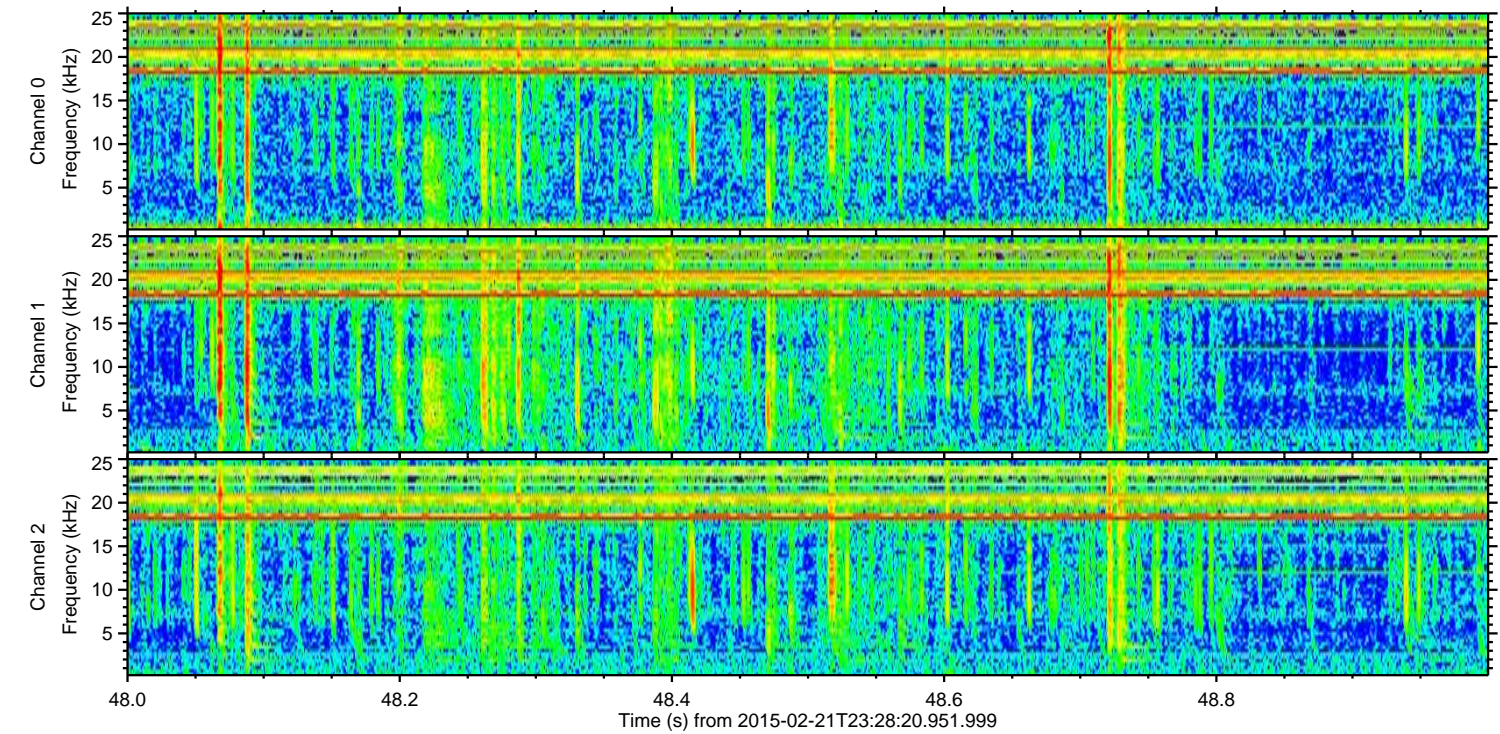
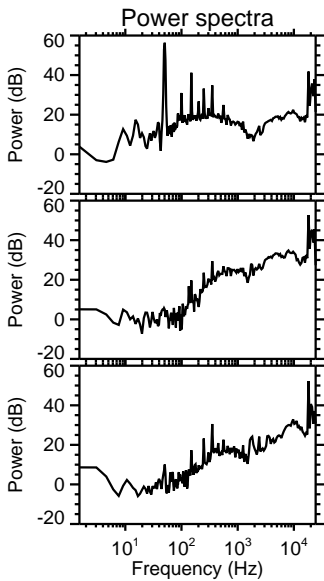
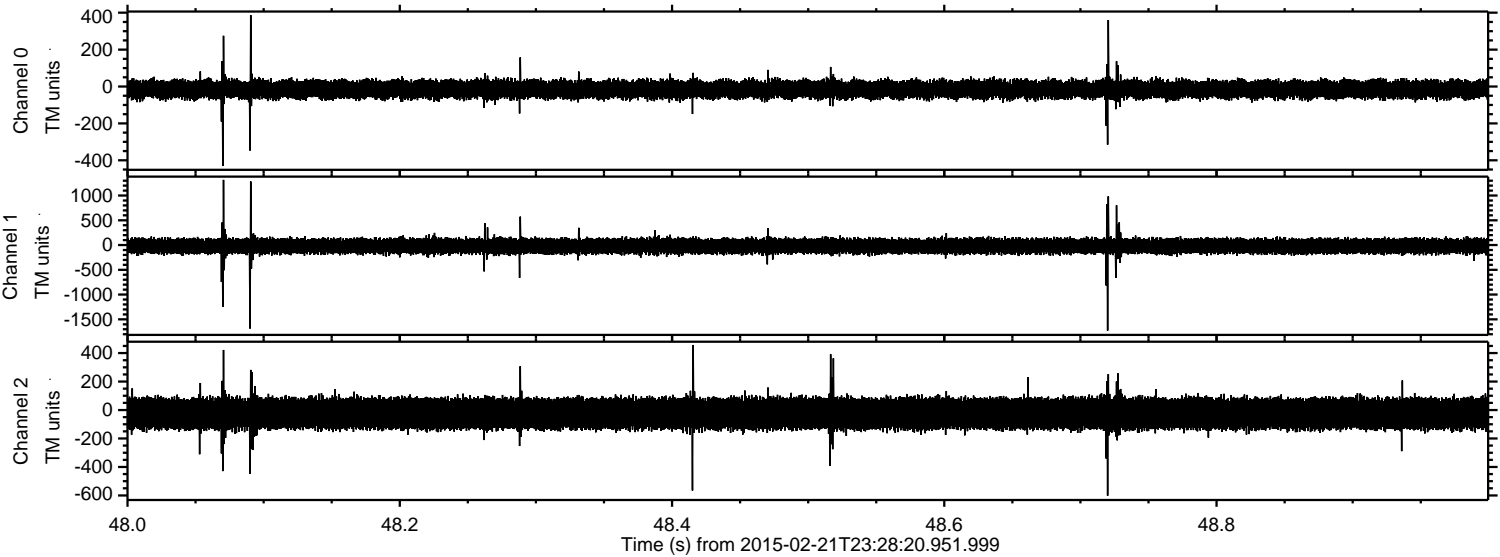

Channel 0
mn: -430
mx: 387
 μ : -15.4
 σ : 25.0

Channel 1
mn: -1728
mx: 1316
 μ : -20.7
 σ : 80.5

Channel 2
mn: -602
mx: 457
 μ : -24.5
 σ : 61.0

Processed Mon Mar 2 04:24:32 2015 by ELM ver.2012-10-06 from 001__elm20150221_232819__dat00.bin

