

# ELMAVAN 3D WAVEFORMS (Measured data sampled at 50 kHz) 49808 packets of 144 samples from 2015-02-21T22:43:19.583.000.

Processed Mon Mar 2 04:00:49 2015 by ELM ver.2012-10-06 from 001\_\_elm20150221\_224318\_\_dat00.bin

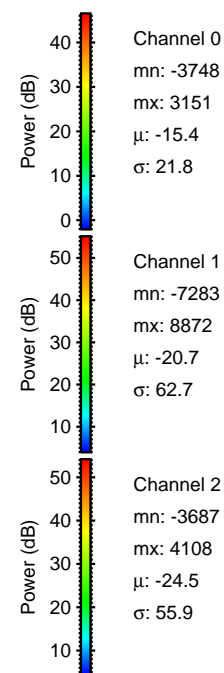

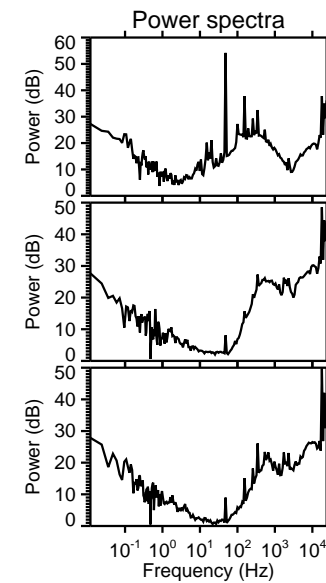
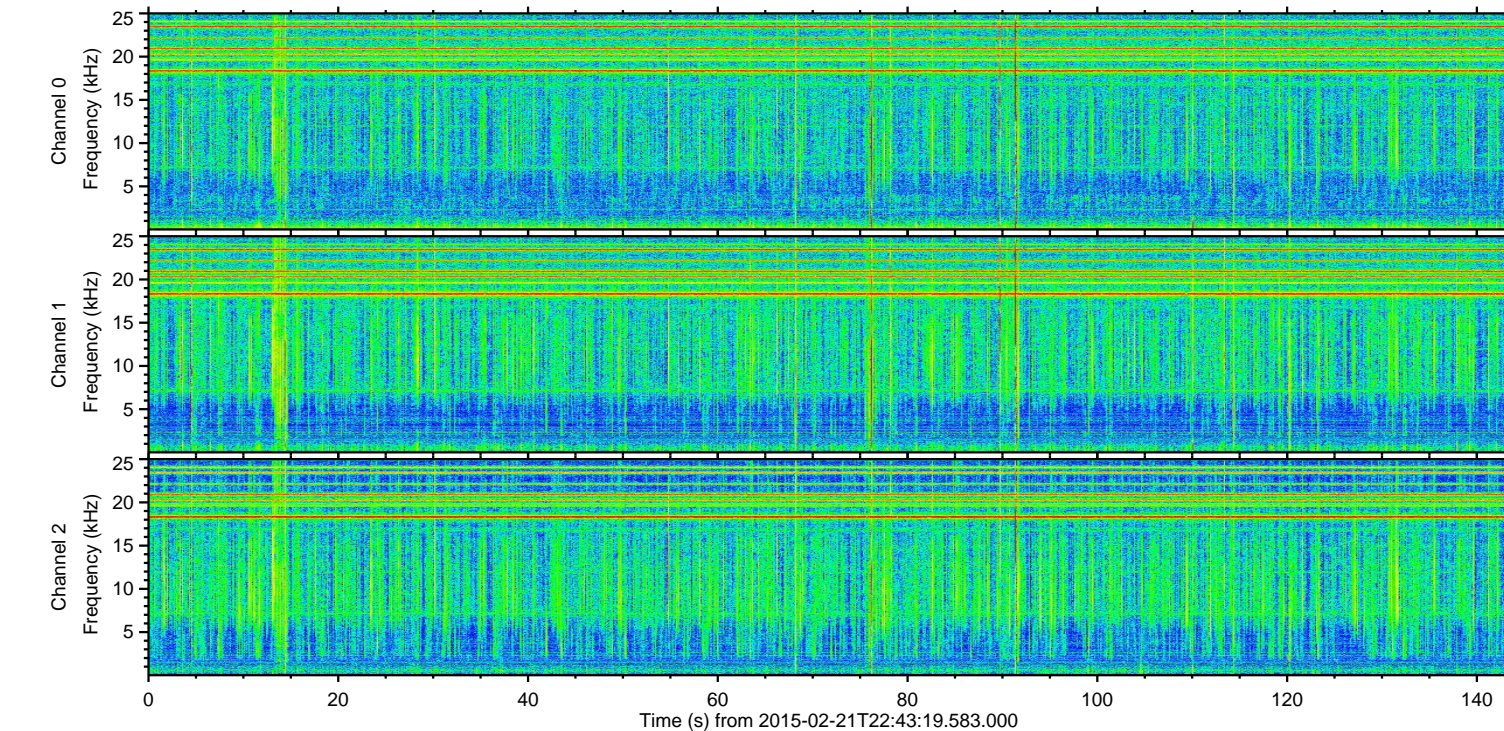
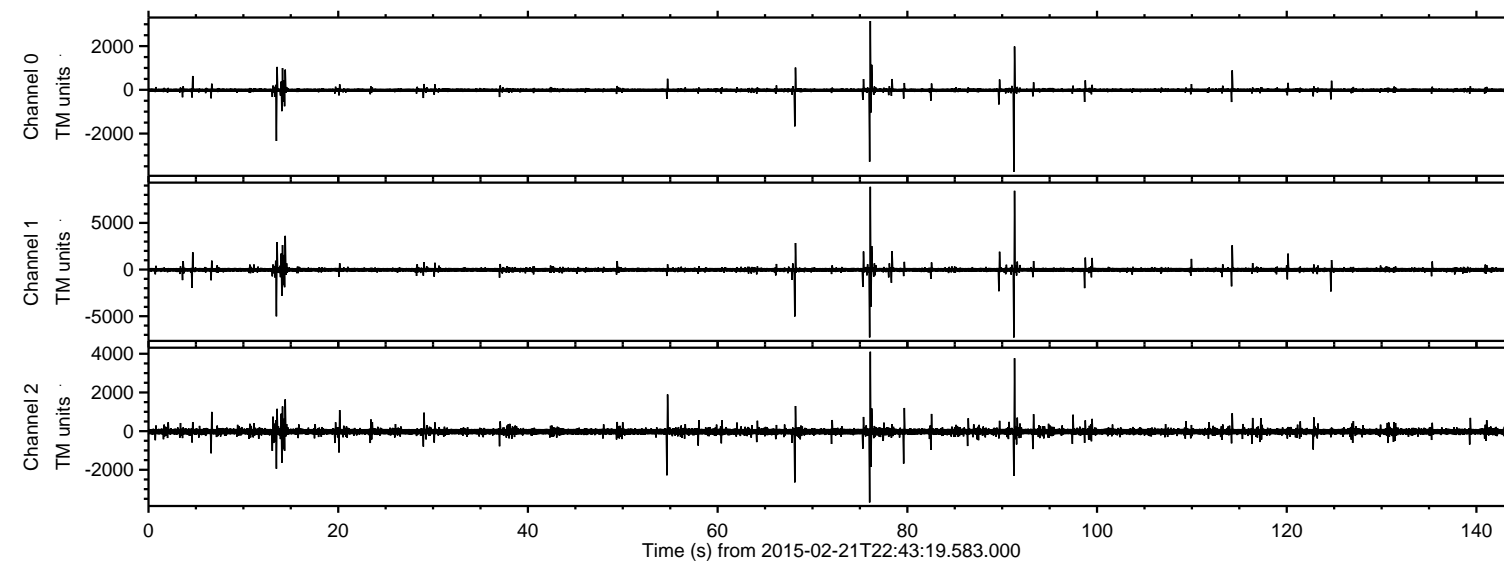

Processed Mon Mar 2 04:01:00 2015 by ELM ver.2012-10-06 from 001\_\_elm20150221\_224318\_\_dat00.bin

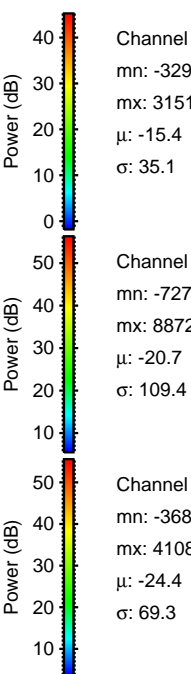
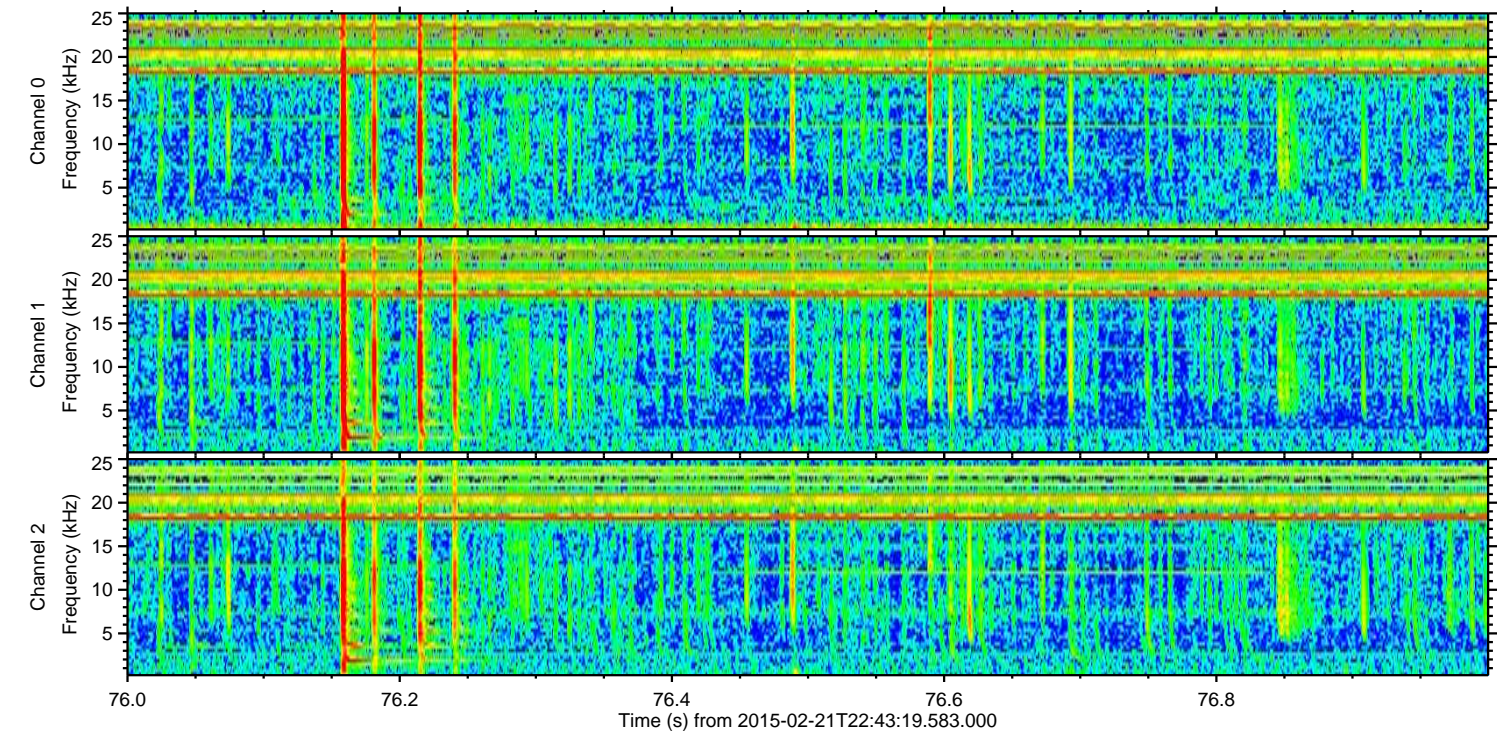
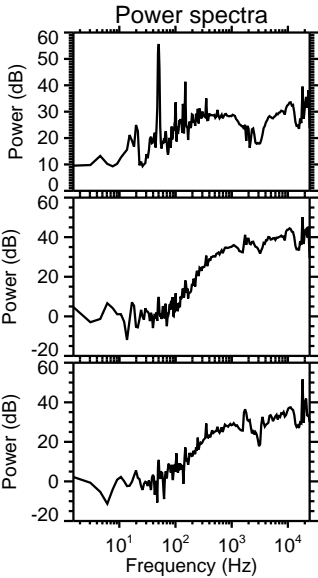
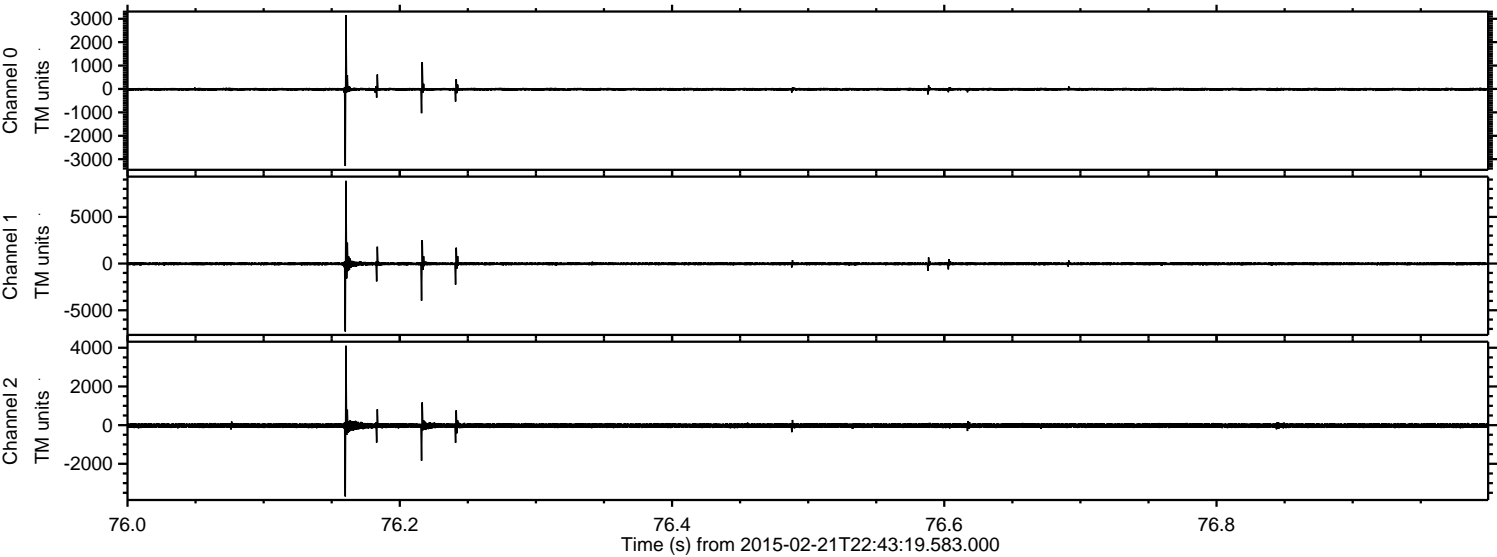

Channel 0  
mn: -3290  
mx: 3151  
 $\mu$ : -15.4  
 $\sigma$ : 35.1

Channel 1  
mn: -7278  
mx: 8872  
 $\mu$ : -20.7  
 $\sigma$ : 109.4

Channel 2  
mn: -3687  
mx: 4108  
 $\mu$ : -24.4  
 $\sigma$ : 69.3



Processed Mon Mar 2 04:01:01 2015 by ELM ver.2012-10-06 from 001\_\_elm20150221\_224318\_\_dat00.bin

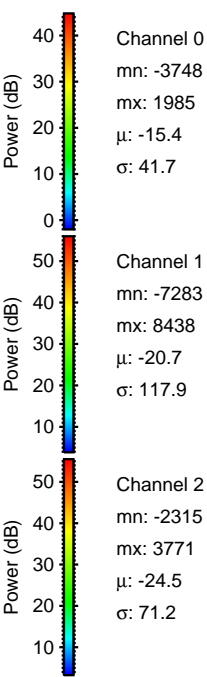
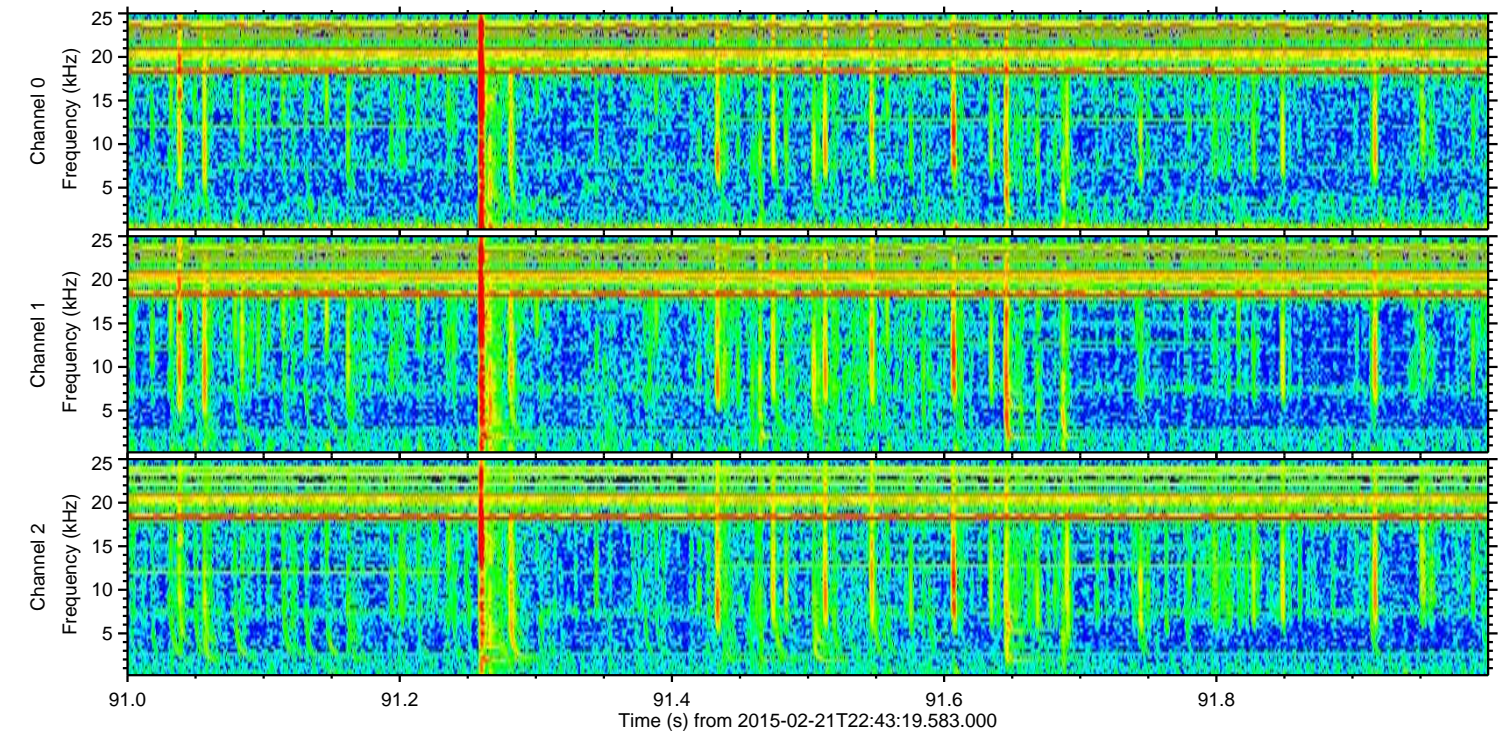
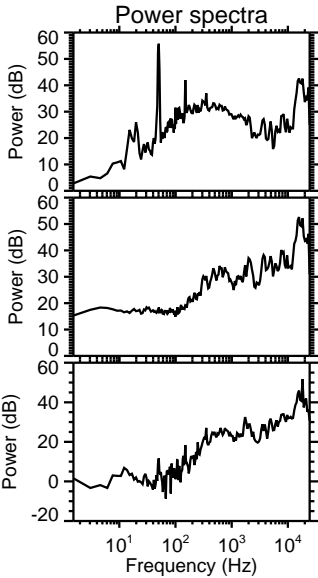
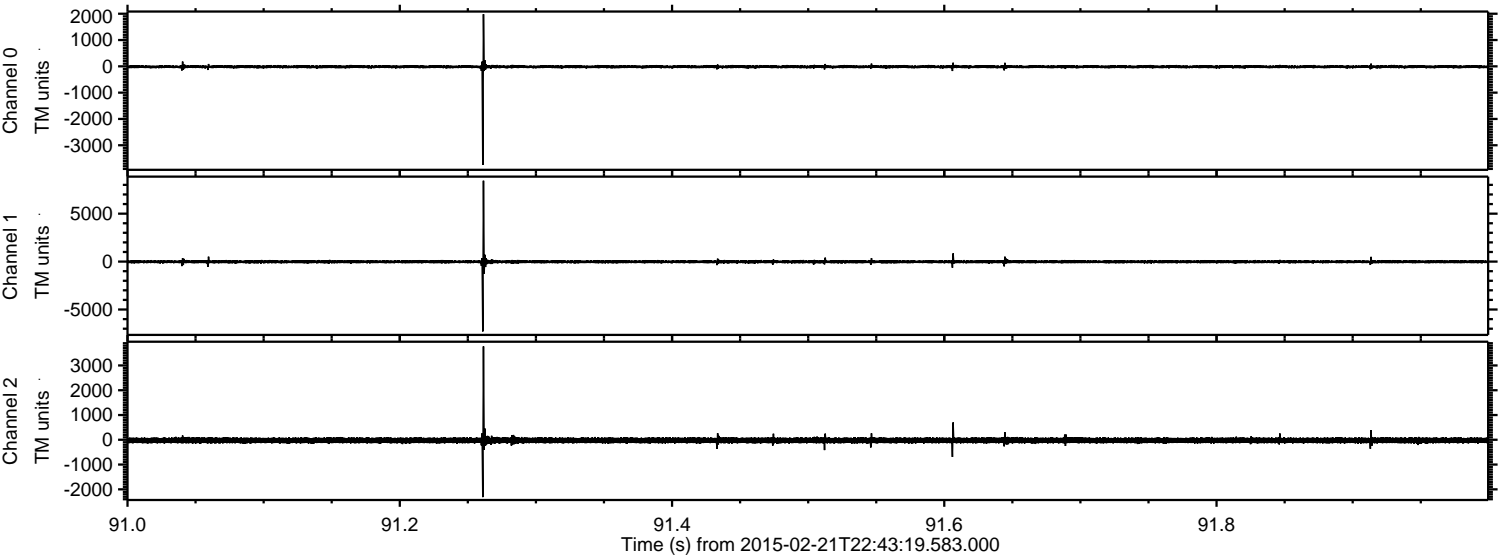



Processed Mon Mar 2 04:01:02 2015 by ELM ver.2012-10-06 from 001\_\_elm20150221\_224318\_\_dat00.bin

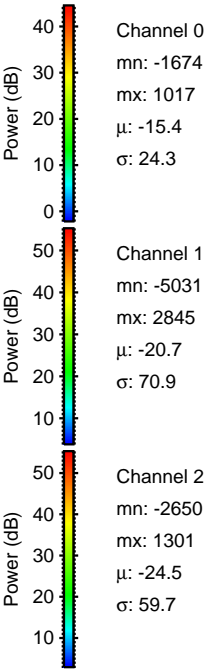
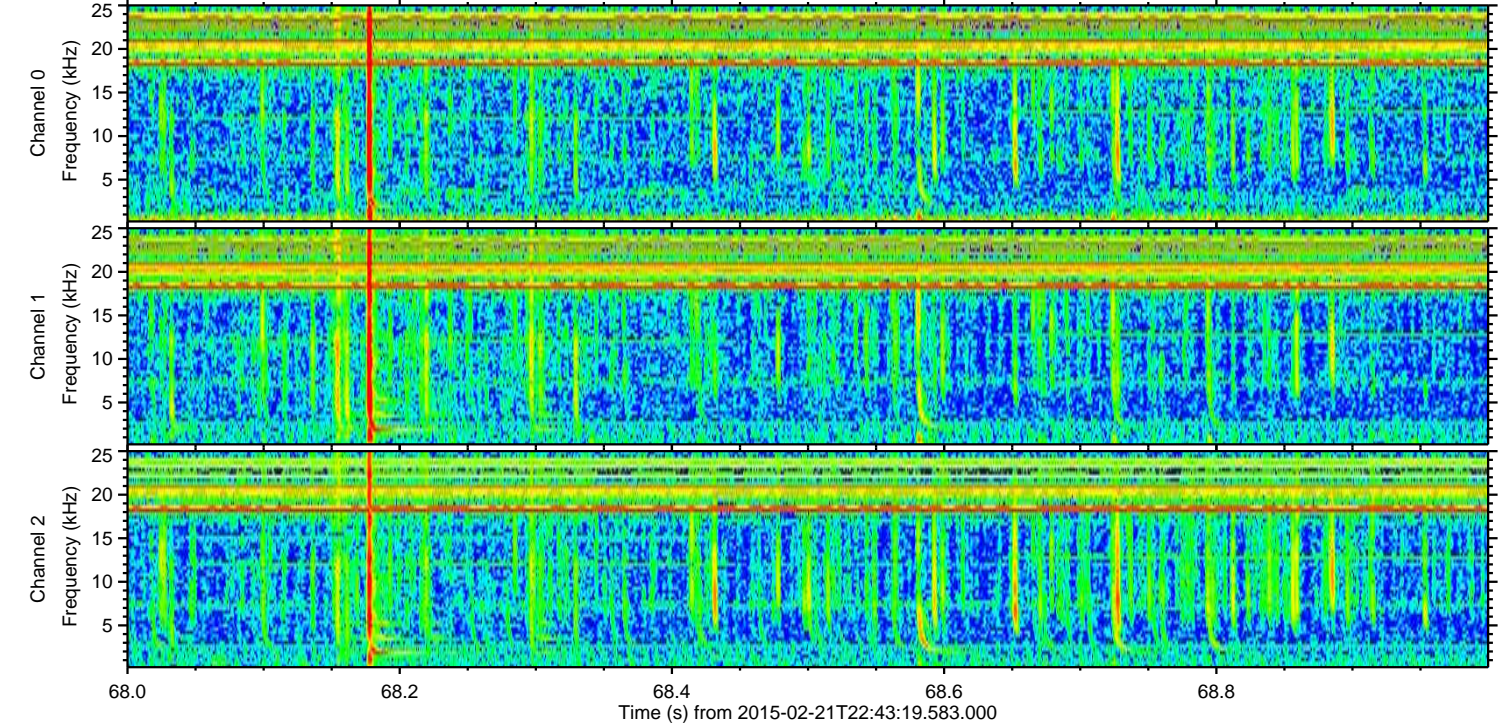
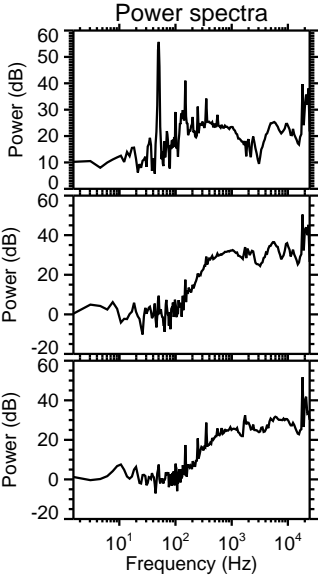
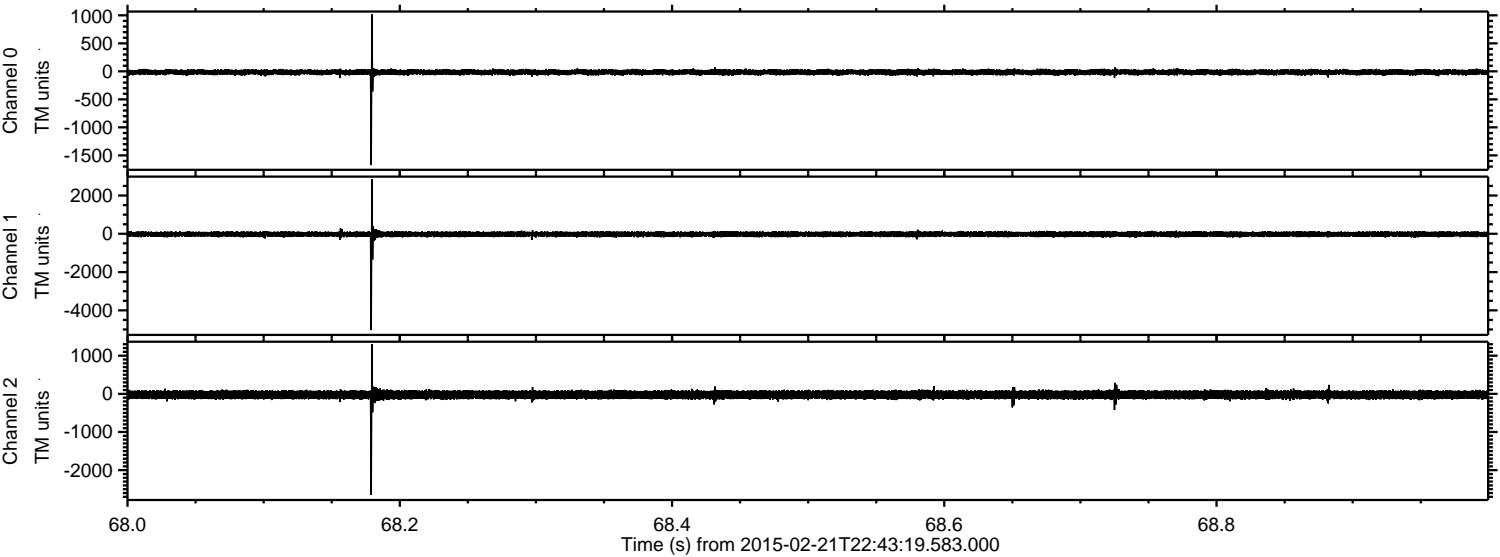



Processed Mon Mar 2 04:01:03 2015 by ELM ver.2012-10-06 from 001\_\_elm20150221\_224318\_\_dat00.bin

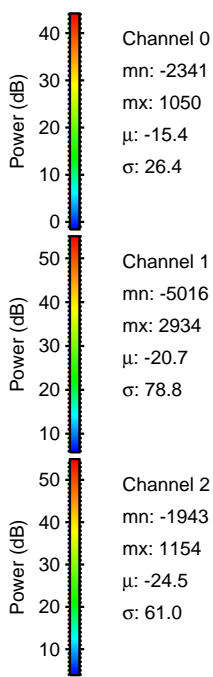
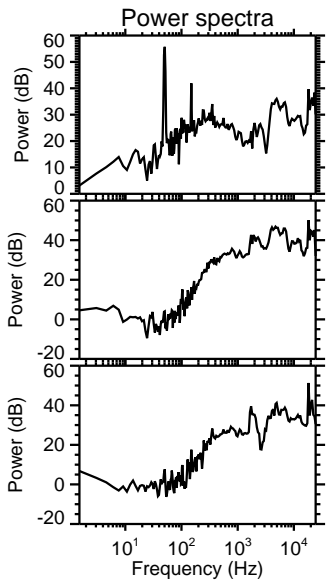
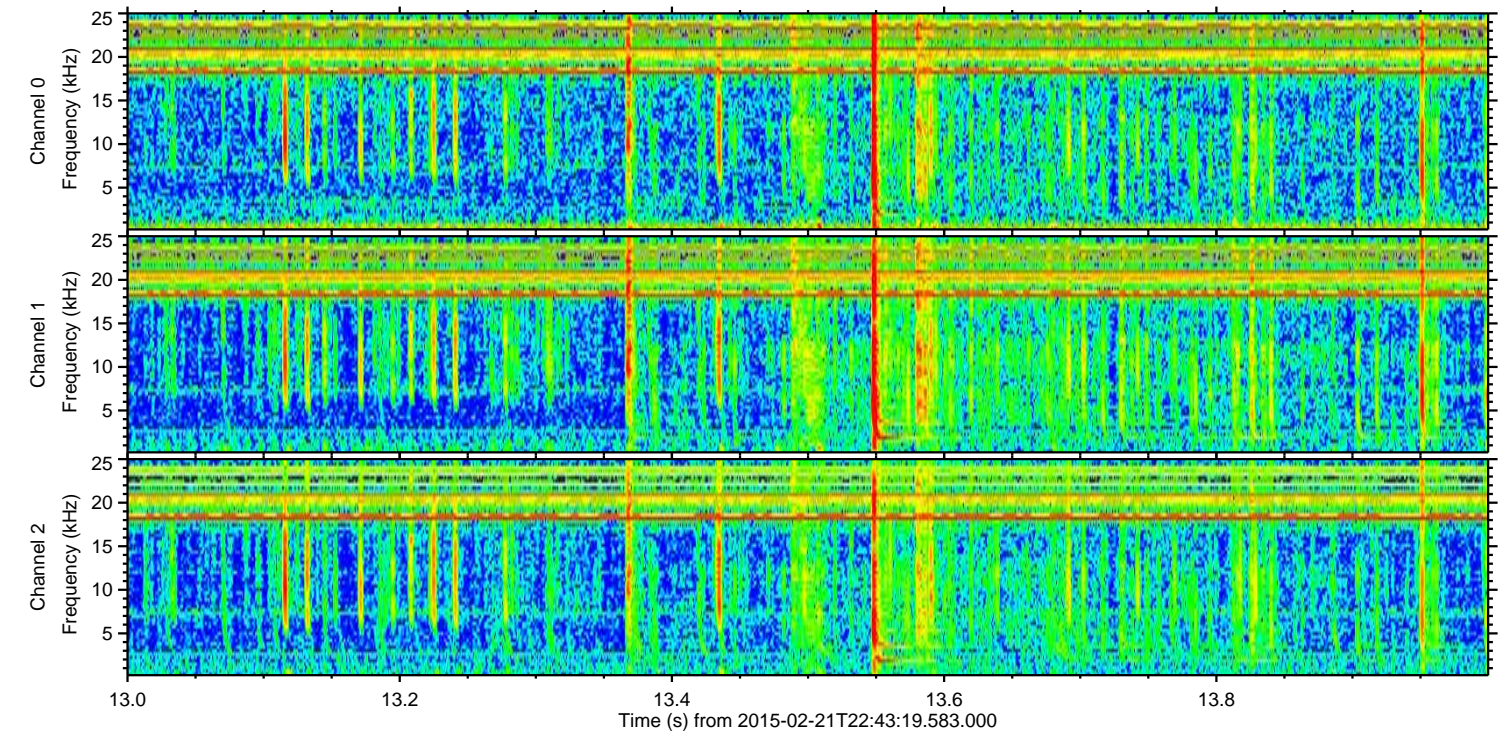
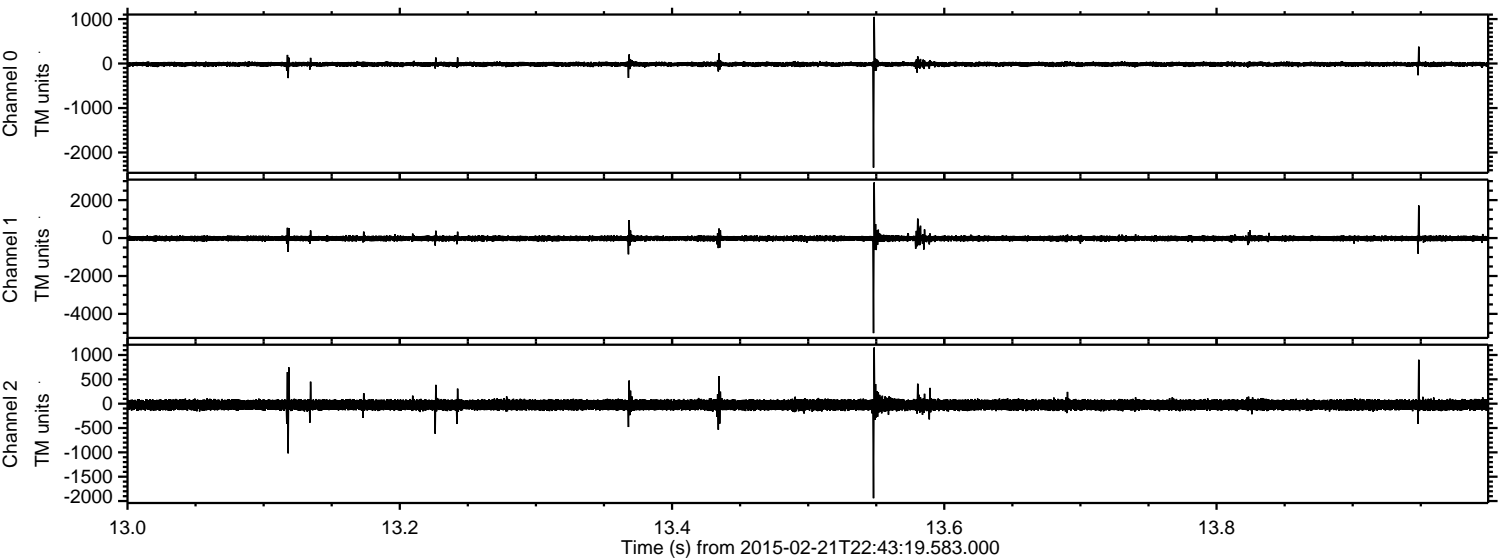



Processed Mon Mar 2 04:01:04 2015 by ELM ver.2012-10-06 from 001\_\_elm20150221\_224318\_\_dat00.bin

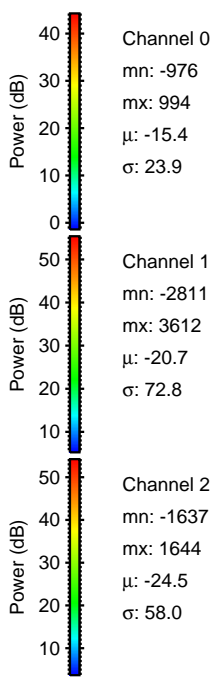
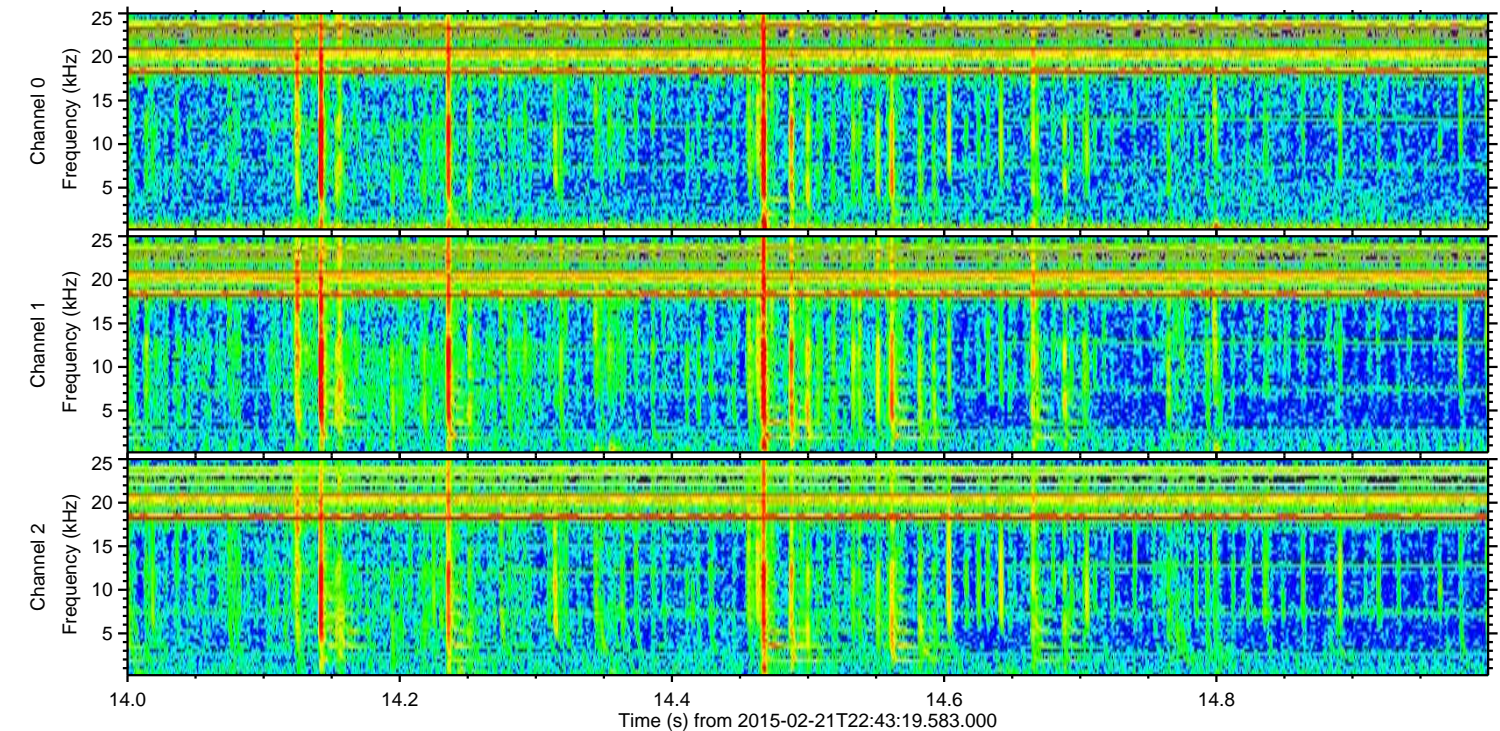
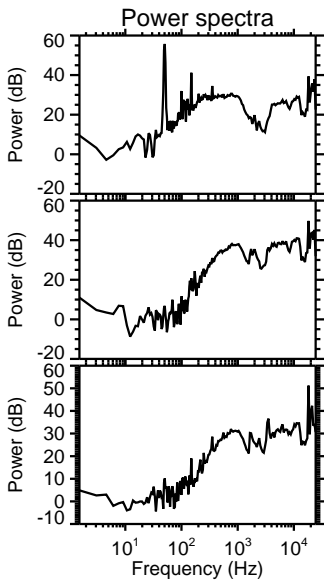
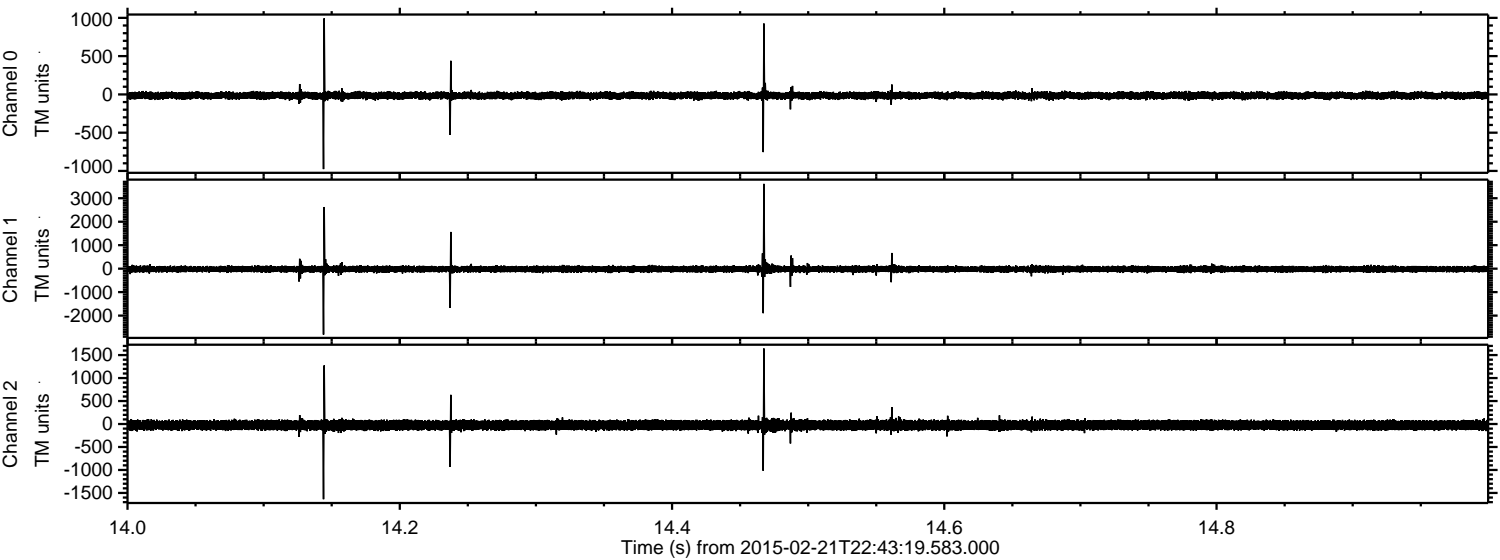



ELMAVAN 3D WAVEFORMS (Measured data sampled at 50 kHz) 49808 packets of 144 samples from 2015-02-21T22:43:19.583.000. Part 115/144

Processed Mon Mar 2 04:01:05 2015 by ELM ver.2012-10-06 from 001\_\_elm20150221\_224318\_\_dat00.bin

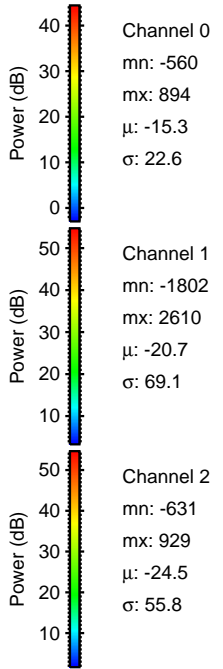
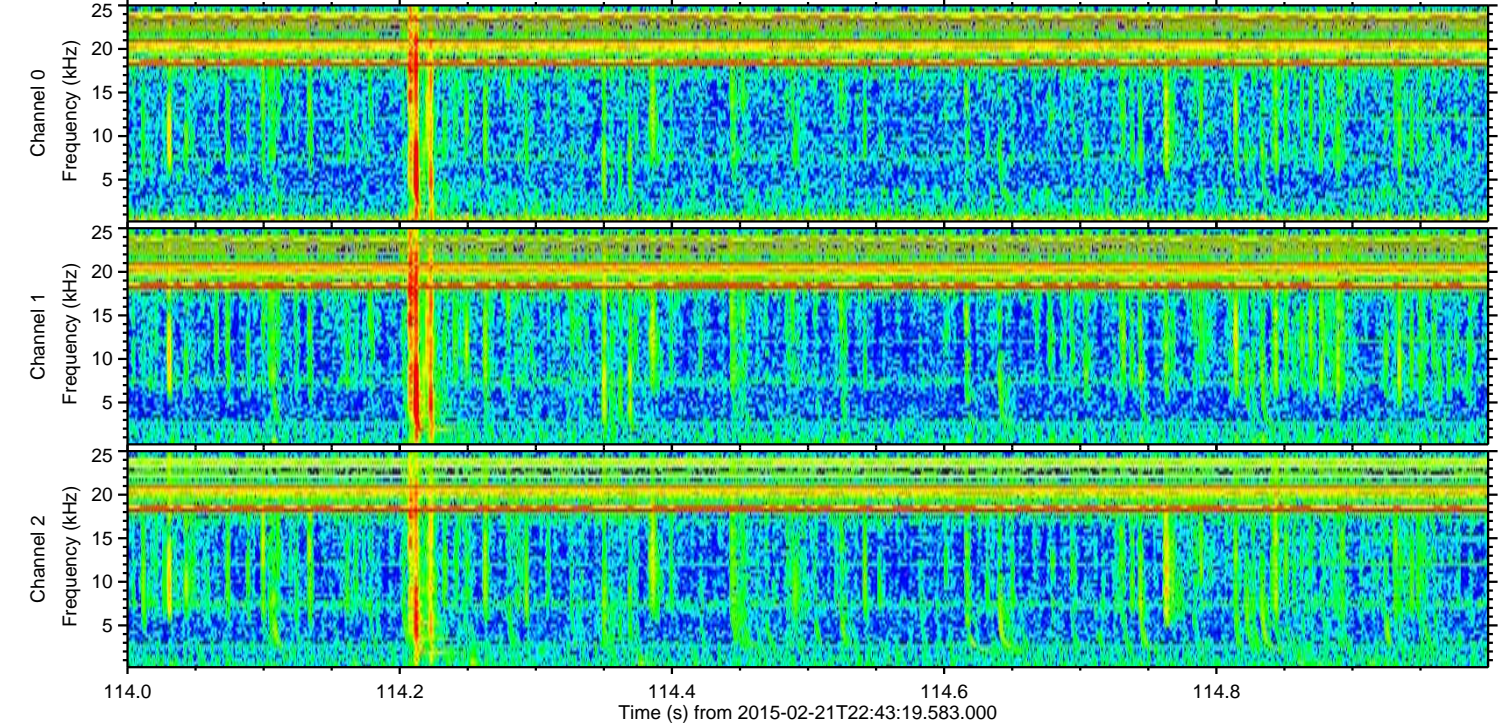
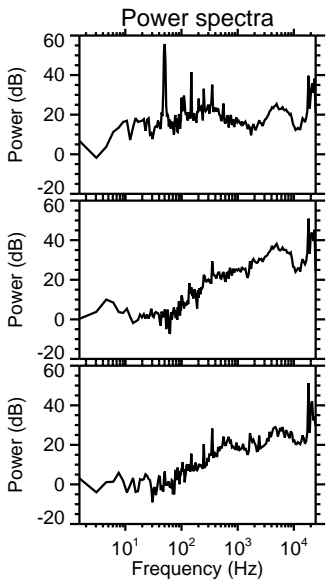
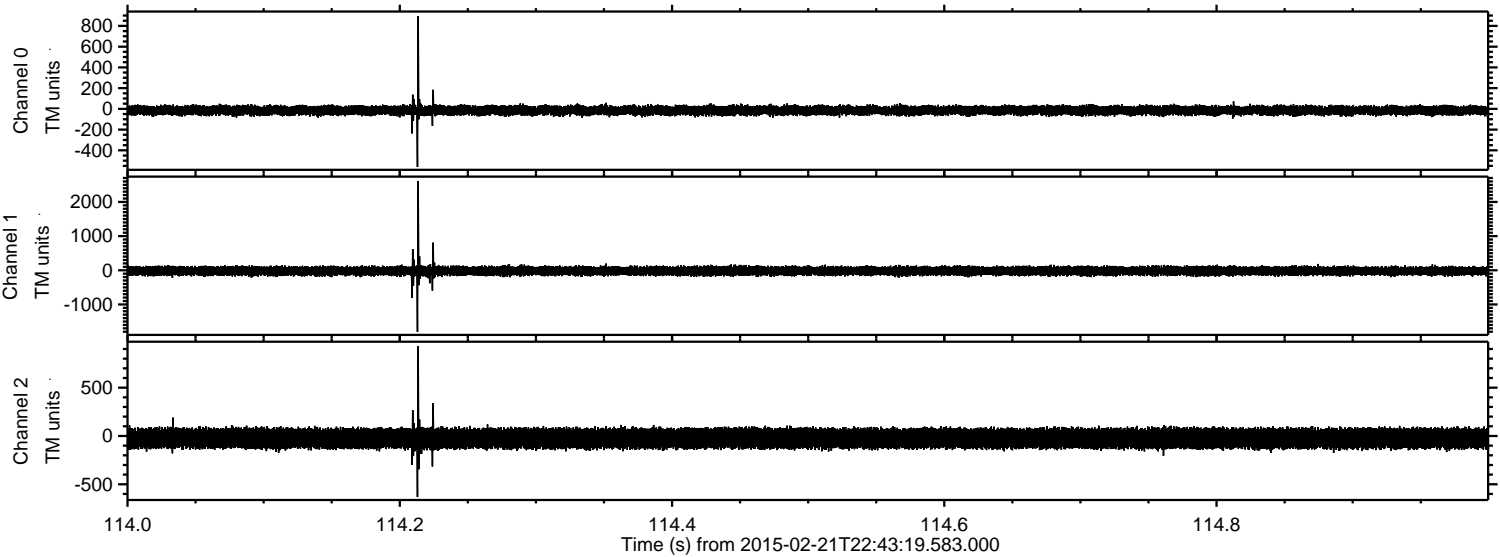



ELMAVAN 3D WAVEFORMS (Measured data sampled at 50 kHz) 49808 packets of 144 samples from 2015-02-21T22:43:19.583.000. Part 125/144

Processed Mon Mar 2 04:01:06 2015 by ELM ver.2012-10-06 from 001\_\_elm20150221\_224318\_\_dat00.bin

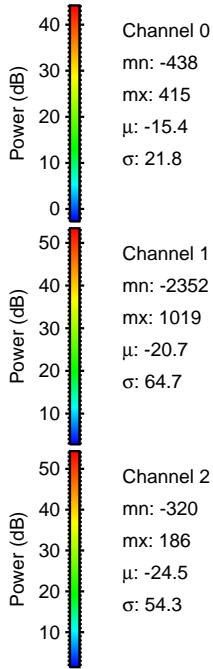
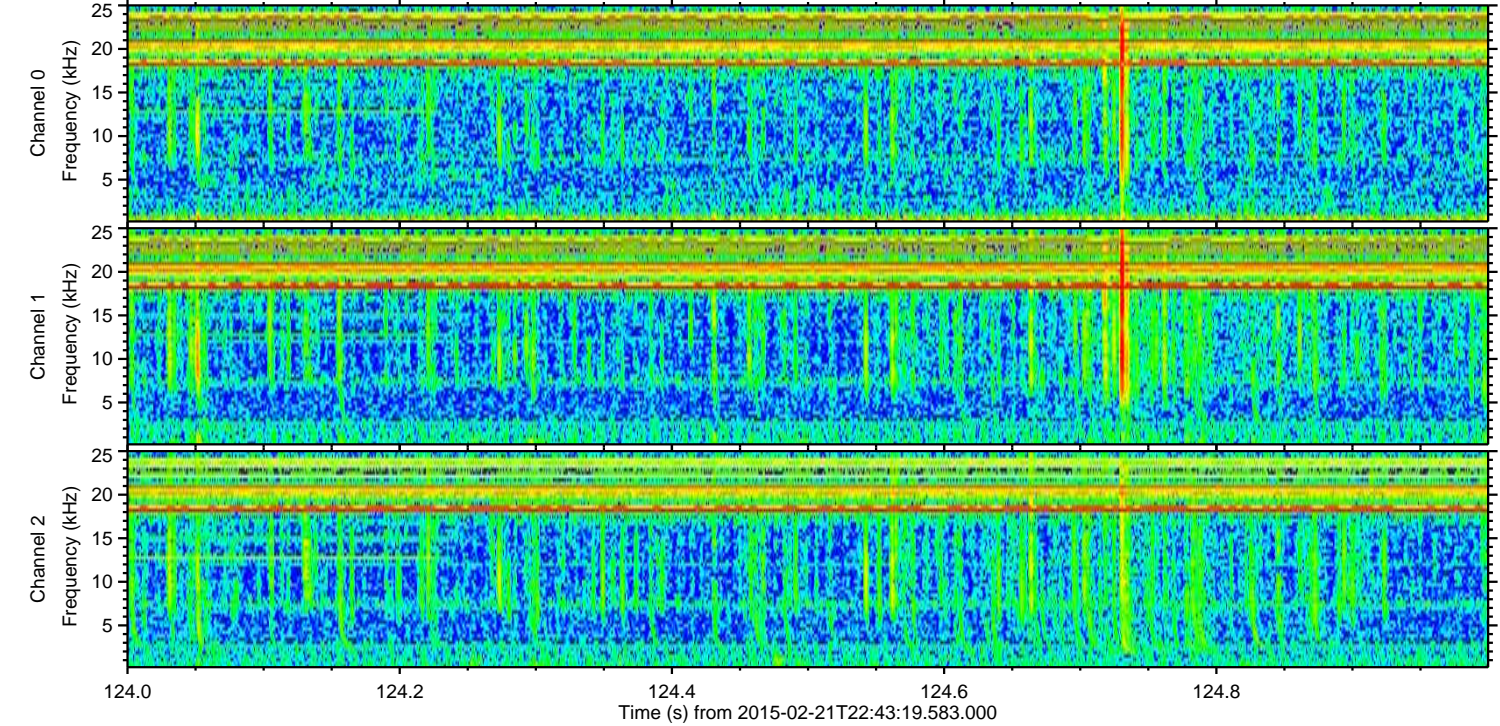
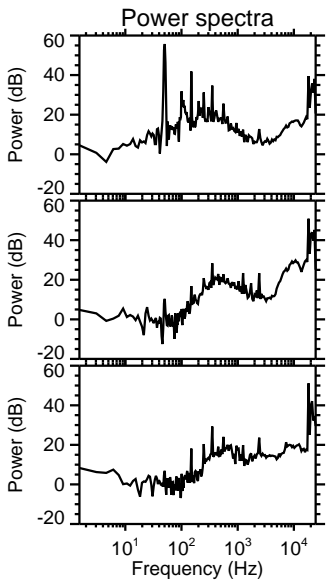
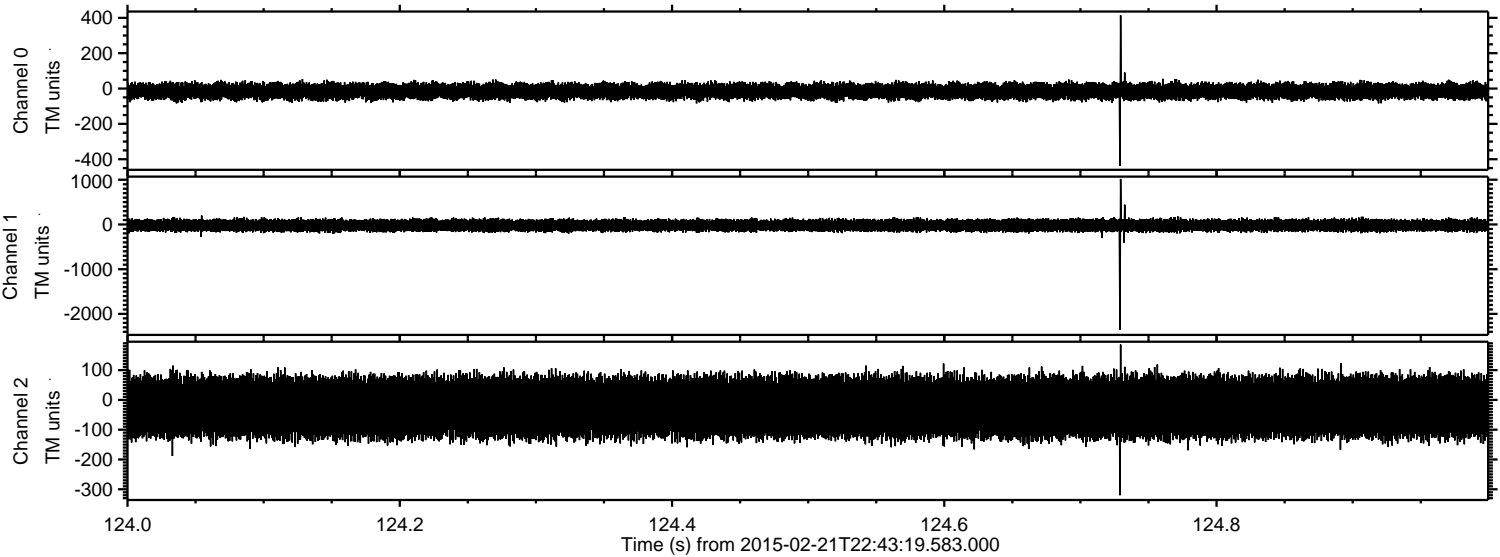



Processed Mon Mar 2 04:01:07 2015 by ELM ver.2012-10-06 from 001\_\_elm20150221\_224318\_\_dat00.bin

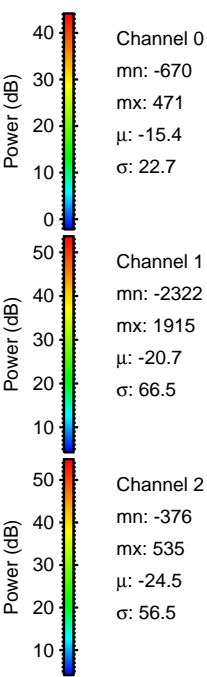
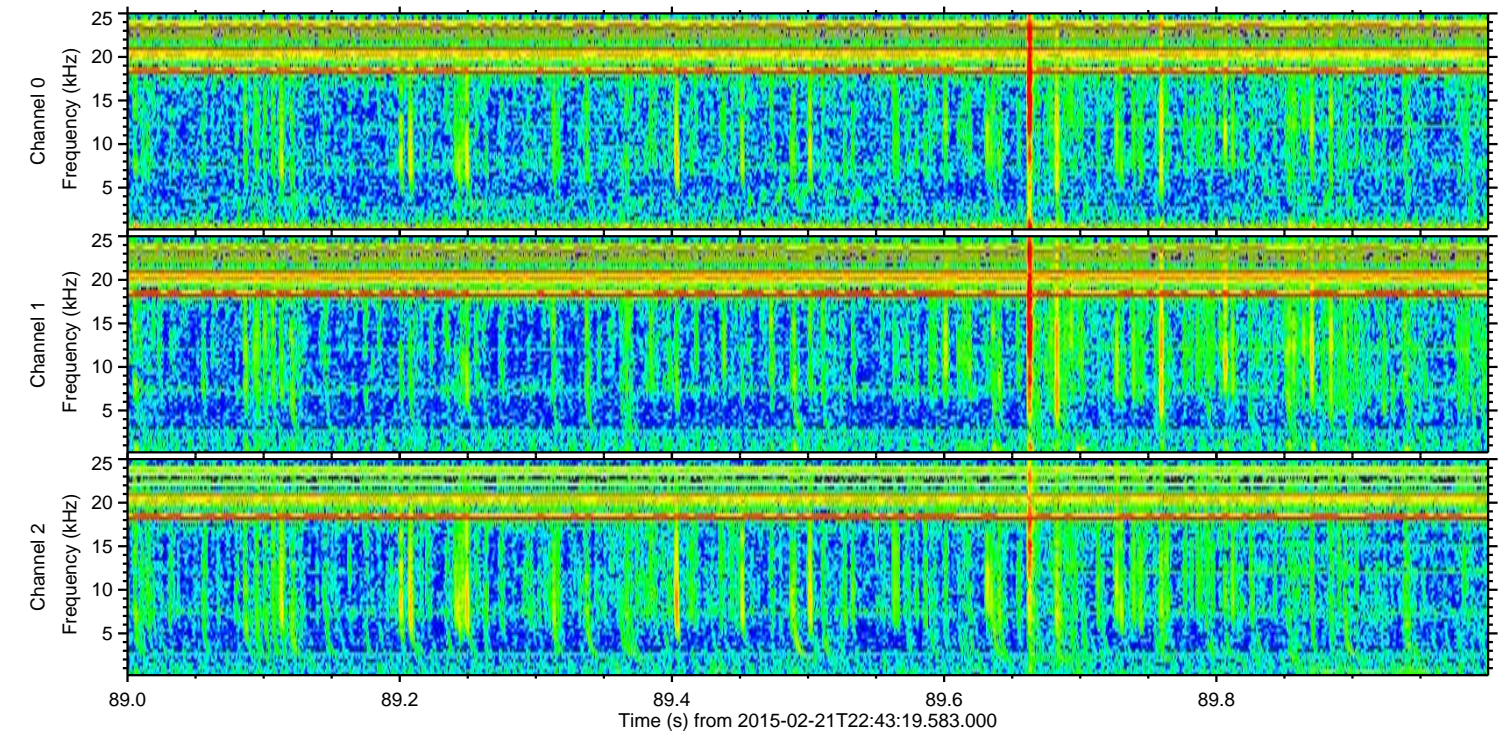
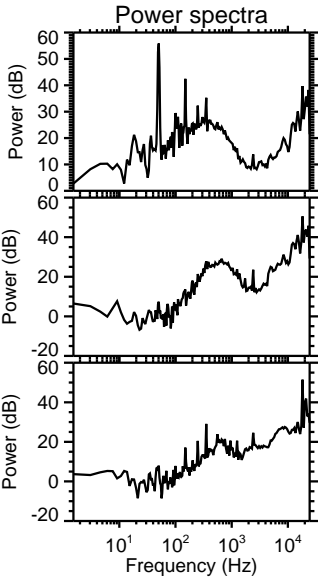
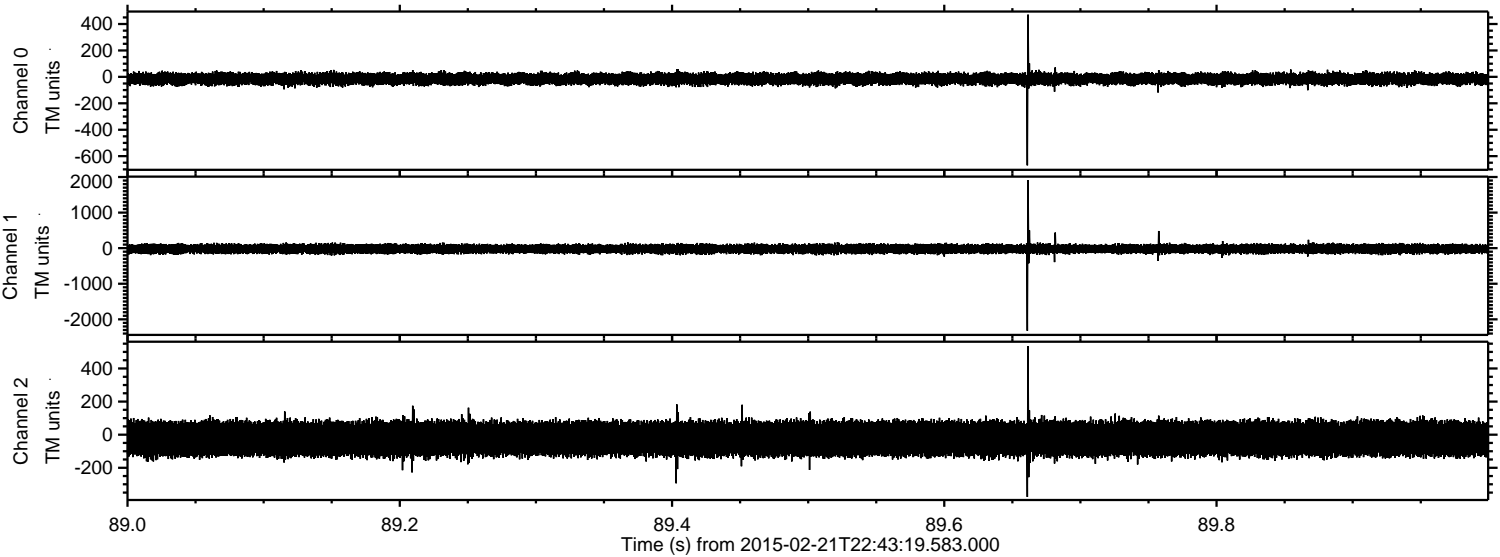



Processed Mon Mar 2 04:01:08 2015 by ELM ver.2012-10-06 from 001\_\_elm20150221\_224318\_\_dat00.bin

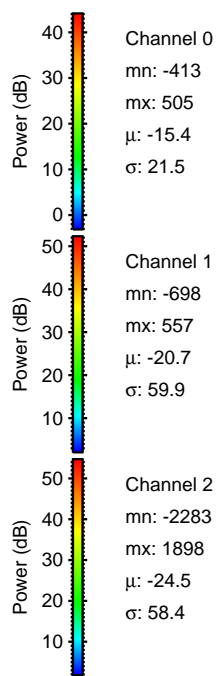
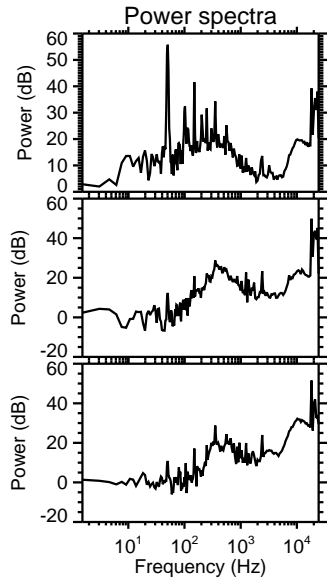
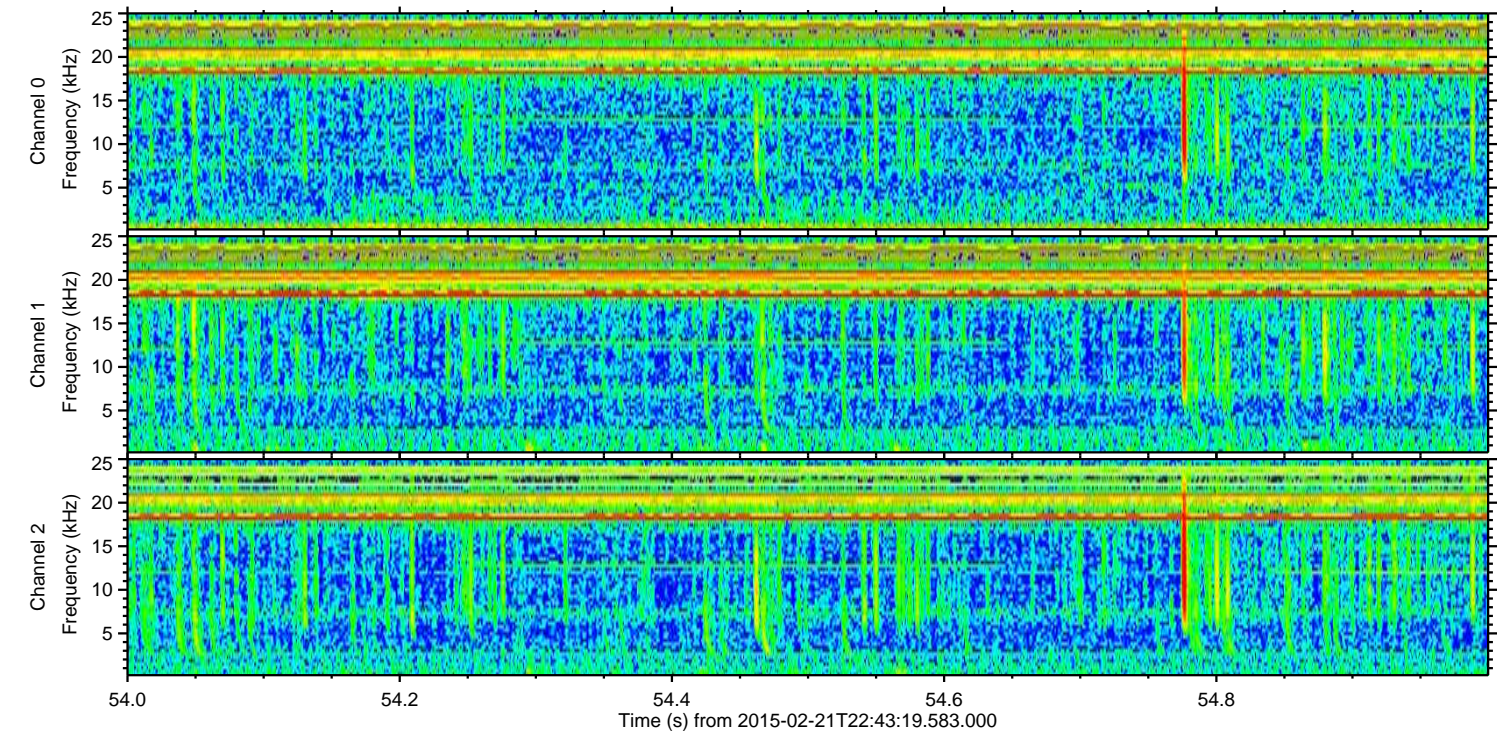
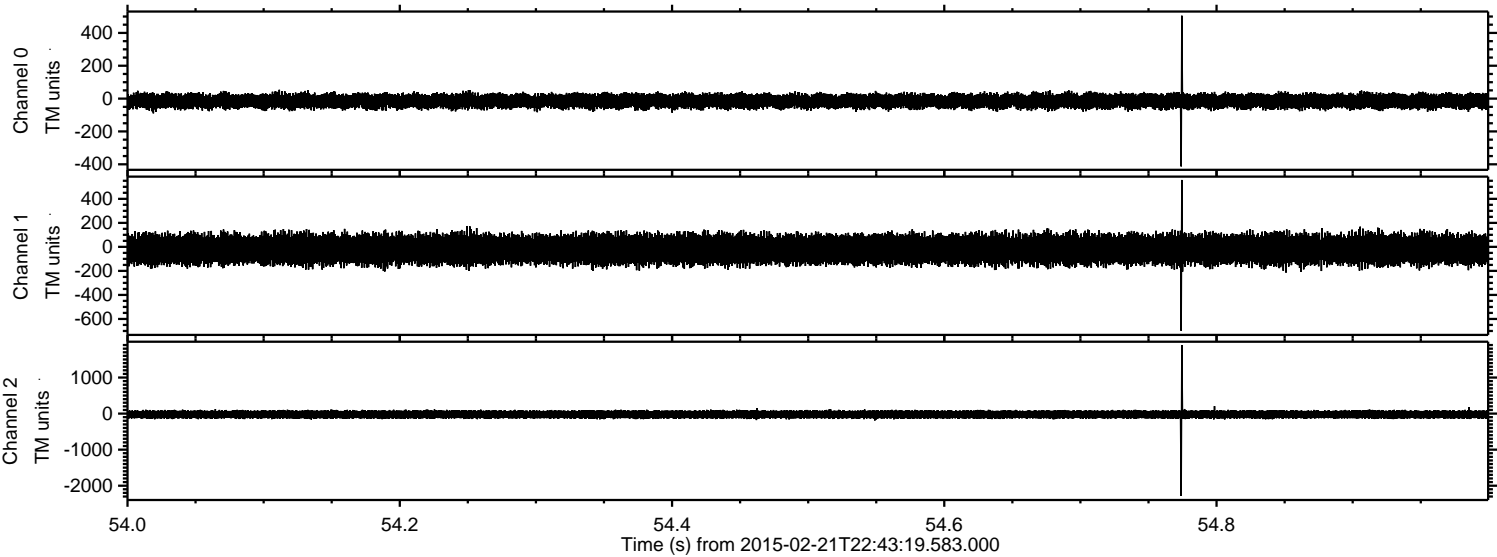



Processed Mon Mar 2 04:01:09 2015 by ELM ver.2012-10-06 from 001\_\_elm20150221\_224318\_\_dat00.bin

