

ELMAVAN 3D WAVEFORMS (Measured data sampled at 50 kHz) 49772 packets of 144 samples from 2015-02-21T20:33:15.574.000.

Processed Mon Mar 2 02:53:25 2015 by ELM ver.2012-10-06 from 001__elm20150221_203314__dat00.bin

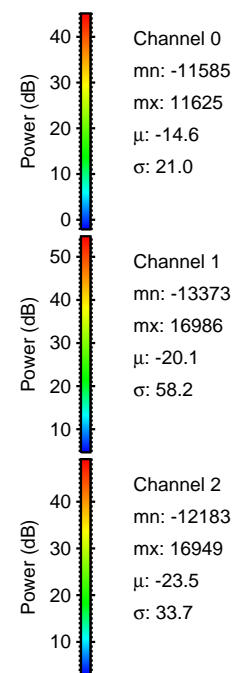

Processed Mon Mar 2 02:53:37 2015 by ELM ver.2012-10-06 from 001__elm20150221_203314__dat00.bin

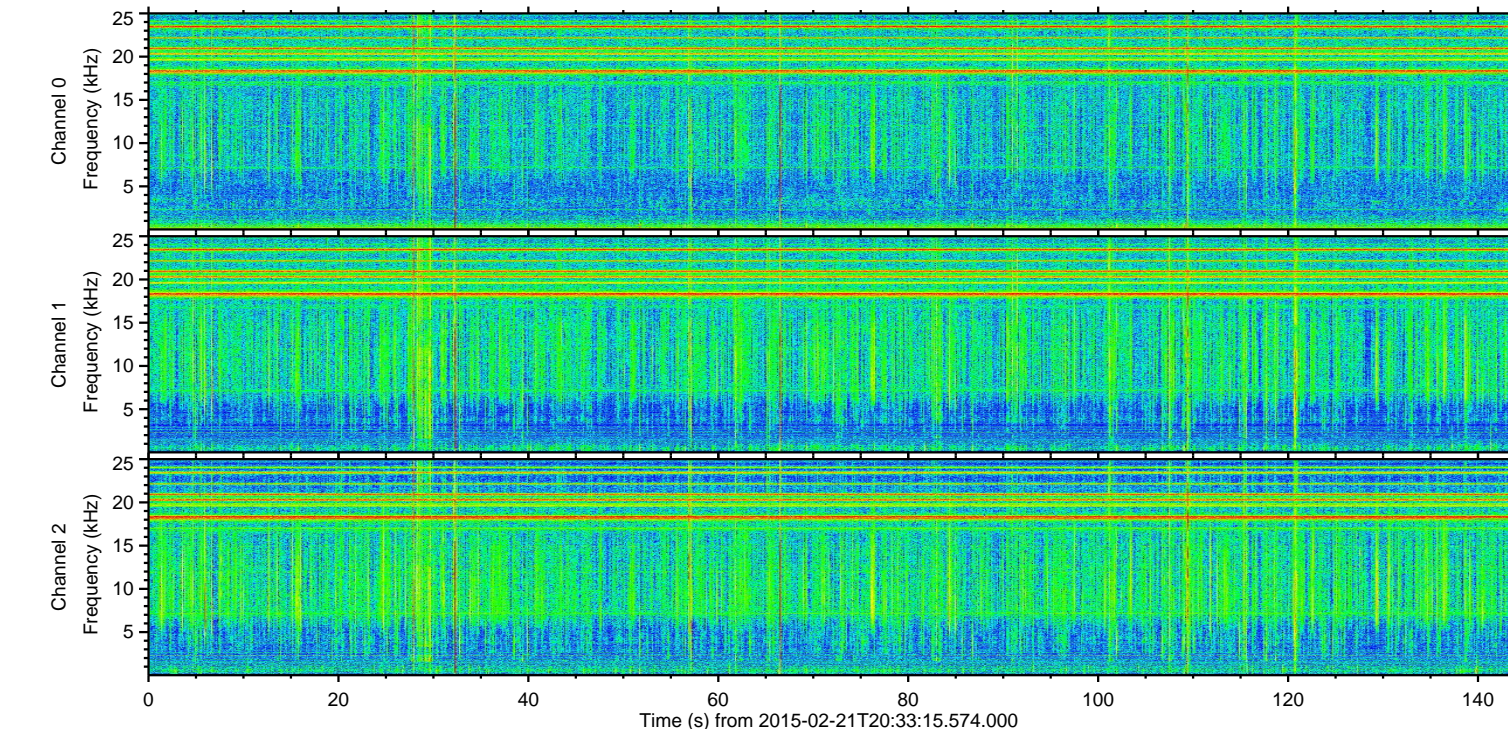
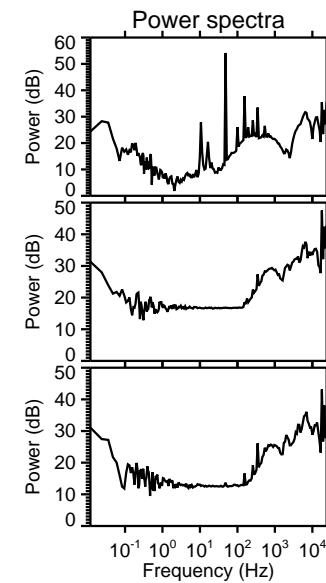
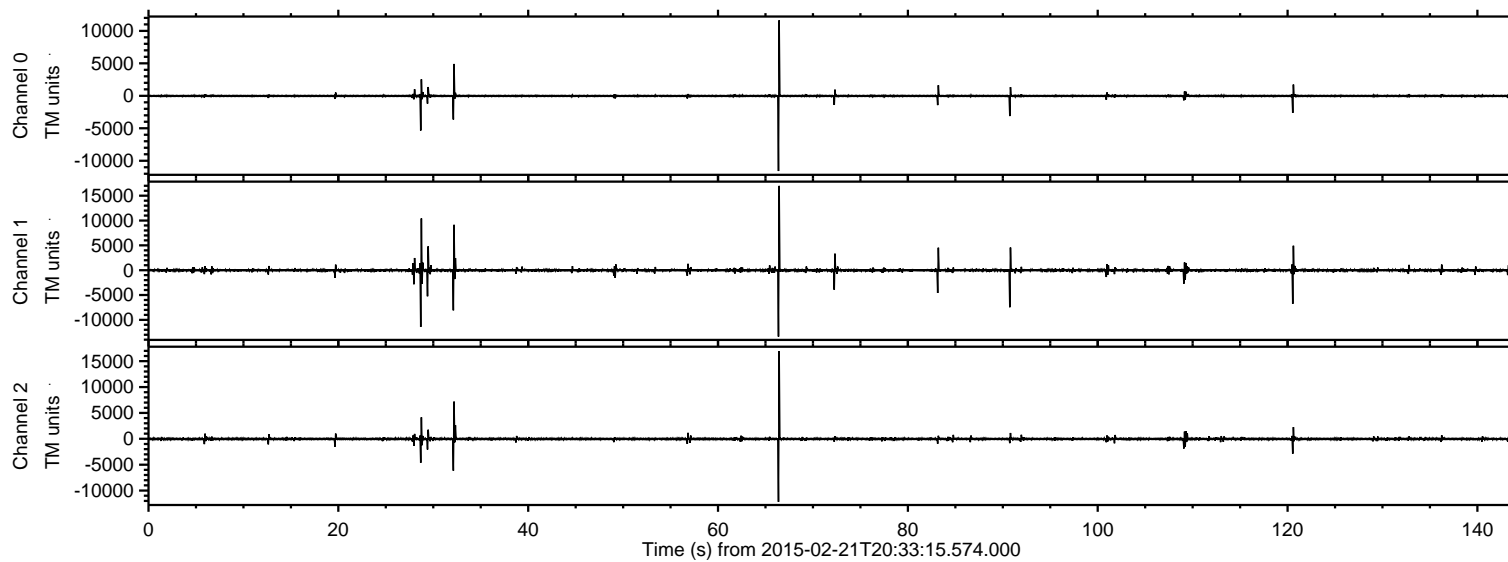
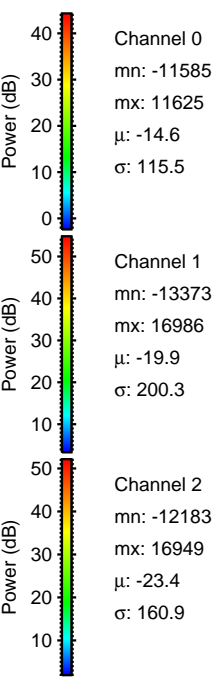
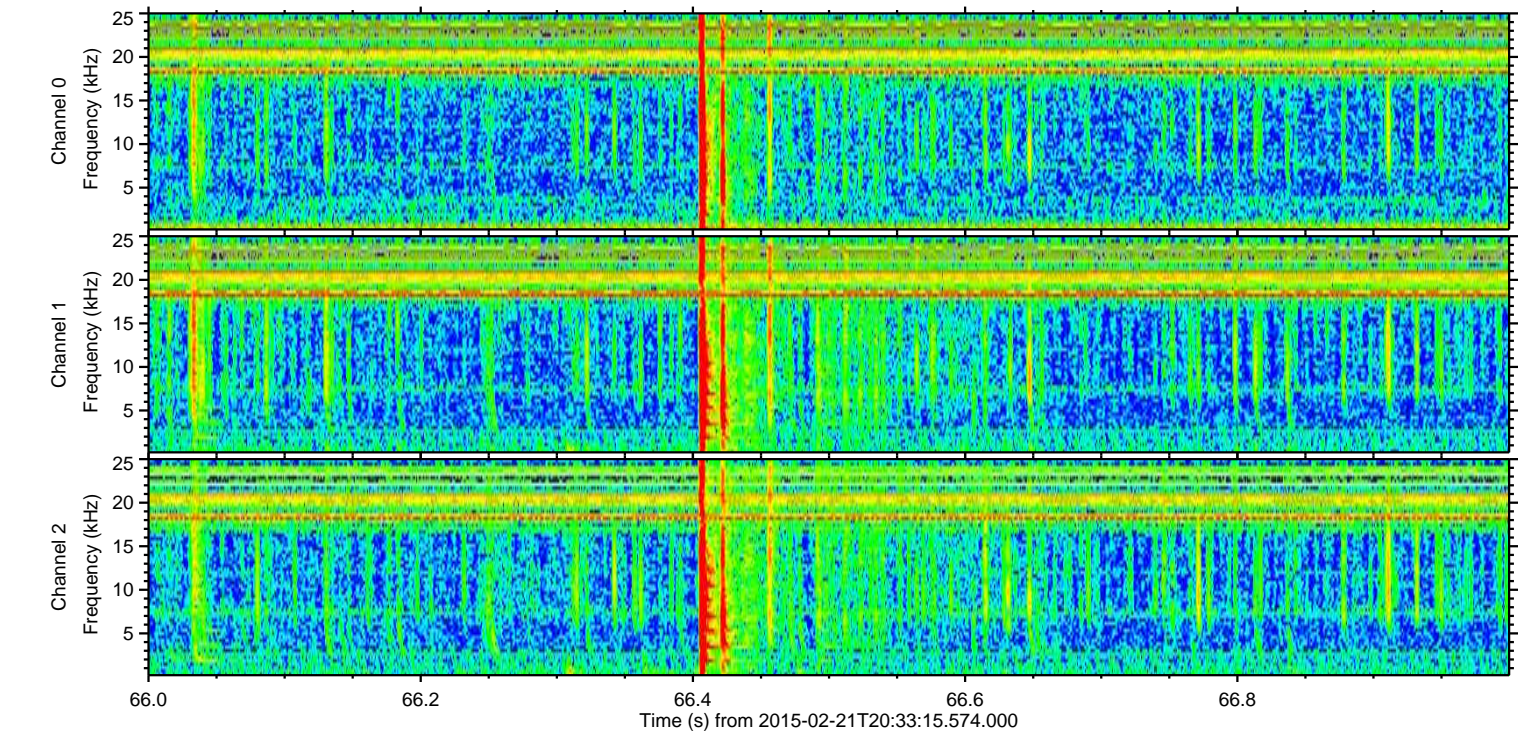
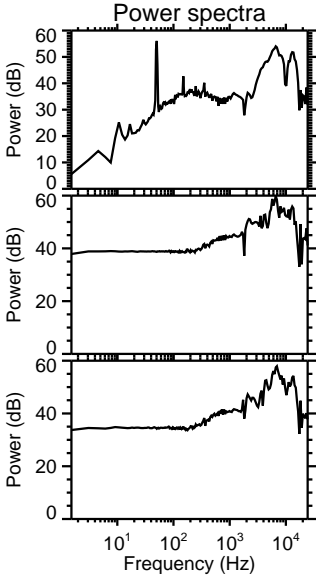
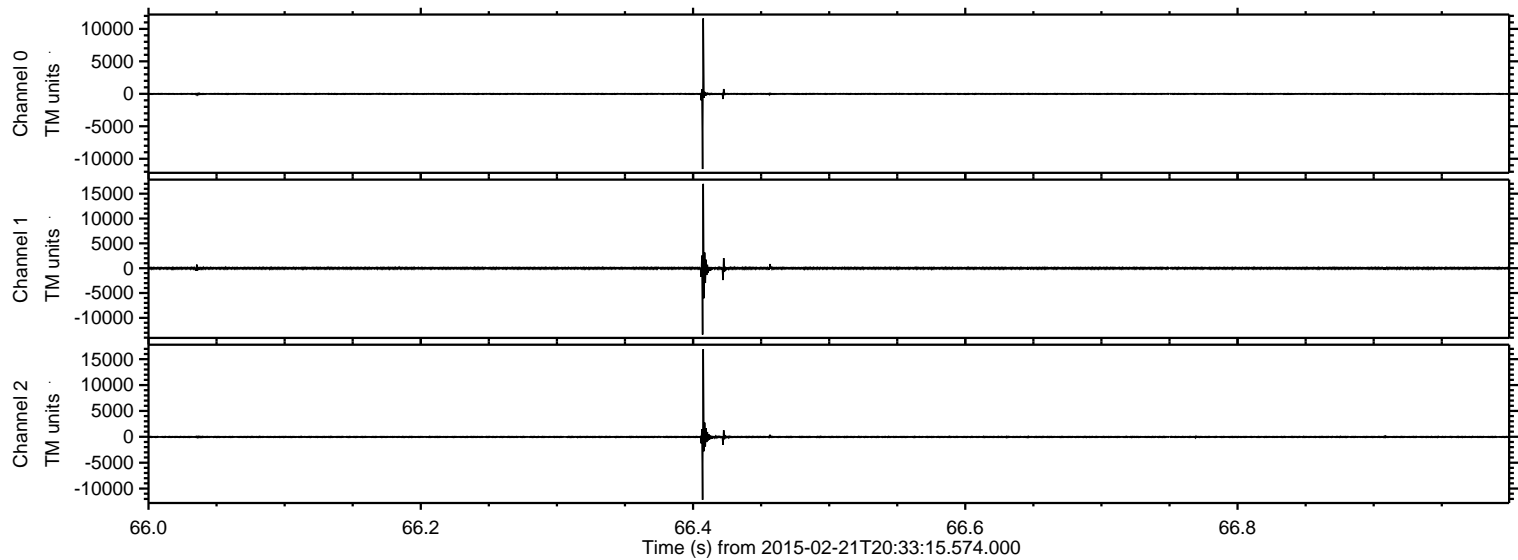

ELMAVAN 3D WAVEFORMS (Measured data sampled at 50 kHz) 49772 packets of 144 samples from 2015-02-21T20:33:15.574.000. Part 29/144

Processed Mon Mar 2 02:53:37 2015 by ELM ver.2012-10-06 from 001__elm20150221_203314__dat00.bin

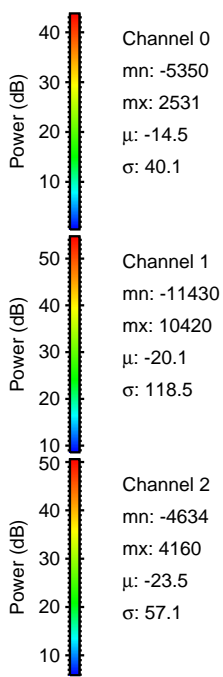
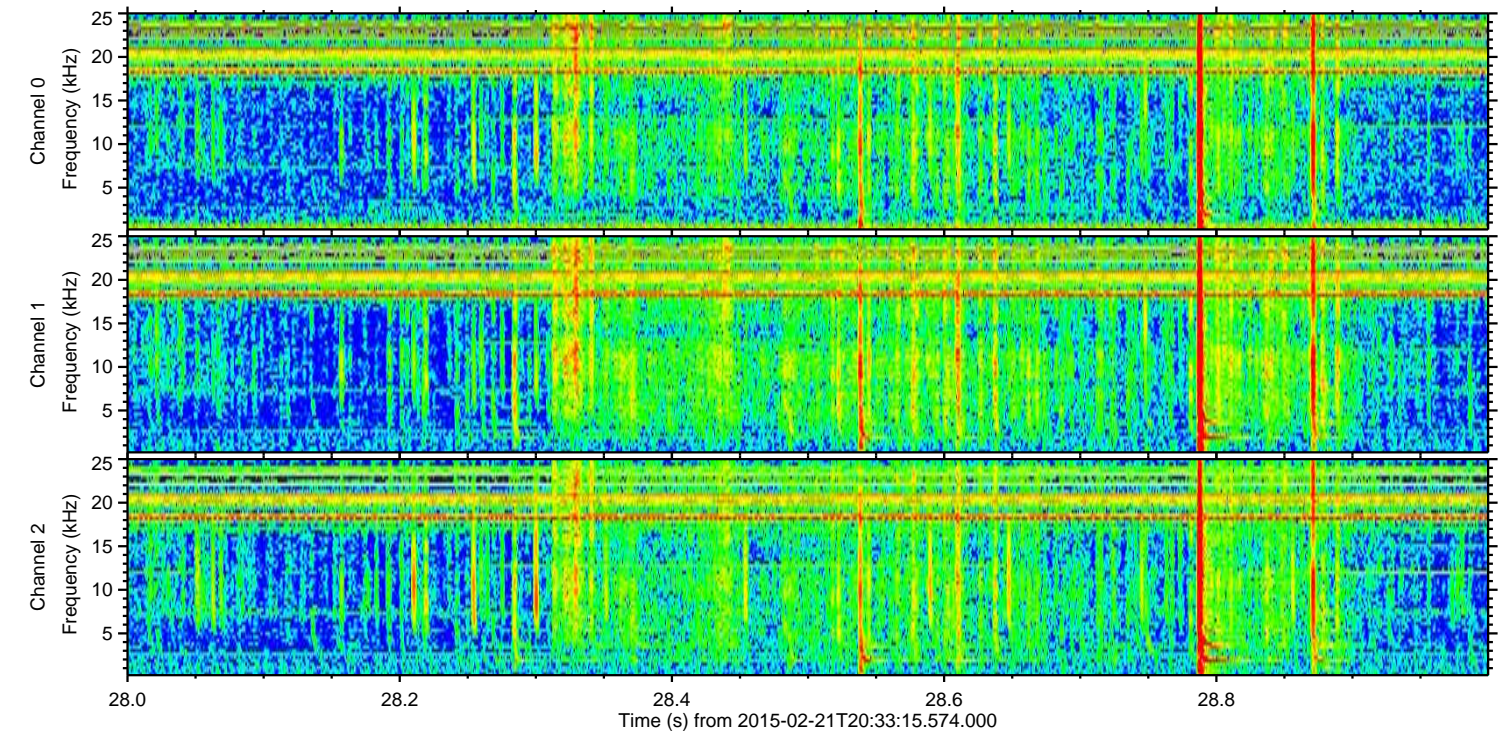
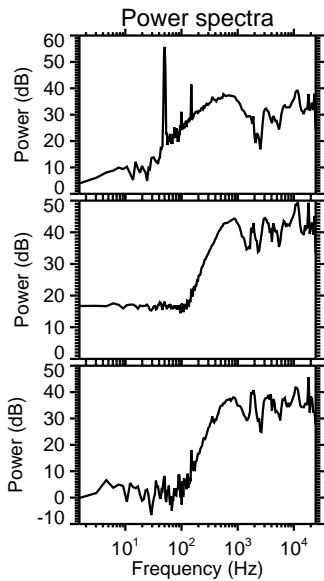
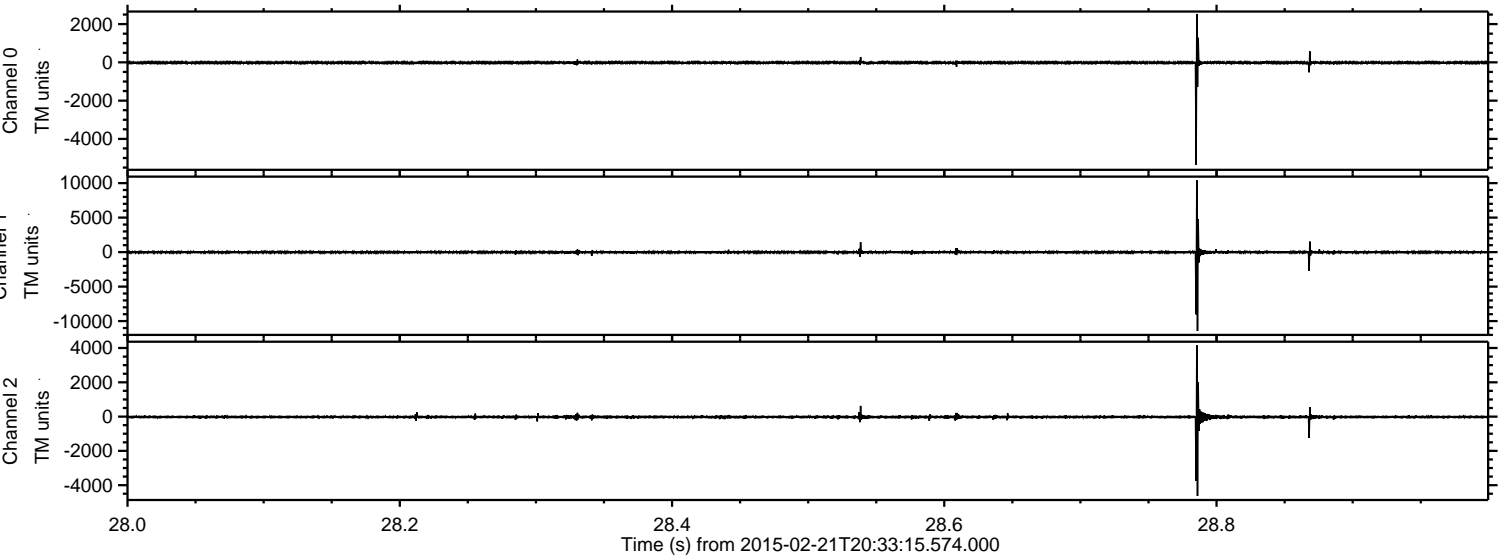

ELMAVAN 3D WAVEFORMS (Measured data sampled at 50 kHz) 49772 packets of 144 samples from 2015-02-21T20:33:15.574.000. Part 33/144

Processed Mon Mar 2 02:53:38 2015 by ELM ver.2012-10-06 from 001__elm20150221_203314__dat00.bin

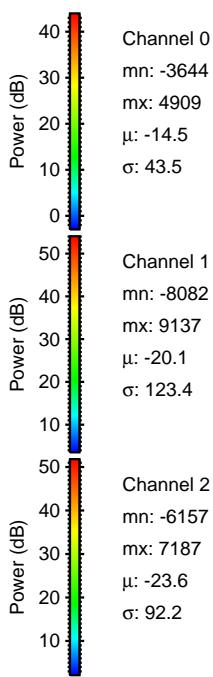
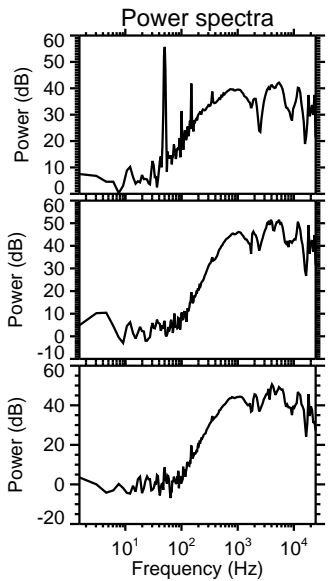
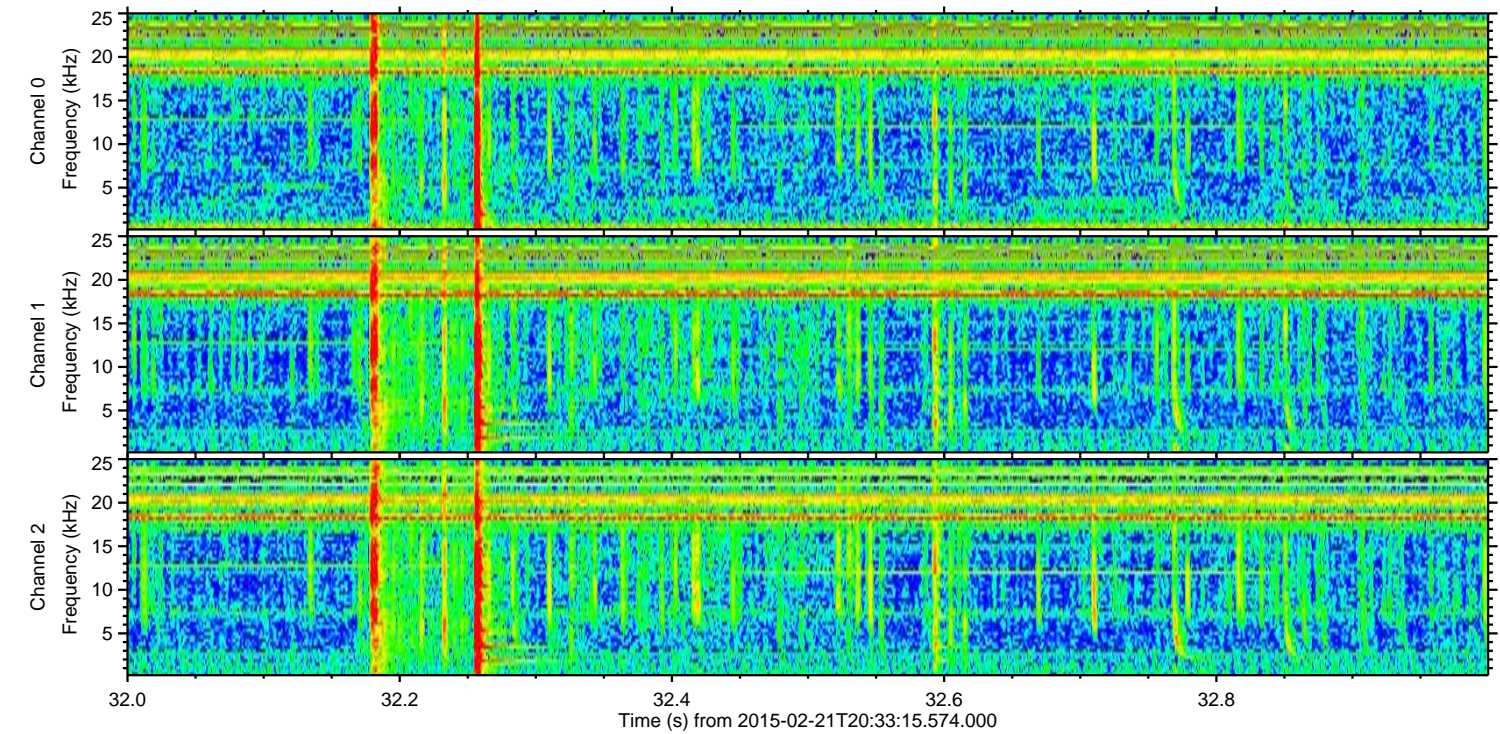
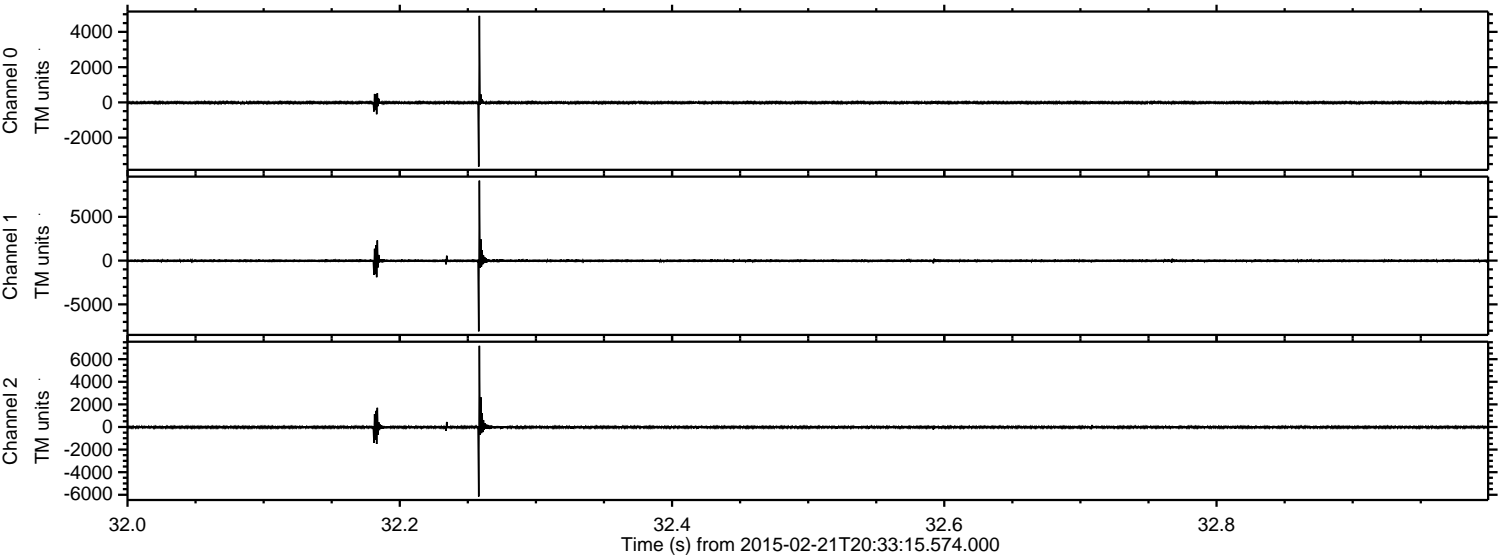

ELMAVAN 3D WAVEFORMS (Measured data sampled at 50 kHz) 49772 packets of 144 samples from 2015-02-21T20:33:15.574.000. Part 91/144

Processed Mon Mar 2 02:53:39 2015 by ELM ver.2012-10-06 from 001__elm20150221_203314__dat00.bin

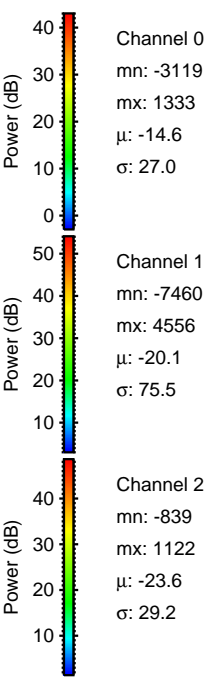
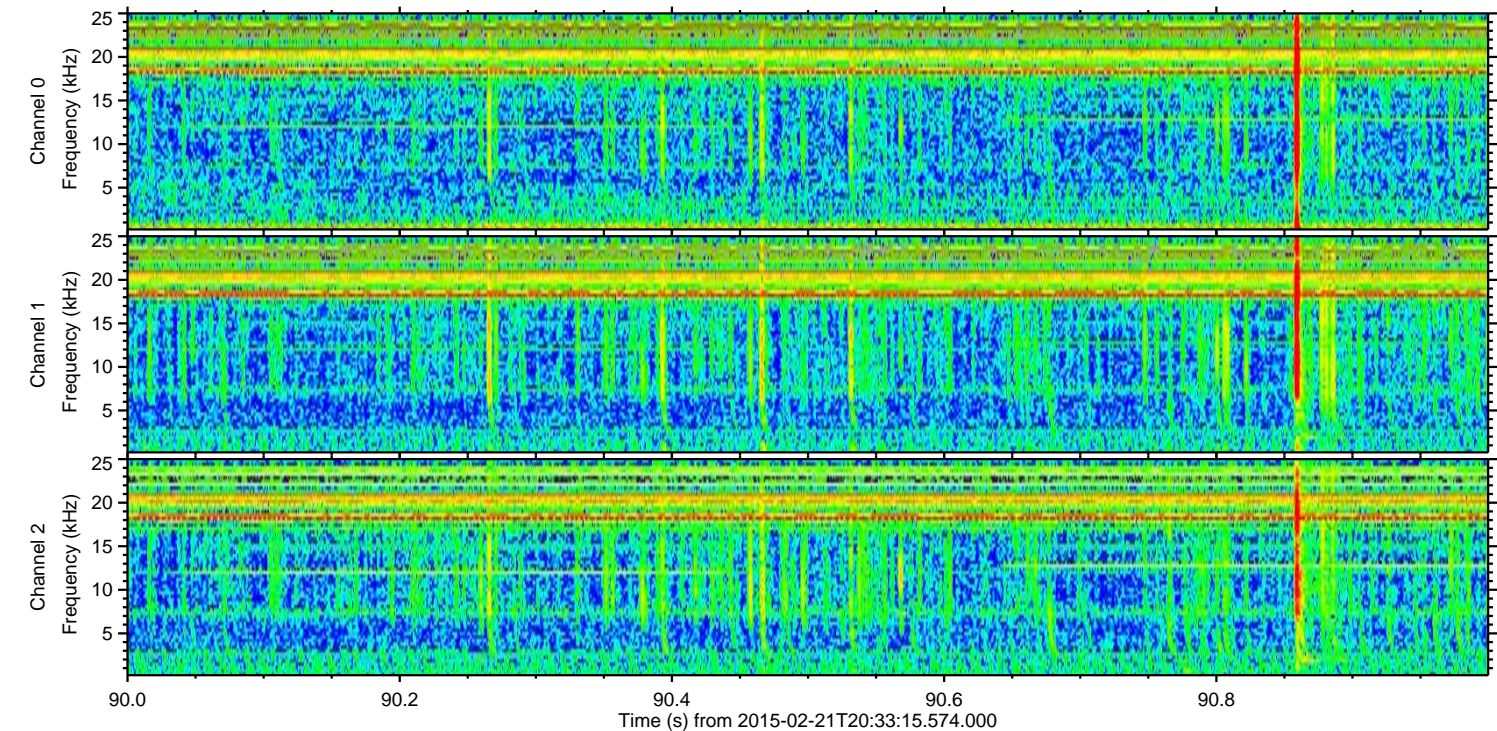
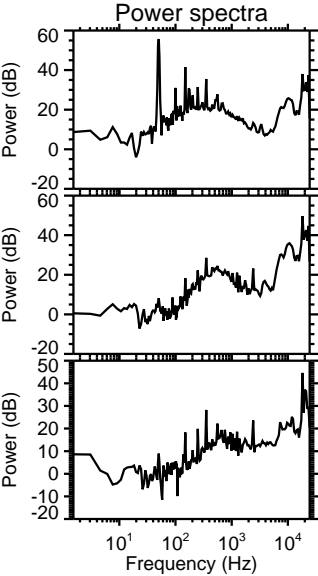
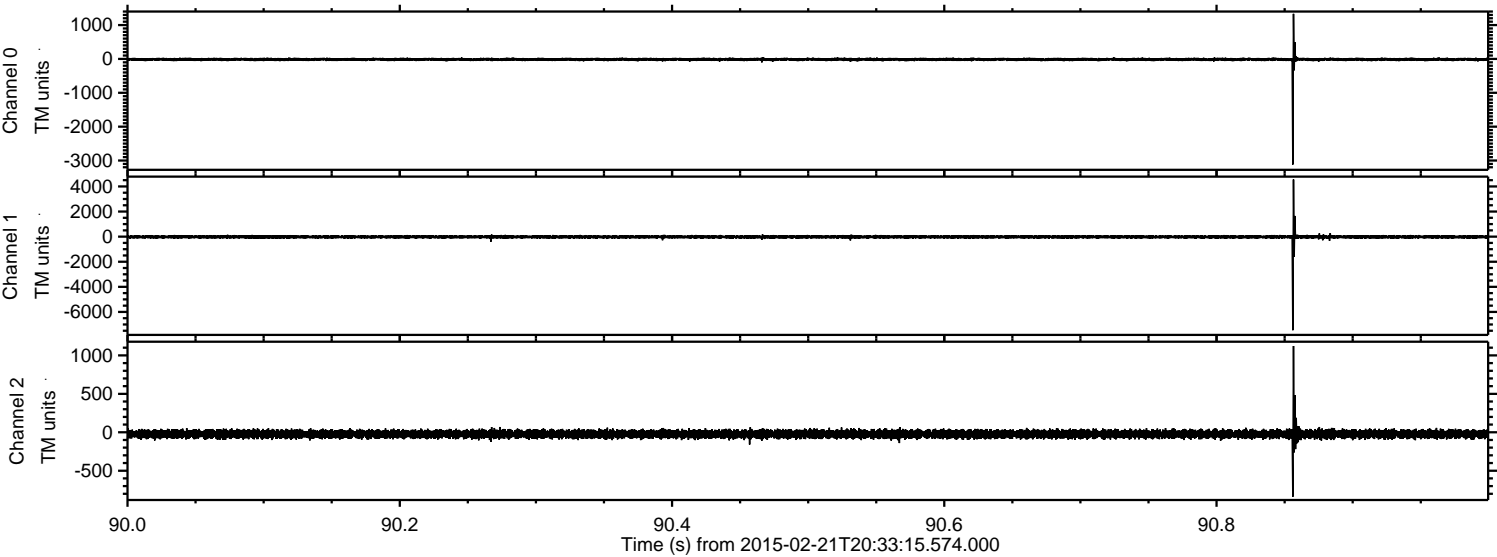

Channel 0
mn: -3119
mx: 1333
 μ : -14.6
 σ : 27.0

Channel 1
mn: -7460
mx: 4556
 μ : -20.1
 σ : 75.5

Channel 2
mn: -839
mx: 1122
 μ : -23.6
 σ : 29.2

ELMAVAN 3D WAVEFORMS (Measured data sampled at 50 kHz) 49772 packets of 144 samples from 2015-02-21T20:33:15.574.000. Part 121/144

Processed Mon Mar 2 02:53:40 2015 by ELM ver.2012-10-06 from 001__elm20150221_203314__dat00.bin

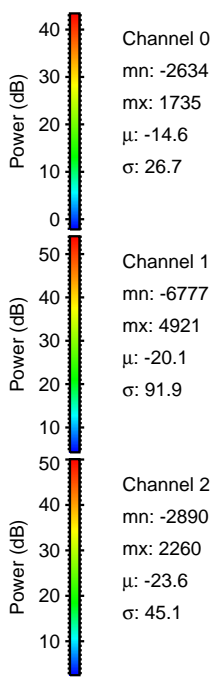
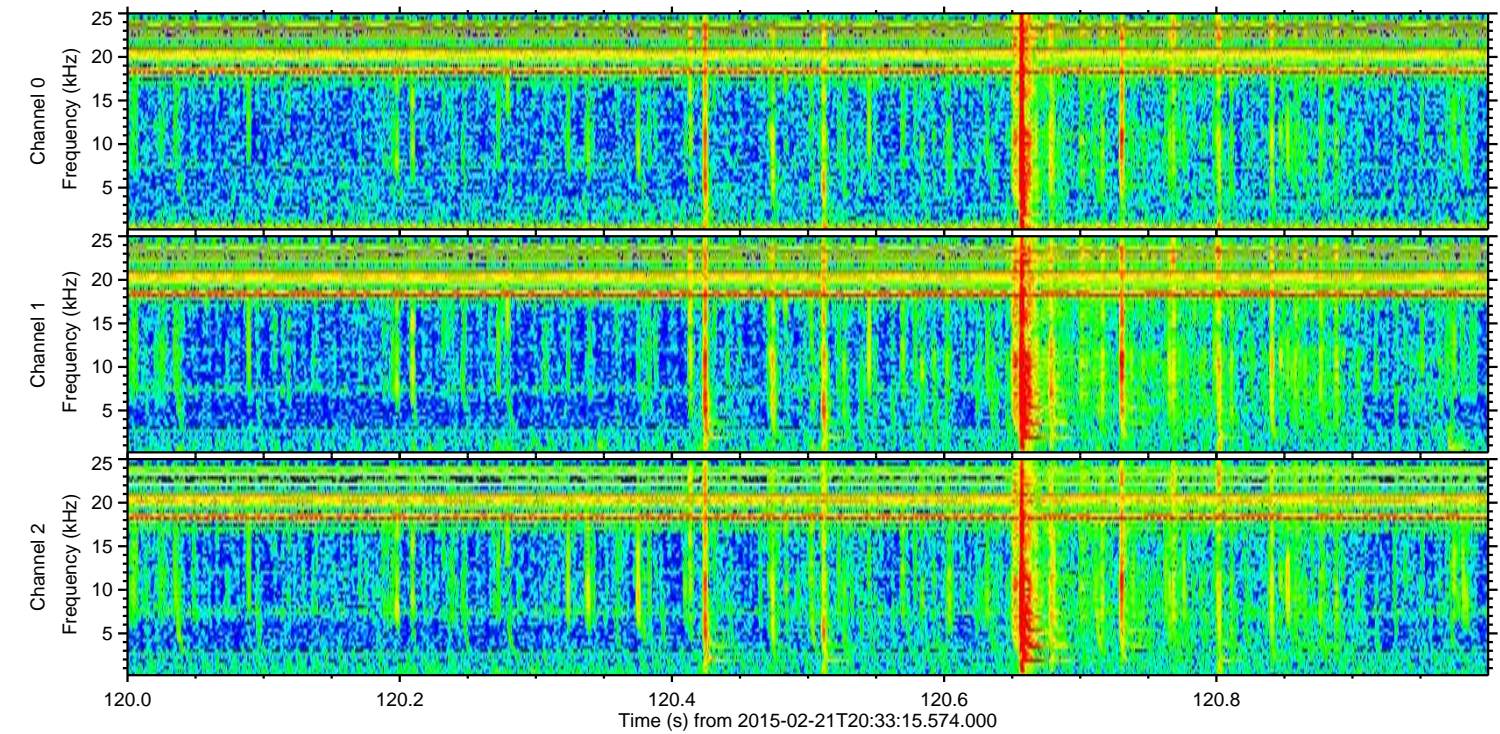
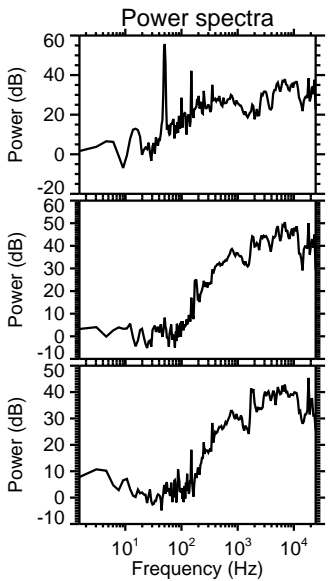
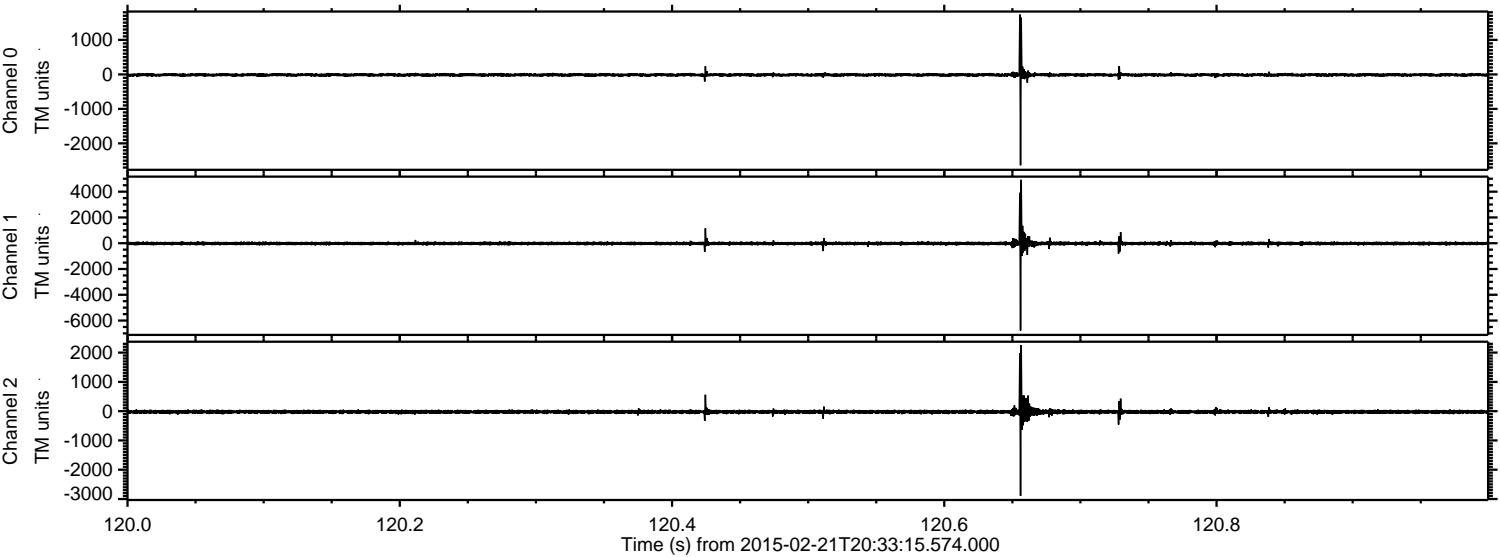

ELMAVAN 3D WAVEFORMS (Measured data sampled at 50 kHz) 49772 packets of 144 samples from 2015-02-21T20:33:15.574.000. Part 30/144

Processed Mon Mar 2 02:53:41 2015 by ELM ver.2012-10-06 from 001__elm20150221_203314__dat00.bin

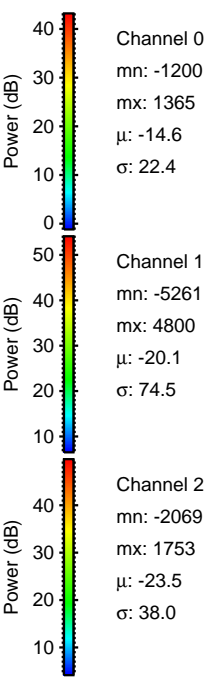
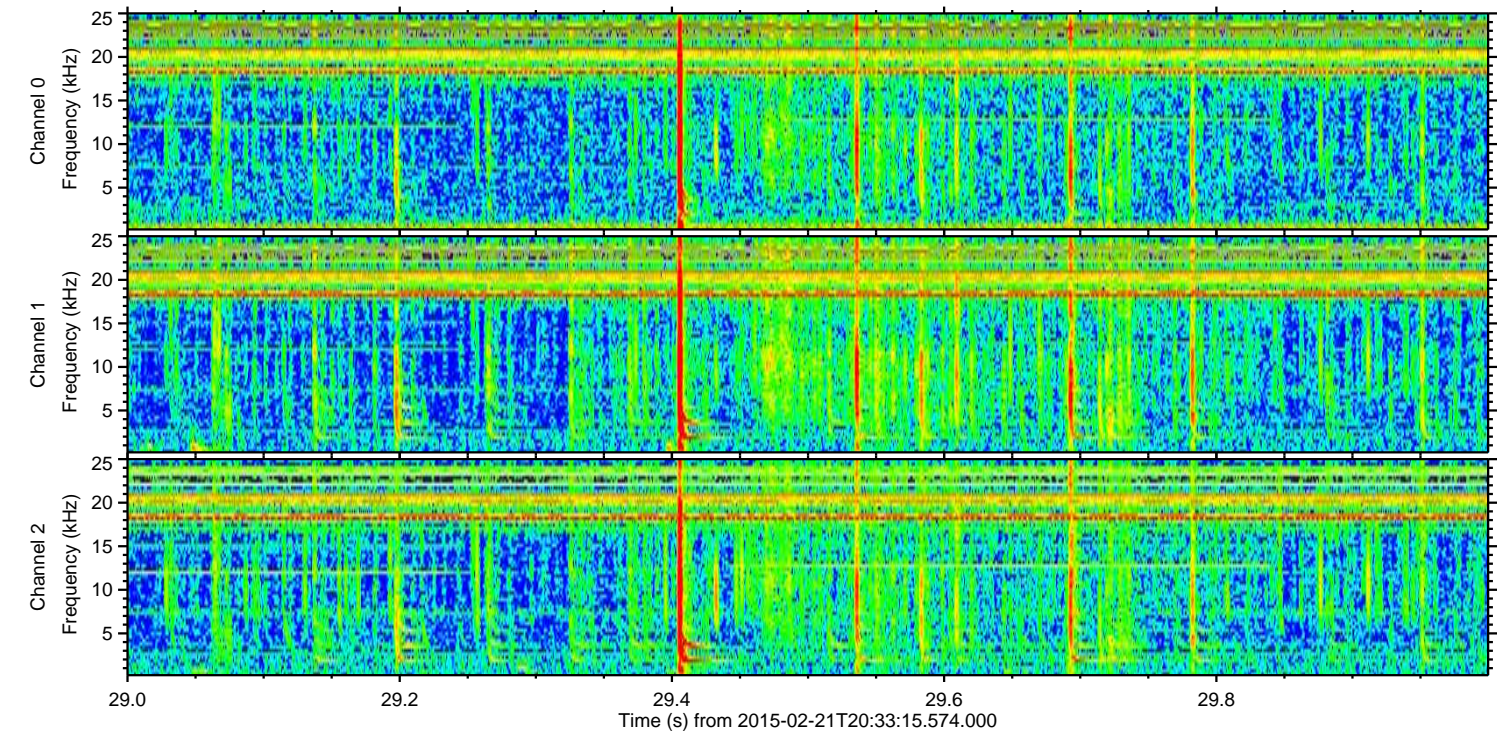
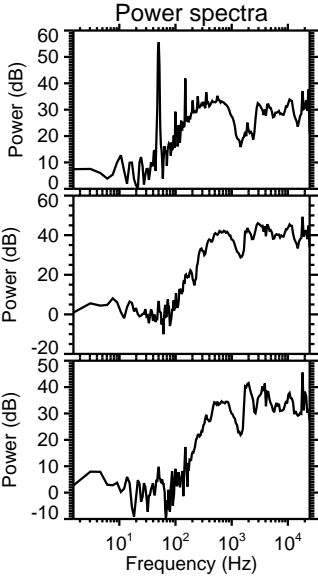
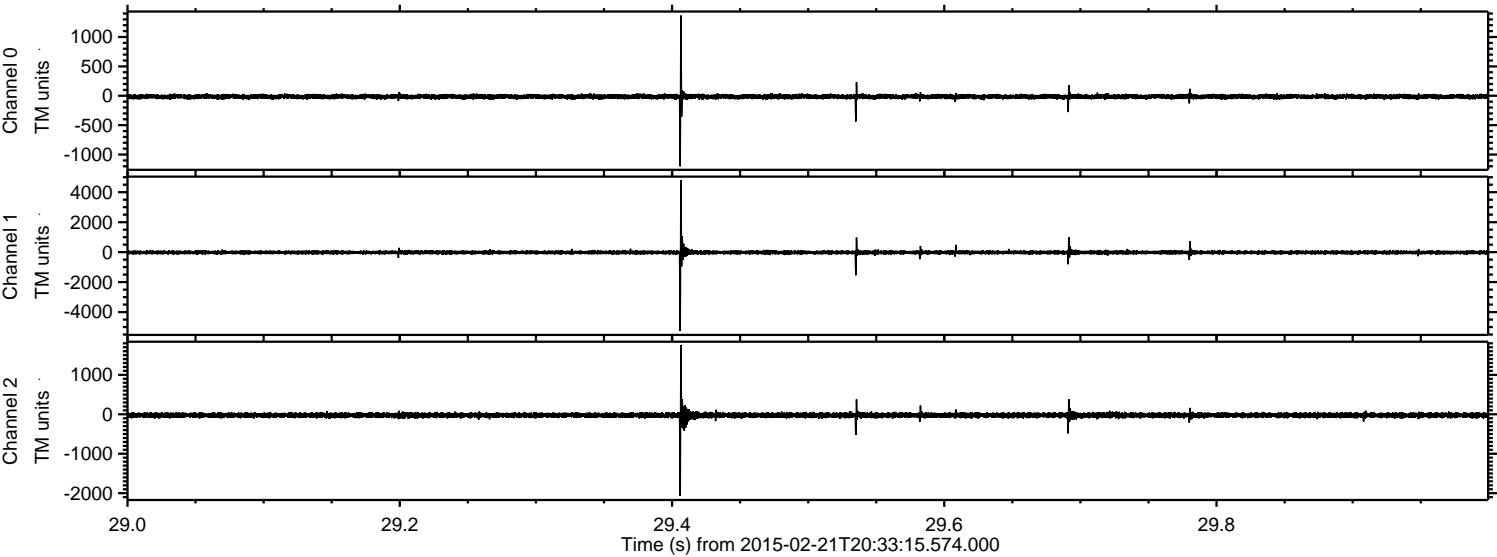

Processed Mon Mar 2 02:53:42 2015 by ELM ver.2012-10-06 from 001__elm20150221_203314__dat00.bin

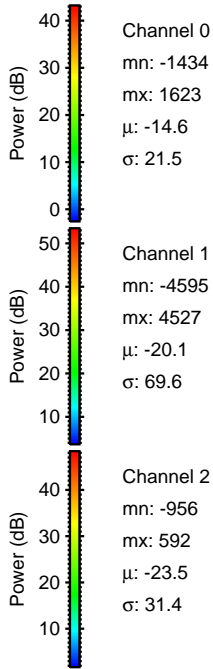
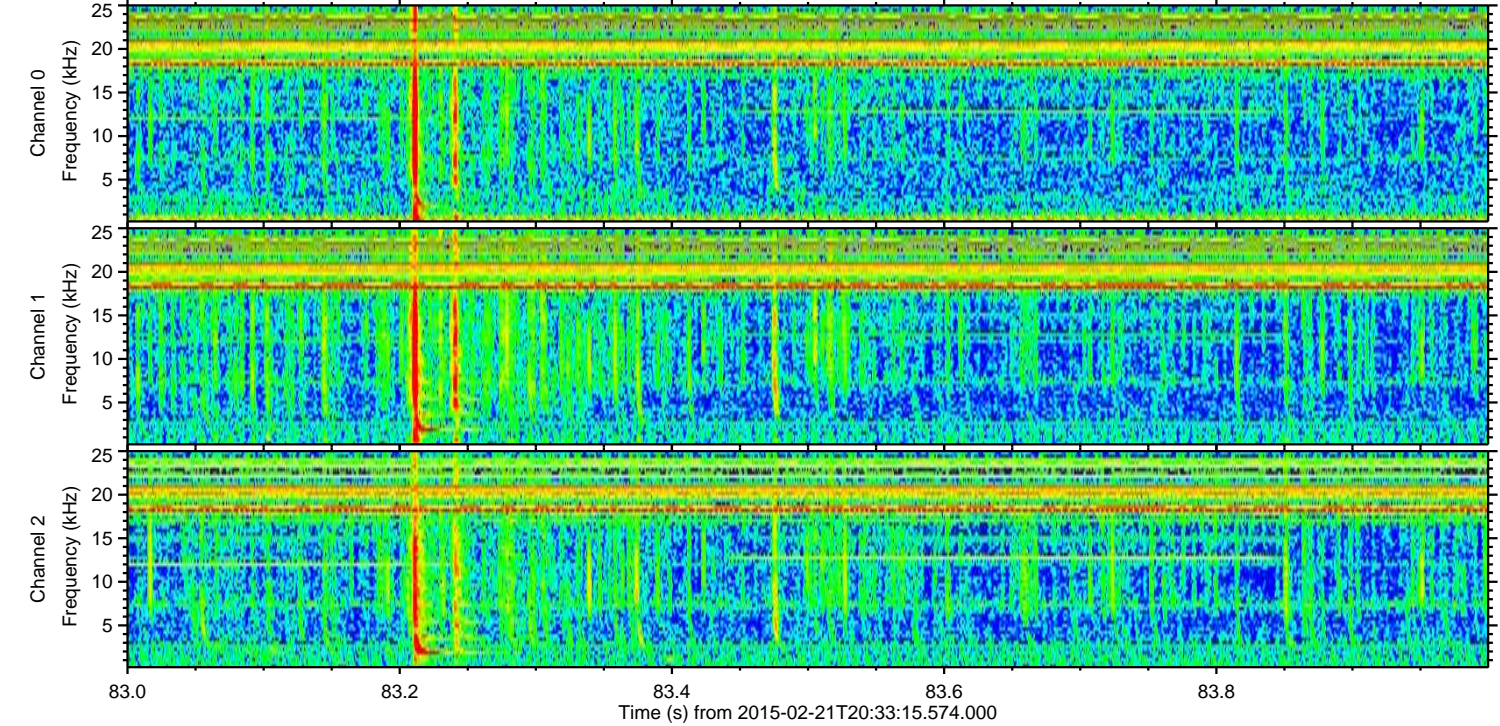
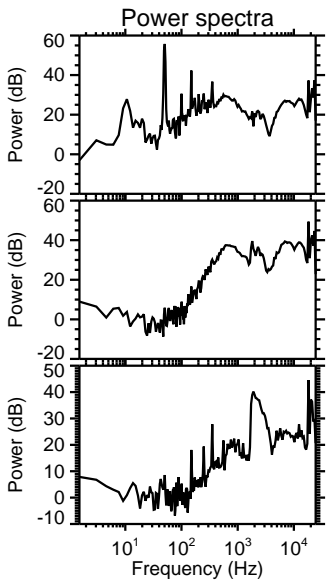
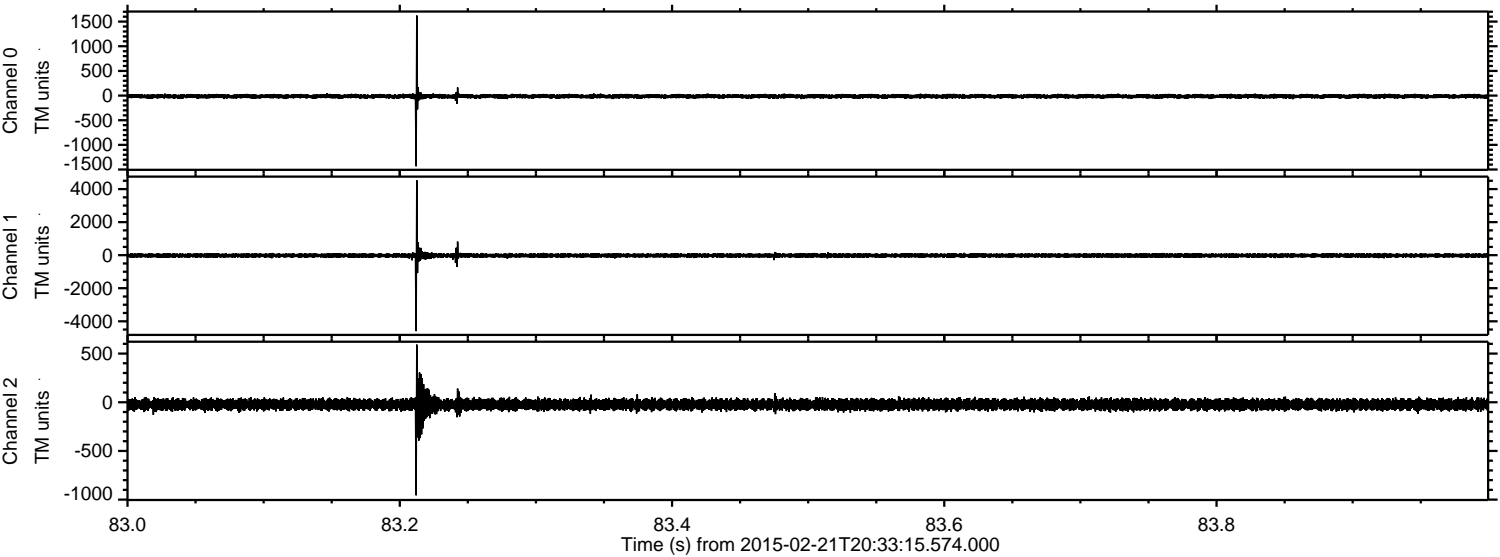

Channel 0
mn: -1434
mx: 1623
 μ : -14.6
 σ : 21.5

Channel 1
mn: -4595
mx: 4527
 μ : -20.1
 σ : 69.6

Channel 2
mn: -956
mx: 592
 μ : -23.5
 σ : 31.4

Processed Mon Mar 2 02:53:43 2015 by ELM ver.2012-10-06 from 001__elm20150221_203314__dat00.bin

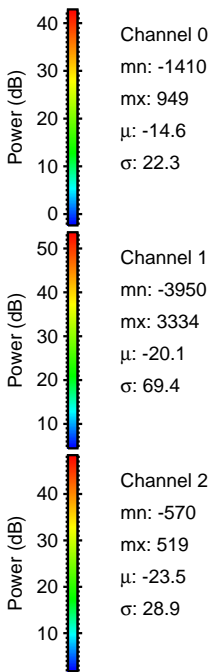
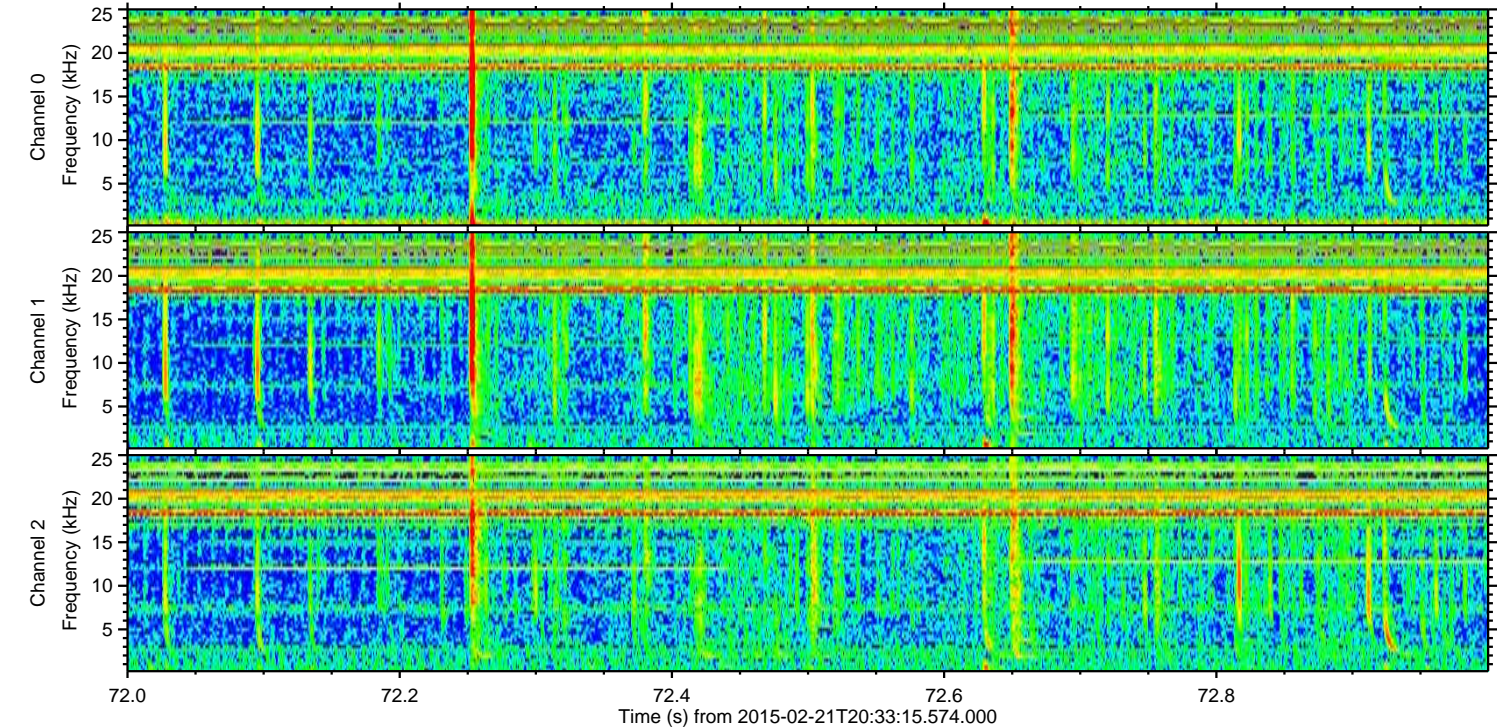
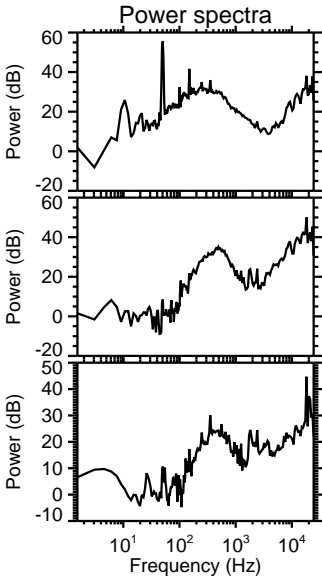
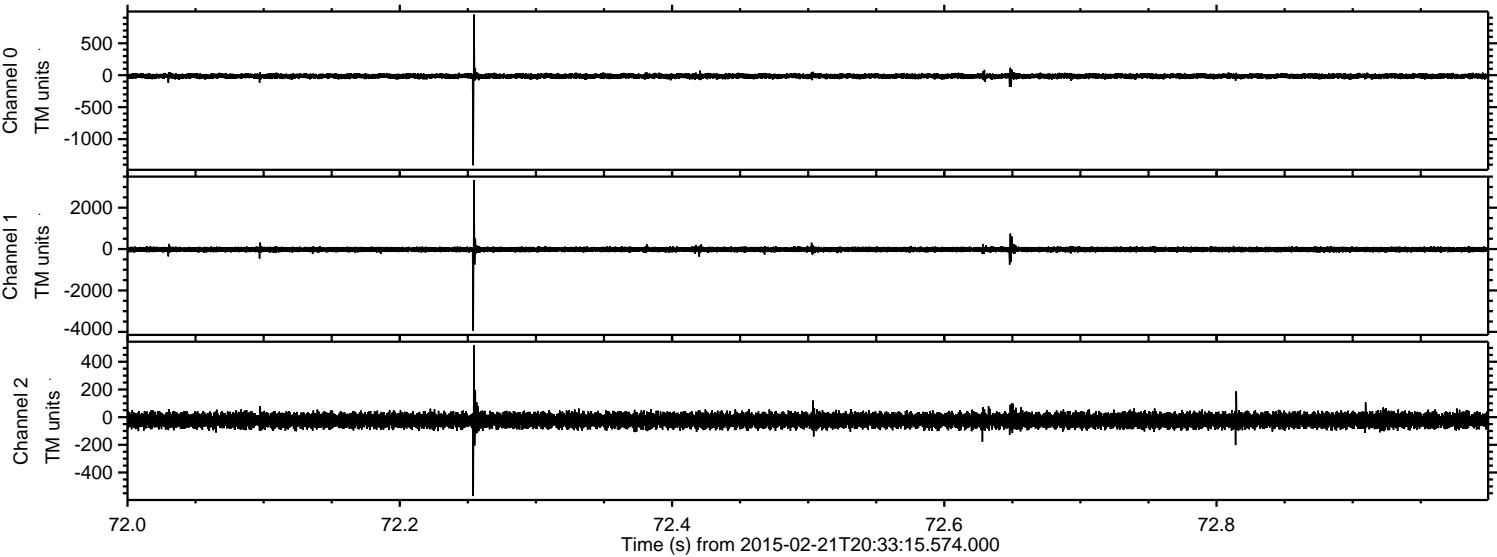

ELMAVAN 3D WAVEFORMS (Measured data sampled at 50 kHz) 49772 packets of 144 samples from 2015-02-21T20:33:15.574.000. Part 28/144

Processed Mon Mar 2 02:53:44 2015 by ELM ver.2012-10-06 from 001__elm20150221_203314__dat00.bin

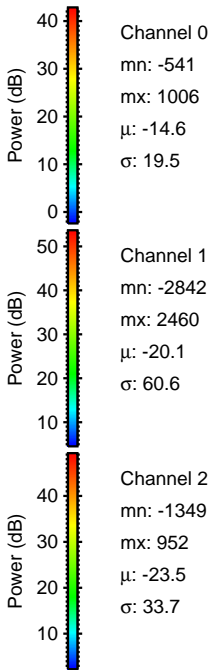
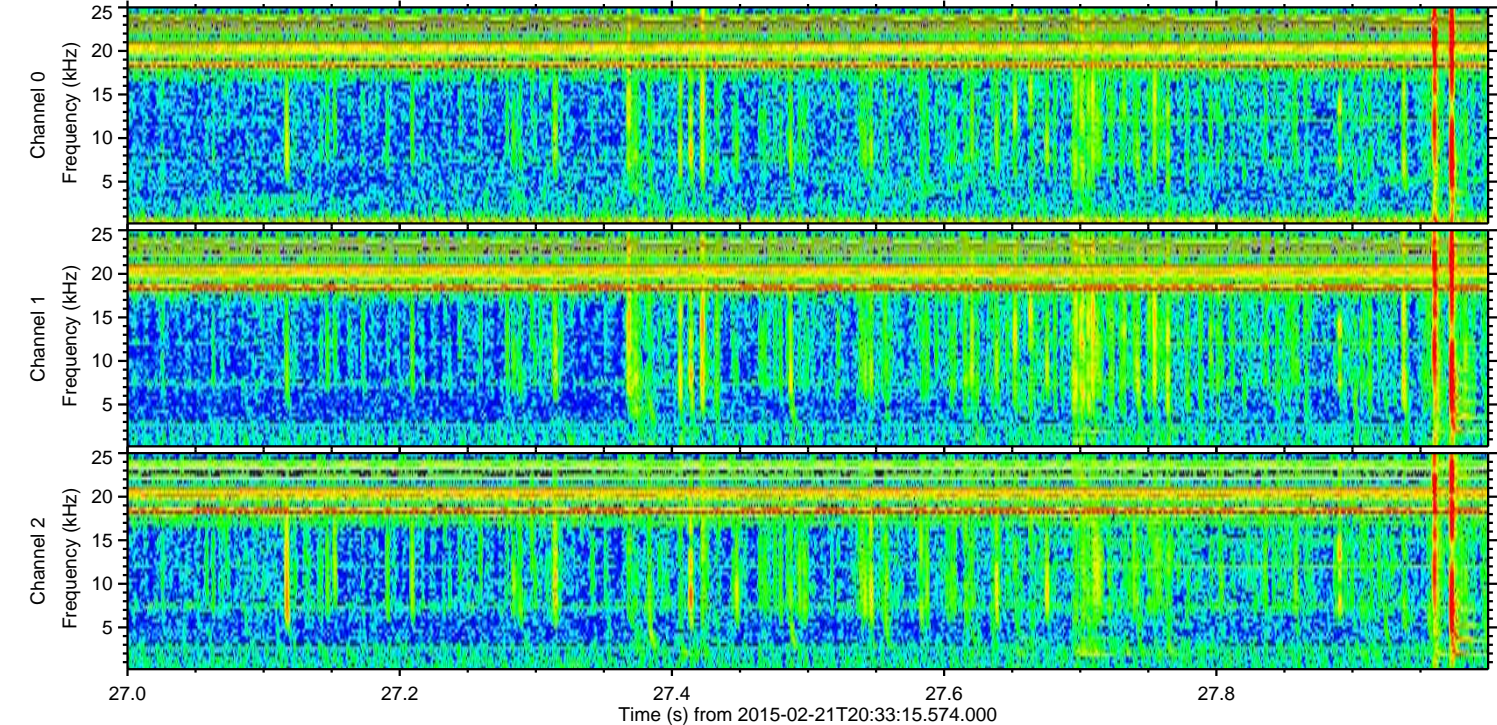
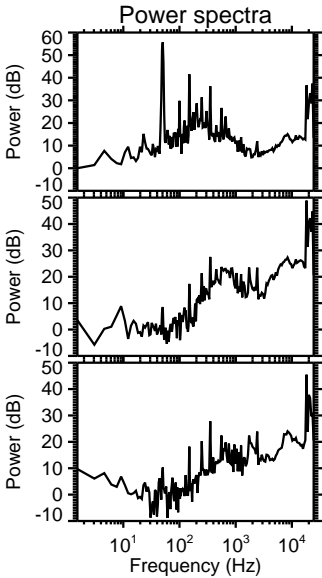
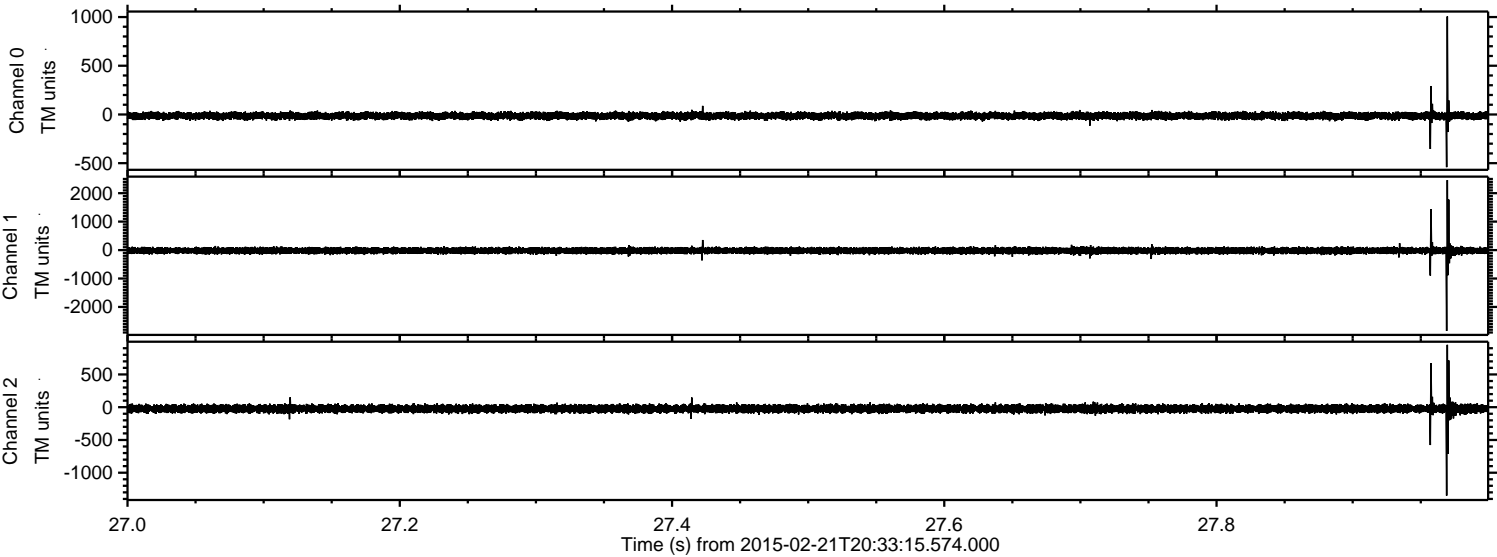

ELMAVAN 3D WAVEFORMS (Measured data sampled at 50 kHz) 49772 packets of 144 samples from 2015-02-21T20:33:15.574.000. Part 129/144

