

# ELMAVAN 3D WAVEFORMS (Measured data sampled at 50 kHz) 49757 packets of 144 samples from 2015-02-21T20:28:15.418.999.

Processed Mon Mar 2 02:51:47 2015 by ELM ver.2012-10-06 from 001\_\_elm20150221\_202814\_\_dat00.bin

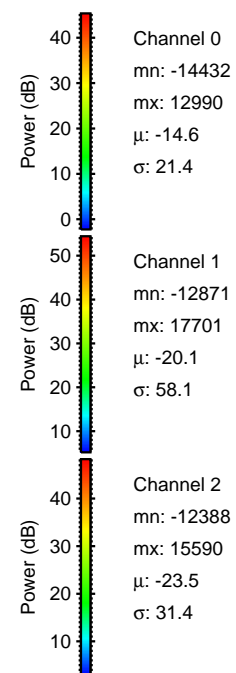

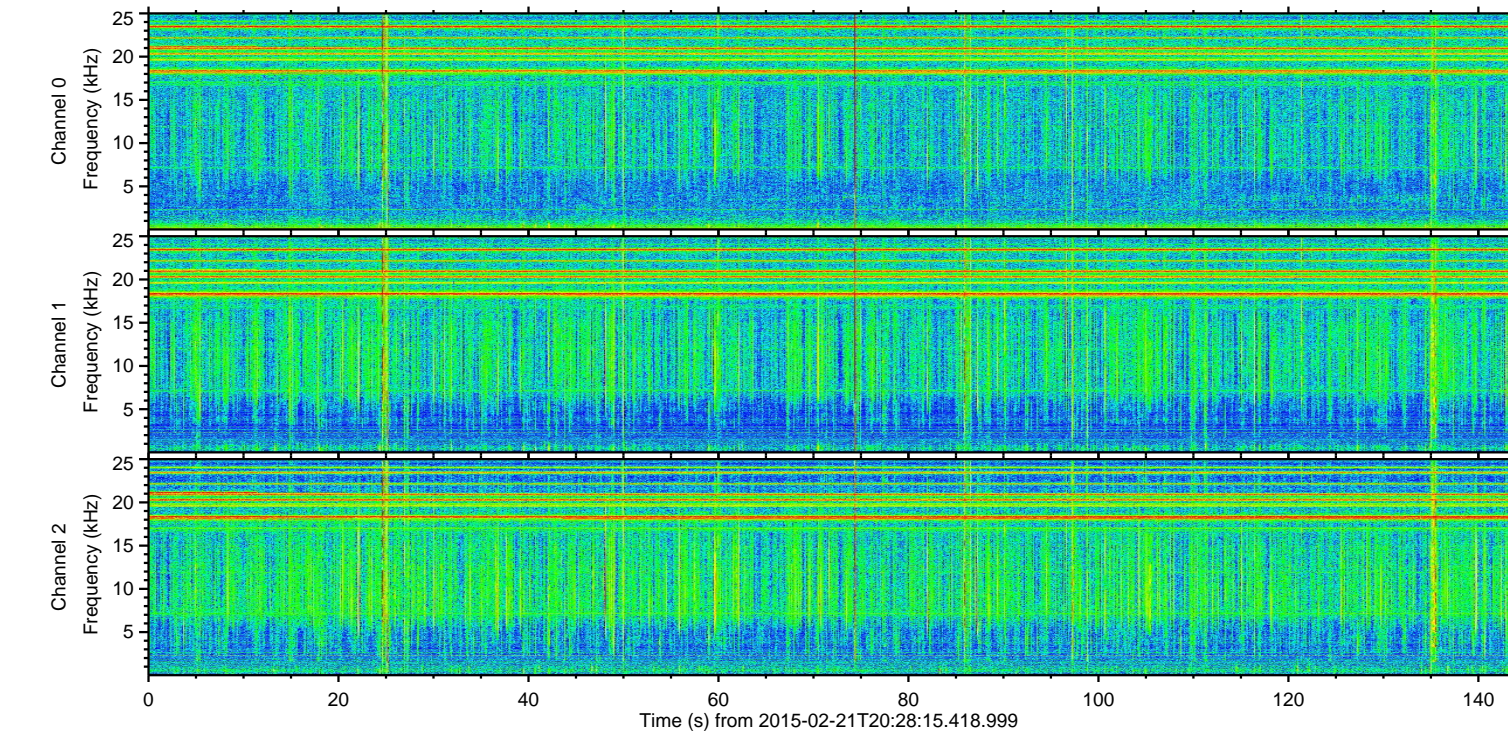
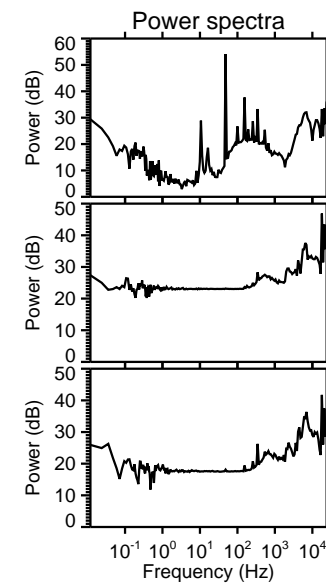
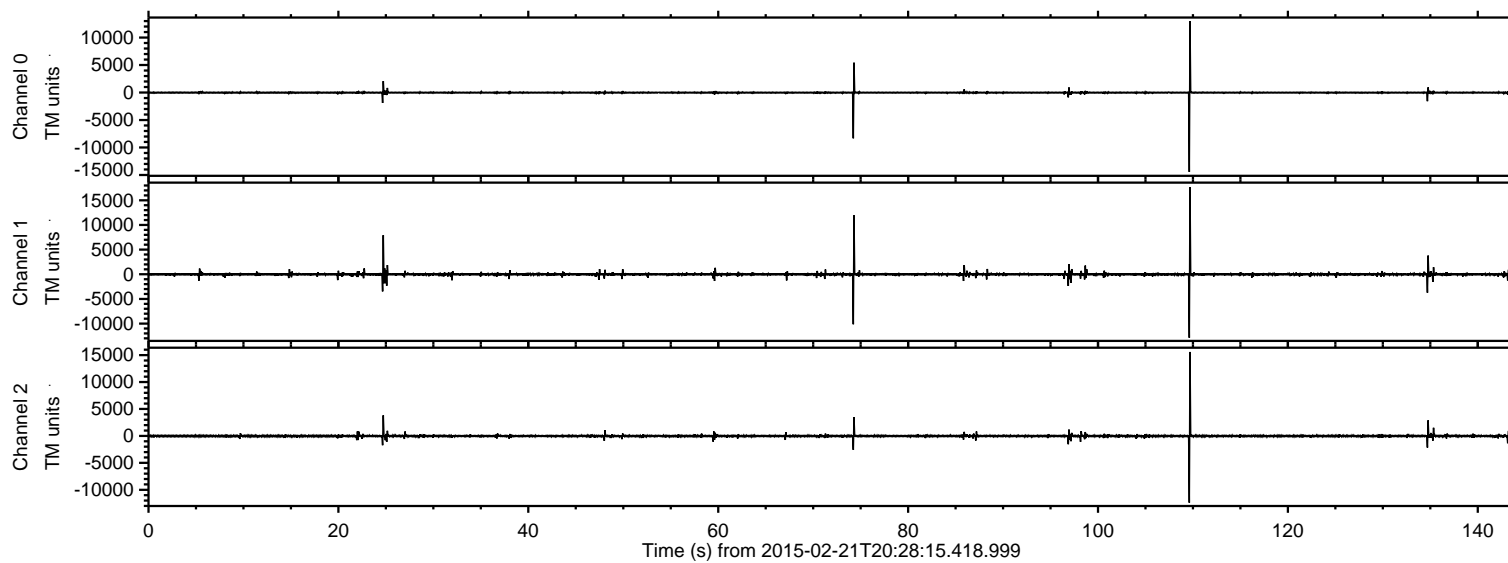

ELMAVAN 3D WAVEFORMS (Measured data sampled at 50 kHz) 49757 packets of 144 samples from 2015-02-21T20:28:15.418.999. Part 110/144

Processed Mon Mar 2 02:52:02 2015 by ELM ver.2012-10-06 from 001\_\_elm20150221\_202814\_\_dat00.bin

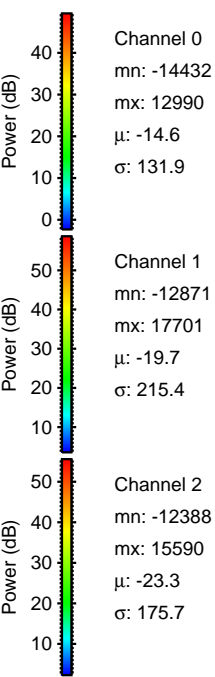
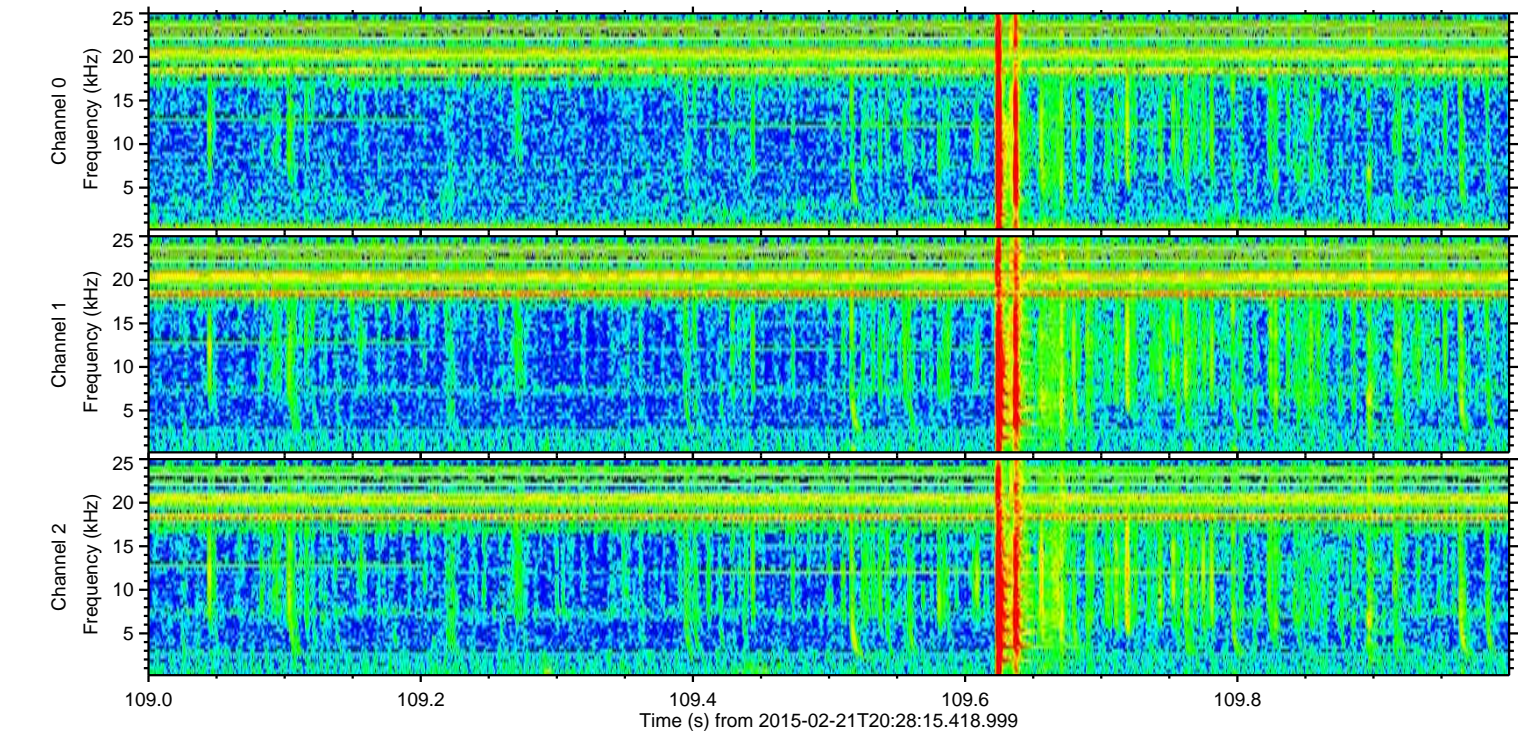
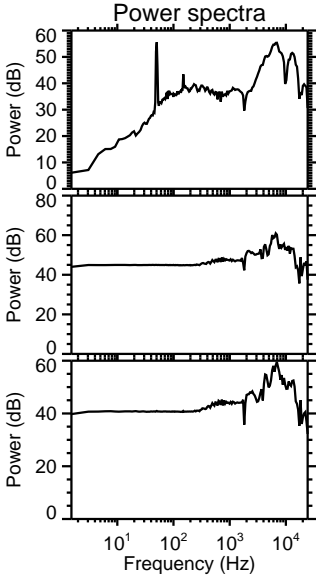
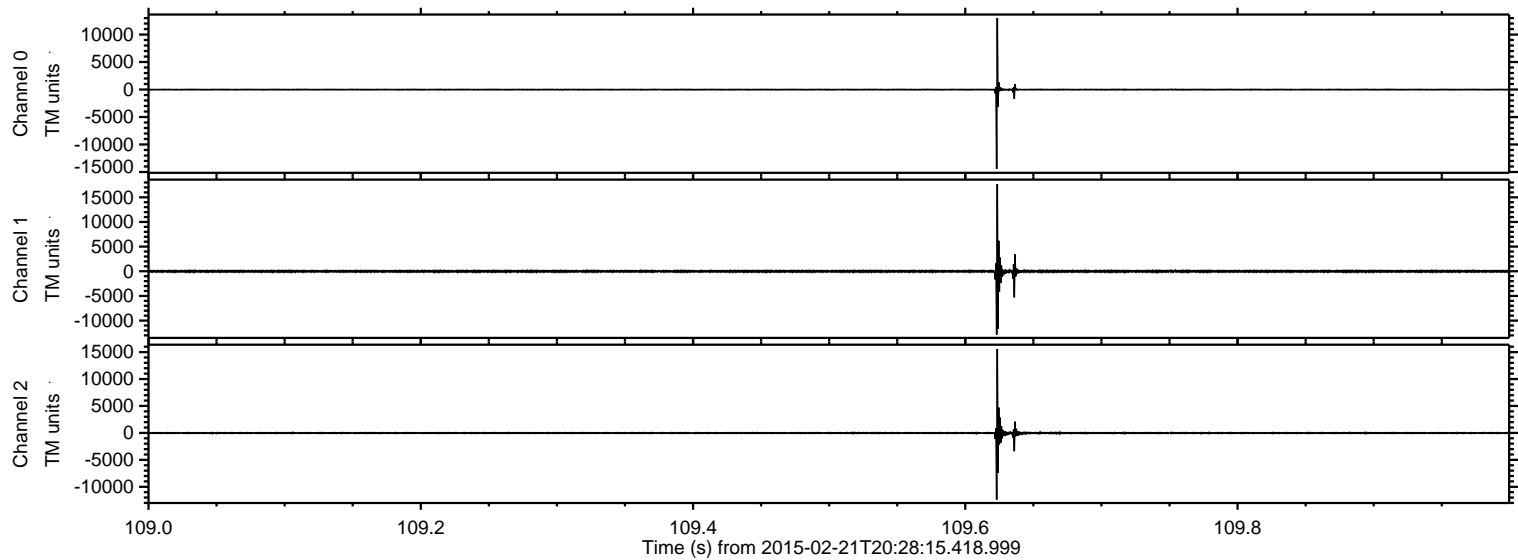



Processed Mon Mar 2 02:52:03 2015 by ELM ver.2012-10-06 from 001\_\_elm20150221\_202814\_\_dat00.bin

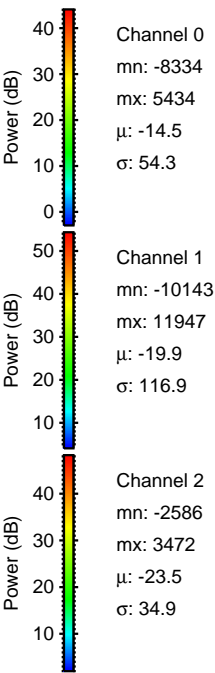
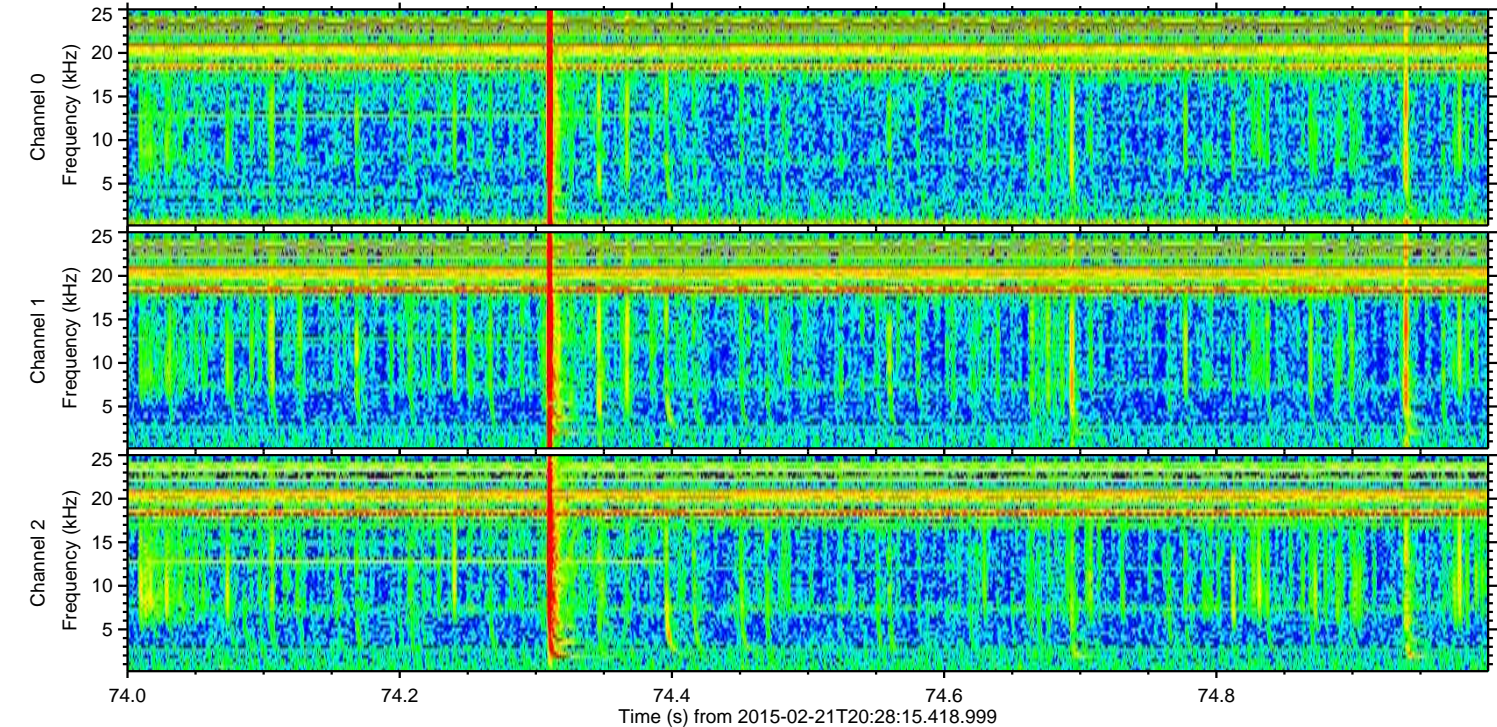
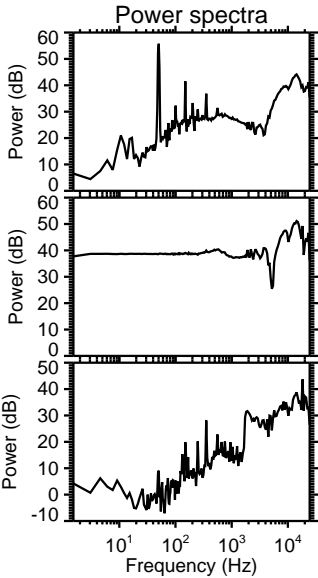
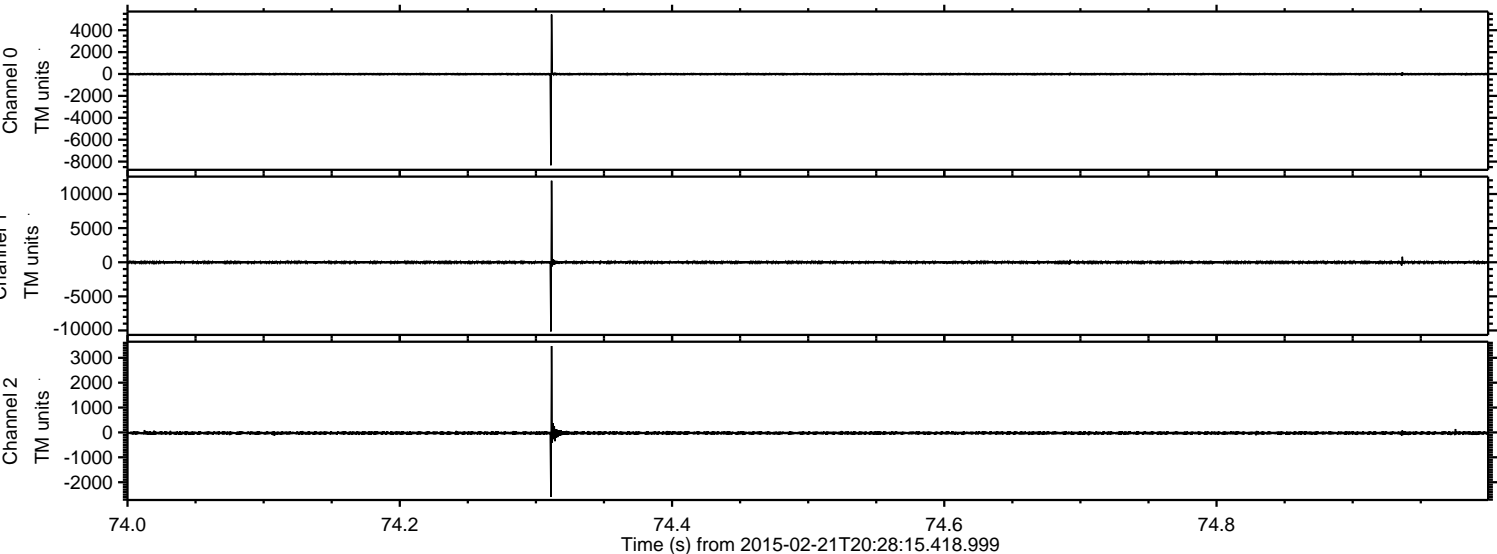



Processed Mon Mar 2 02:52:04 2015 by ELM ver.2012-10-06 from 001\_\_elm20150221\_202814\_\_dat00.bin

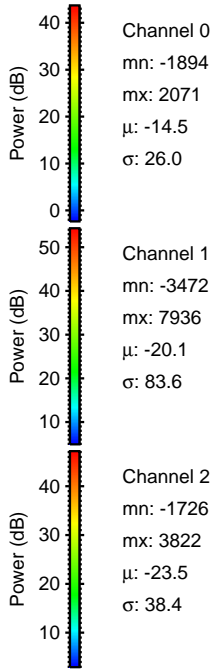
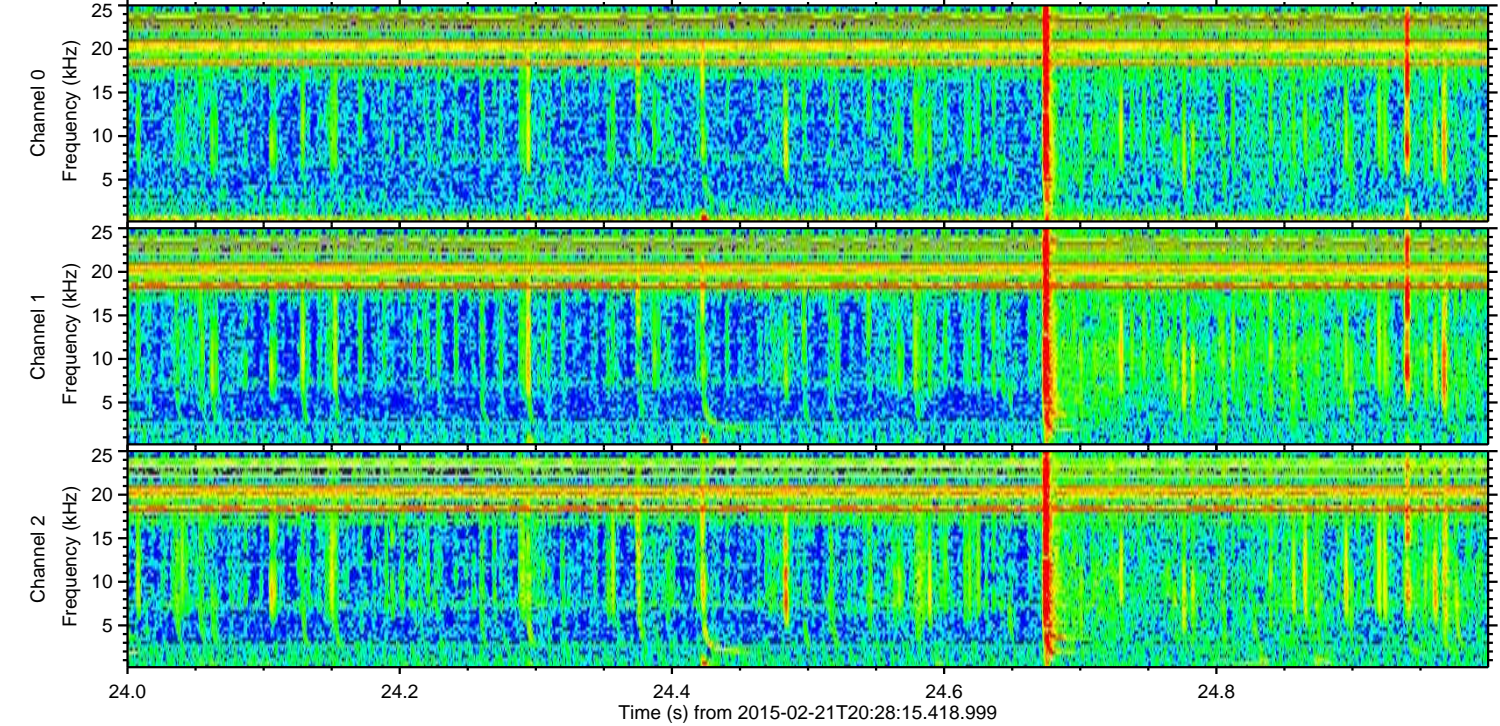
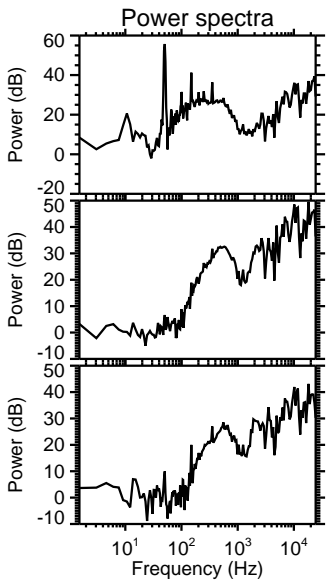
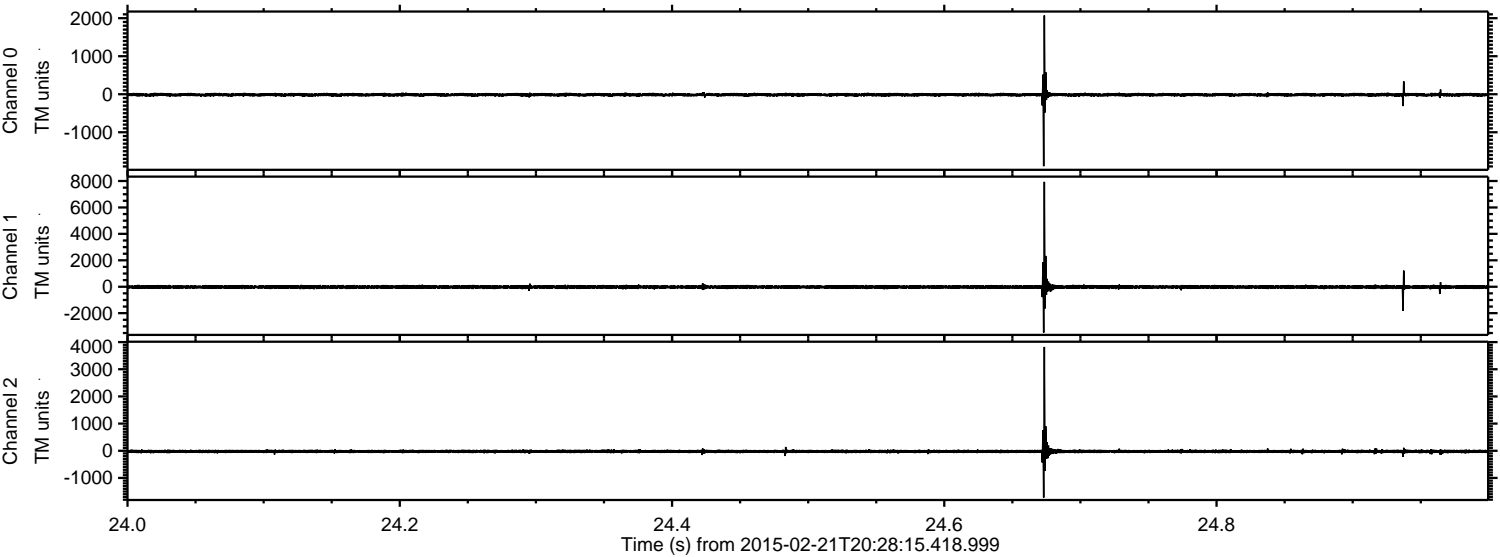



ELMAVAN 3D WAVEFORMS (Measured data sampled at 50 kHz) 49757 packets of 144 samples from 2015-02-21T20:28:15.418.999. Part 135/144

Processed Mon Mar 2 02:52:05 2015 by ELM ver.2012-10-06 from 001\_\_elm20150221\_202814\_\_dat00.bin

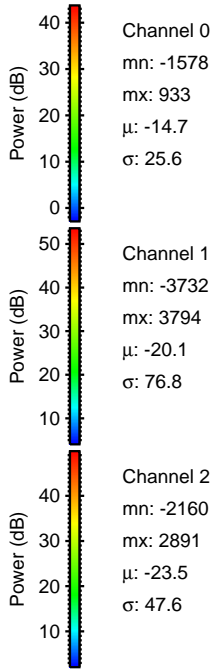
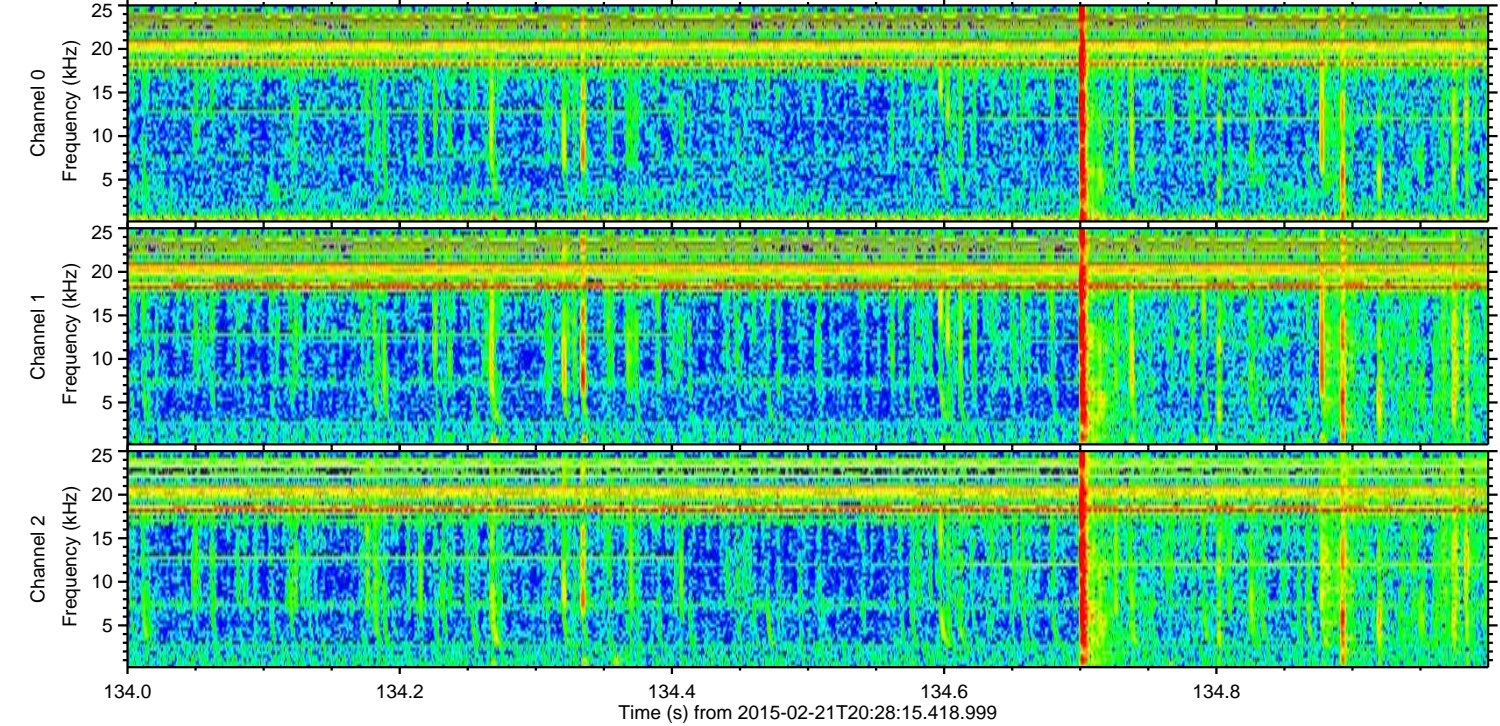
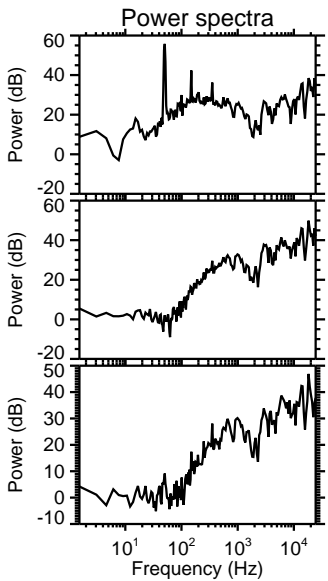
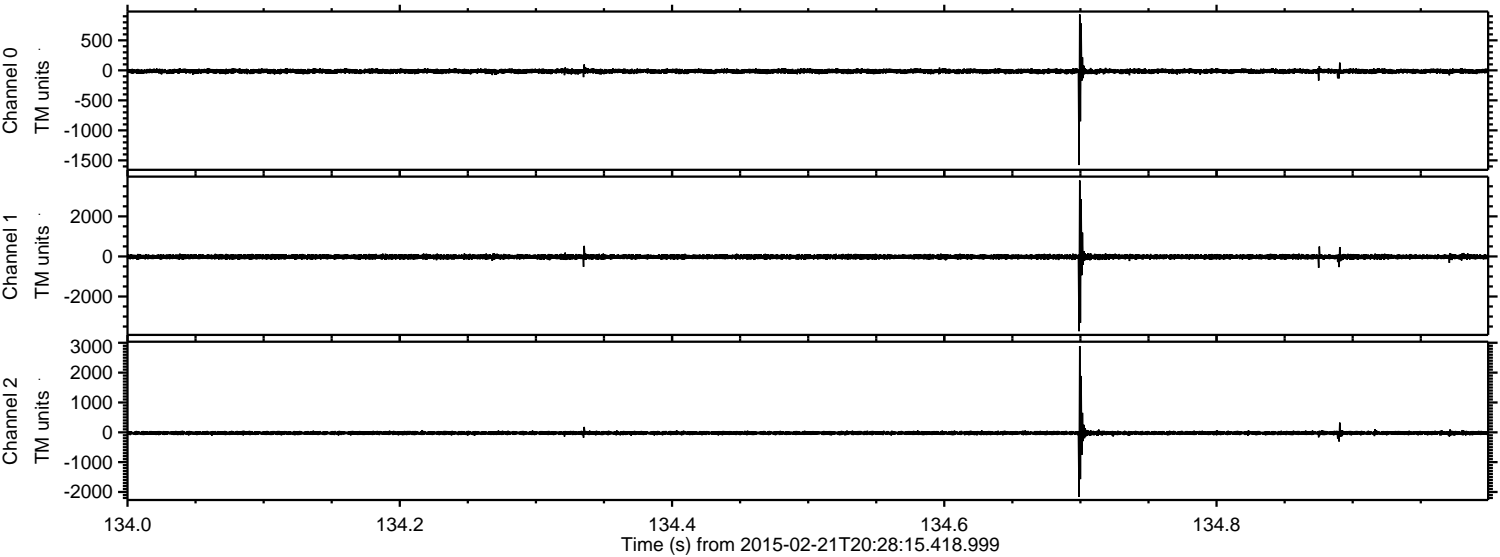



Processed Mon Mar 2 02:52:06 2015 by ELM ver.2012-10-06 from 001\_\_elm20150221\_202814\_\_dat00.bin

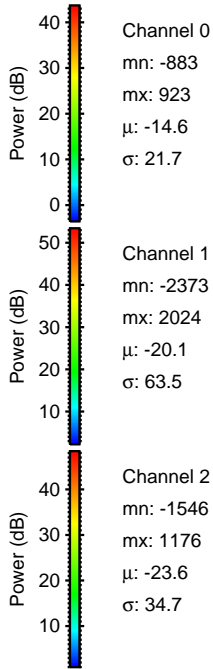
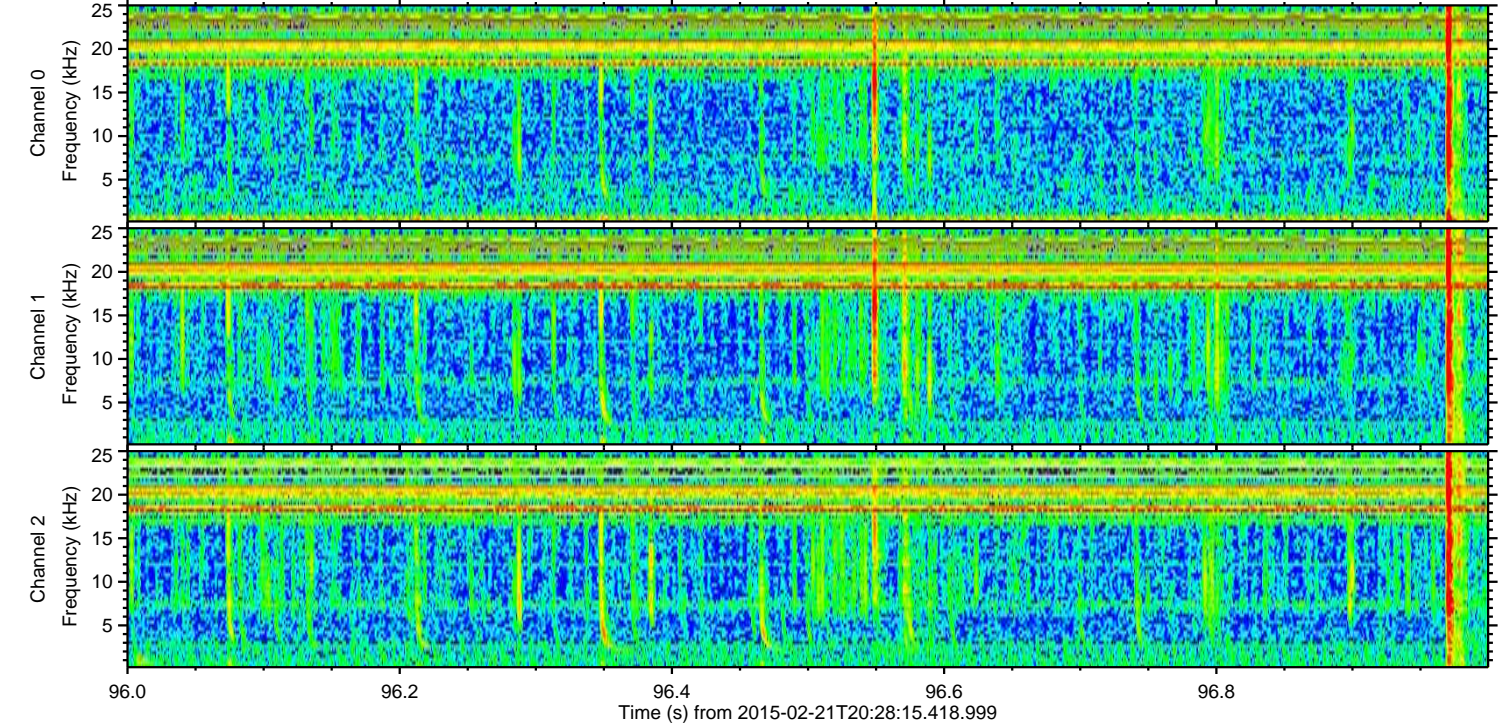
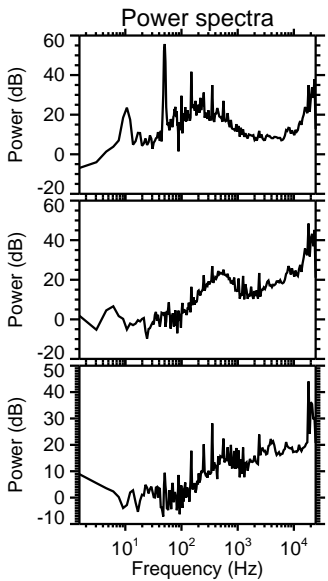
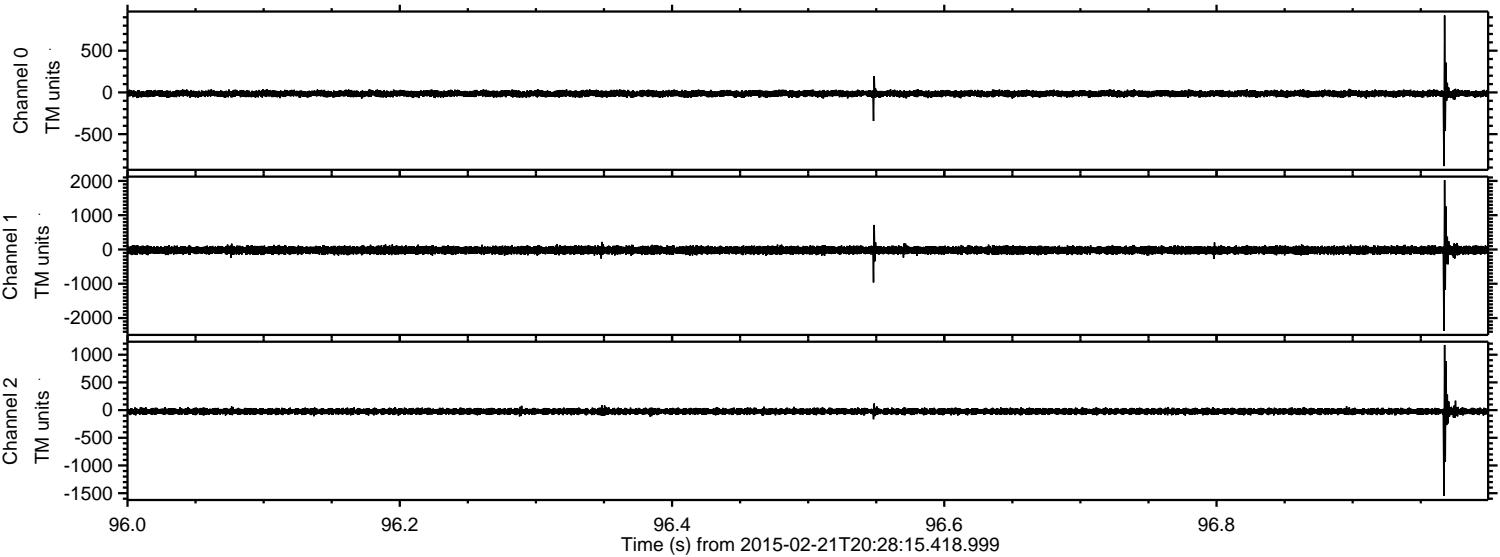



ELMAVAN 3D WAVEFORMS (Measured data sampled at 50 kHz) 49757 packets of 144 samples from 2015-02-21T20:28:15.418.999. Part 26/144

Processed Mon Mar 2 02:52:07 2015 by ELM ver.2012-10-06 from 001\_\_elm20150221\_202814\_\_dat00.bin

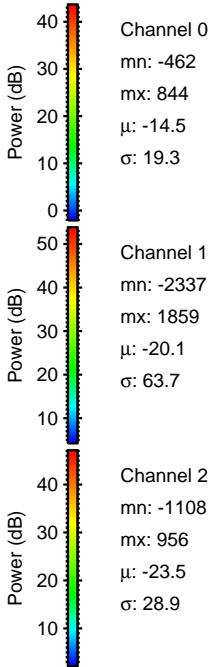
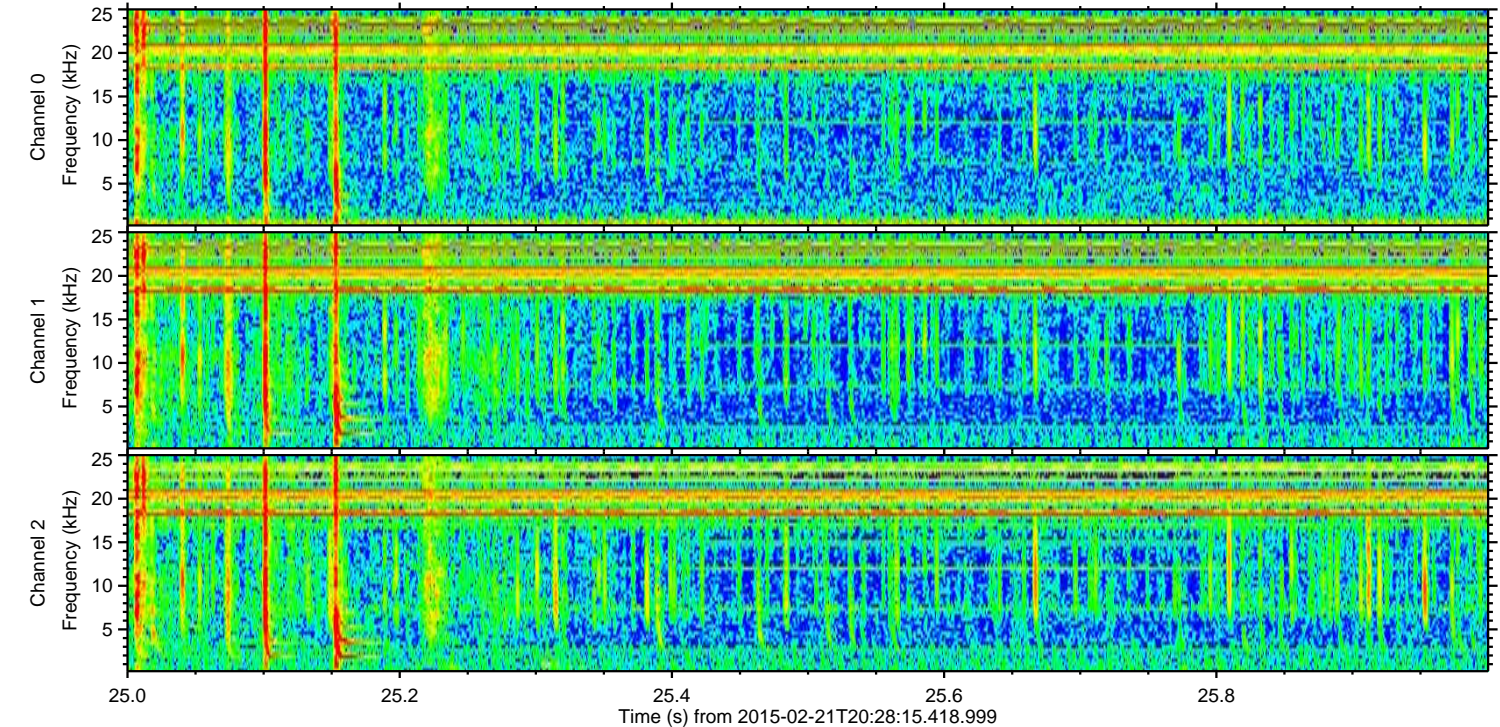
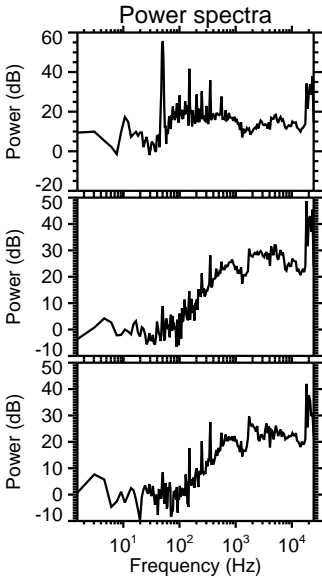
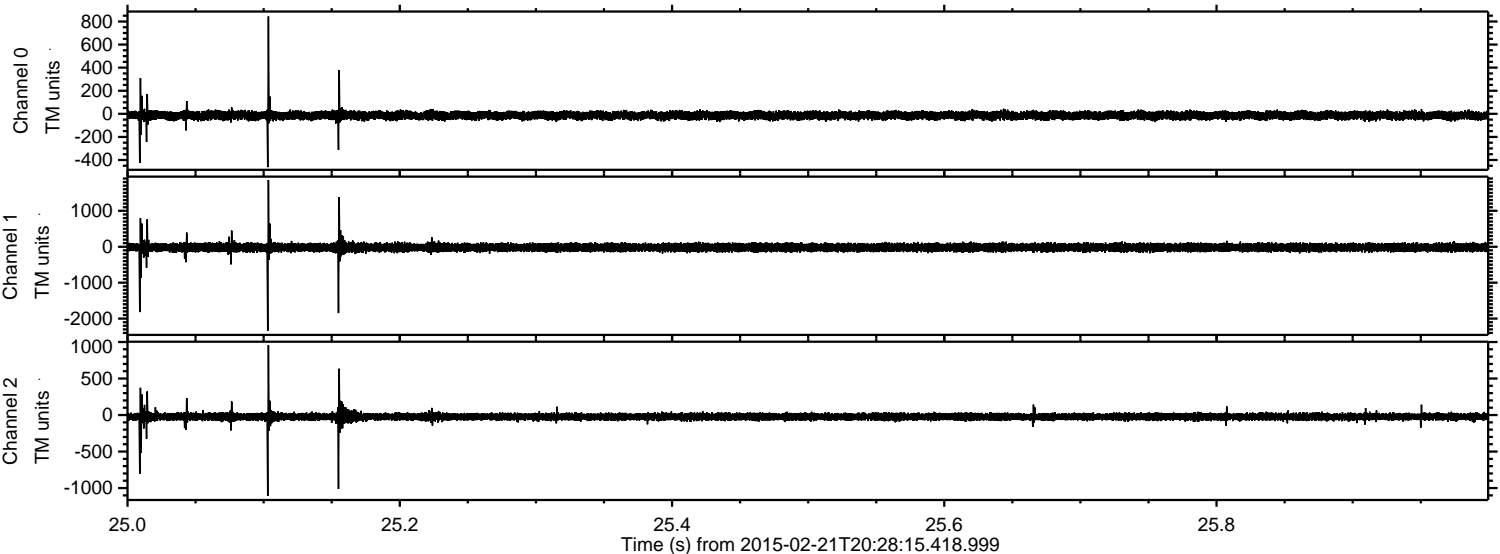



Processed Mon Mar 2 02:52:08 2015 by ELM ver.2012-10-06 from 001\_\_elm20150221\_202814\_\_dat00.bin

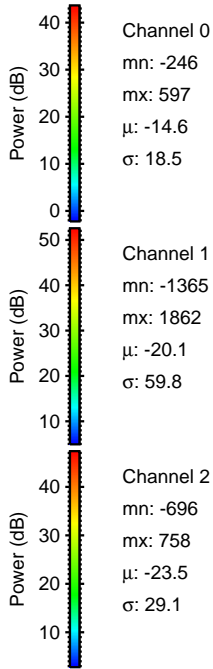
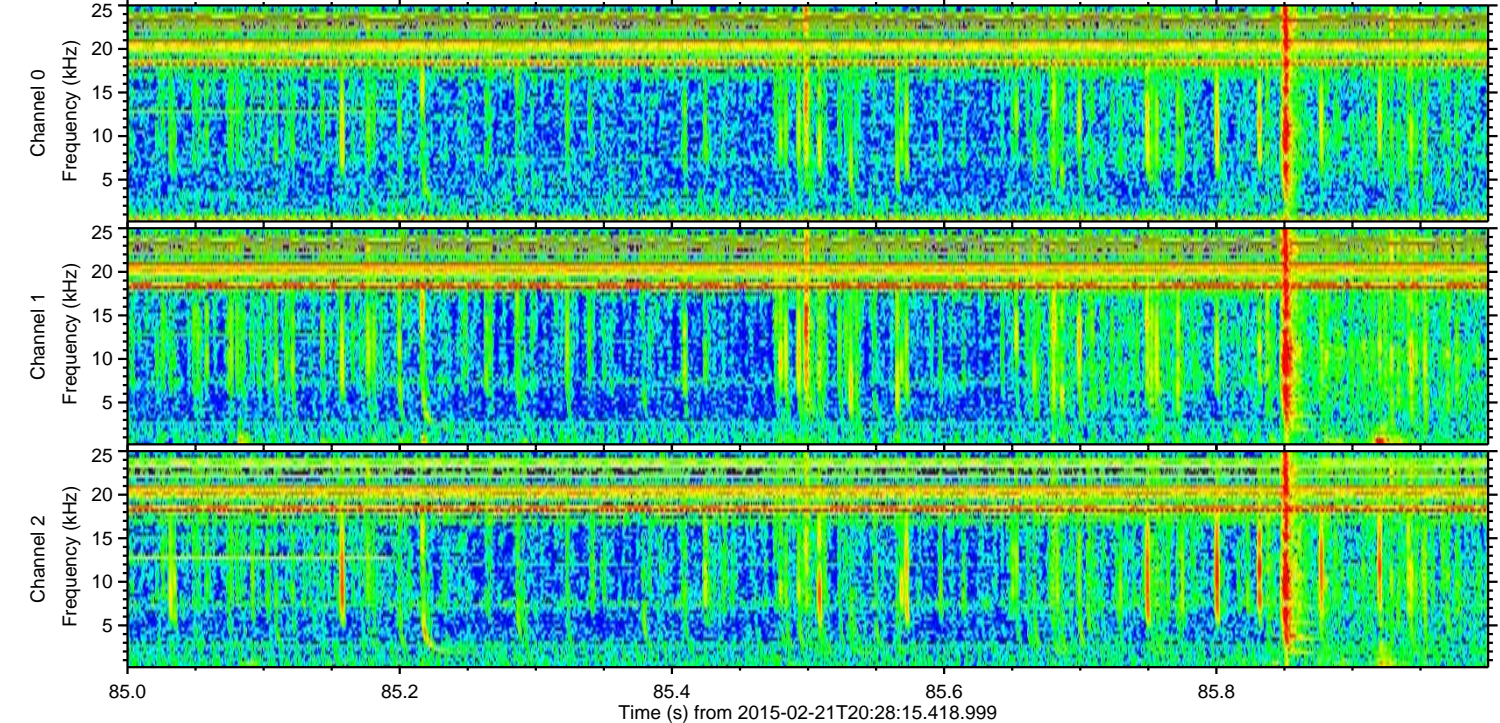
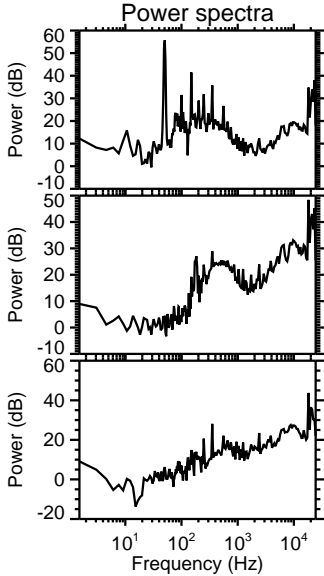
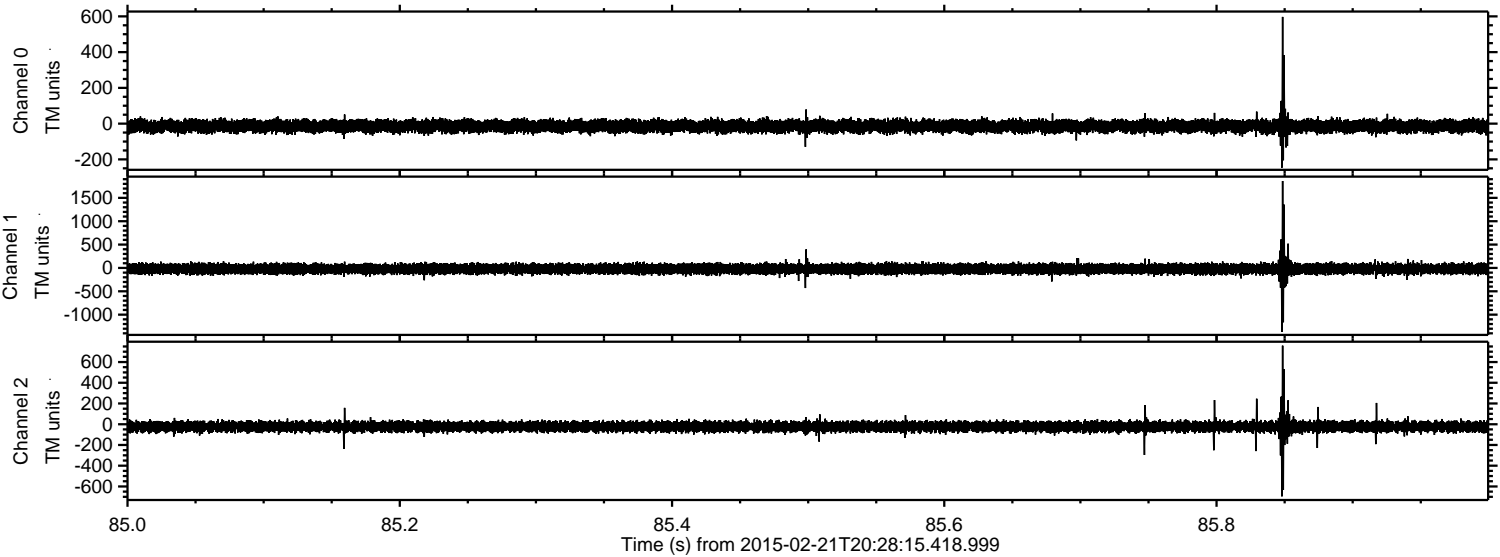



Processed Mon Mar 2 02:52:09 2015 by ELM ver.2012-10-06 from 001\_\_elm20150221\_202814\_\_dat00.bin

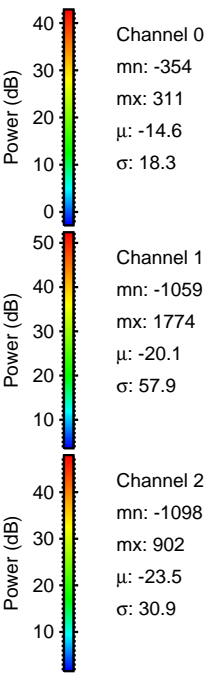
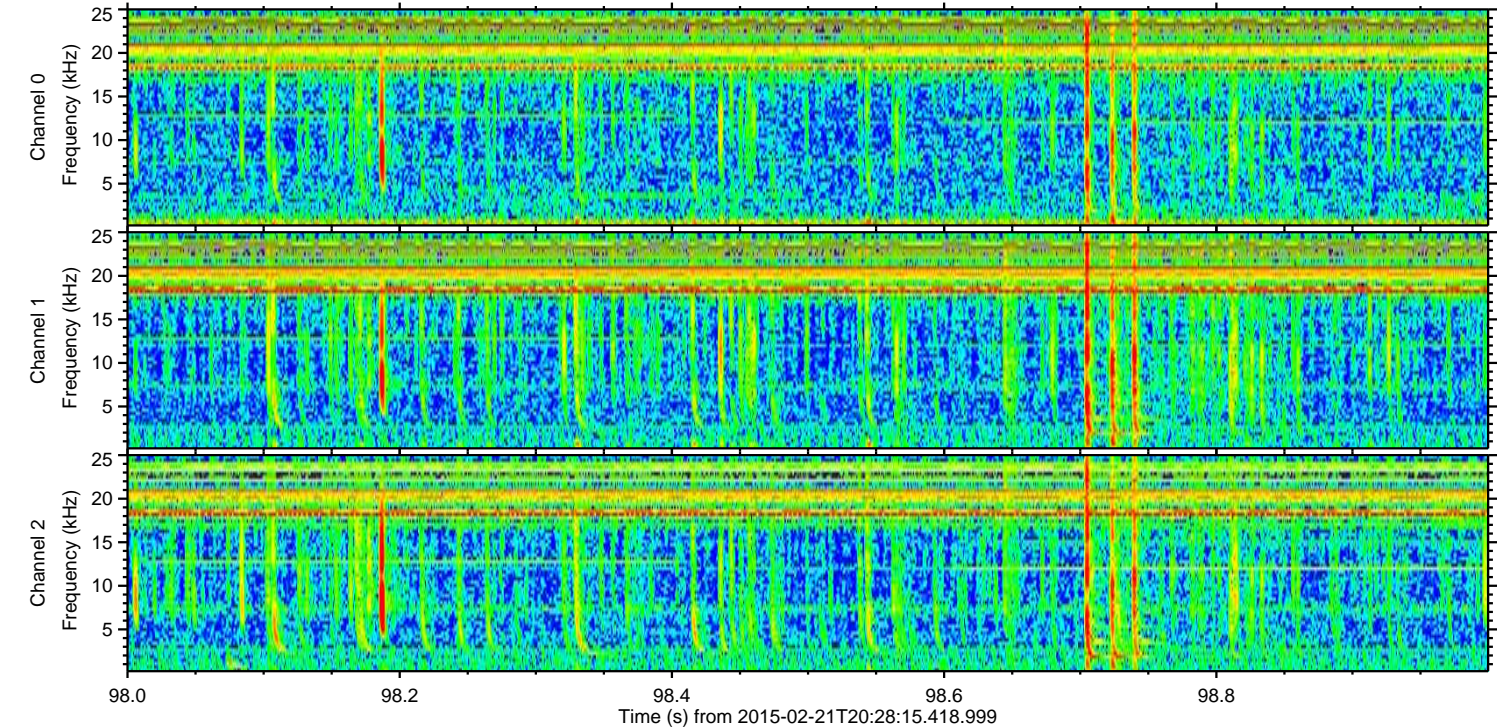
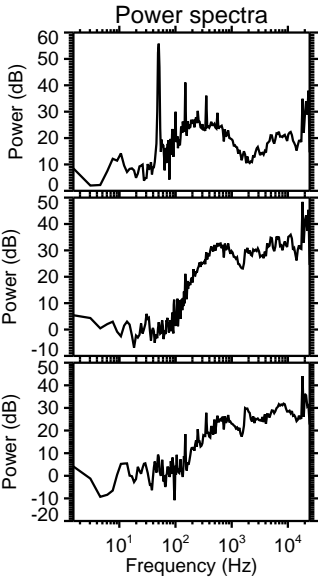
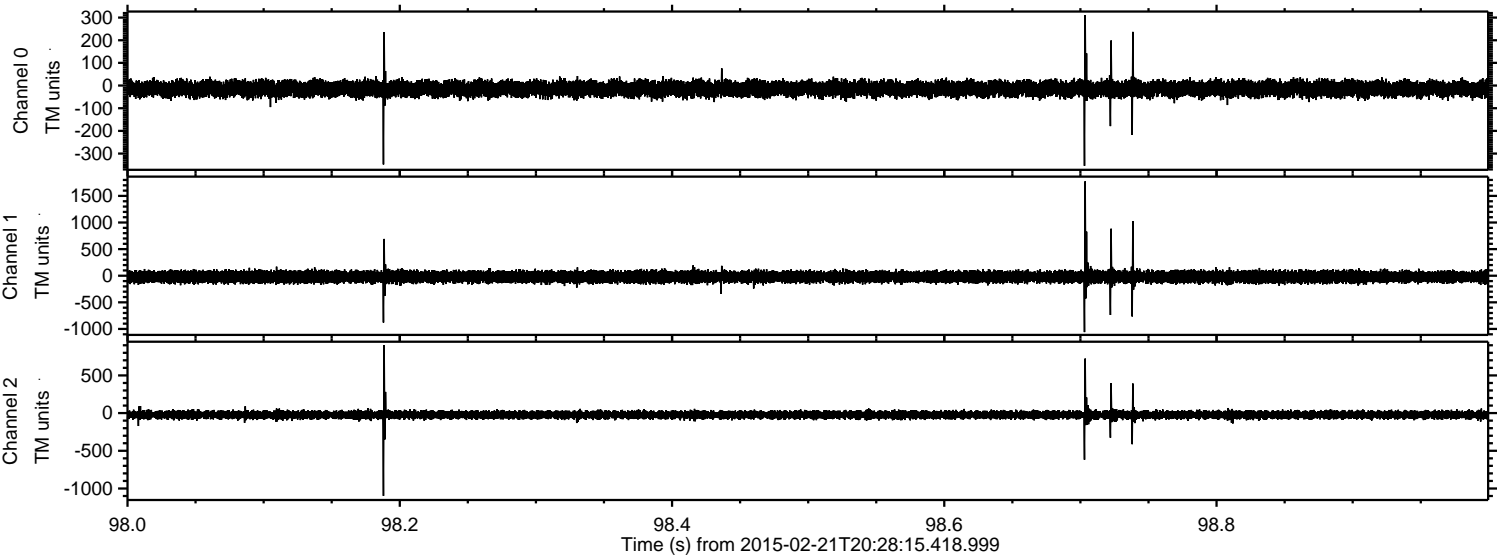

Channel 0  
mn: -354  
mx: 311  
 $\mu$ : -14.6  
 $\sigma$ : 18.3

Channel 1  
mn: -1059  
mx: 1774  
 $\mu$ : -20.1  
 $\sigma$ : 57.9

Channel 2  
mn: -1098  
mx: 902  
 $\mu$ : -23.5  
 $\sigma$ : 30.9



Processed Mon Mar 2 02:52:10 2015 by ELM ver.2012-10-06 from 001\_\_elm20150221\_202814\_\_dat00.bin

