

ELMAVAN 3D WAVEFORMS (Measured data sampled at 50 kHz) 49803 packets of 144 samples from 2015-02-21T19:43:14.051.000.

Processed Mon Mar 2 02:25:10 2015 by ELM ver.2012-10-06 from 001__elm20150221_194313__dat00.bin

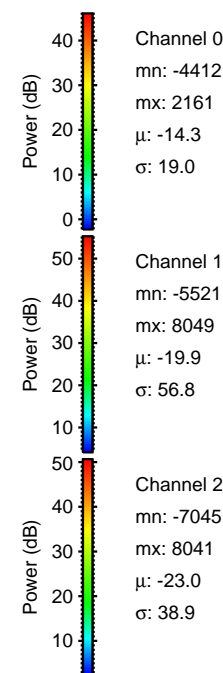
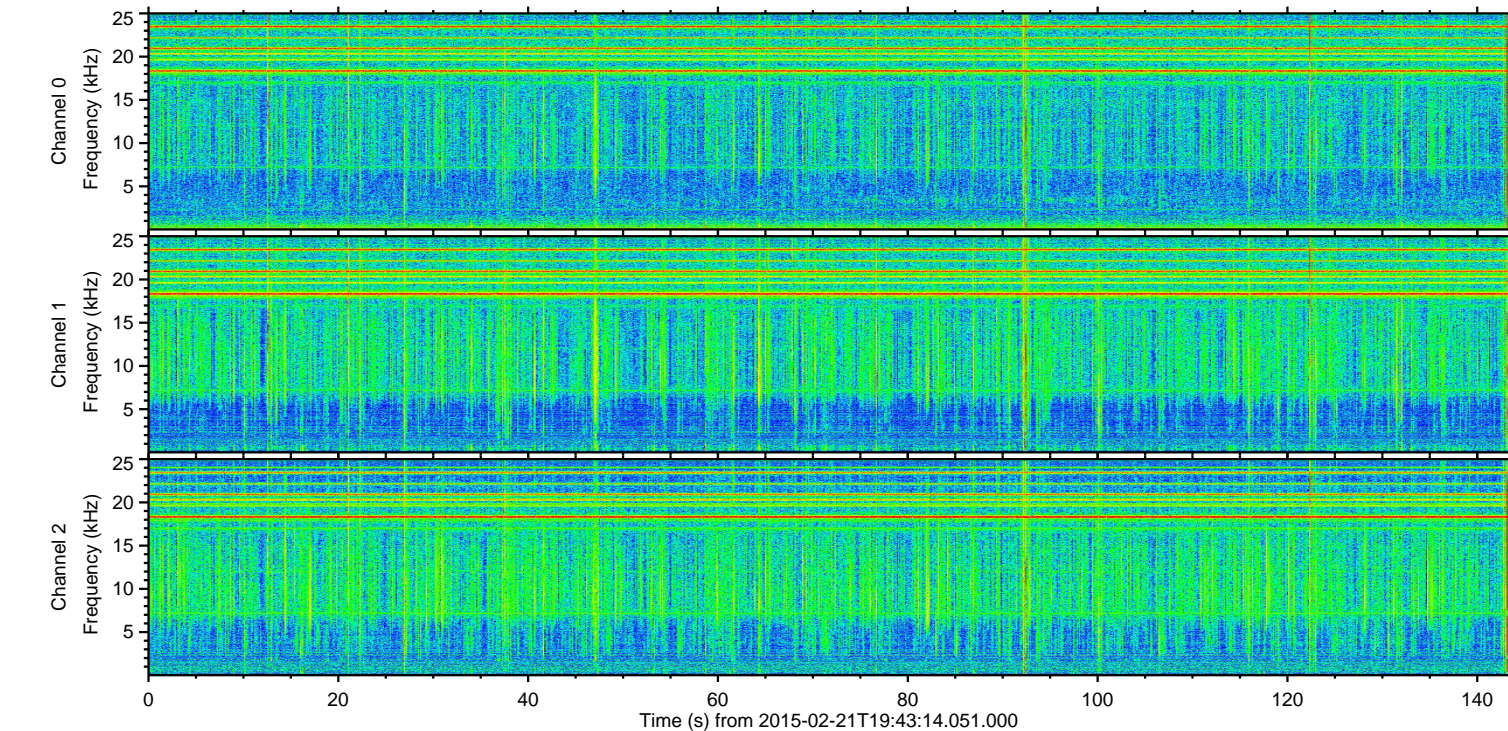
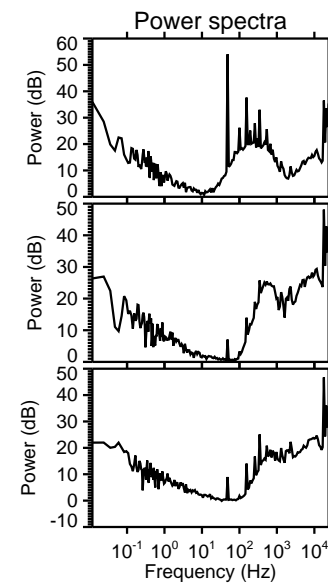
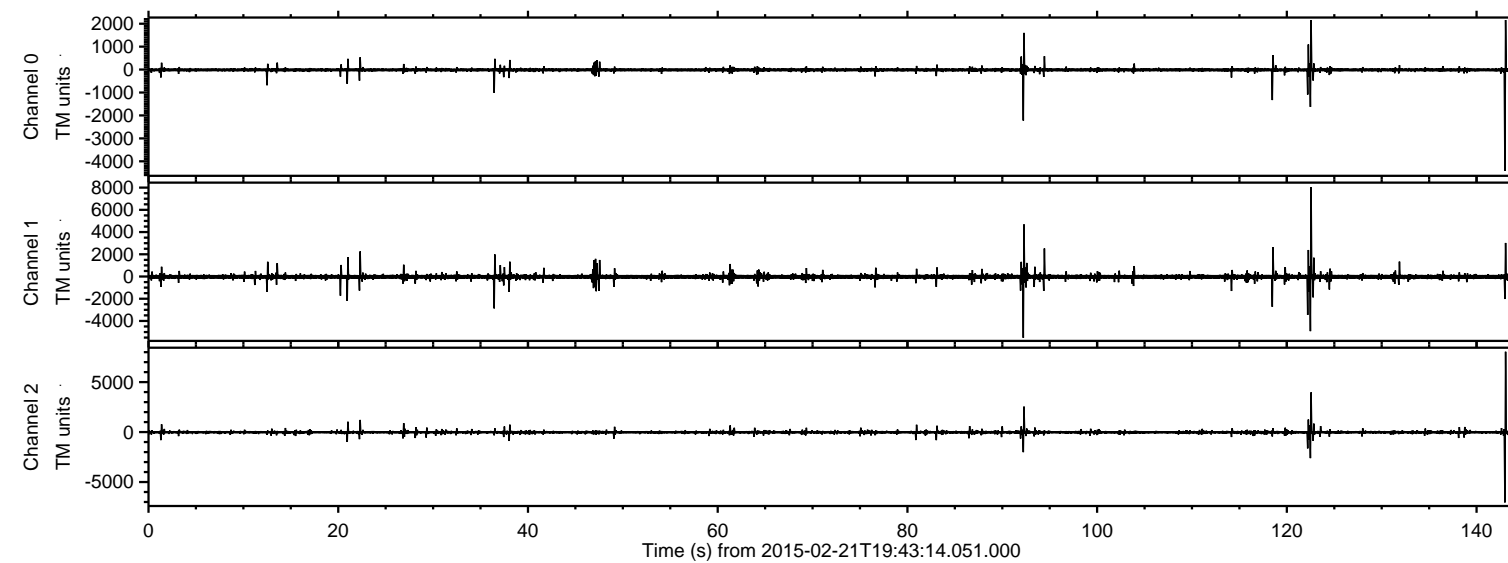

ELMAVAN 3D WAVEFORMS (Measured data sampled at 50 kHz) 49803 packets of 144 samples from 2015-02-21T19:43:14.051.000. Part 123/144

Processed Mon Mar 2 02:25:21 2015 by ELM ver.2012-10-06 from 001__elm20150221_194313__dat00.bin

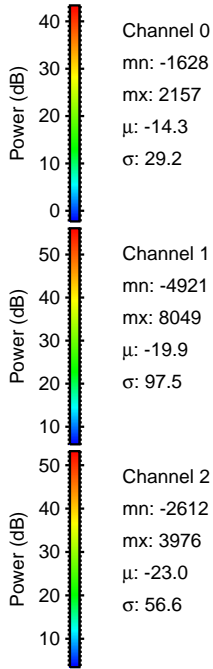
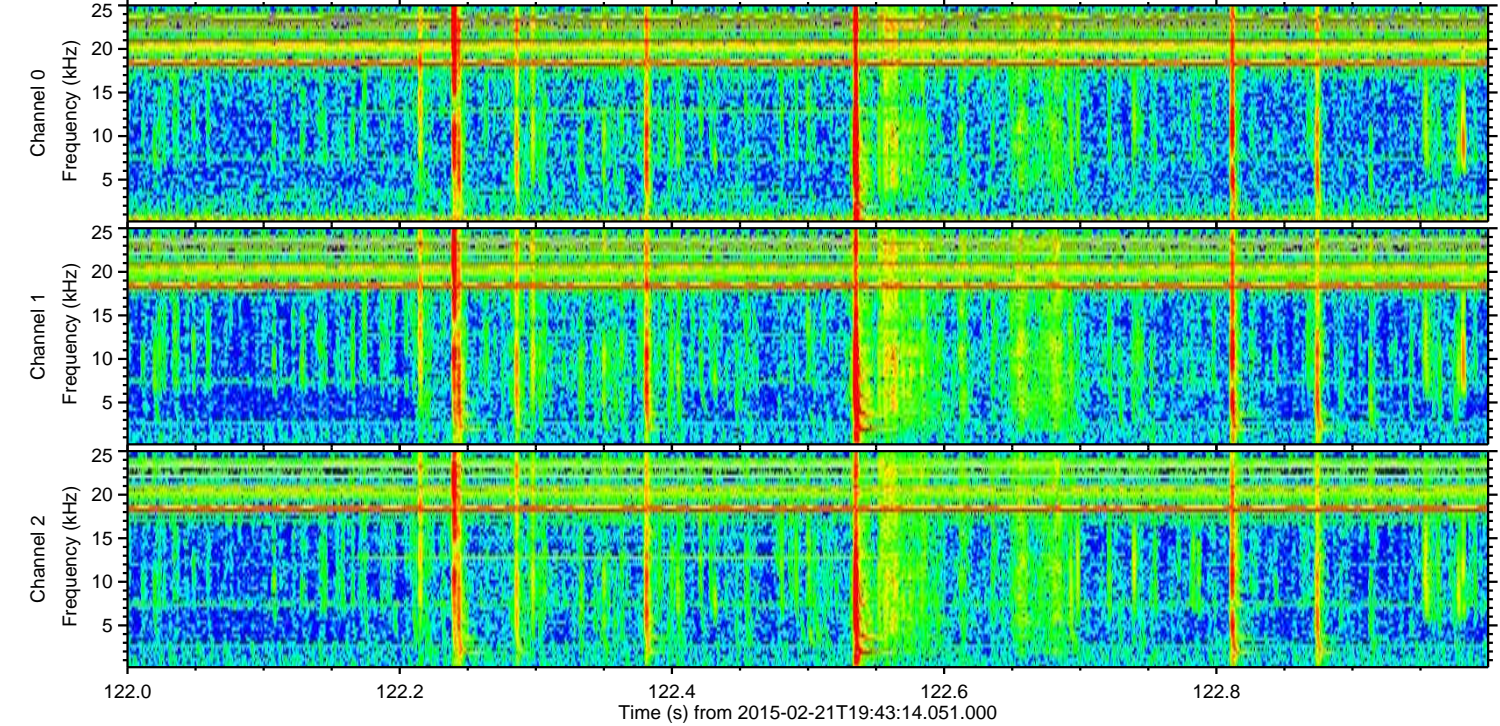
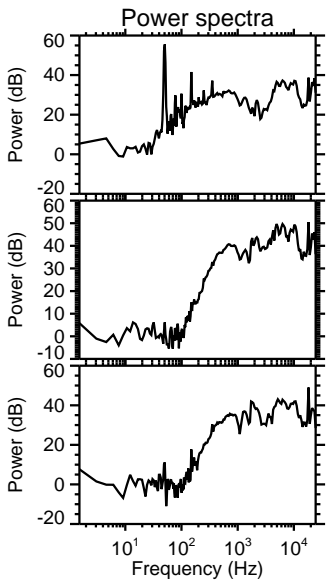
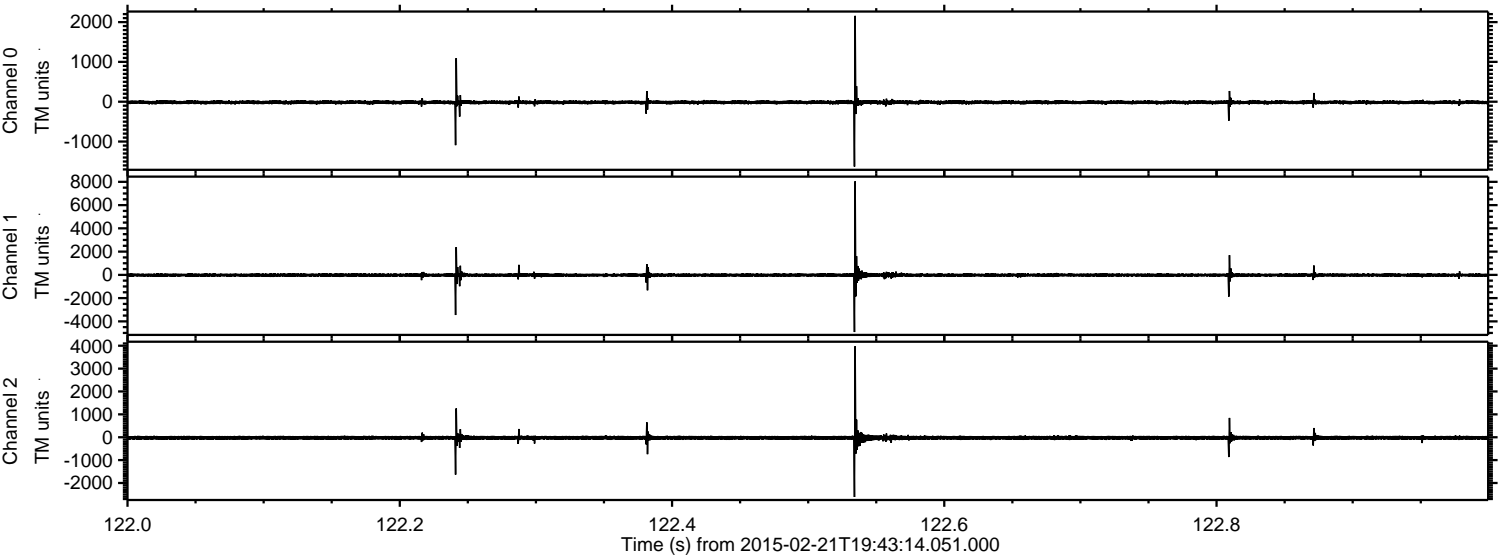

ELMAVAN 3D WAVEFORMS (Measured data sampled at 50 kHz) 49803 packets of 144 samples from 2015-02-21T19:43:14.051.000. Part 143/144

Processed Mon Mar 2 02:25:22 2015 by ELM ver.2012-10-06 from 001__elm20150221_194313__dat00.bin

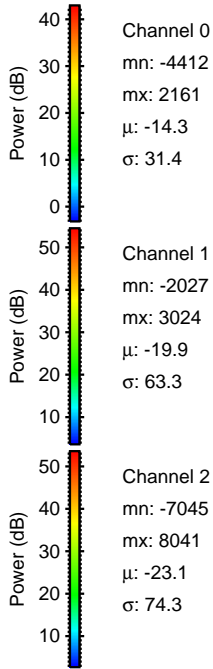
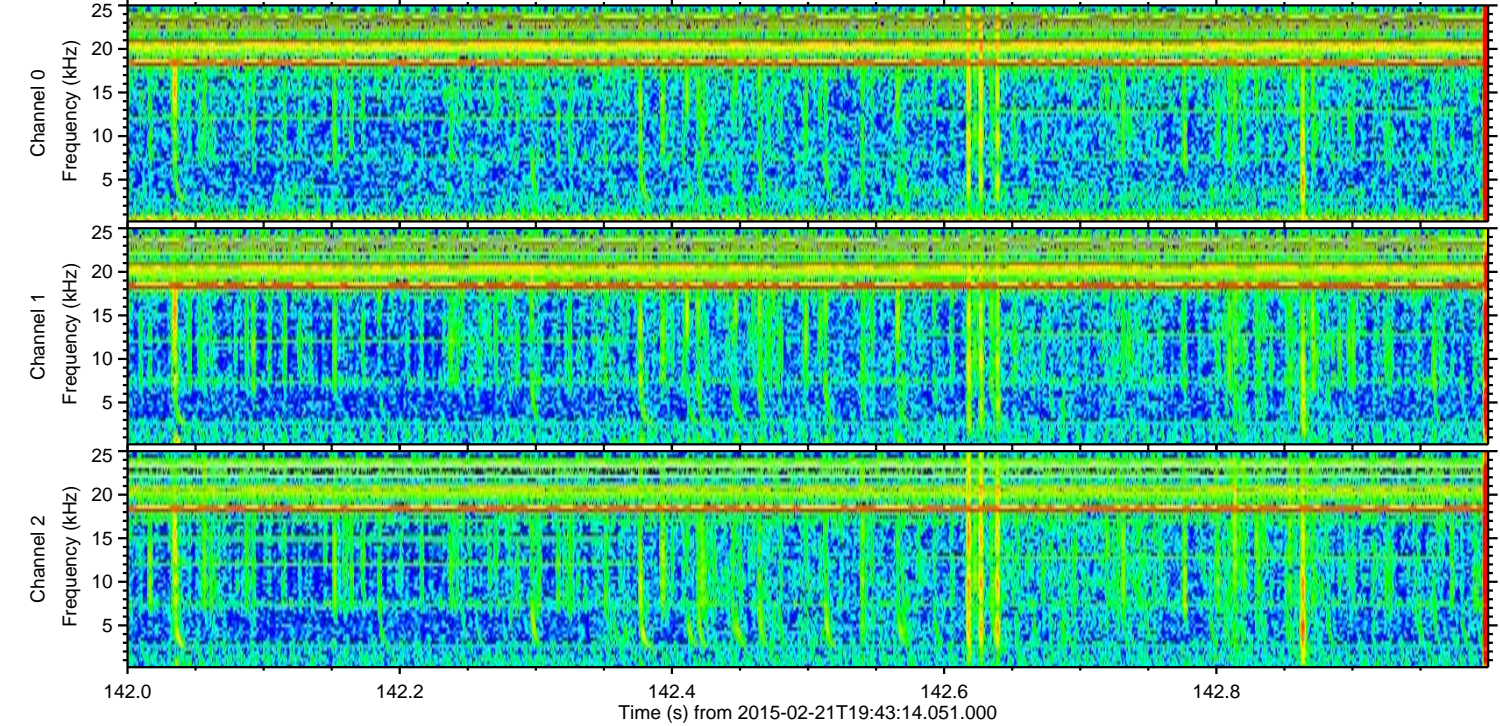
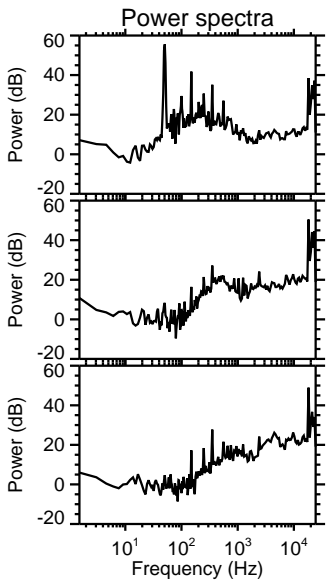
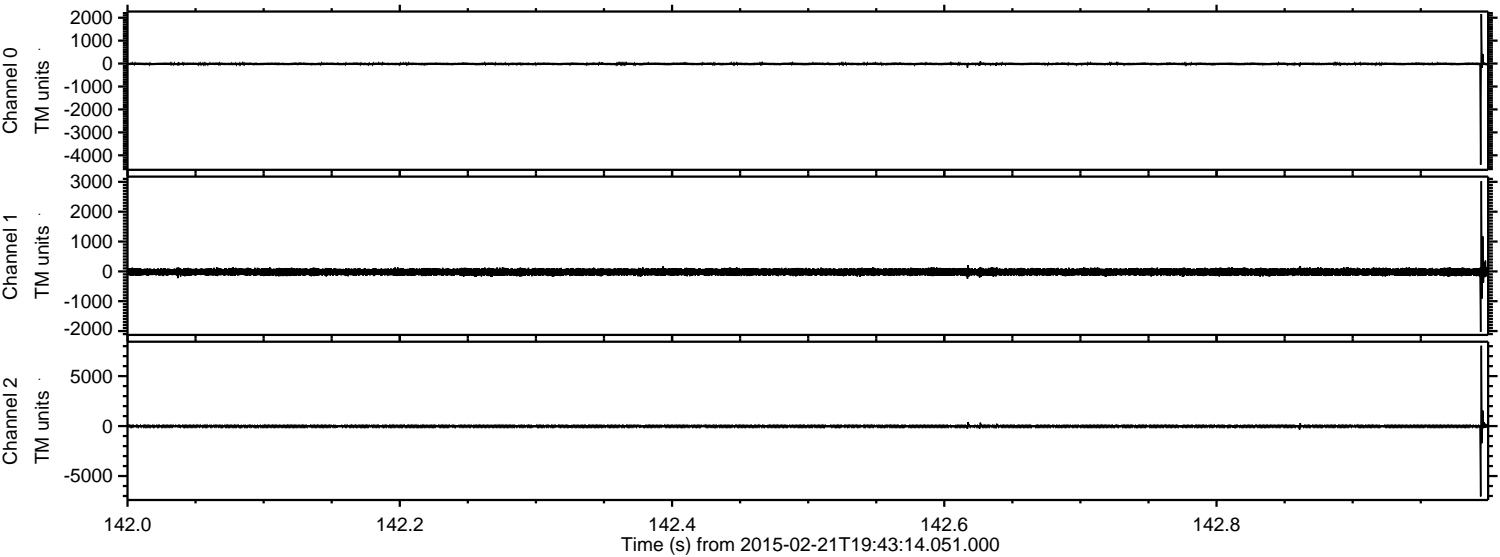

Processed Mon Mar 2 02:25:23 2015 by ELM ver.2012-10-06 from 001__elm20150221_194313__dat00.bin

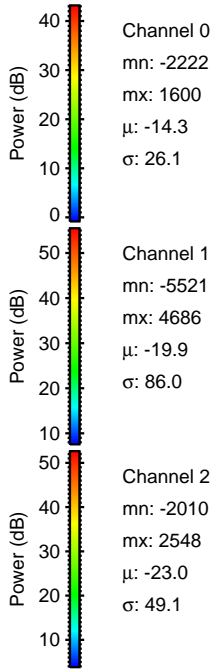
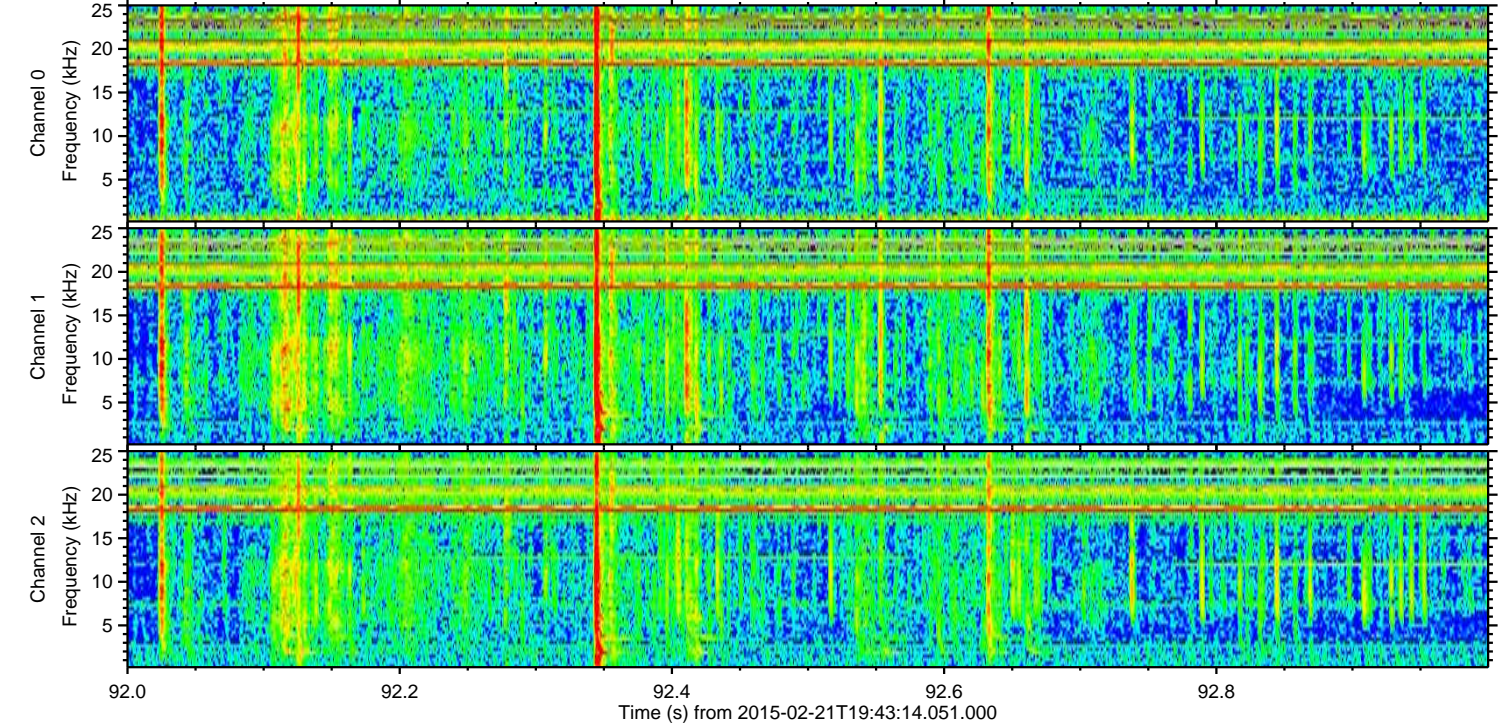
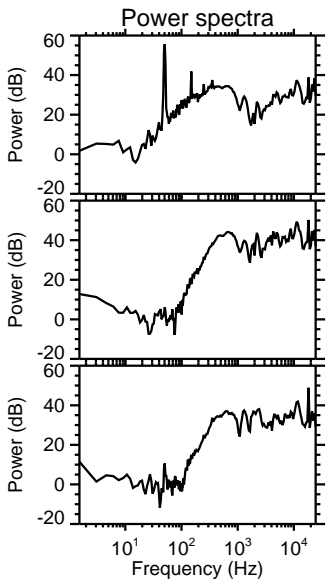
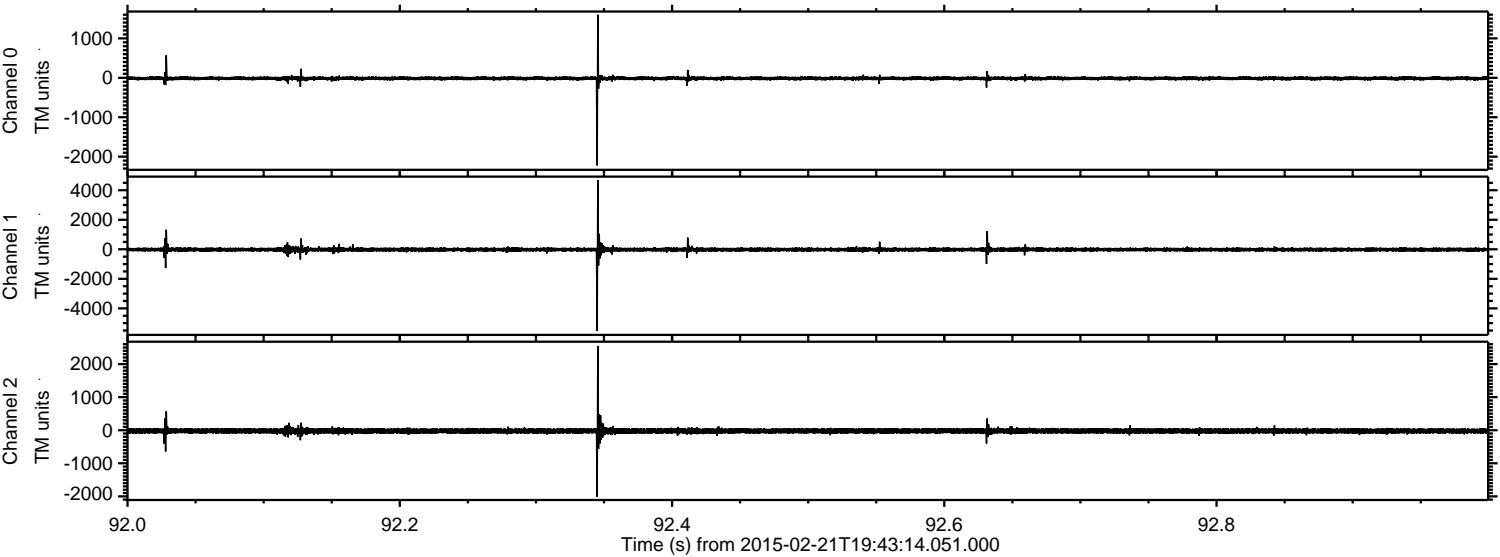

Channel 0
mn: -2222
mx: 1600
 μ : -14.3
 σ : 26.1

Channel 1
mn: -5521
mx: 4686
 μ : -19.9
 σ : 86.0

Channel 2
mn: -2010
mx: 2548
 μ : -23.0
 σ : 49.1

ELMAVAN 3D WAVEFORMS (Measured data sampled at 50 kHz) 49803 packets of 144 samples from 2015-02-21T19:43:14.051.000. Part 37/144

Processed Mon Mar 2 02:25:24 2015 by ELM ver.2012-10-06 from 001__elm20150221_194313__dat00.bin

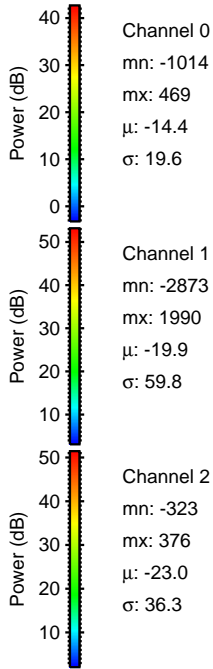
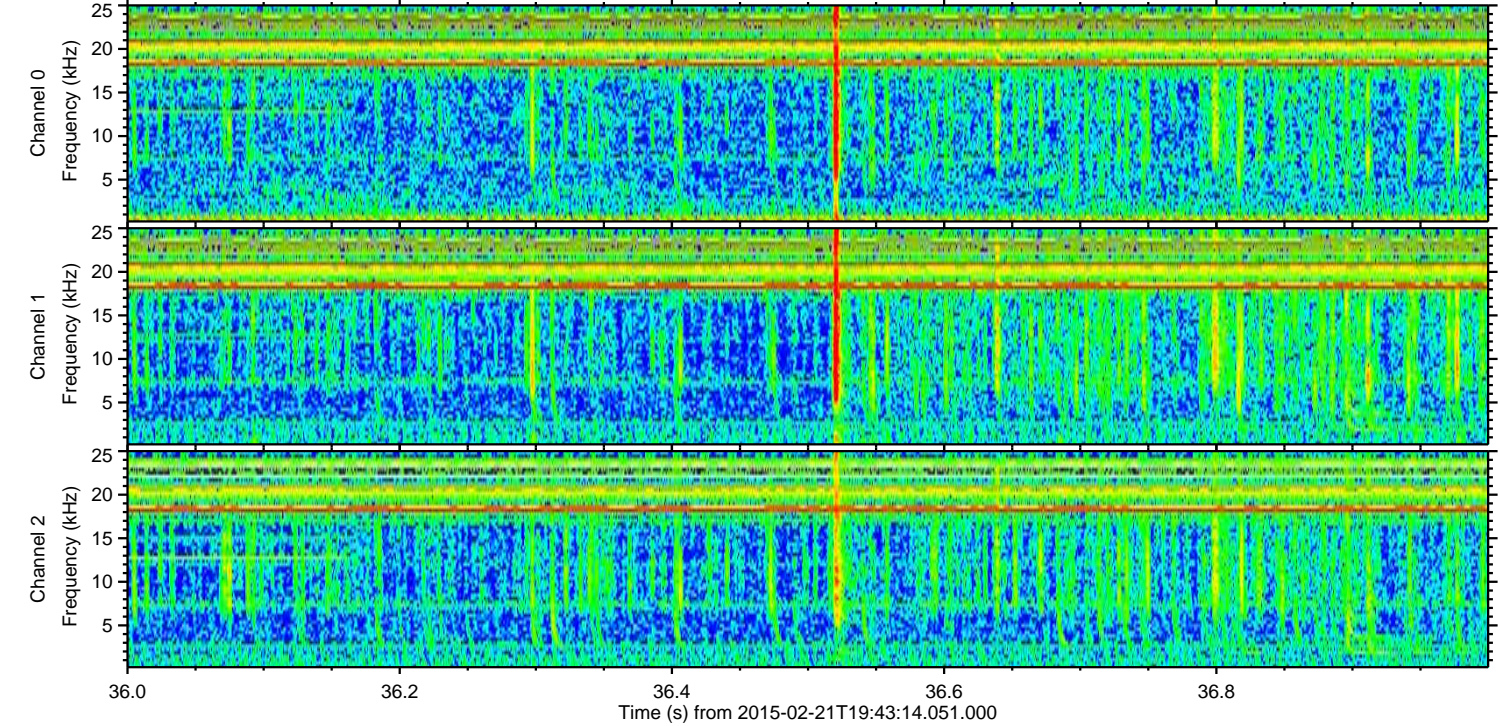
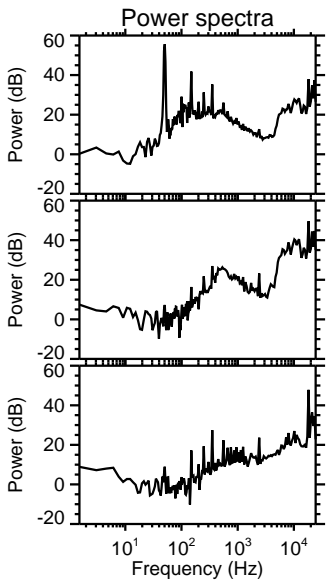
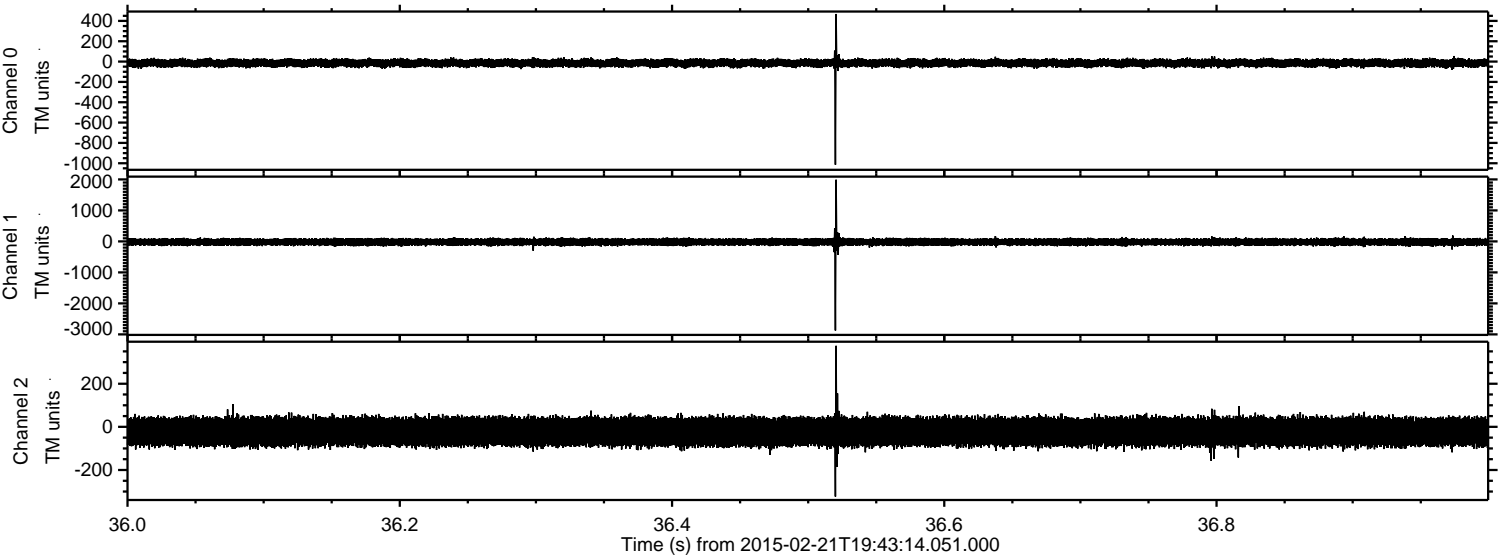

ELMAVAN 3D WAVEFORMS (Measured data sampled at 50 kHz) 49803 packets of 144 samples from 2015-02-21T19:43:14.051.000. Part 119/144

Processed Mon Mar 2 02:25:25 2015 by ELM ver.2012-10-06 from 001__elm20150221_194313__dat00.bin

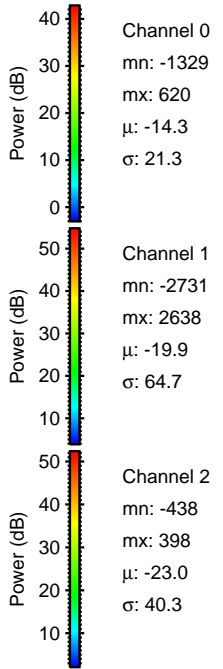
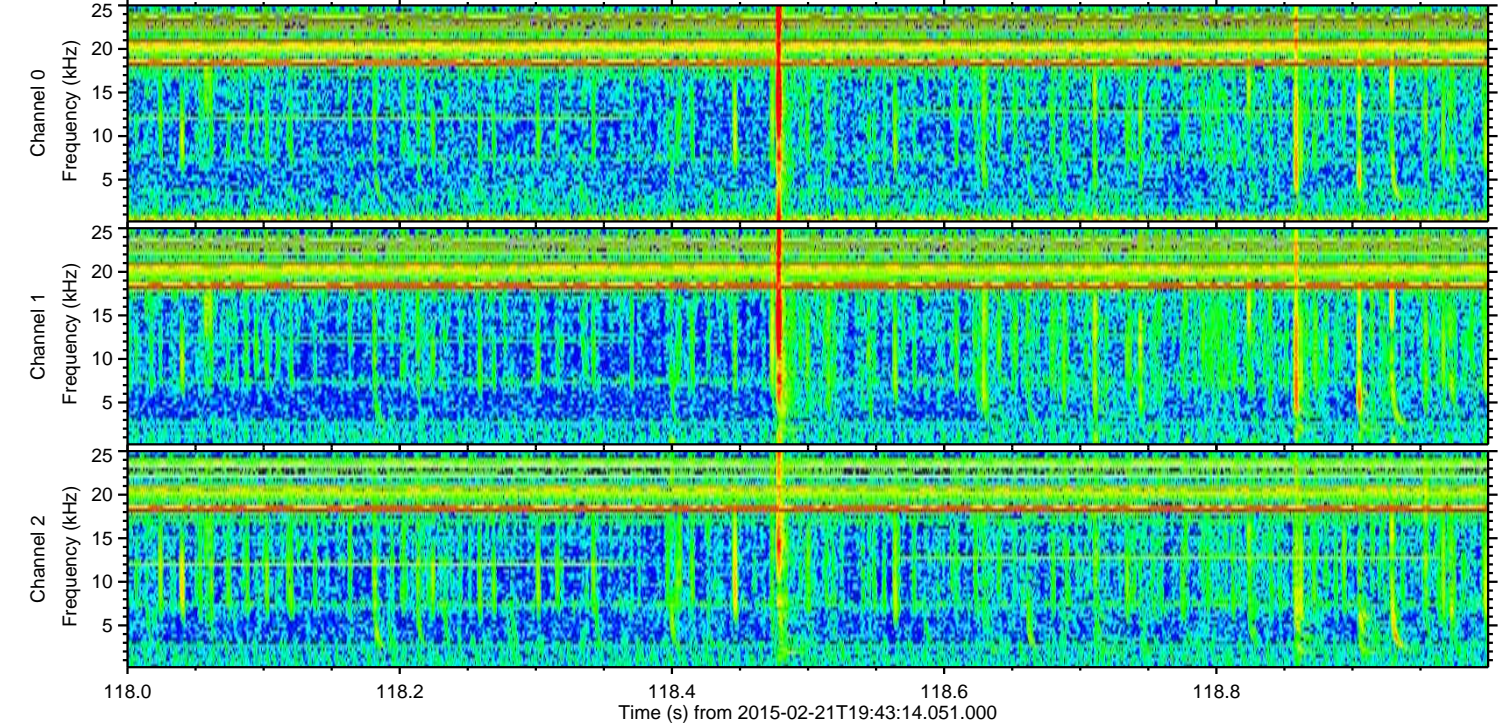
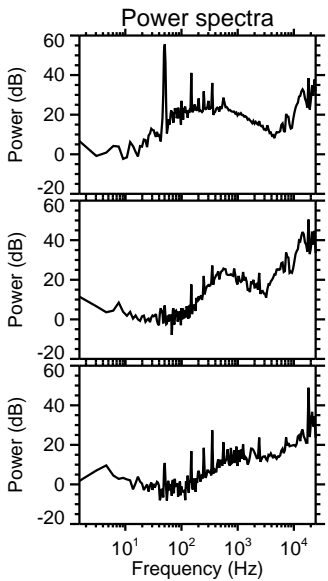
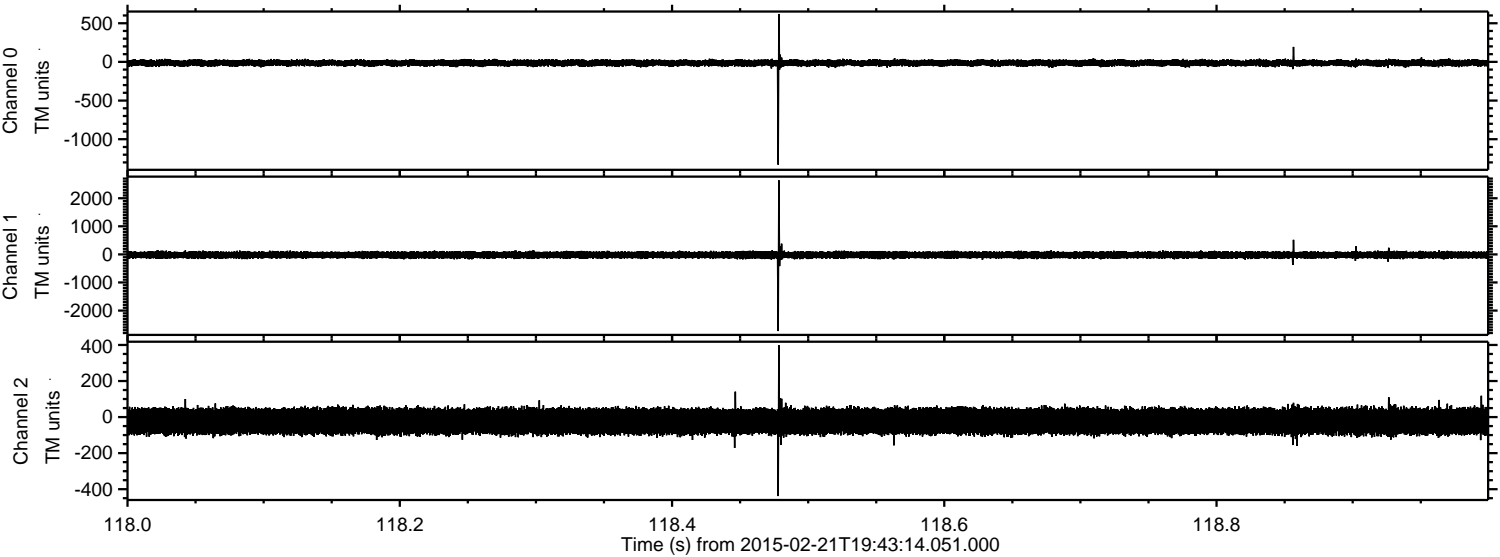

Processed Mon Mar 2 02:25:26 2015 by ELM ver.2012-10-06 from 001__elm20150221_194313__dat00.bin

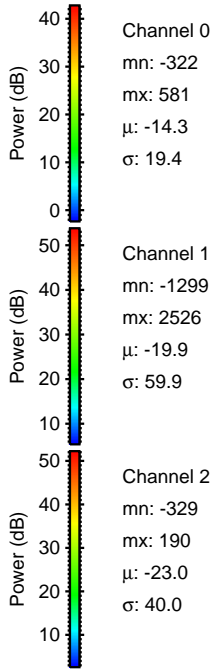
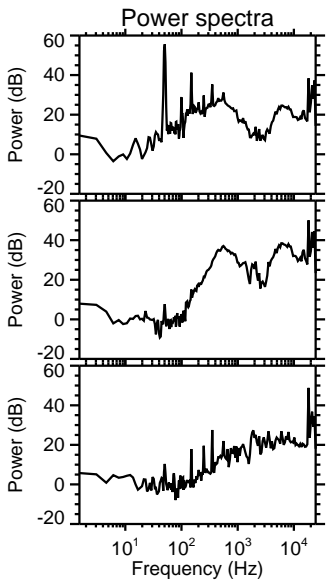
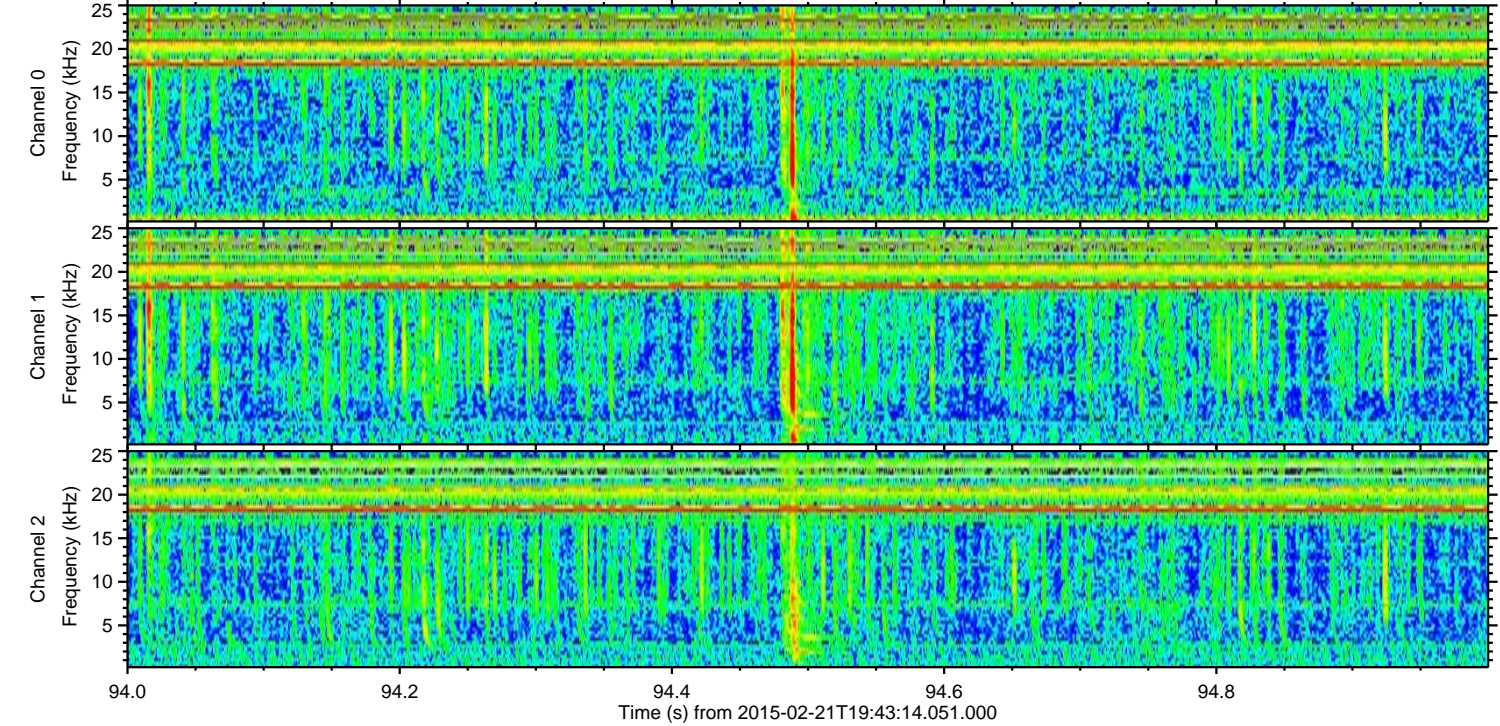
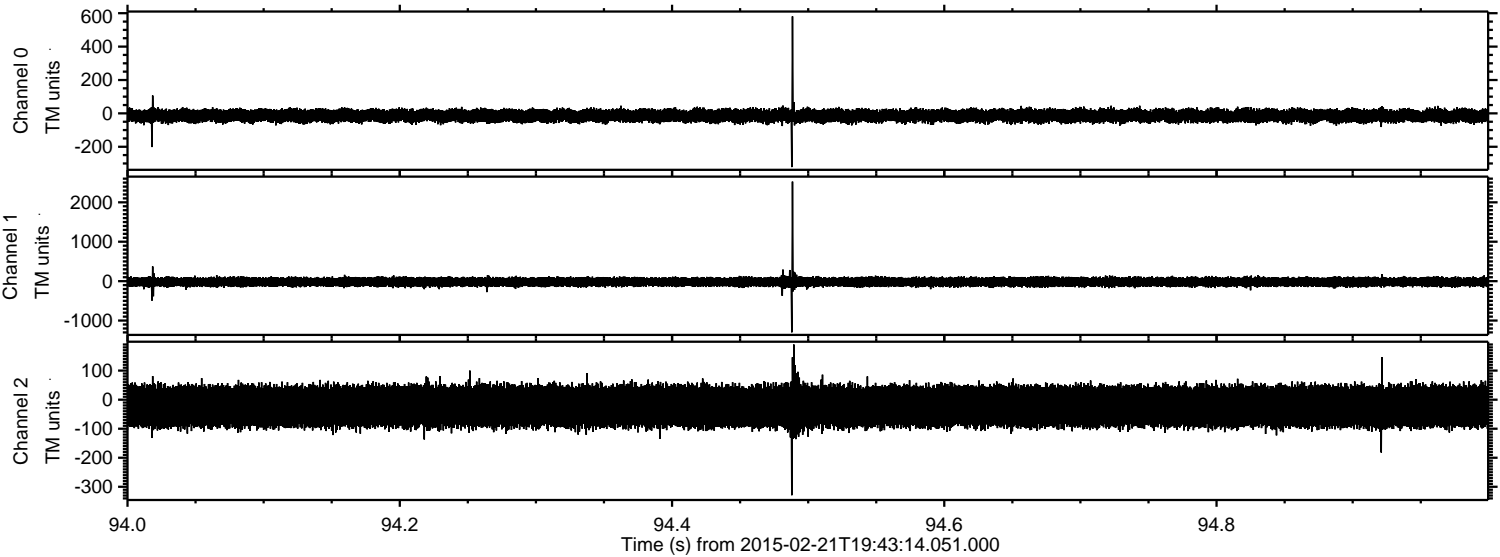

Processed Mon Mar 2 02:25:27 2015 by ELM ver.2012-10-06 from 001__elm20150221_194313__dat00.bin

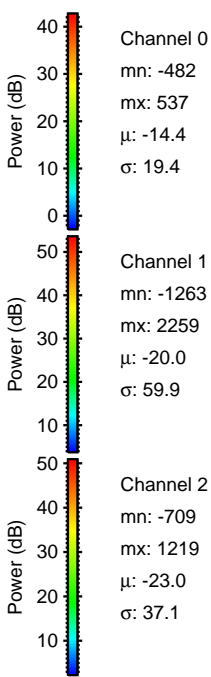
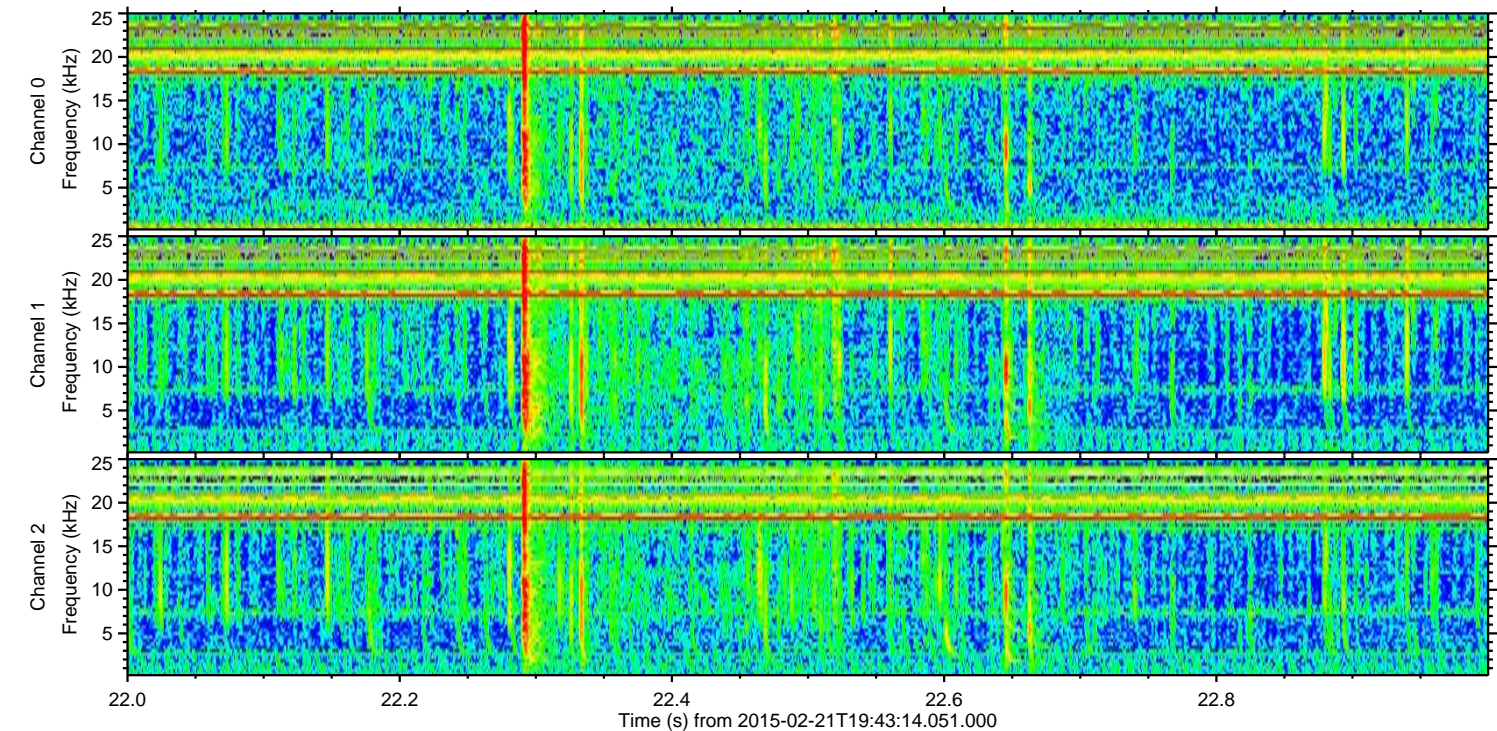
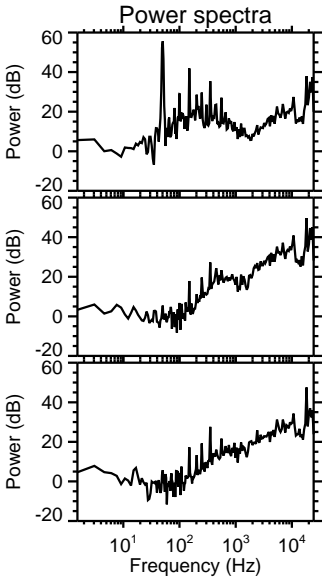
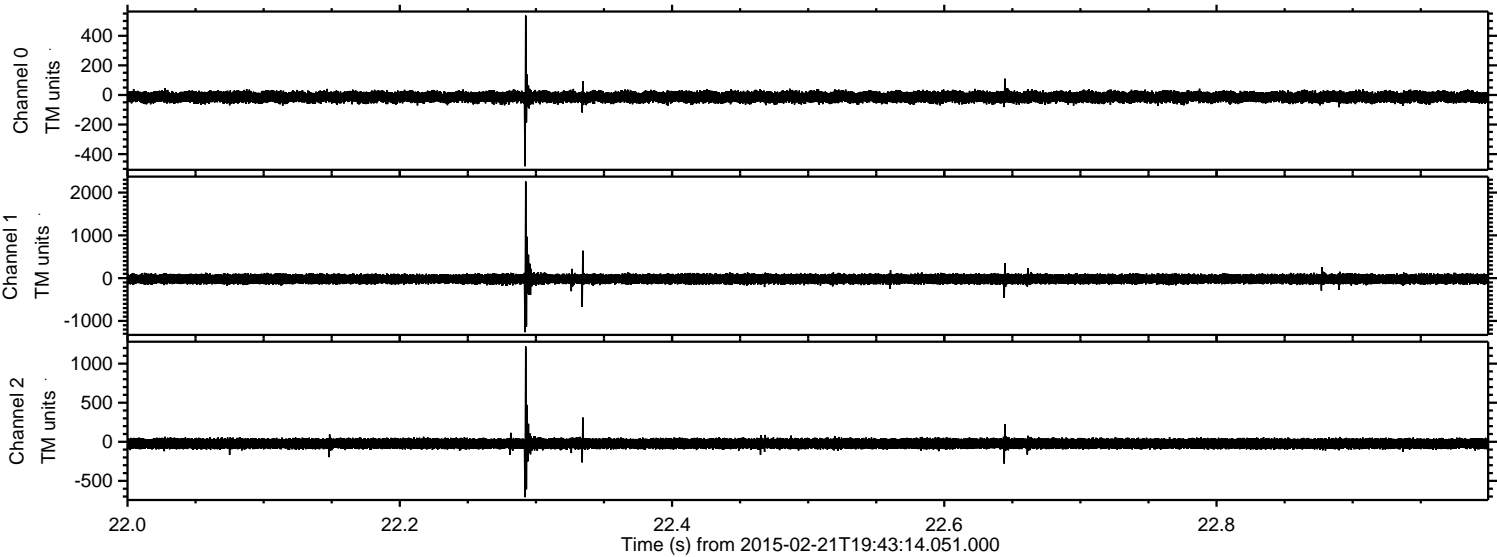

Processed Mon Mar 2 02:25:28 2015 by ELM ver.2012-10-06 from 001__elm20150221_194313__dat00.bin

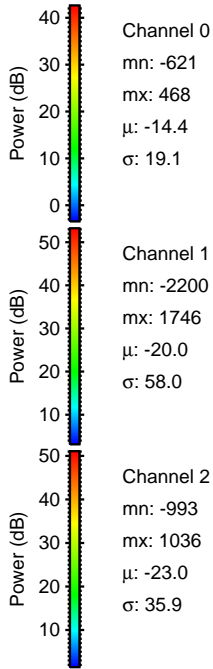
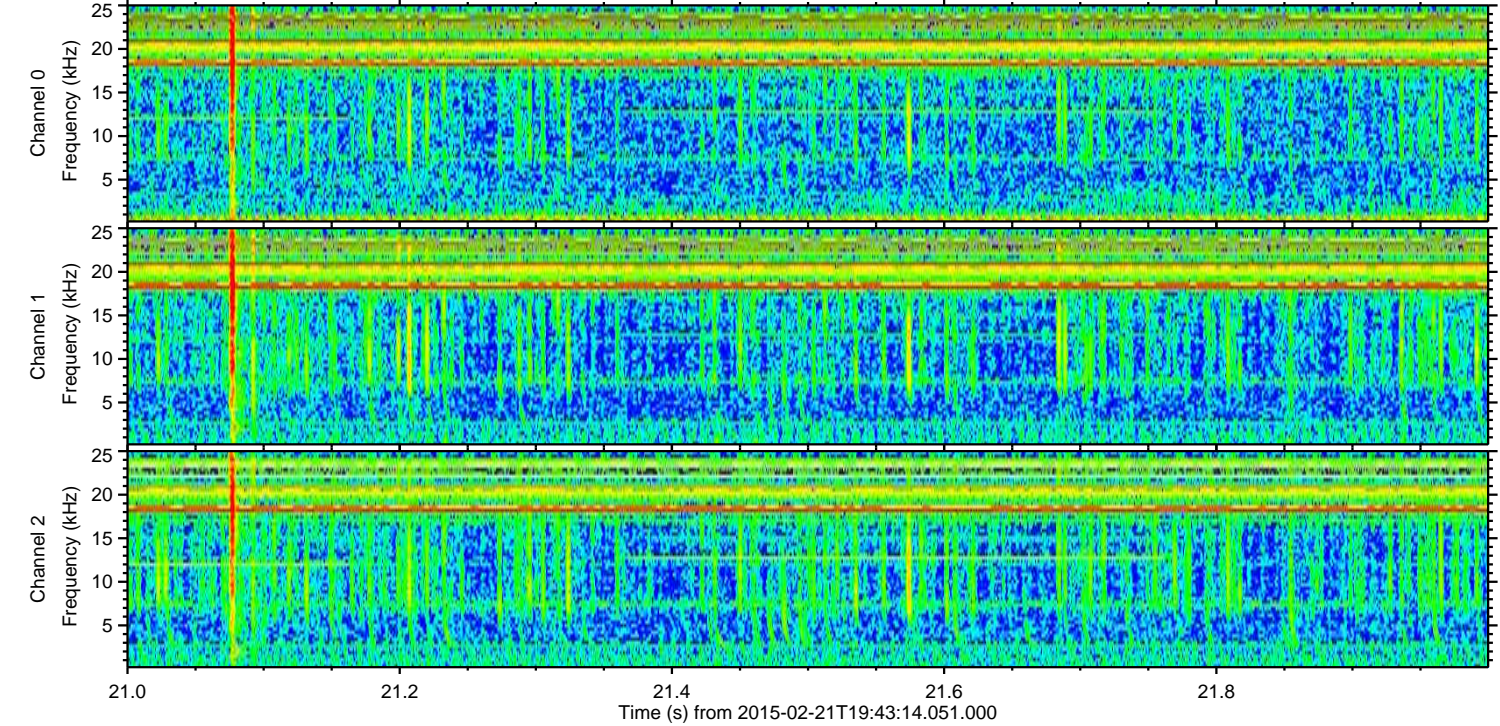
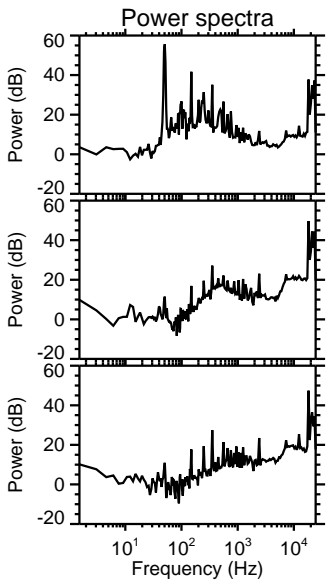
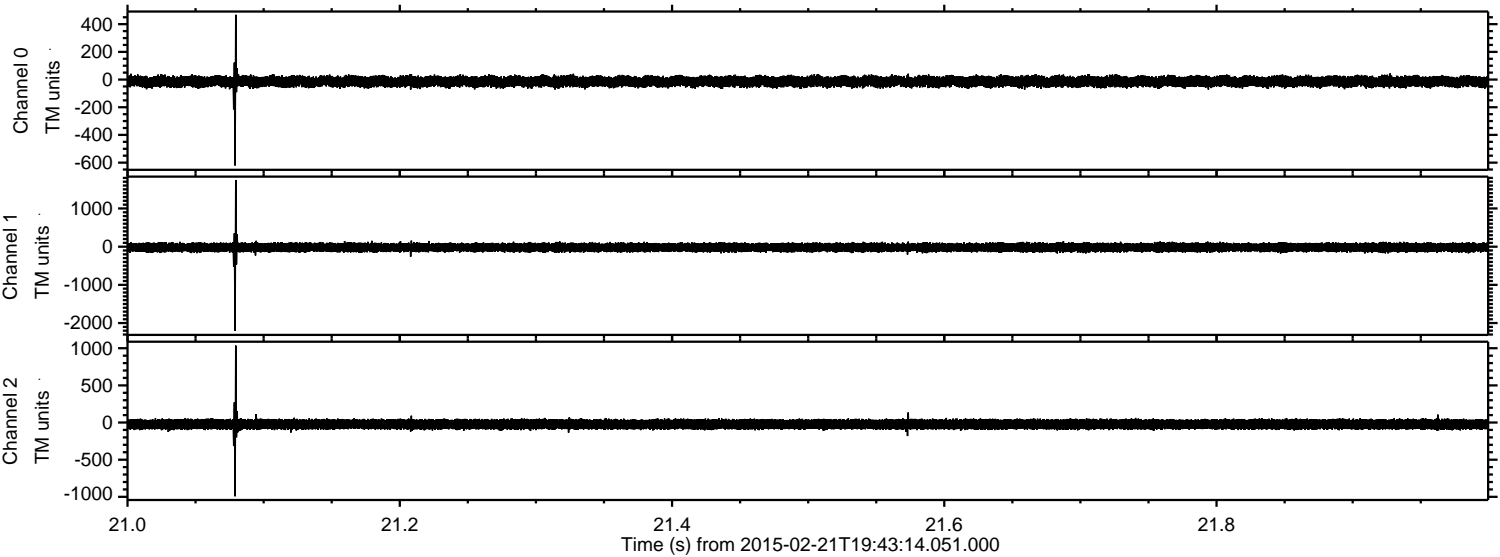

Processed Mon Mar 2 02:25:29 2015 by ELM ver.2012-10-06 from 001__elm20150221_194313__dat00.bin

