

# ELMAVAN 3D WAVEFORMS (Measured data sampled at 50 kHz) 49718 packets of 144 samples from 2015-02-21T18:03:11.002.000.

Processed Mon Mar 2 01:38:49 2015 by ELM ver.2012-10-06 from 001\_\_elm20150221\_180309\_\_dat00.bin

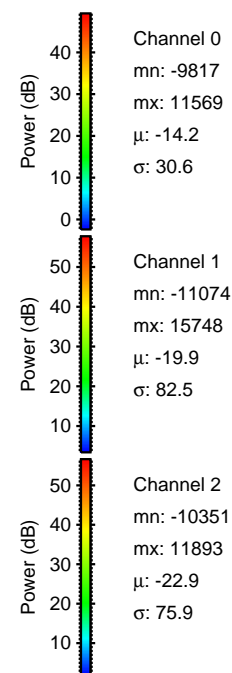

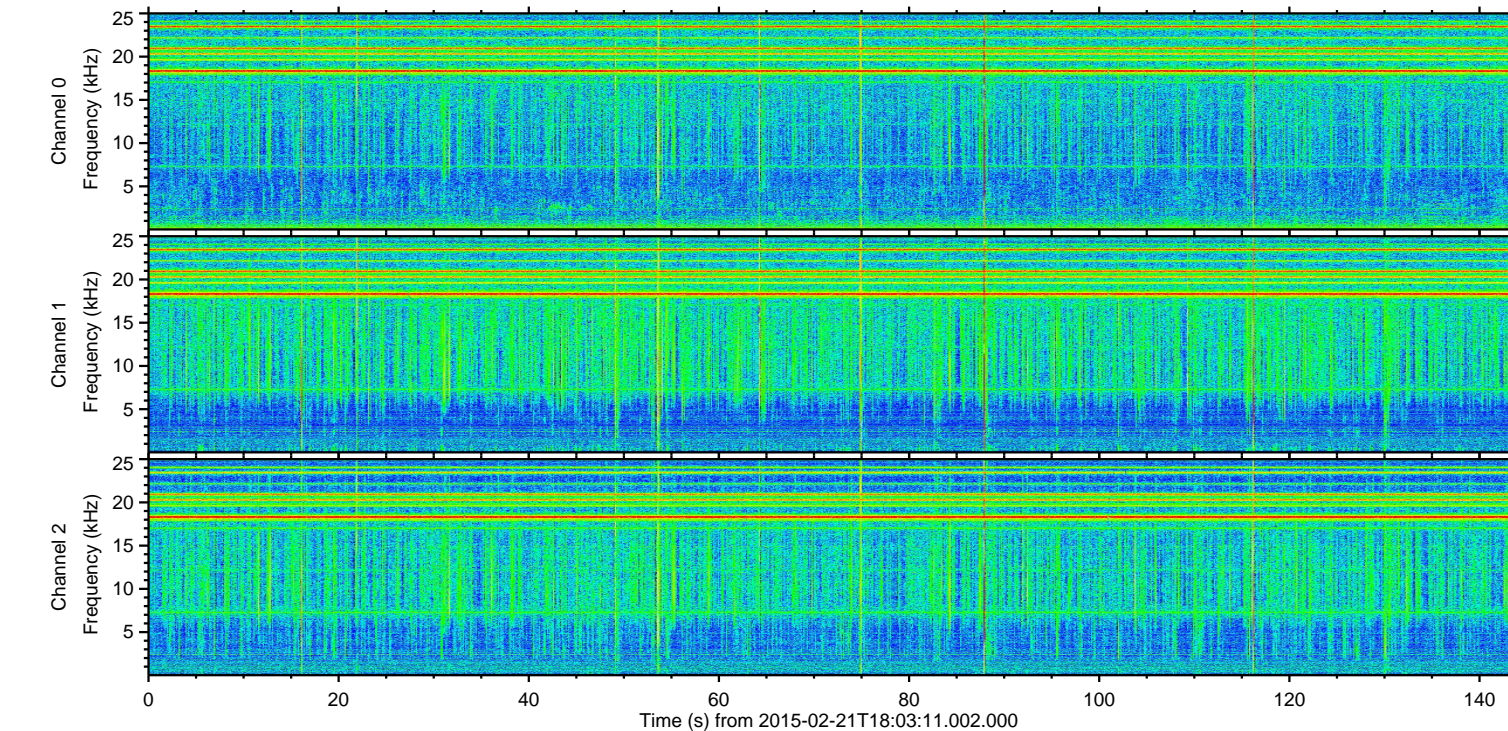
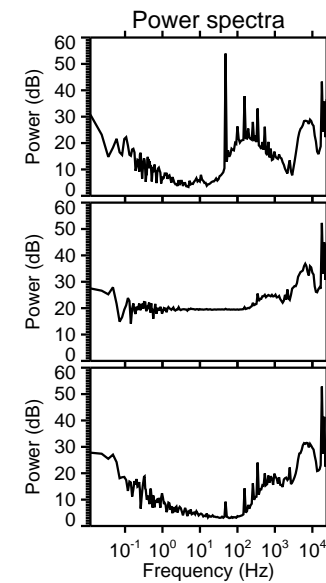
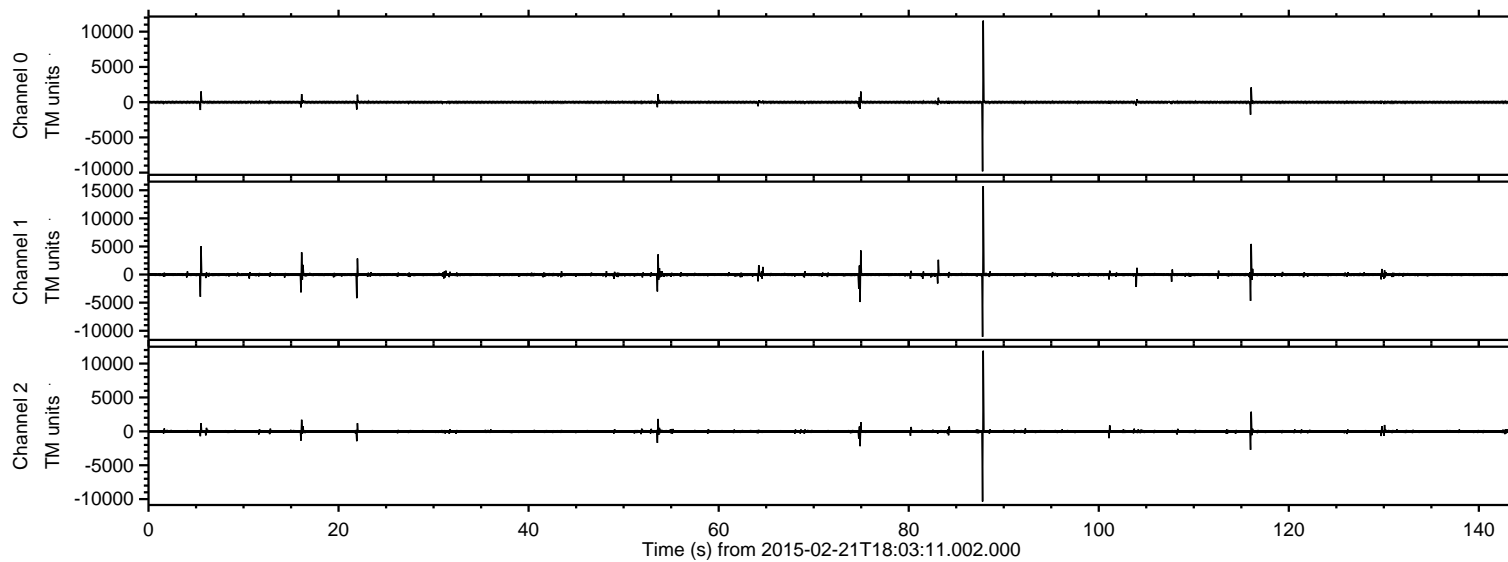

Processed Mon Mar 2 01:39:03 2015 by ELM ver.2012-10-06 from 001\_\_elm20150221\_180309\_\_dat00.bin

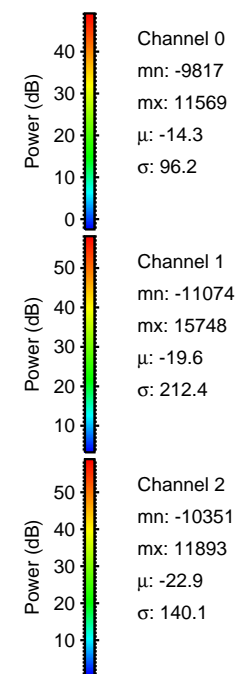
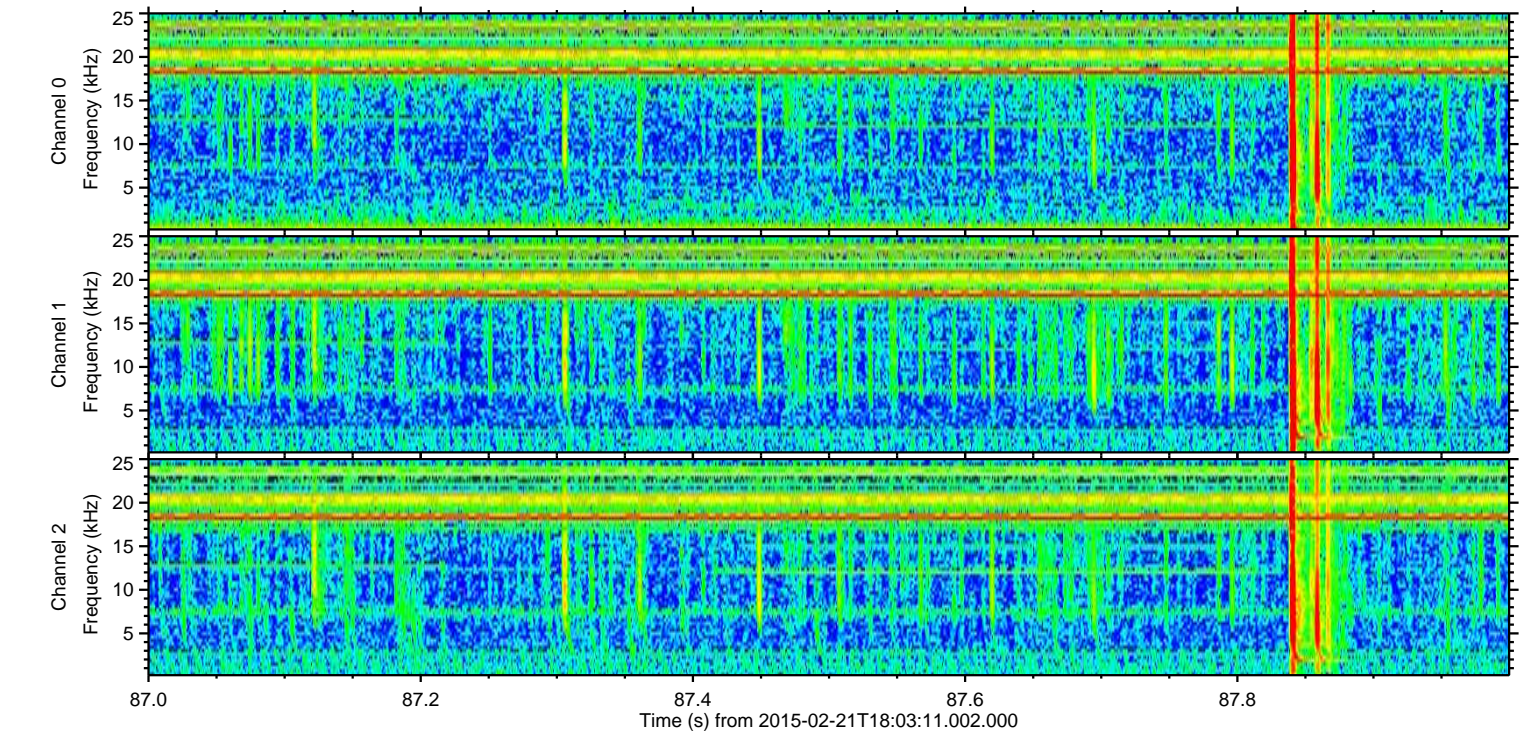
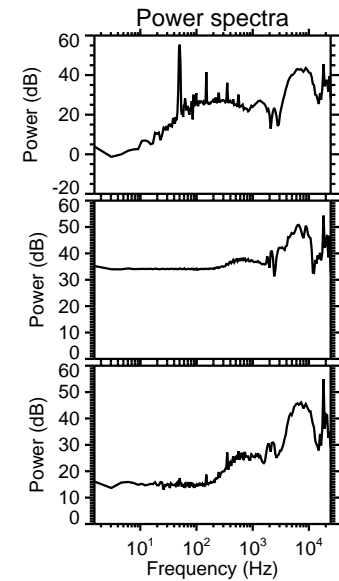
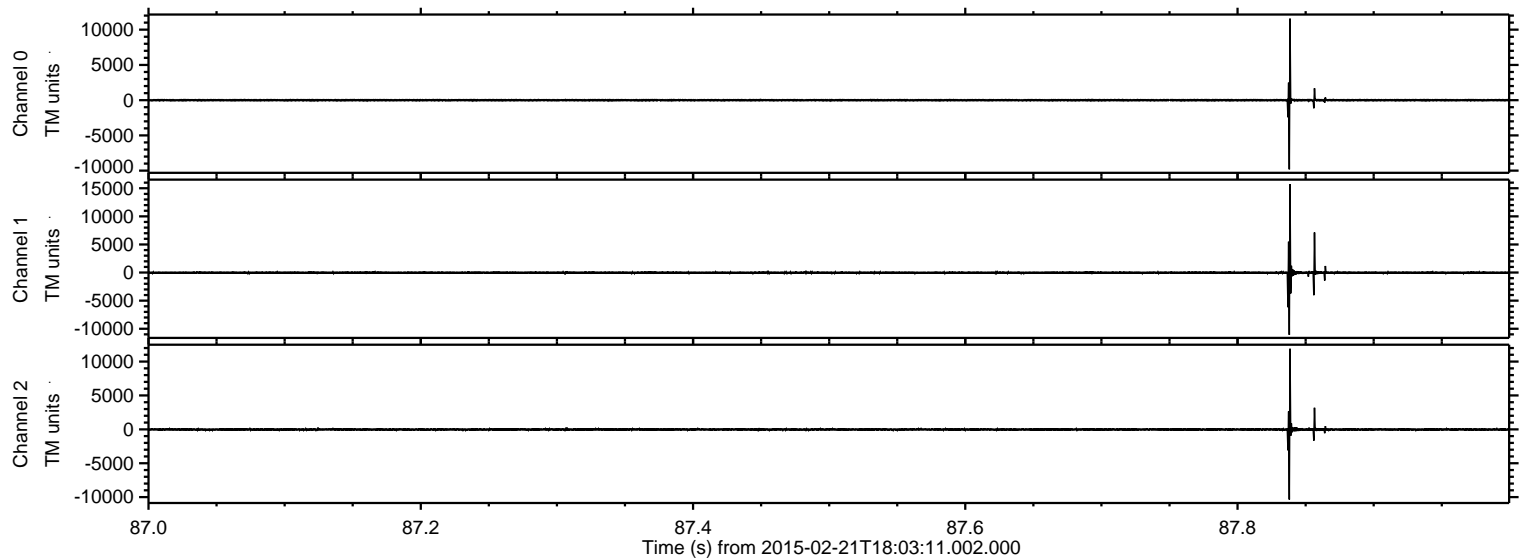



ELMAVAN 3D WAVEFORMS (Measured data sampled at 50 kHz) 49718 packets of 144 samples from 2015-02-21T18:03:11.002.000. Part 117/144

Processed Mon Mar 2 01:39:04 2015 by ELM ver.2012-10-06 from 001\_\_elm20150221\_180309\_\_dat00.bin

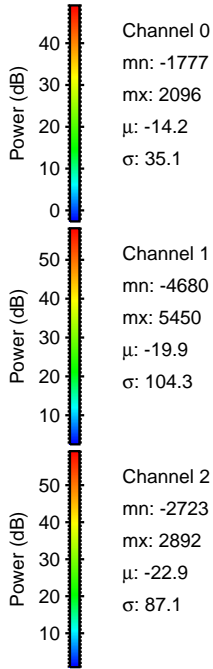
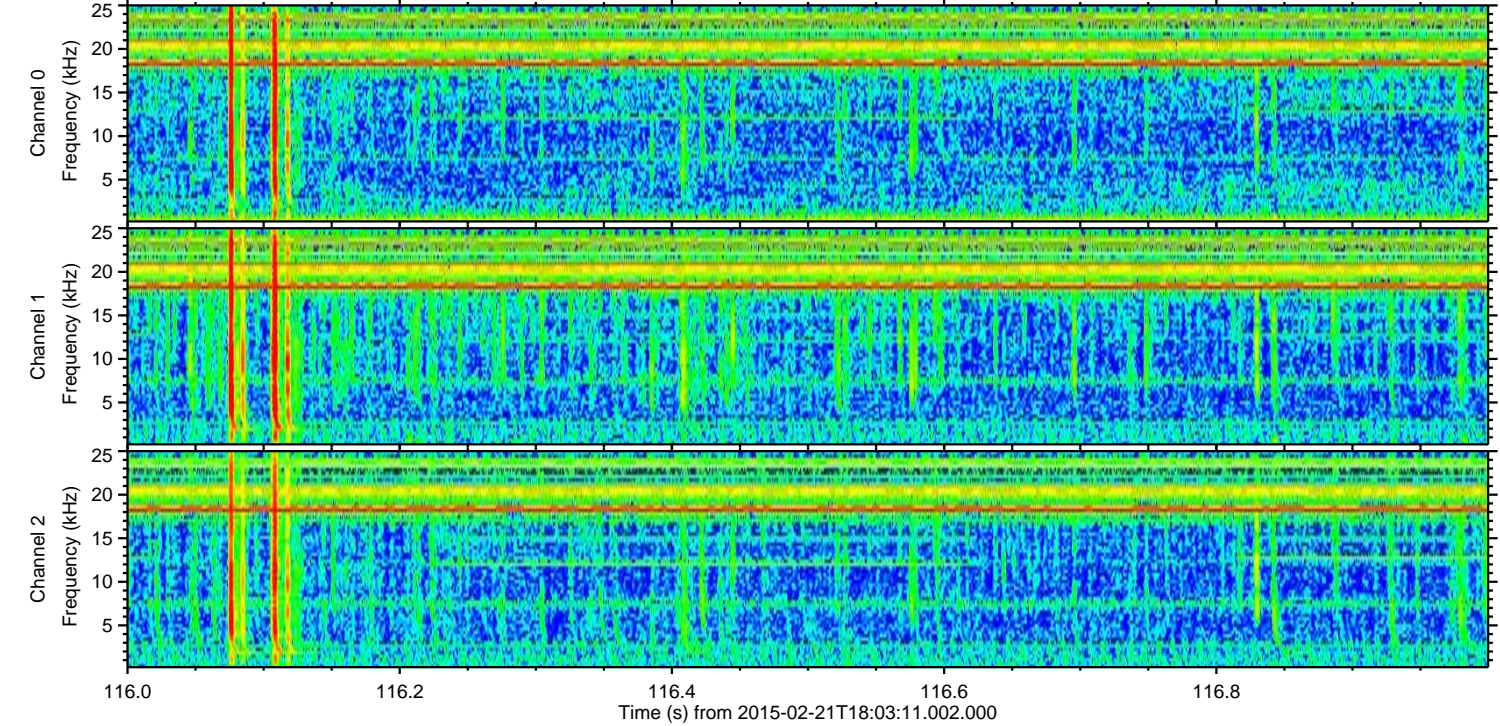
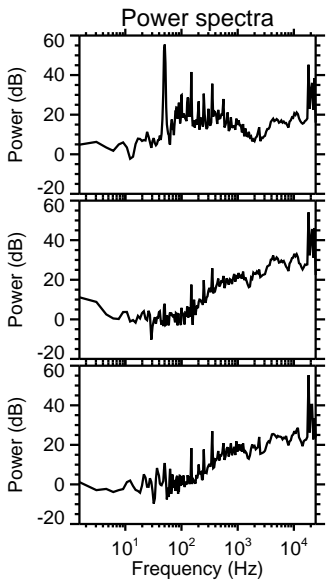
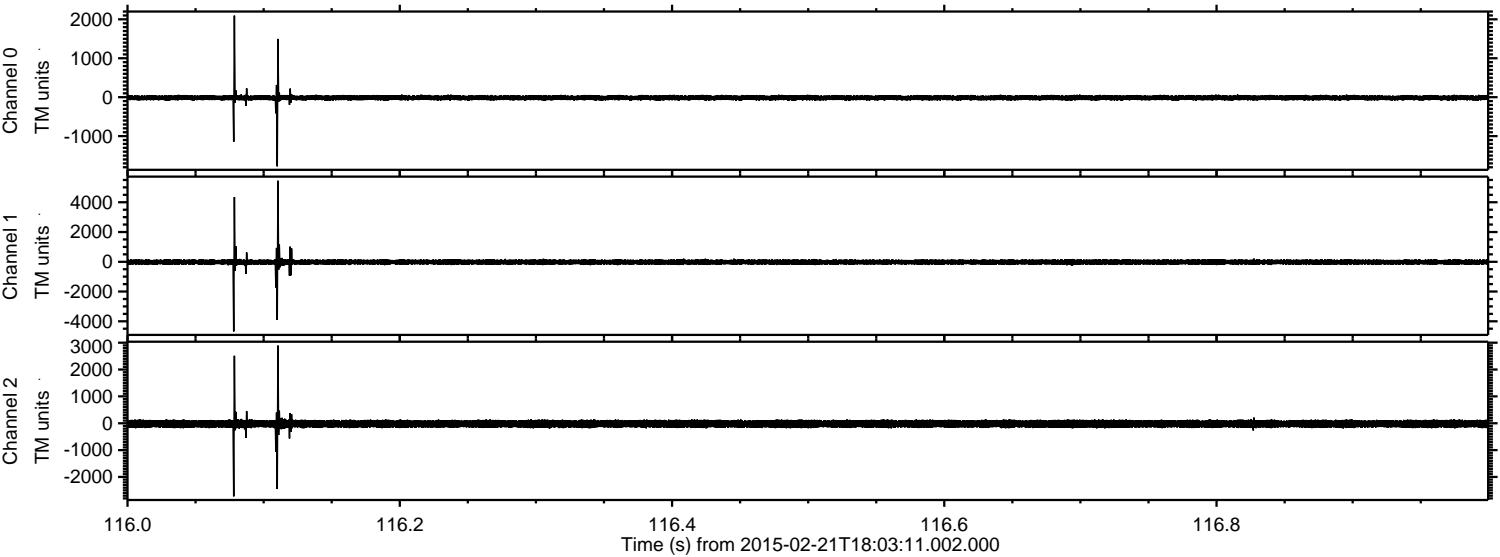

Channel 0  
mn: -1777  
mx: 2096  
 $\mu$ : -14.2  
 $\sigma$ : 35.1

Channel 1  
mn: -4680  
mx: 5450  
 $\mu$ : -19.9  
 $\sigma$ : 104.3

Channel 2  
mn: -2723  
mx: 2892  
 $\mu$ : -22.9  
 $\sigma$ : 87.1



ELMAVAN 3D WAVEFORMS (Measured data sampled at 50 kHz) 49718 packets of 144 samples from 2015-02-21T18:03:11.002.000. Part 6/144

Processed Mon Mar 2 01:39:05 2015 by ELM ver.2012-10-06 from 001\_\_elm20150221\_180309\_\_dat00.bin

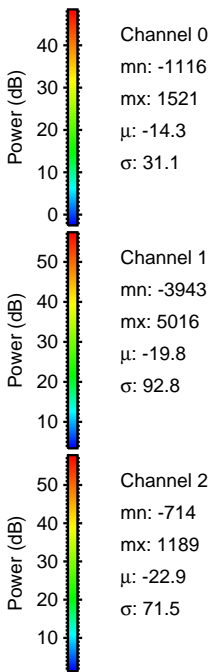
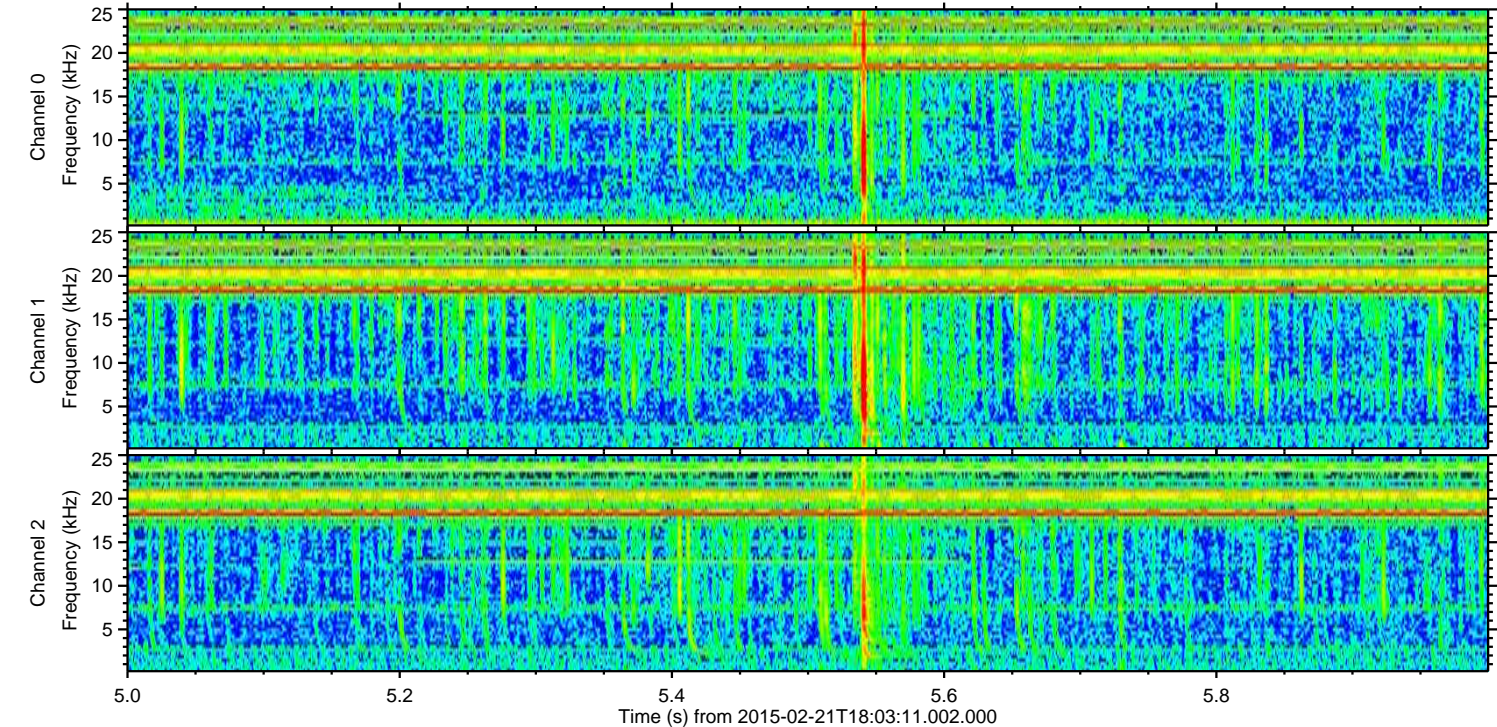
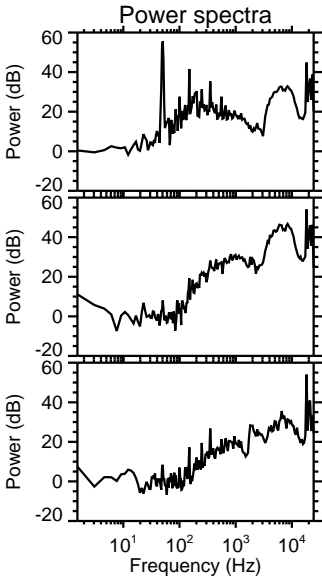
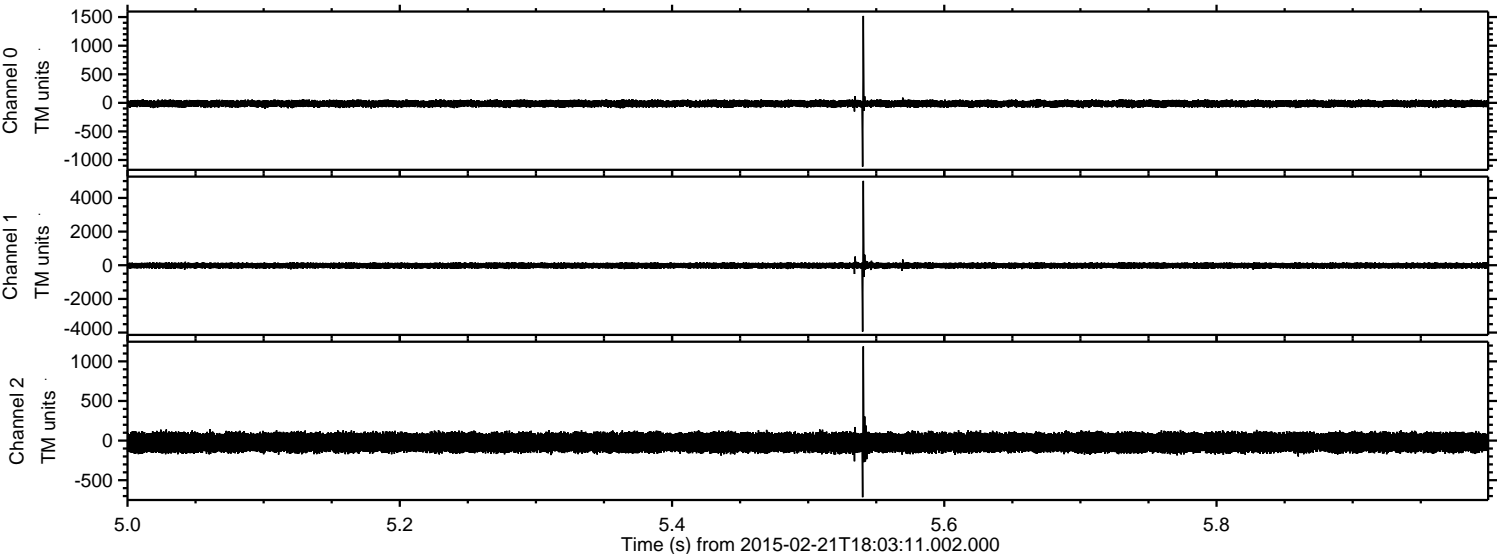



Processed Mon Mar 2 01:39:06 2015 by ELM ver.2012-10-06 from 001\_\_elm20150221\_180309\_\_dat00.bin

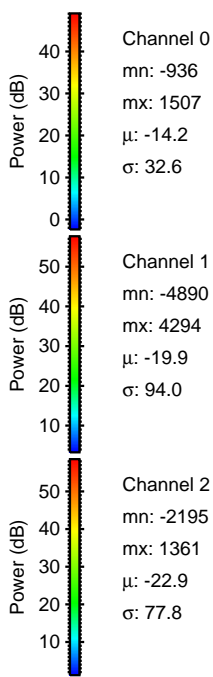
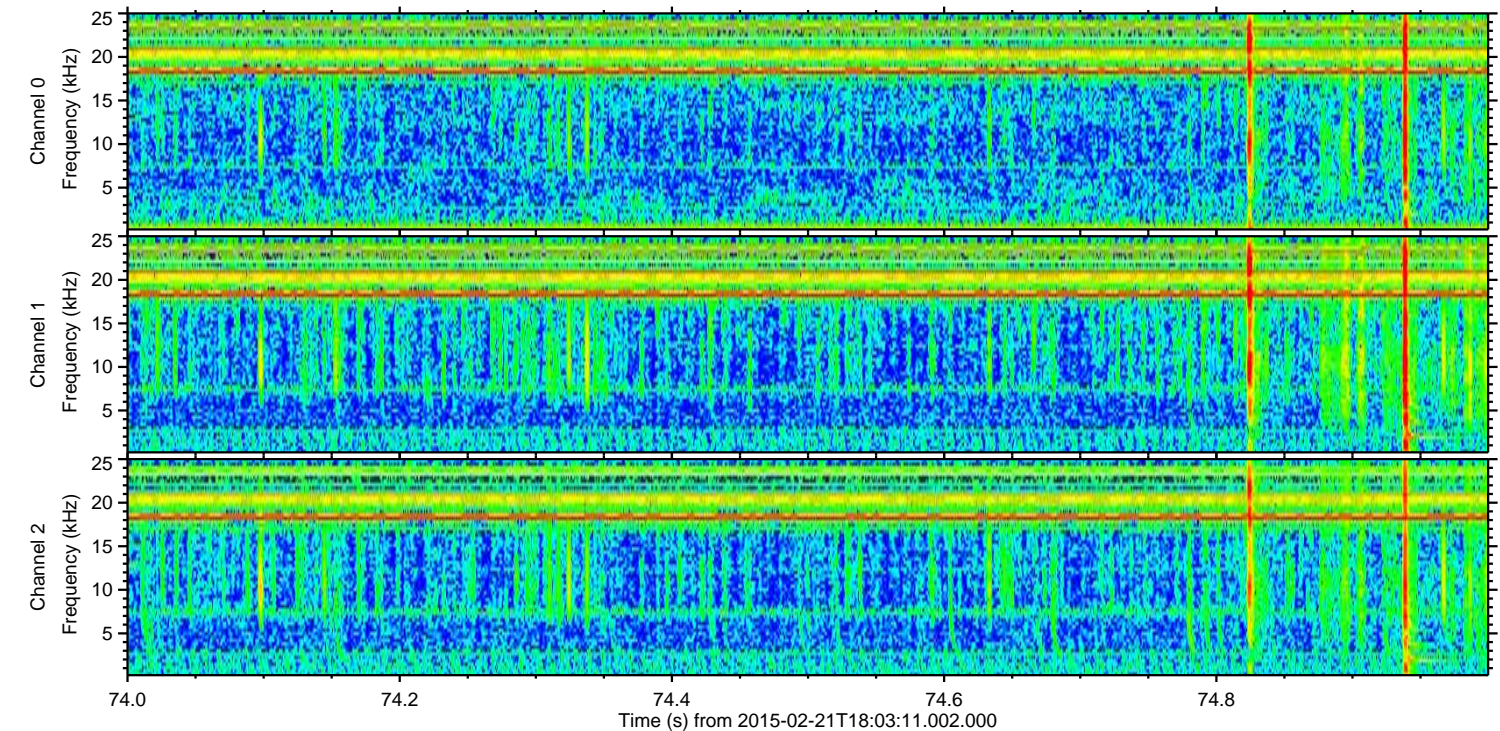
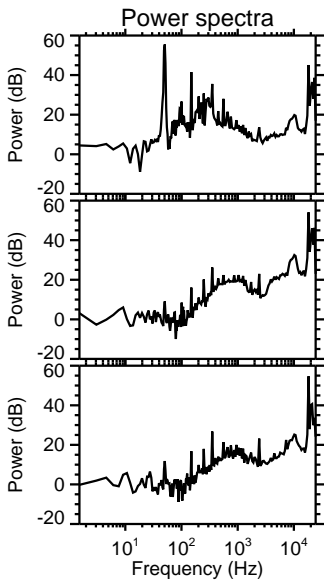
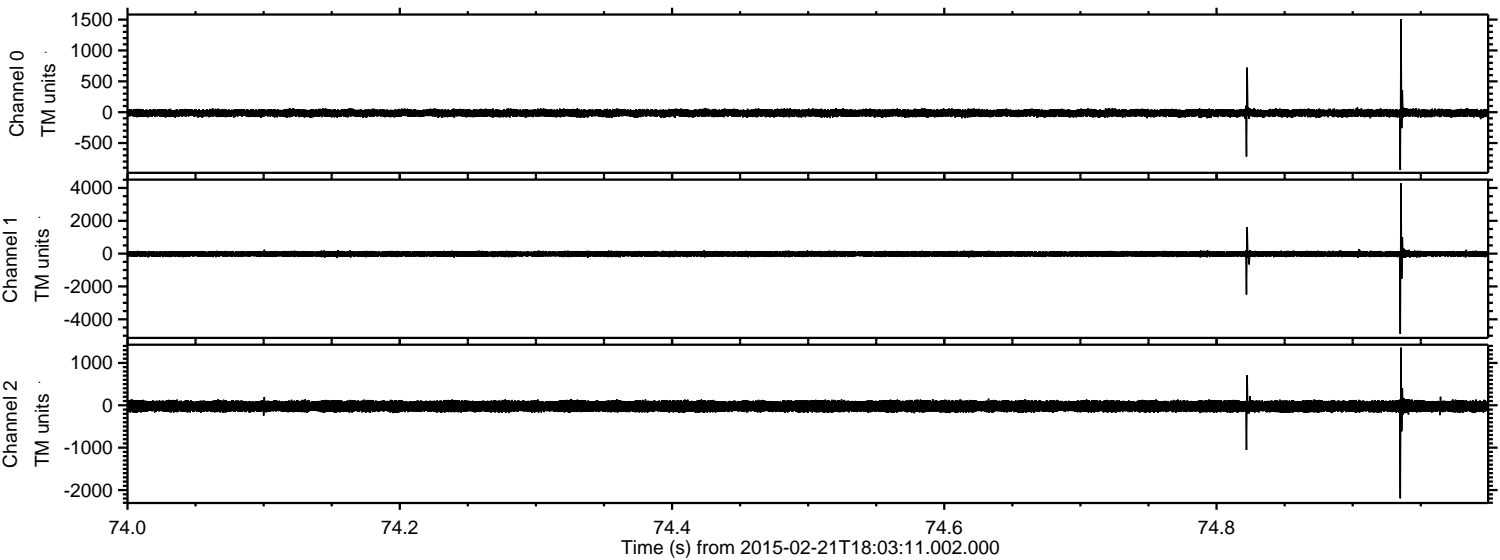



Processed Mon Mar 2 01:39:07 2015 by ELM ver.2012-10-06 from 001\_\_elm20150221\_180309\_\_dat00.bin

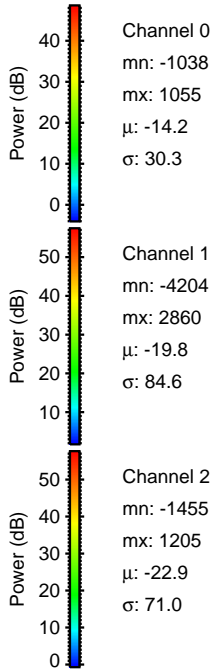
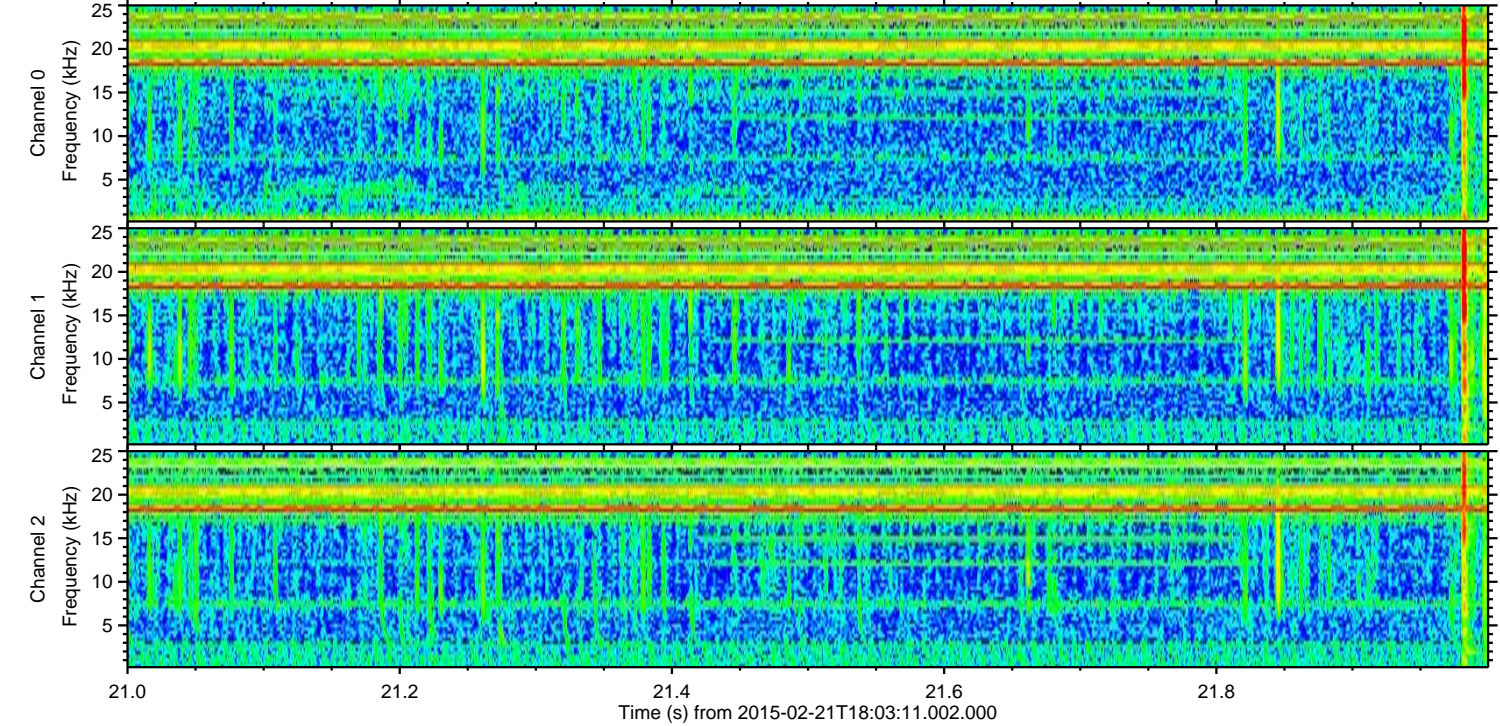
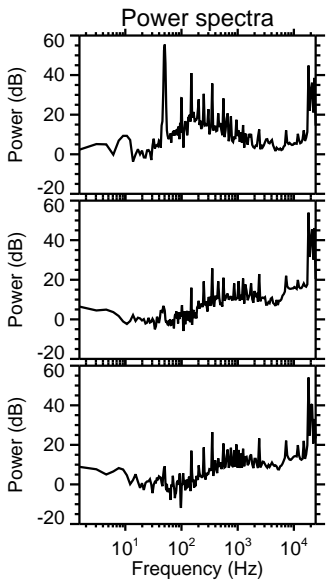
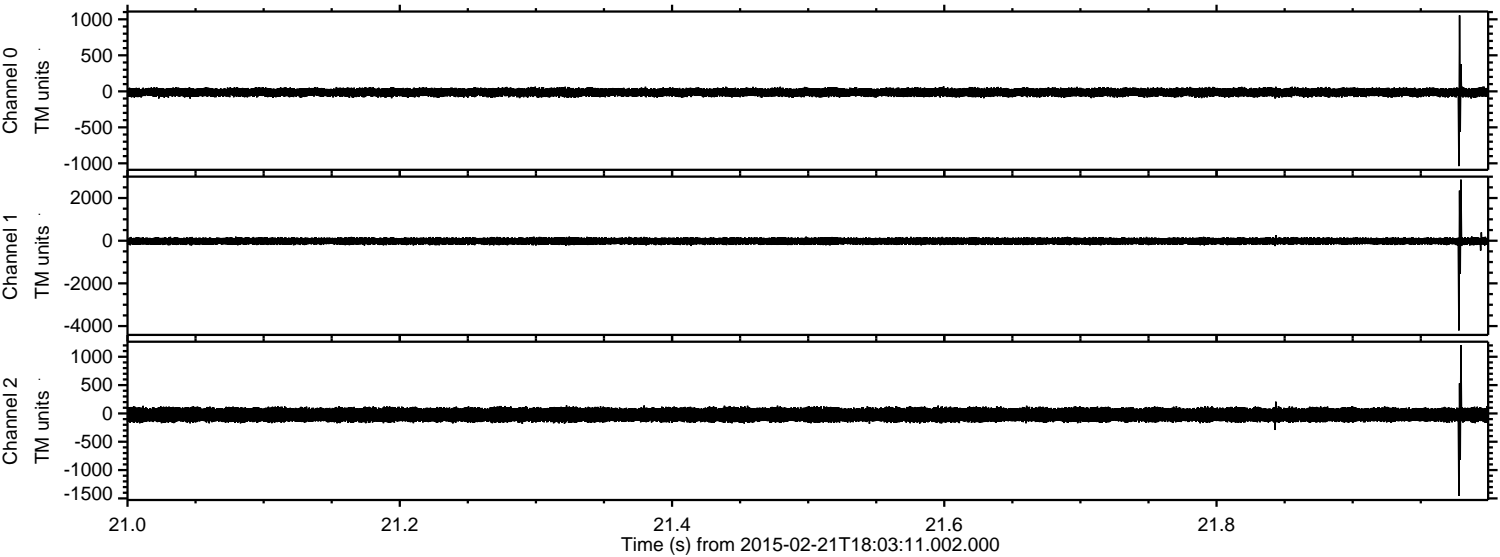

Channel 0  
mn: -1038  
mx: 1055  
 $\mu$ : -14.2  
 $\sigma$ : 30.3

Channel 1  
mn: -4204  
mx: 2860  
 $\mu$ : -19.8  
 $\sigma$ : 84.6

Channel 2  
mn: -1455  
mx: 1205  
 $\mu$ : -22.9  
 $\sigma$ : 71.0



ELMAVAN 3D WAVEFORMS (Measured data sampled at 50 kHz) 49718 packets of 144 samples from 2015-02-21T18:03:11.002.000. Part 17/144

Processed Mon Mar 2 01:39:09 2015 by ELM ver.2012-10-06 from 001\_\_elm20150221\_180309\_\_dat00.bin

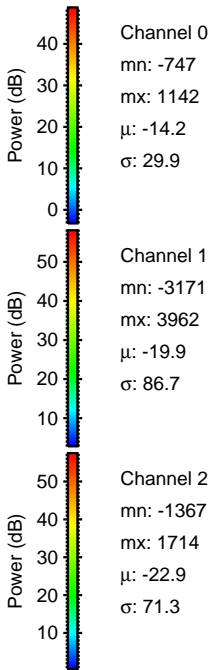
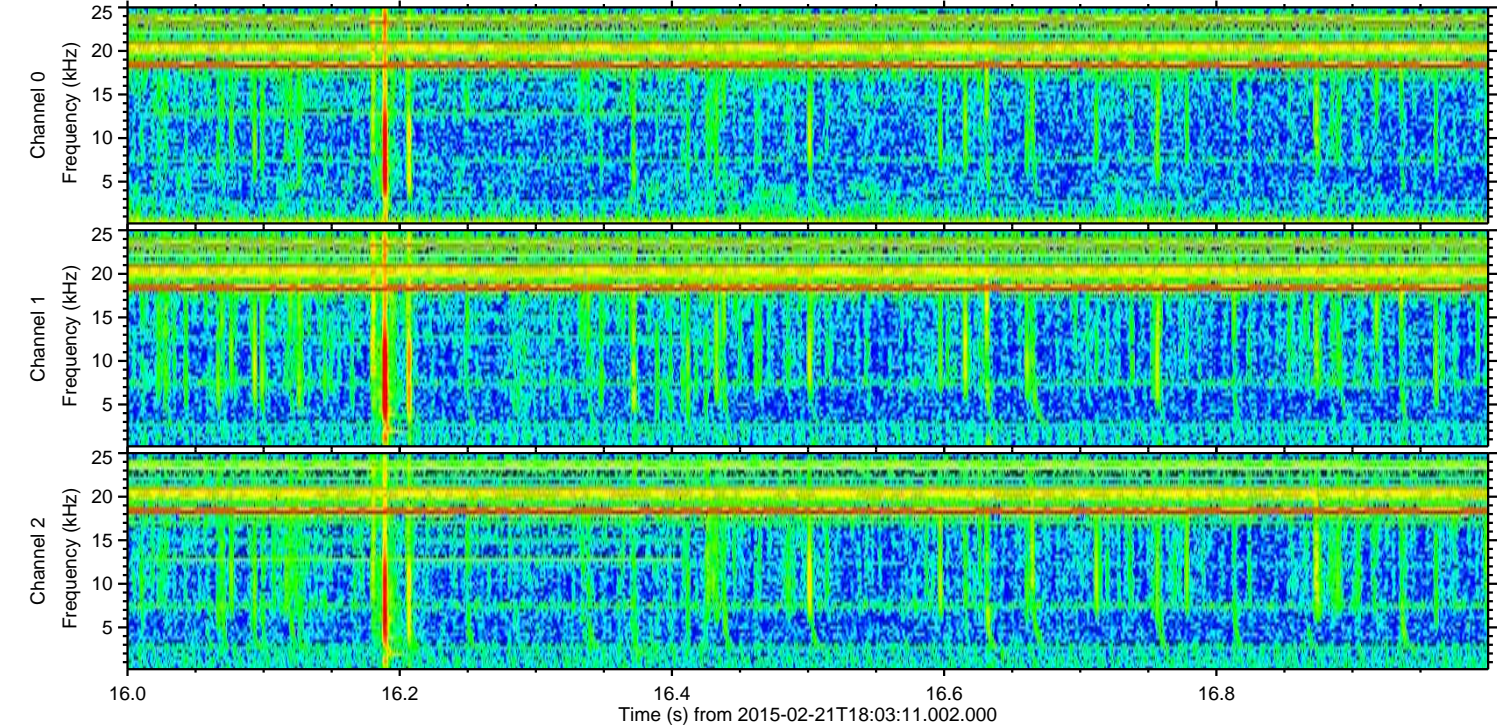
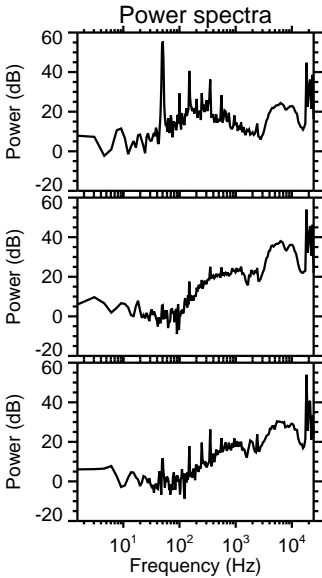
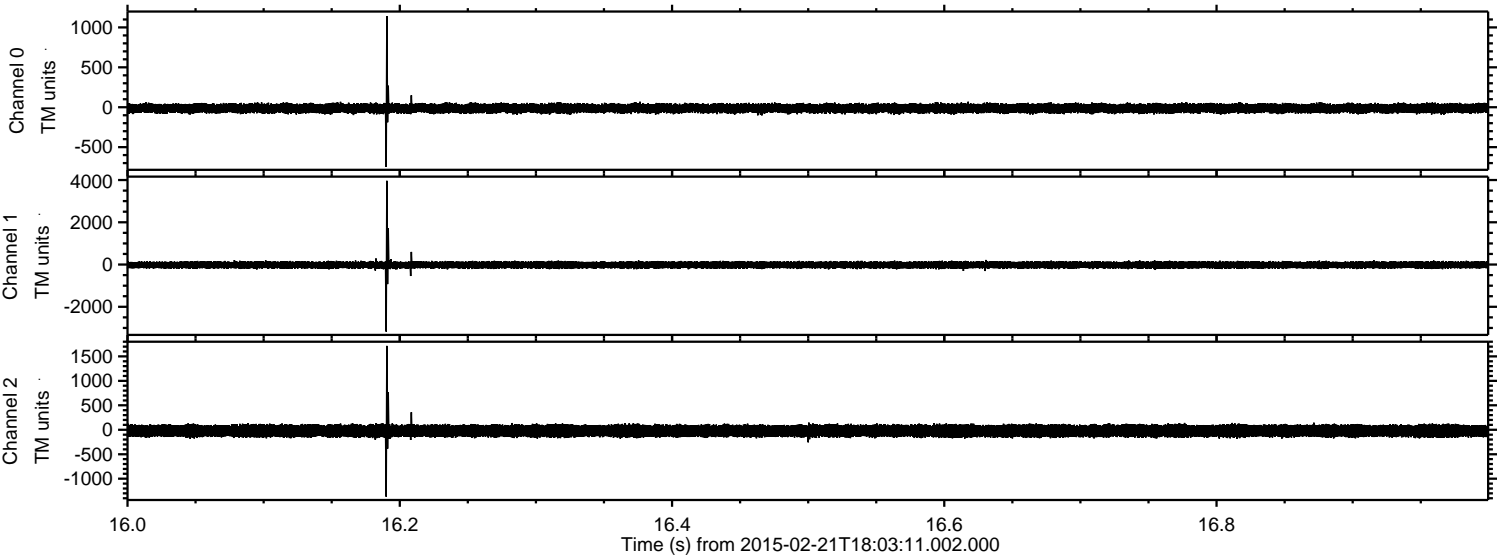



Processed Mon Mar 2 01:39:10 2015 by ELM ver.2012-10-06 from 001\_\_elm20150221\_180309\_\_dat00.bin

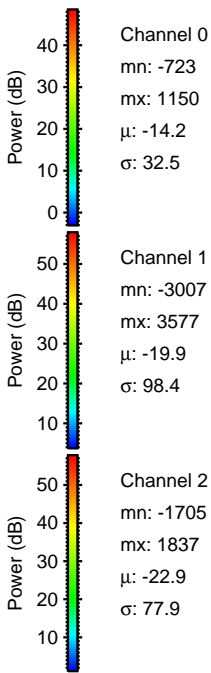
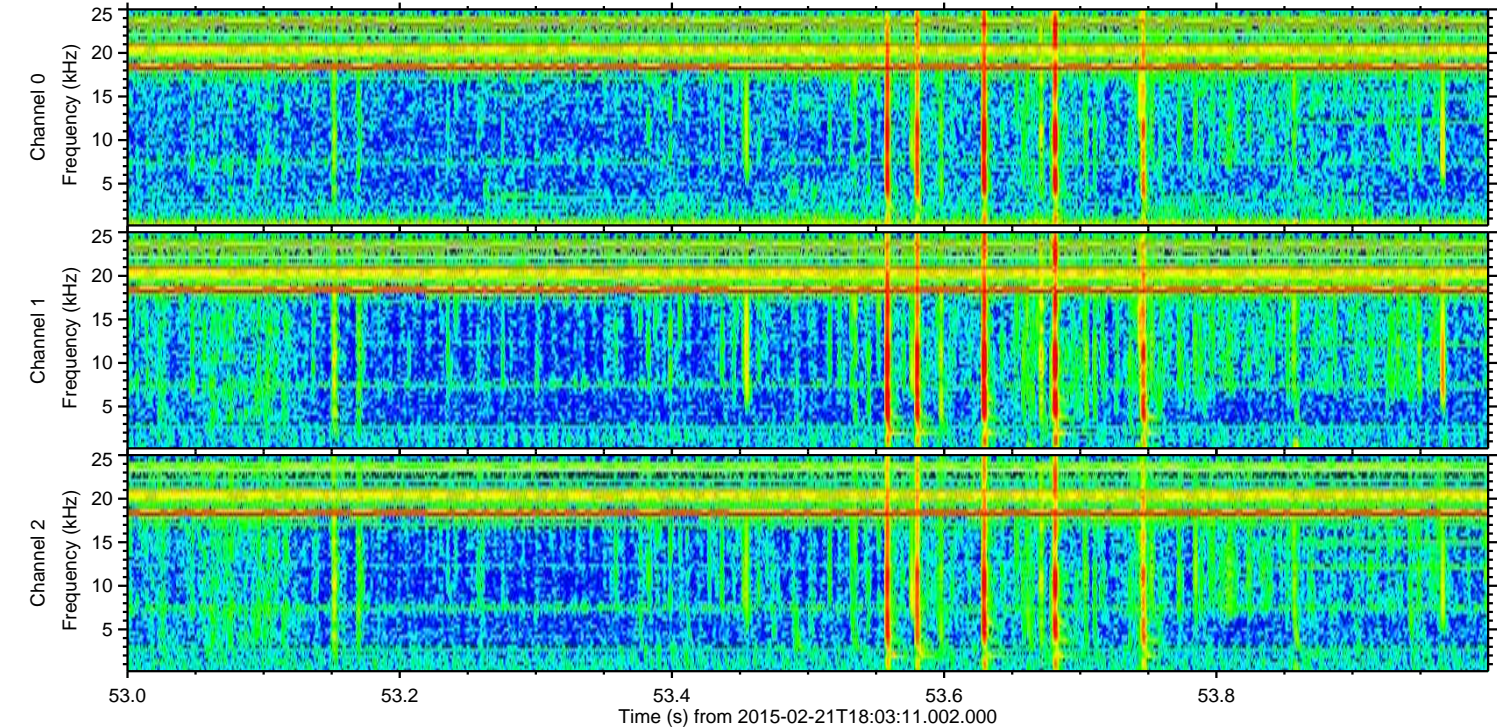
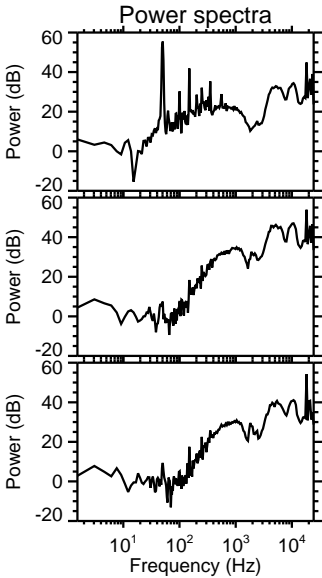
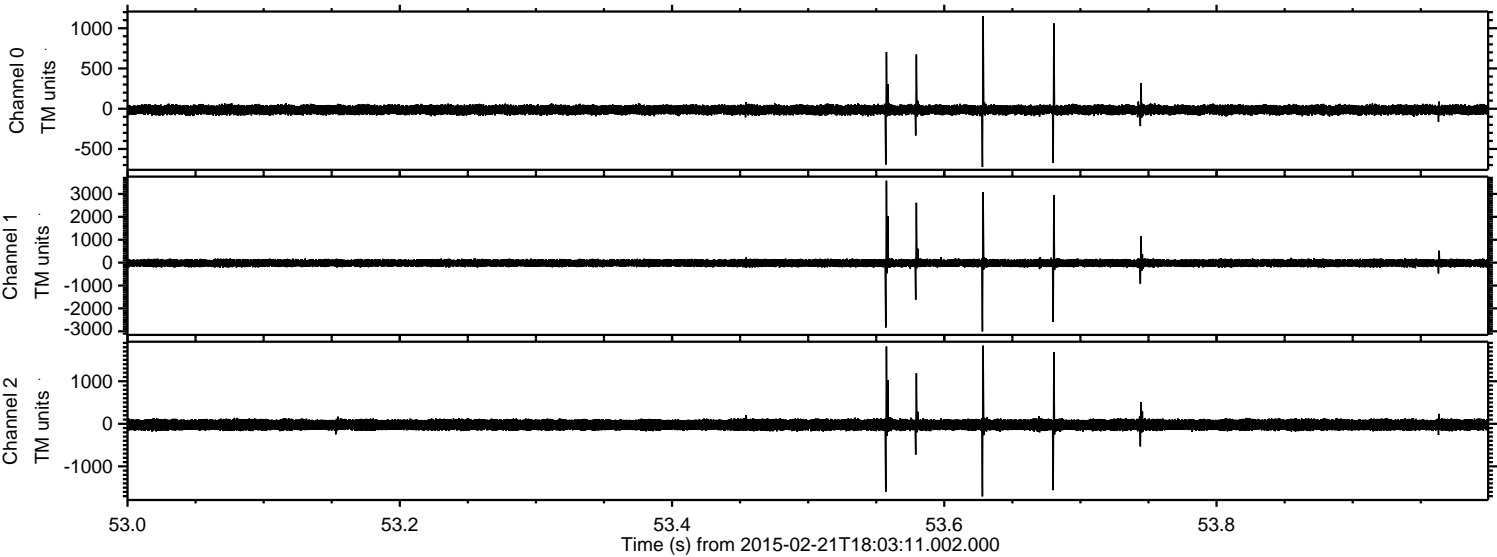



ELMAVAN 3D WAVEFORMS (Measured data sampled at 50 kHz) 49718 packets of 144 samples from 2015-02-21T18:03:11.002.000. Part 84/144

Processed Mon Mar 2 01:39:11 2015 by ELM ver.2012-10-06 from 001\_\_elm20150221\_180309\_\_dat00.bin

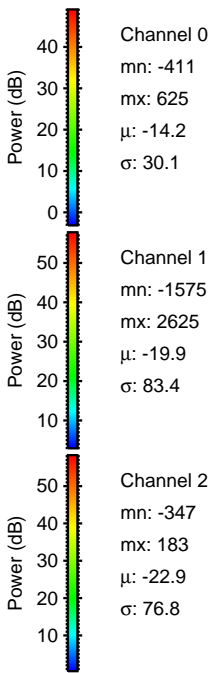
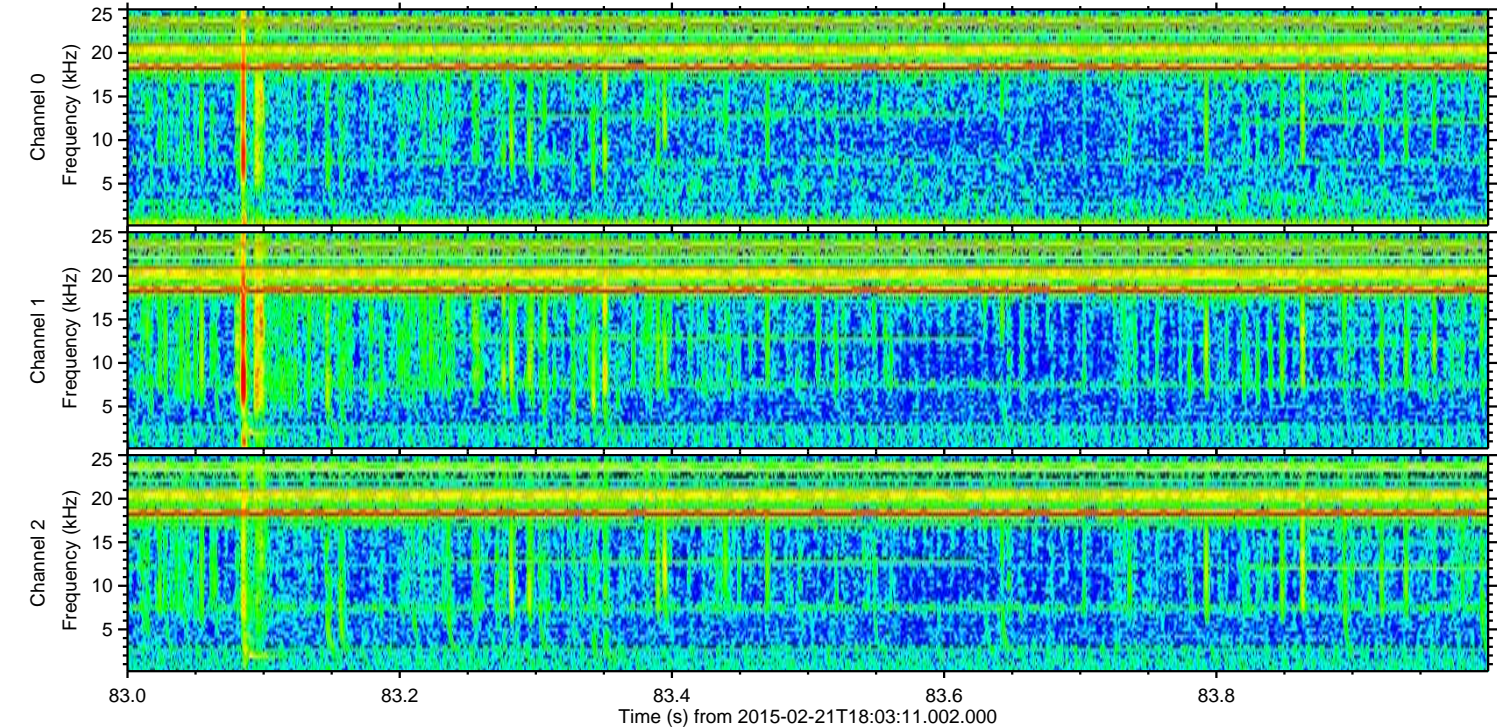
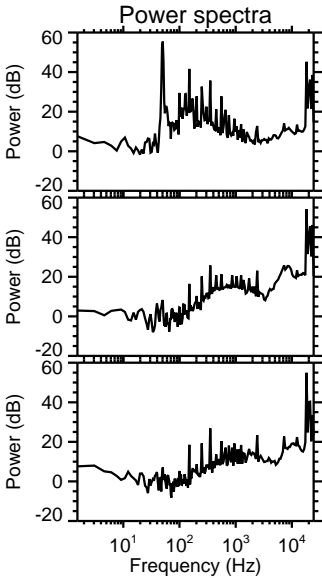
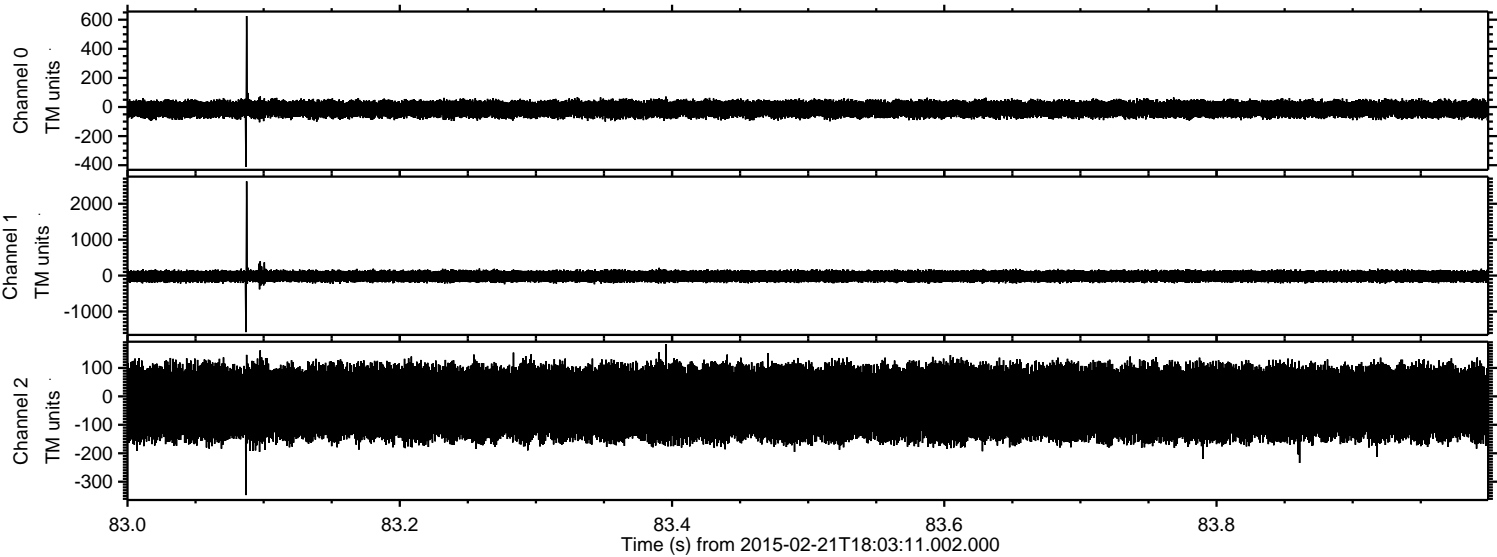



ELMAVAN 3D WAVEFORMS (Measured data sampled at 50 kHz) 49718 packets of 144 samples from 2015-02-21T18:03:11.002.000. Part 105/144

Processed Mon Mar 2 01:39:12 2015 by ELM ver.2012-10-06 from 001\_\_elm20150221\_180309\_\_dat00.bin

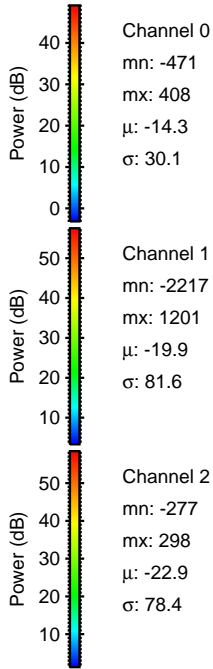
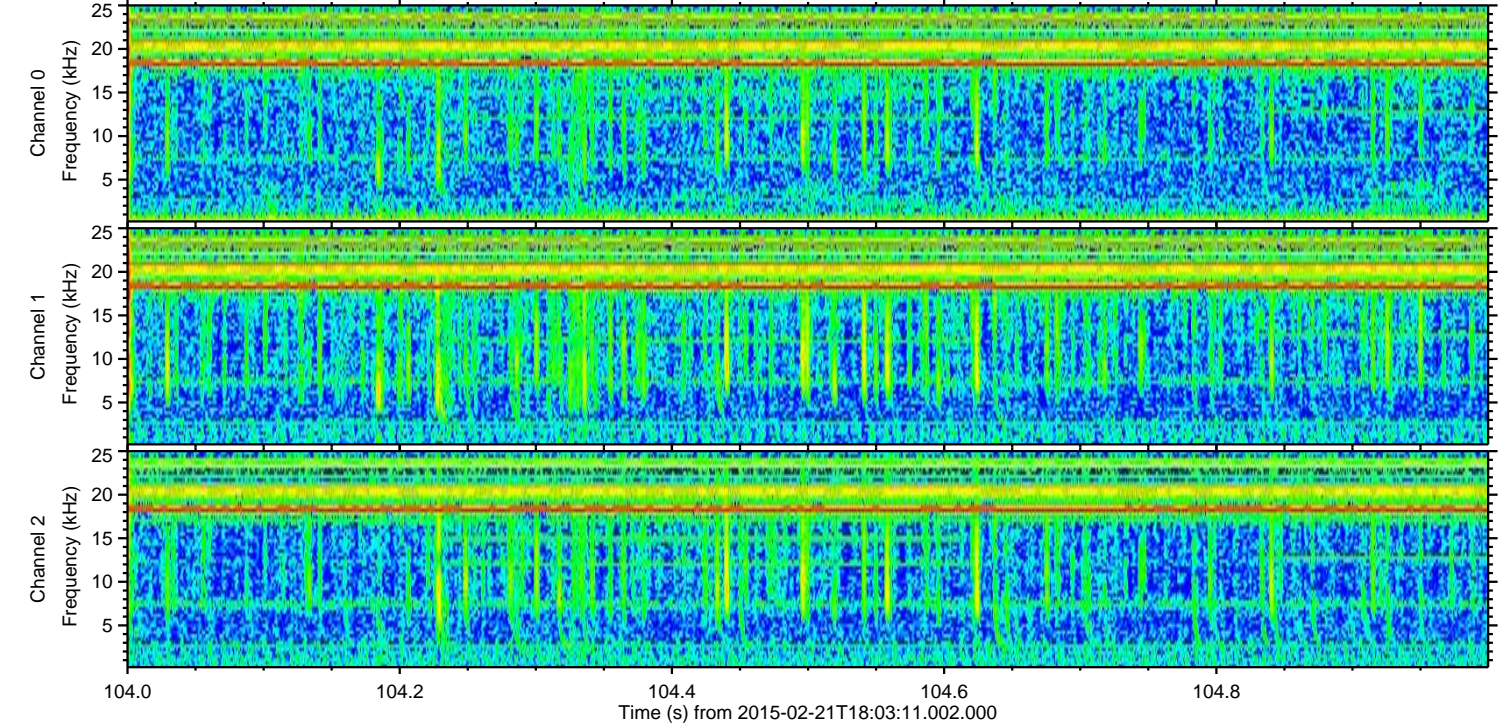
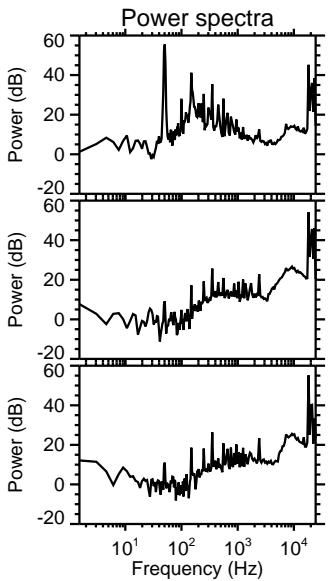
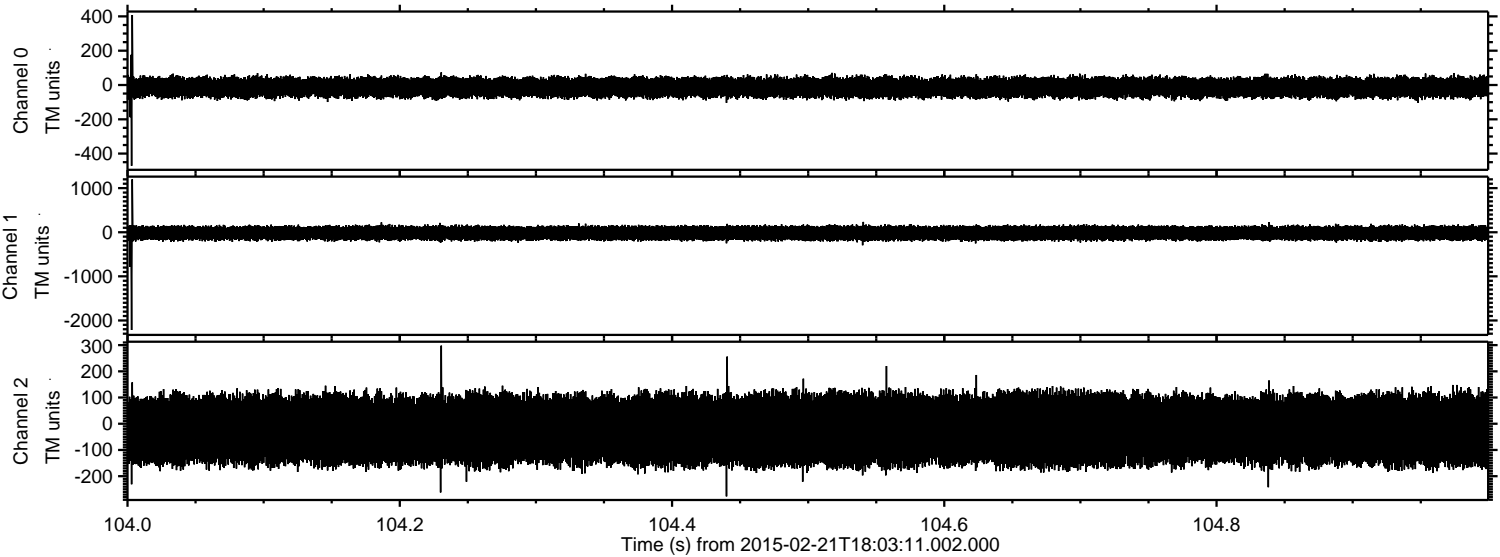



ELMAVAN 3D WAVEFORMS (Measured data sampled at 50 kHz) 49718 packets of 144 samples from 2015-02-21T18:03:11.002.000. Part 1/144

Processed Mon Mar 2 01:39:13 2015 by ELM ver.2012-10-06 from 001\_\_elm20150221\_180309\_\_dat00.bin

