

ELMAVAN 3D WAVEFORMS (Measured data sampled at 50 kHz) 49805 packets of 144 samples from 2015-02-21T16:03:07.357.000.

Processed Mon Mar 2 00:38:16 2015 by ELM ver.2012-10-06 from 001__elm20150221_160306__dat00.bin

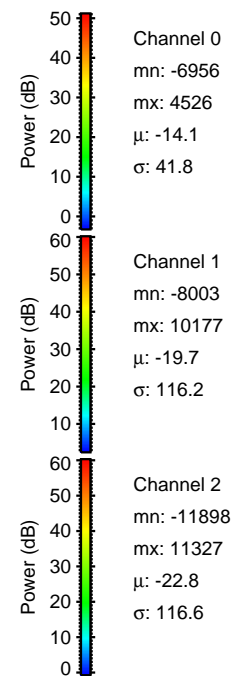

Processed Mon Mar 2 00:38:28 2015 by ELM ver.2012-10-06 from 001__elm20150221_160306__dat00.bin

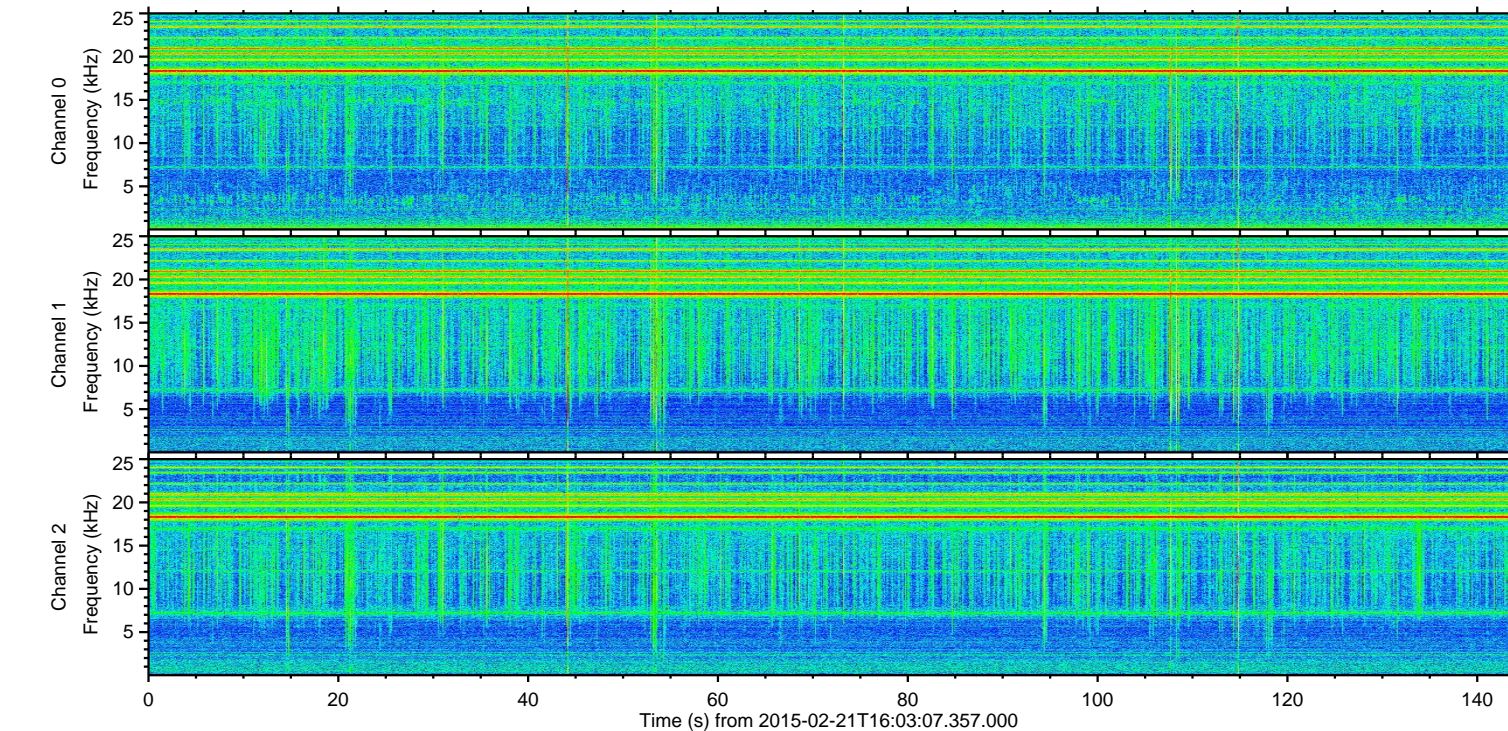
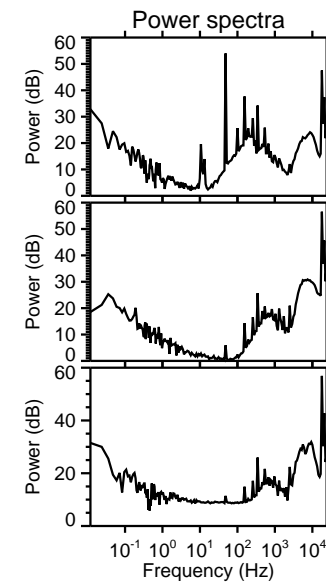
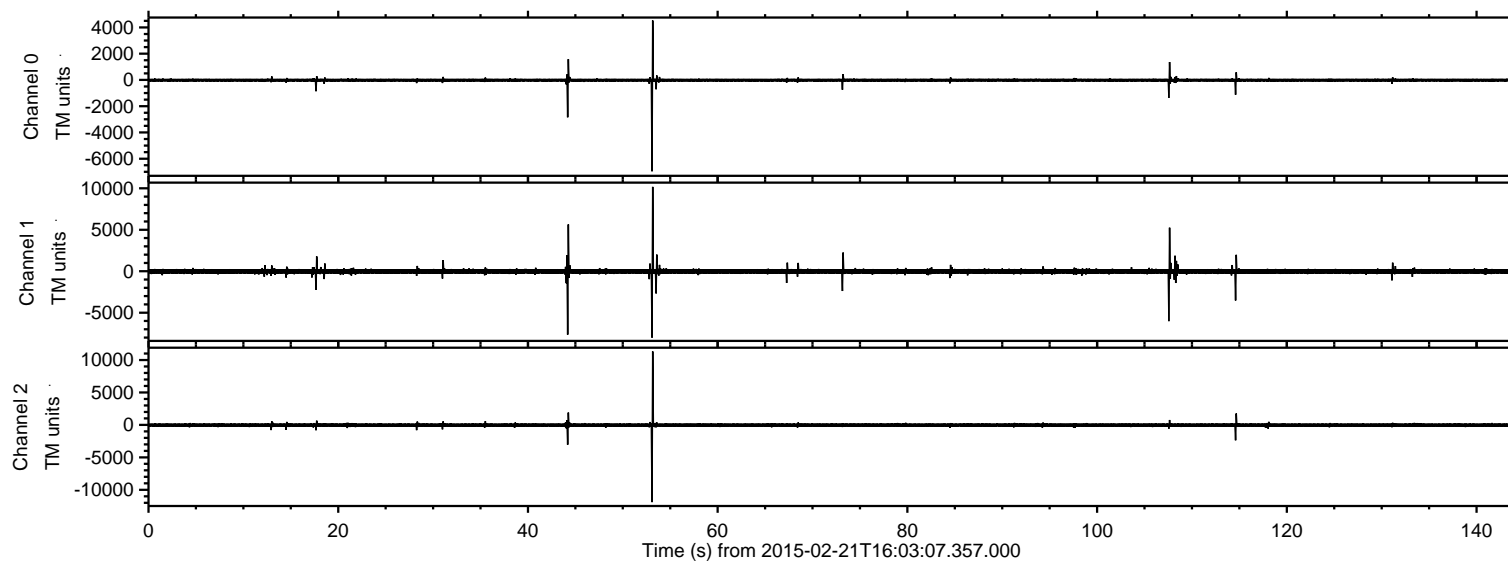
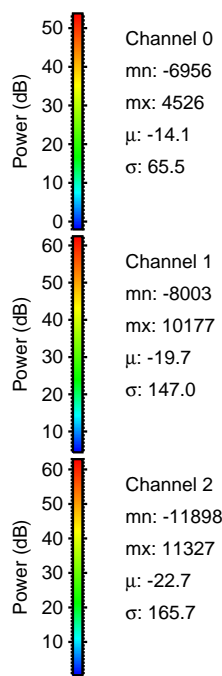
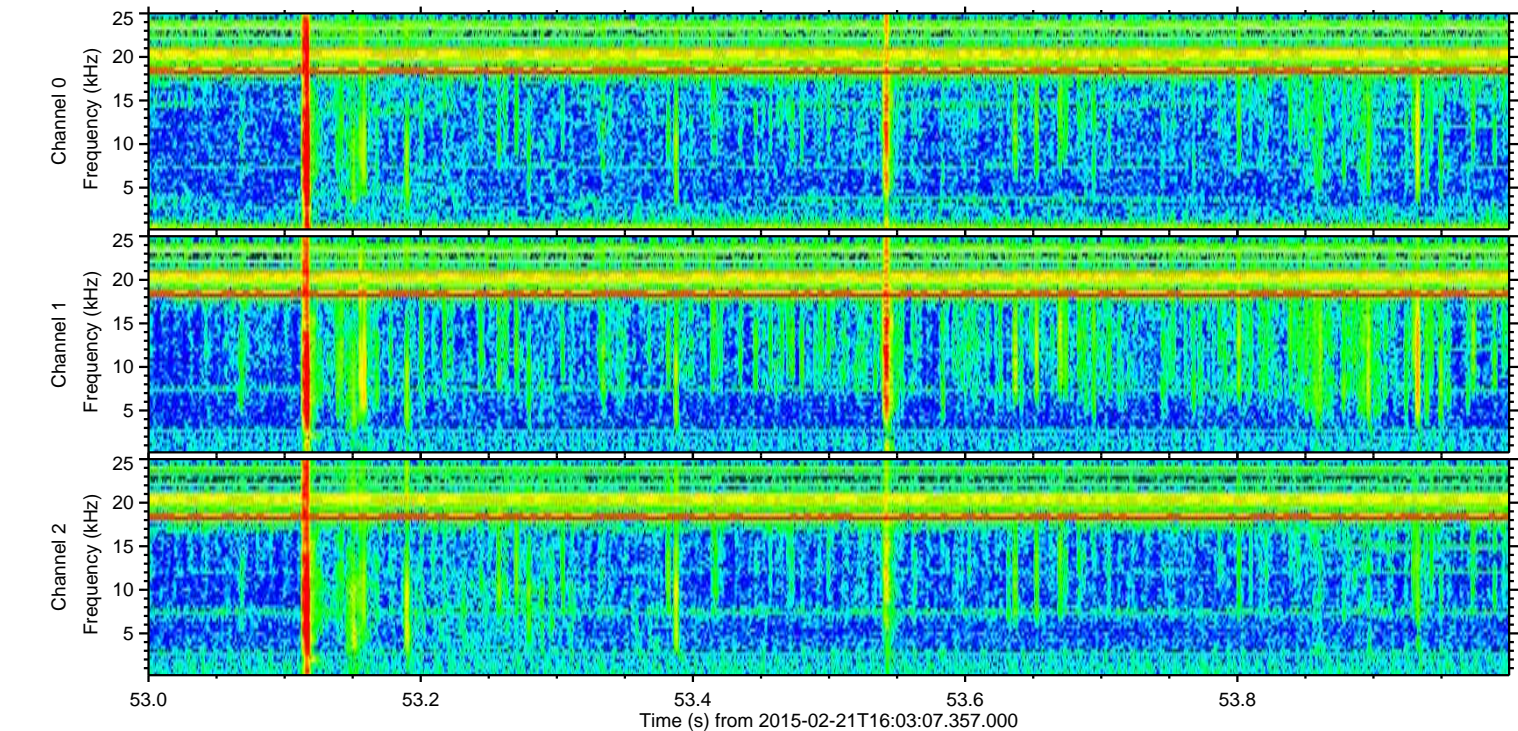
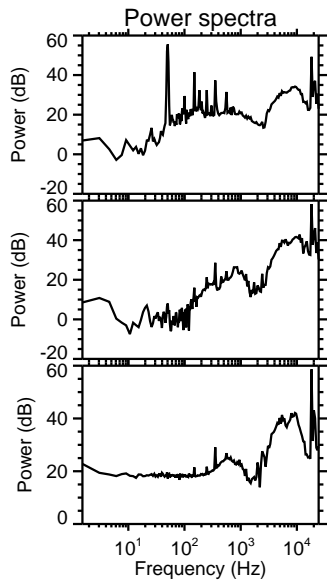
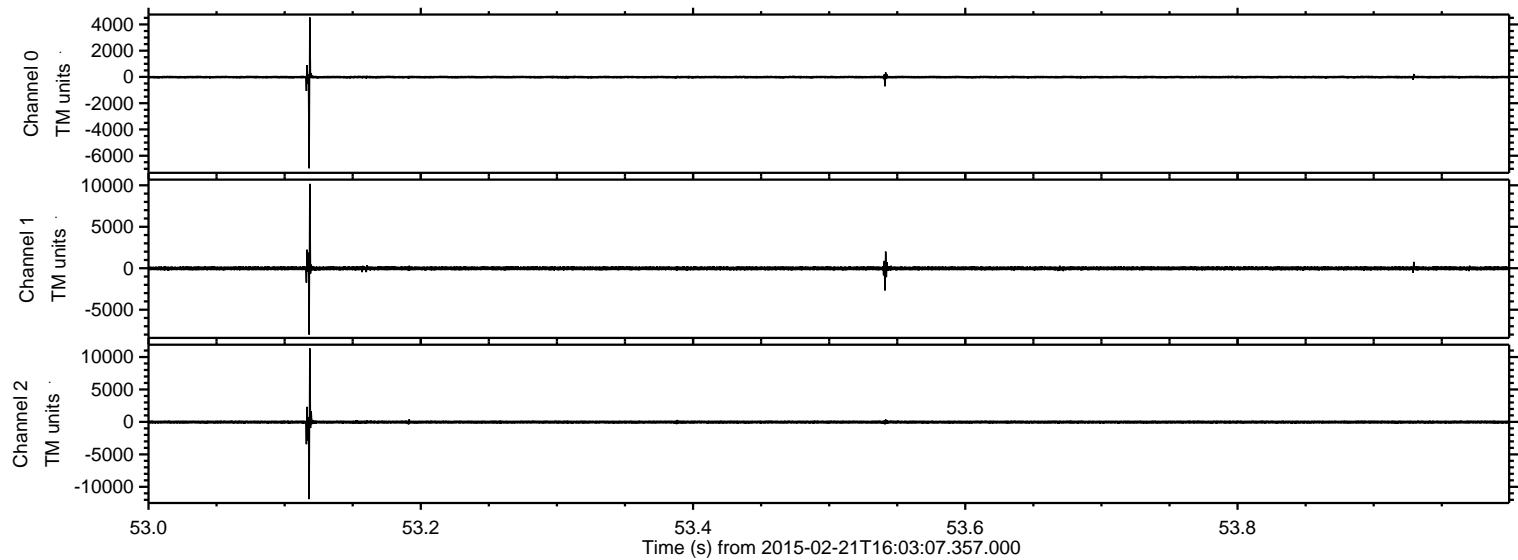

Processed Mon Mar 2 00:38:29 2015 by ELM ver.2012-10-06 from 001__elm20150221_160306__dat00.bin

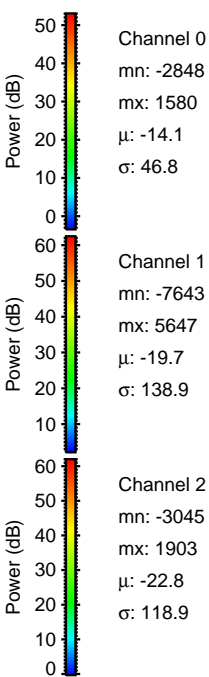
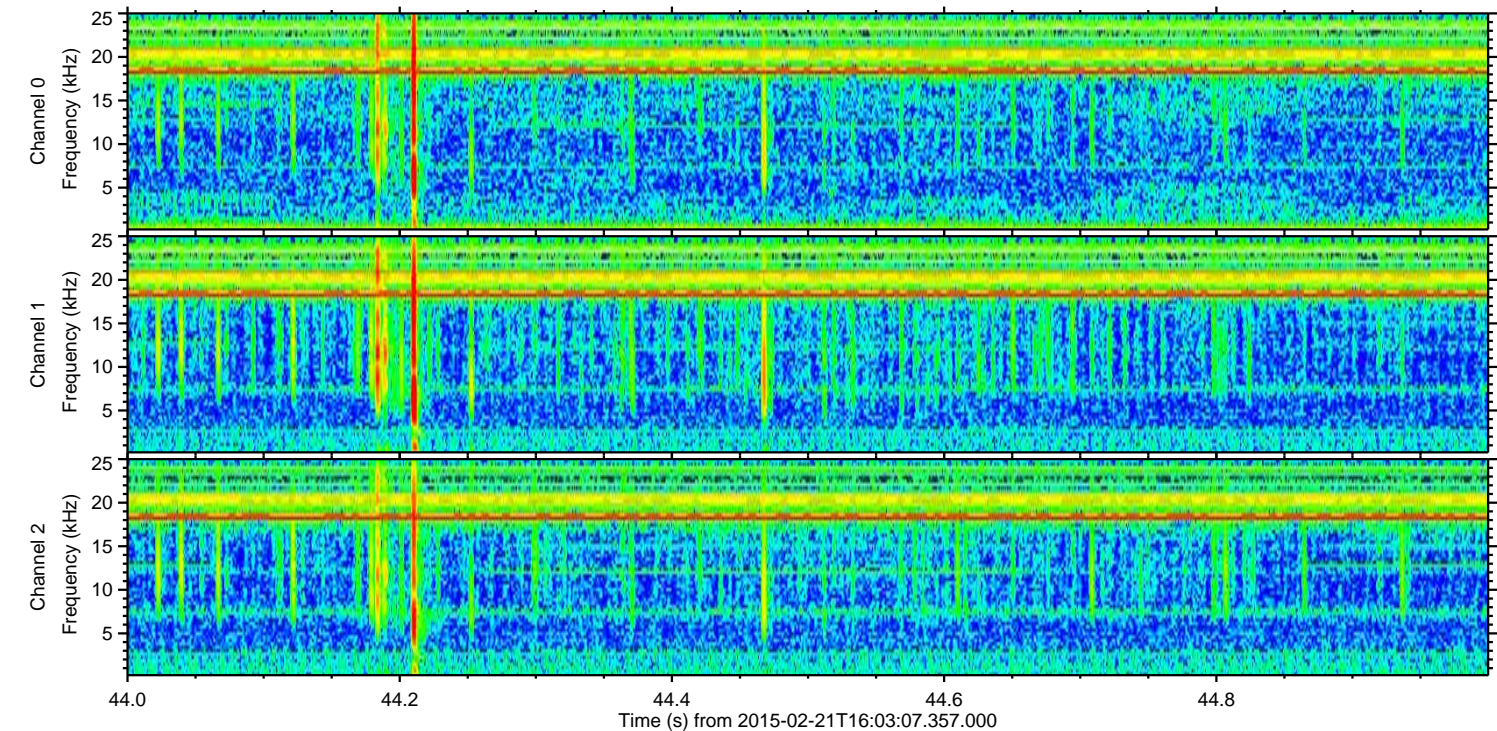
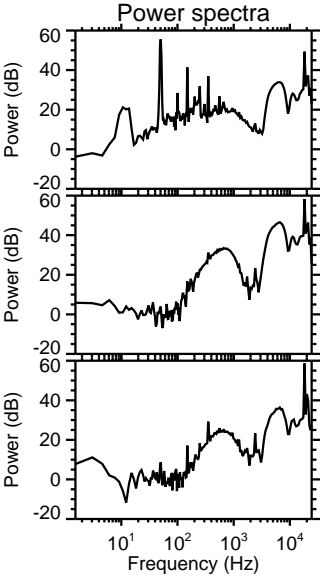
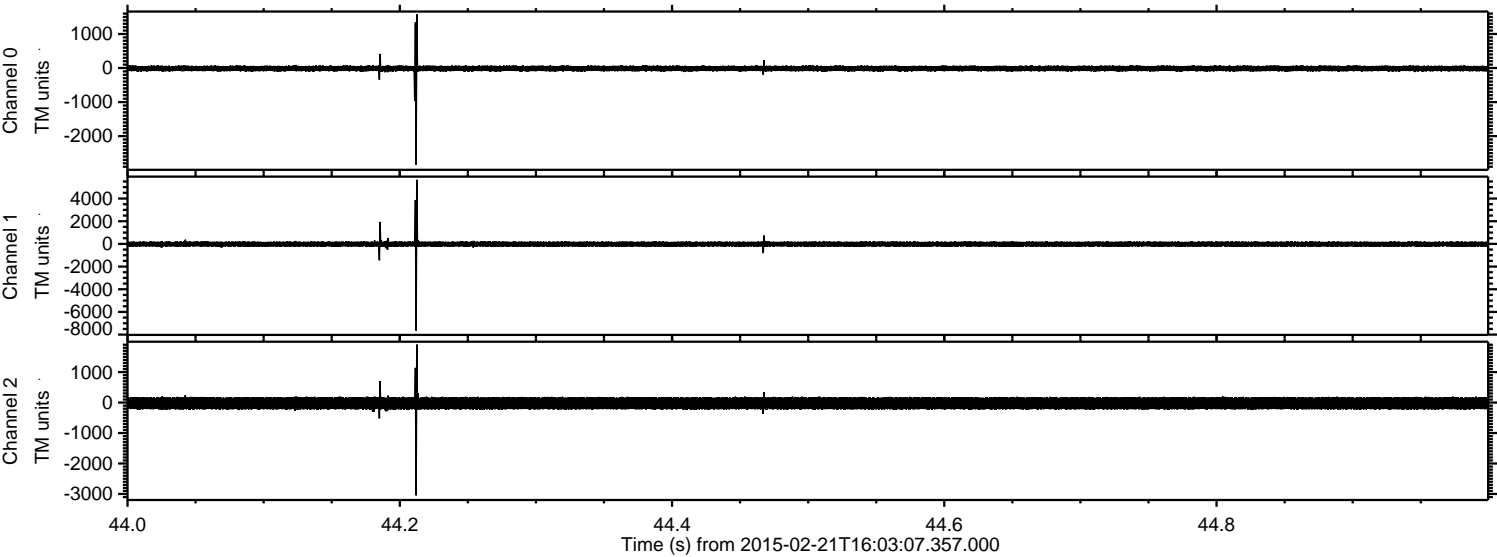

ELMAVAN 3D WAVEFORMS (Measured data sampled at 50 kHz) 49805 packets of 144 samples from 2015-02-21T16:03:07.357.000. Part 108/144

Processed Mon Mar 2 00:38:30 2015 by ELM ver.2012-10-06 from 001__elm20150221_160306__dat00.bin

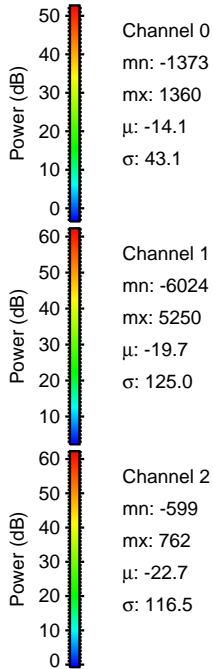
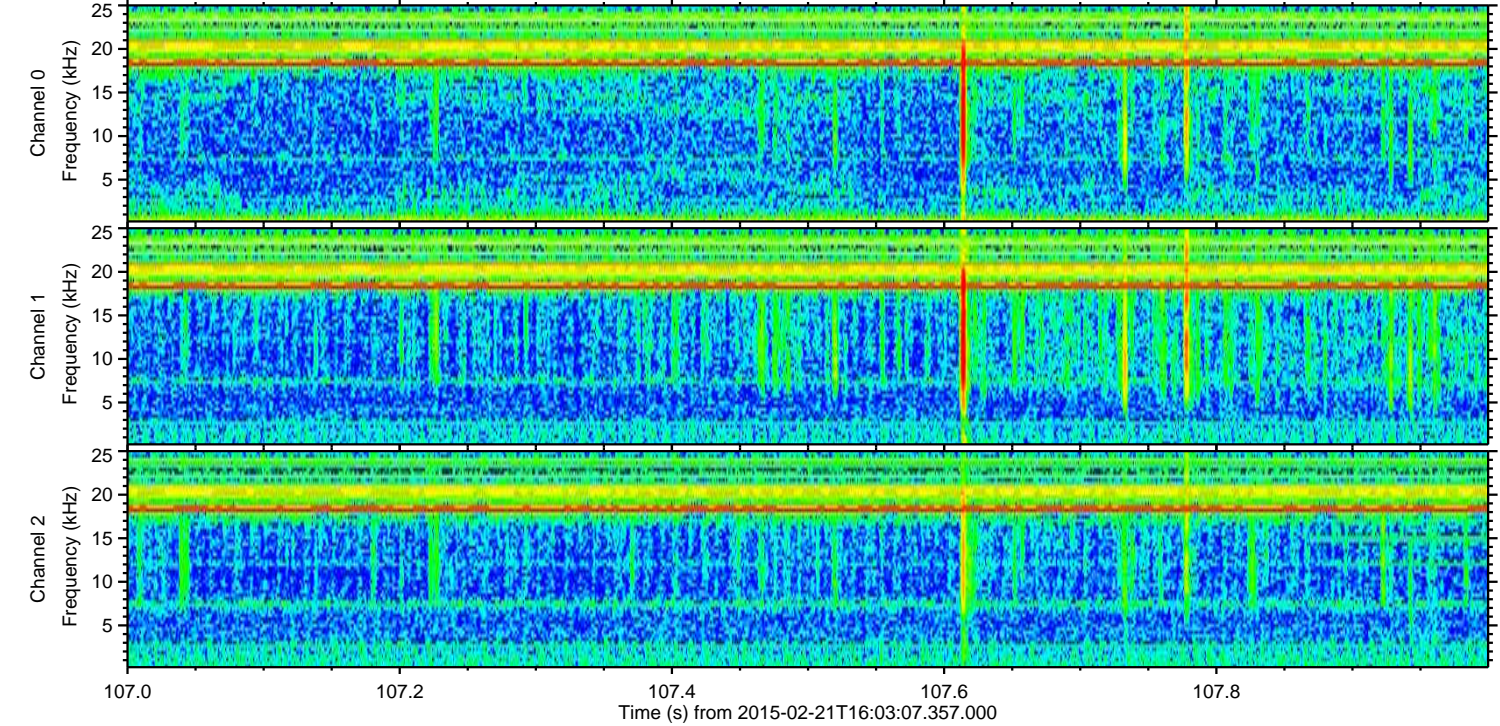
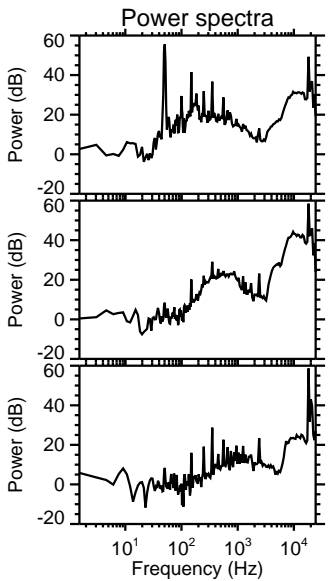
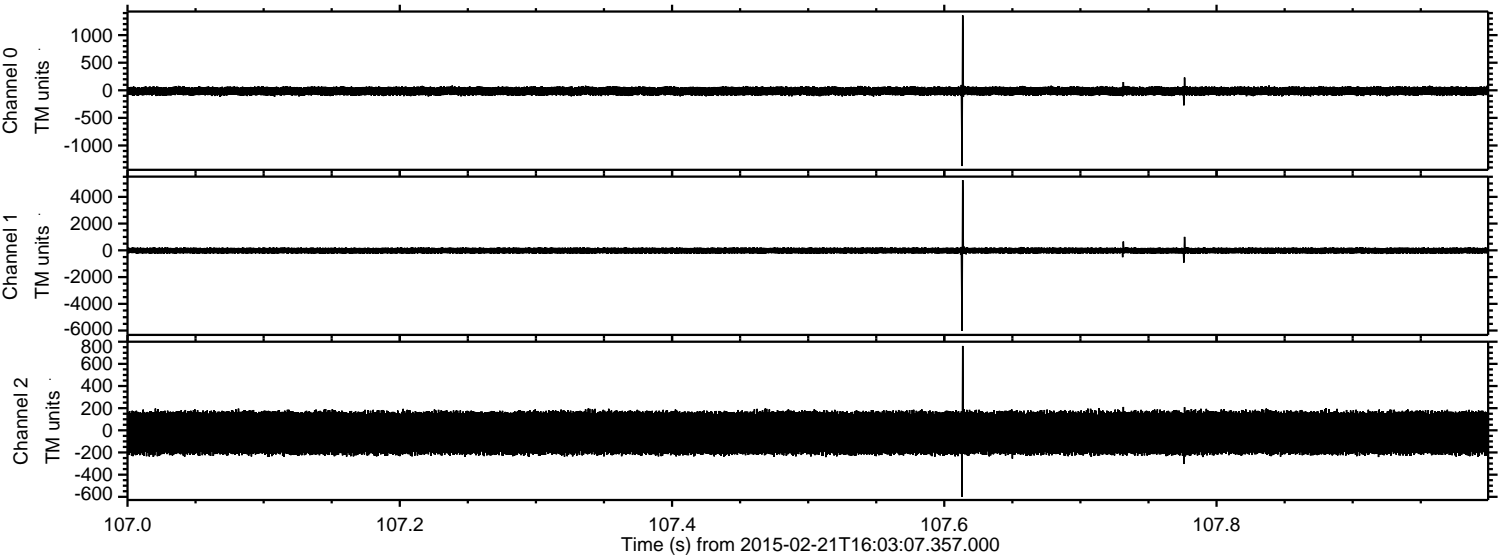

Channel 0
mn: -1373
mx: 1360
 μ : -14.1
 σ : 43.1

Channel 1
mn: -6024
mx: 5250
 μ : -19.7
 σ : 125.0

Channel 2
mn: -599
mx: 762
 μ : -22.7
 σ : 116.5

ELMAVAN 3D WAVEFORMS (Measured data sampled at 50 kHz) 49805 packets of 144 samples from 2015-02-21T16:03:07.357.000. Part 115/144

Processed Mon Mar 2 00:38:31 2015 by ELM ver.2012-10-06 from 001__elm20150221_160306__dat00.bin

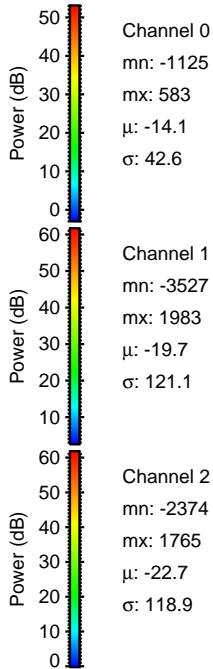
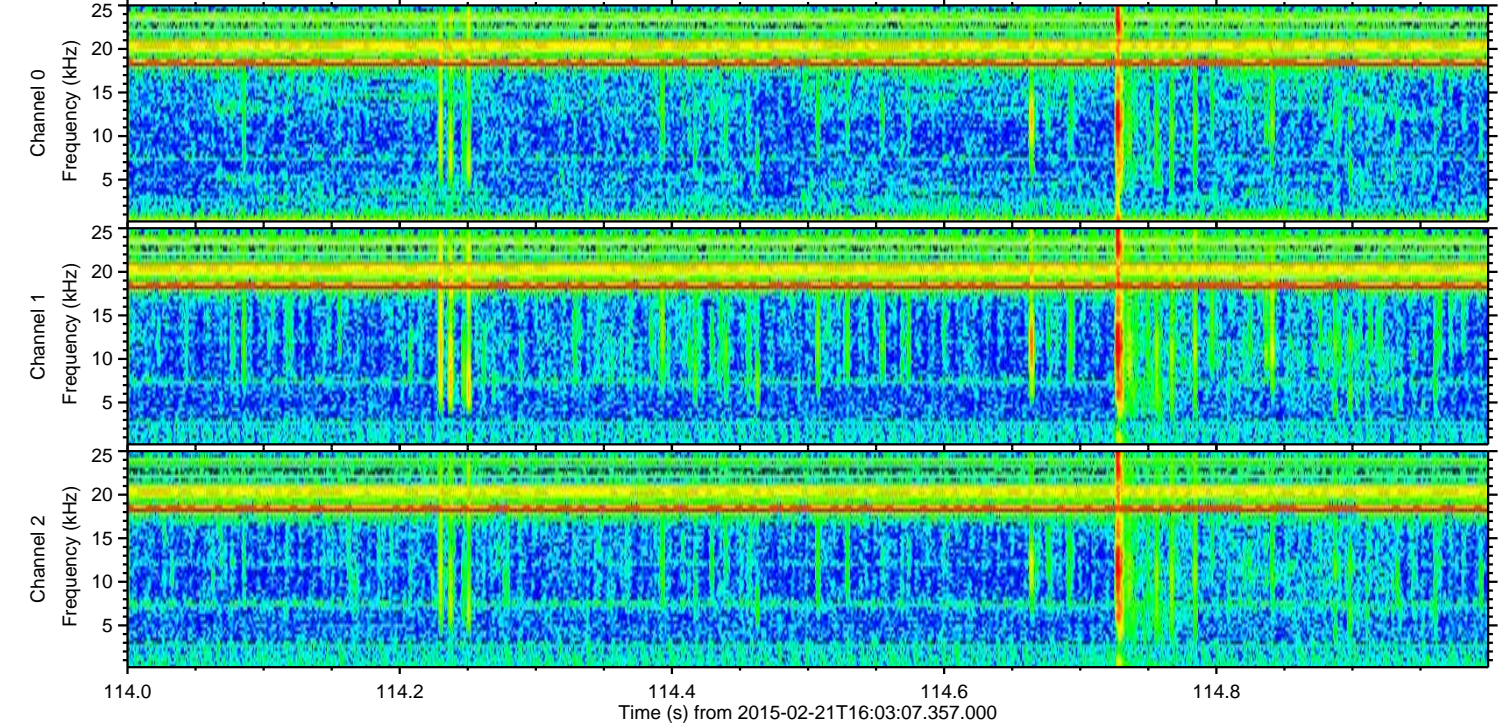
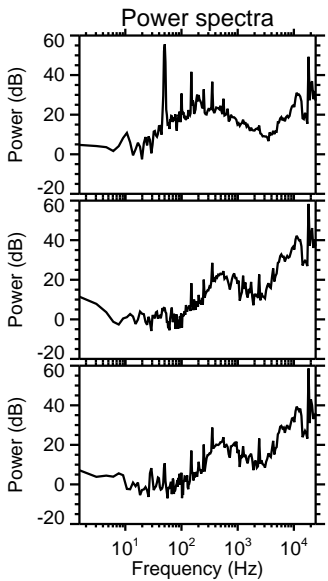
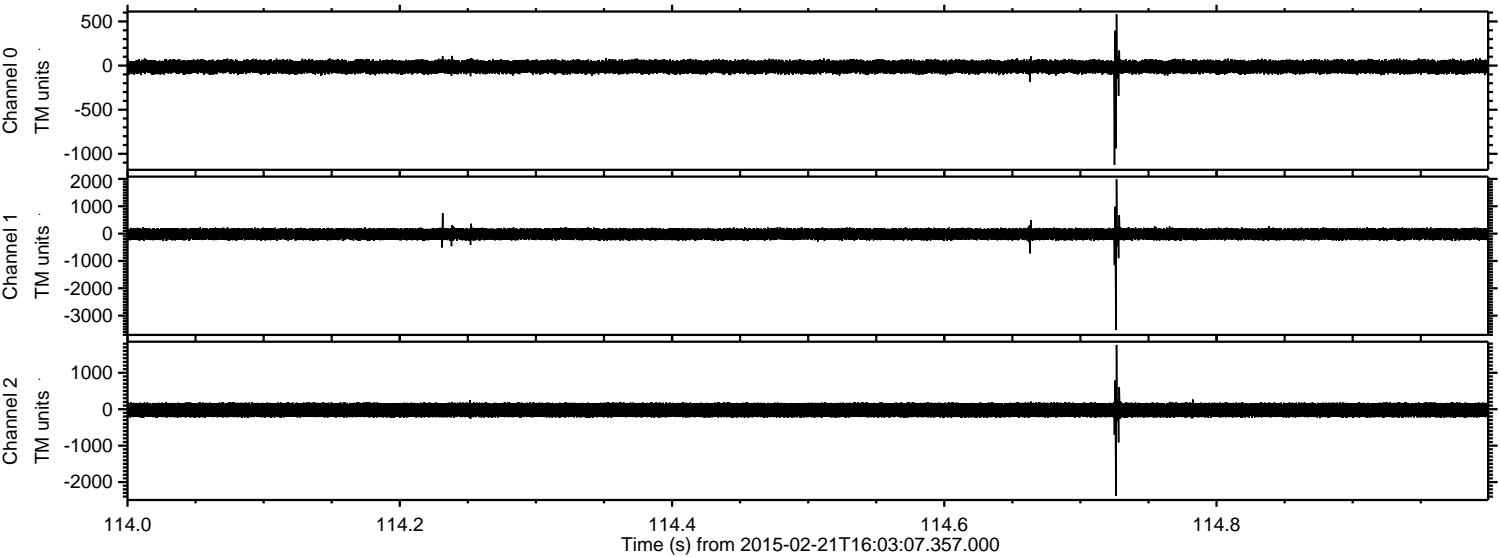

Processed Mon Mar 2 00:38:31 2015 by ELM ver.2012-10-06 from 001__elm20150221_160306__dat00.bin

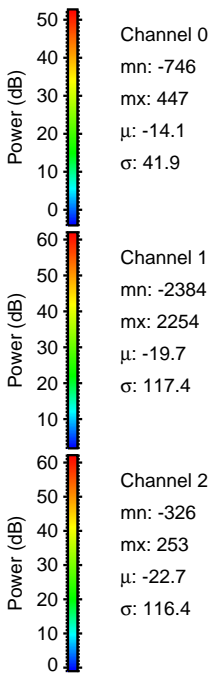
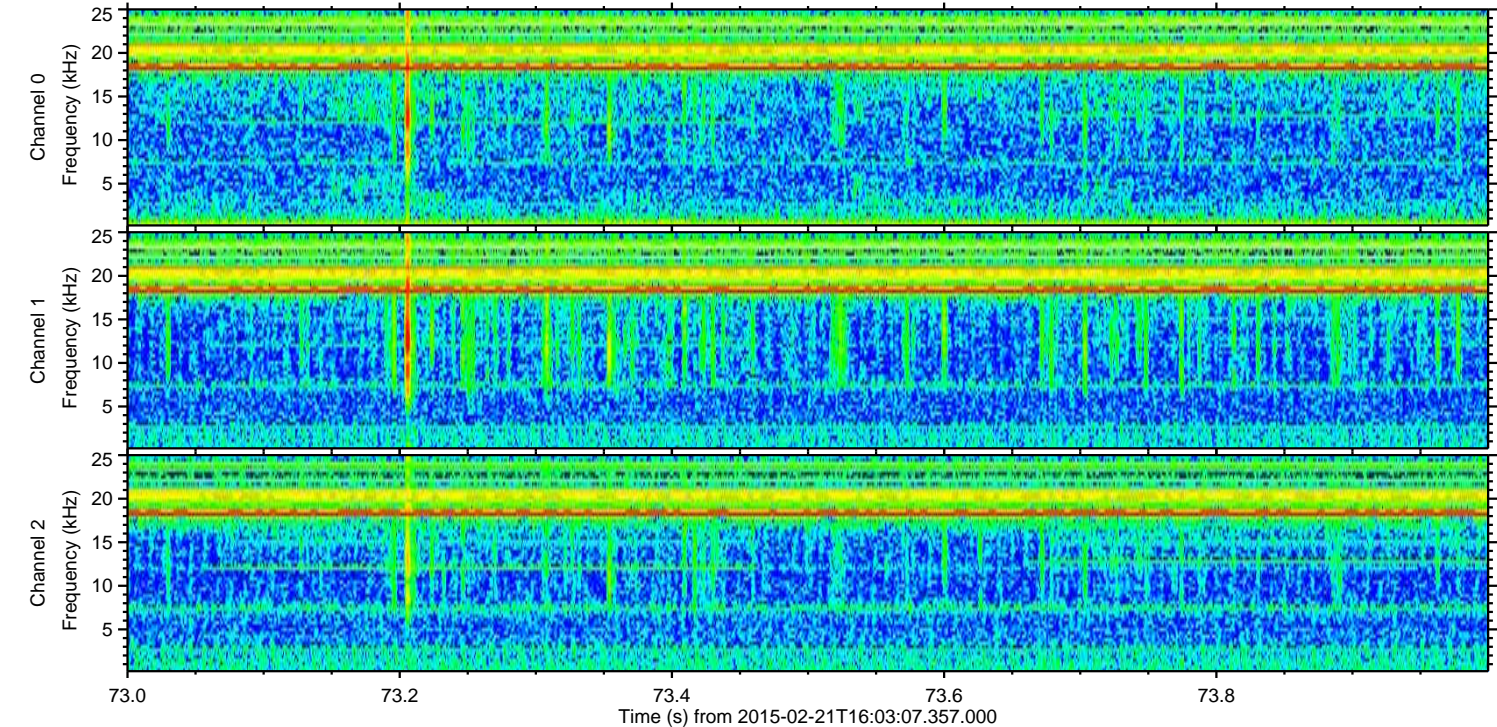
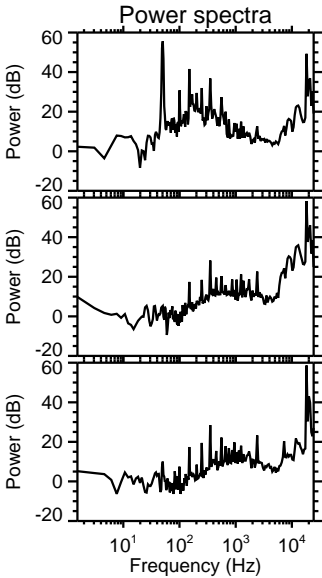
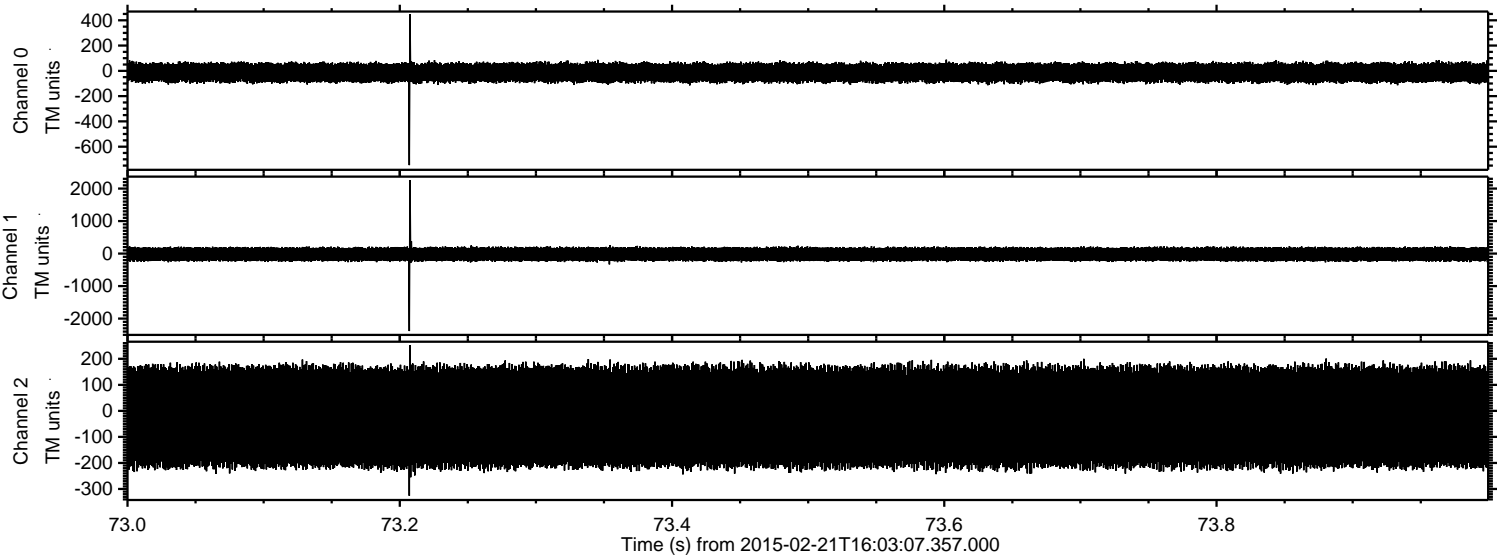

Processed Mon Mar 2 00:38:32 2015 by ELM ver.2012-10-06 from 001__elm20150221_160306__dat00.bin

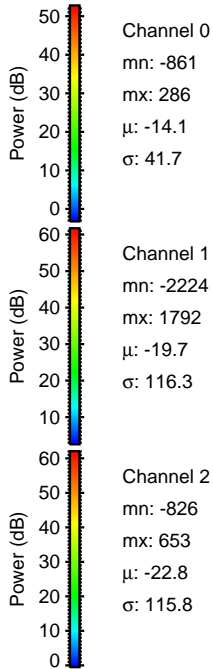
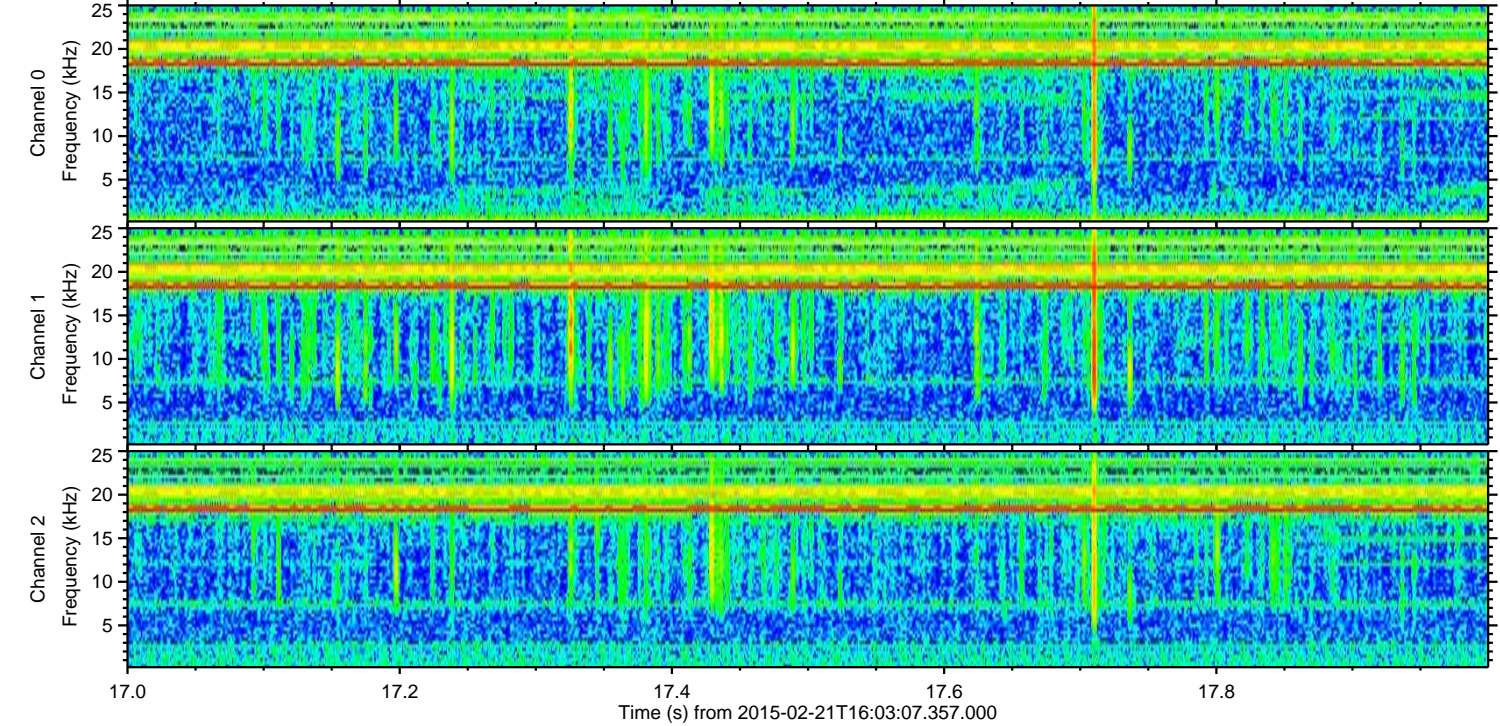
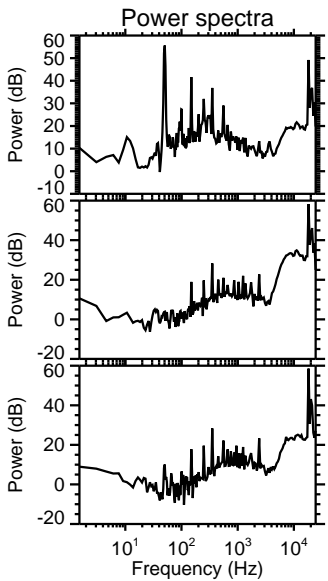
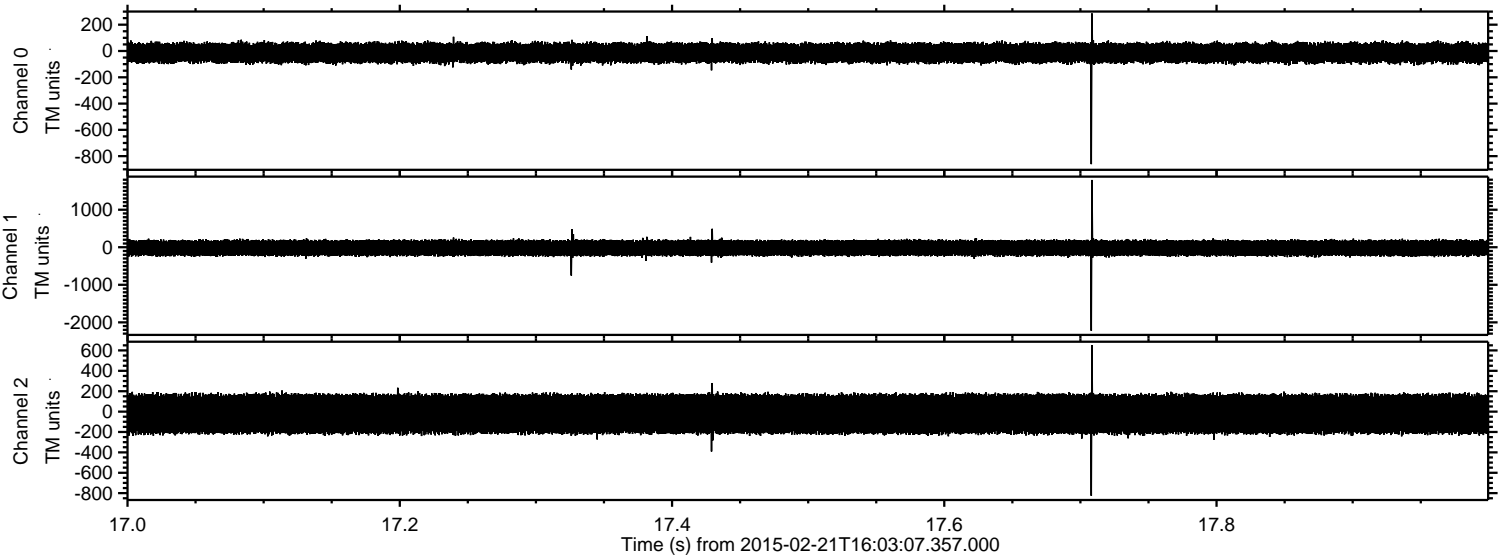

Processed Mon Mar 2 00:38:33 2015 by ELM ver.2012-10-06 from 001__elm20150221_160306__dat00.bin

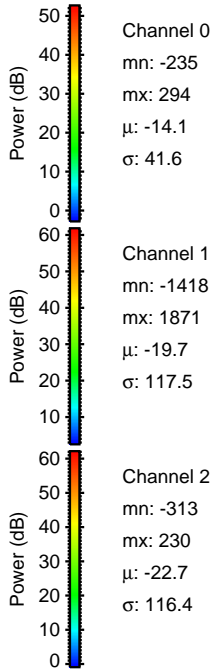
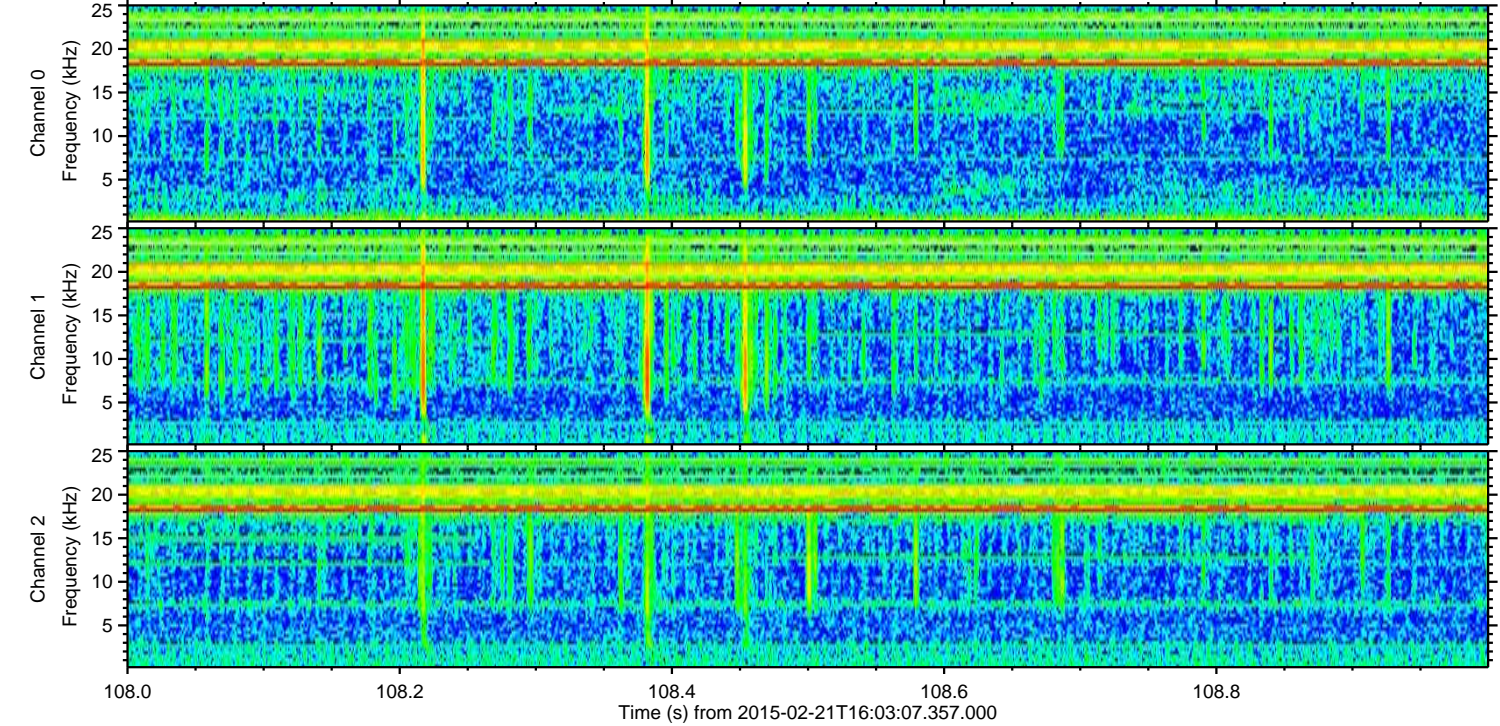
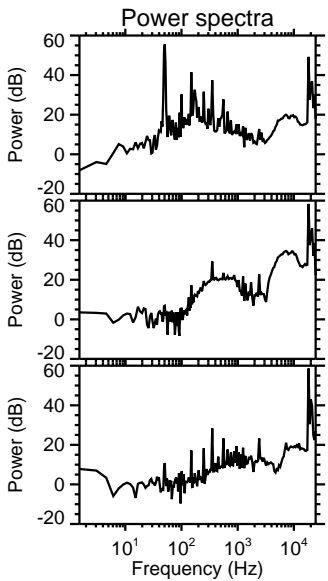
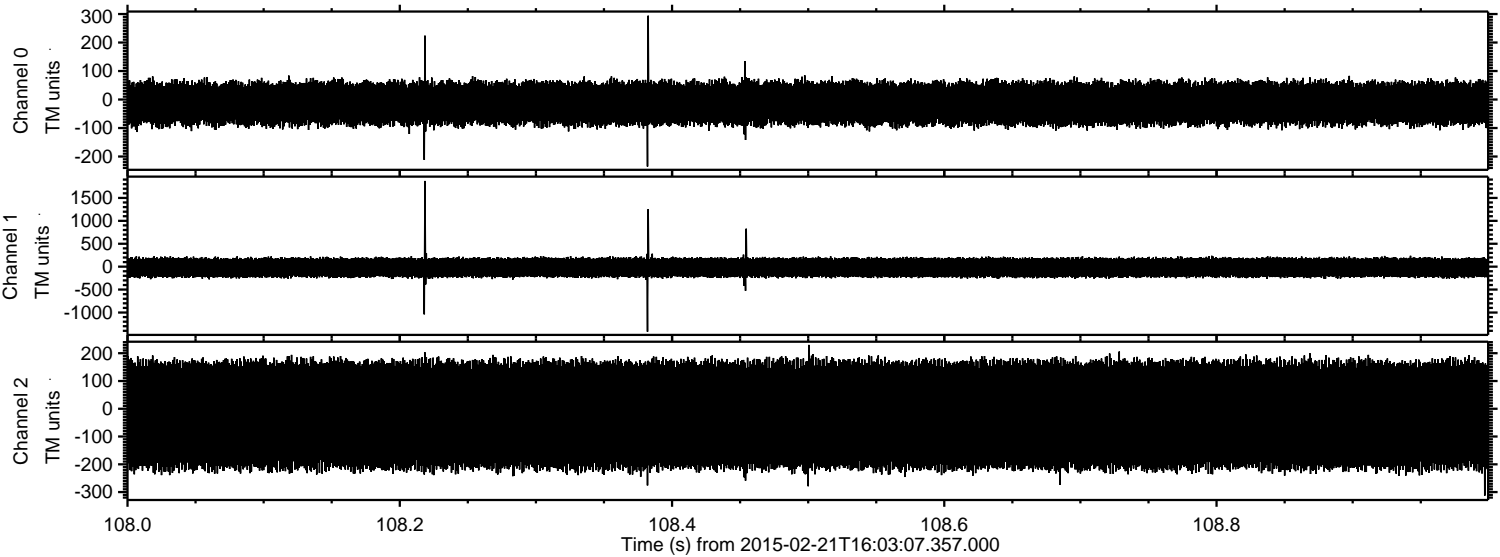

Processed Mon Mar 2 00:38:34 2015 by ELM ver.2012-10-06 from 001__elm20150221_160306__dat00.bin

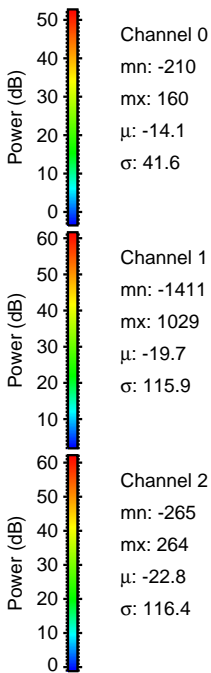
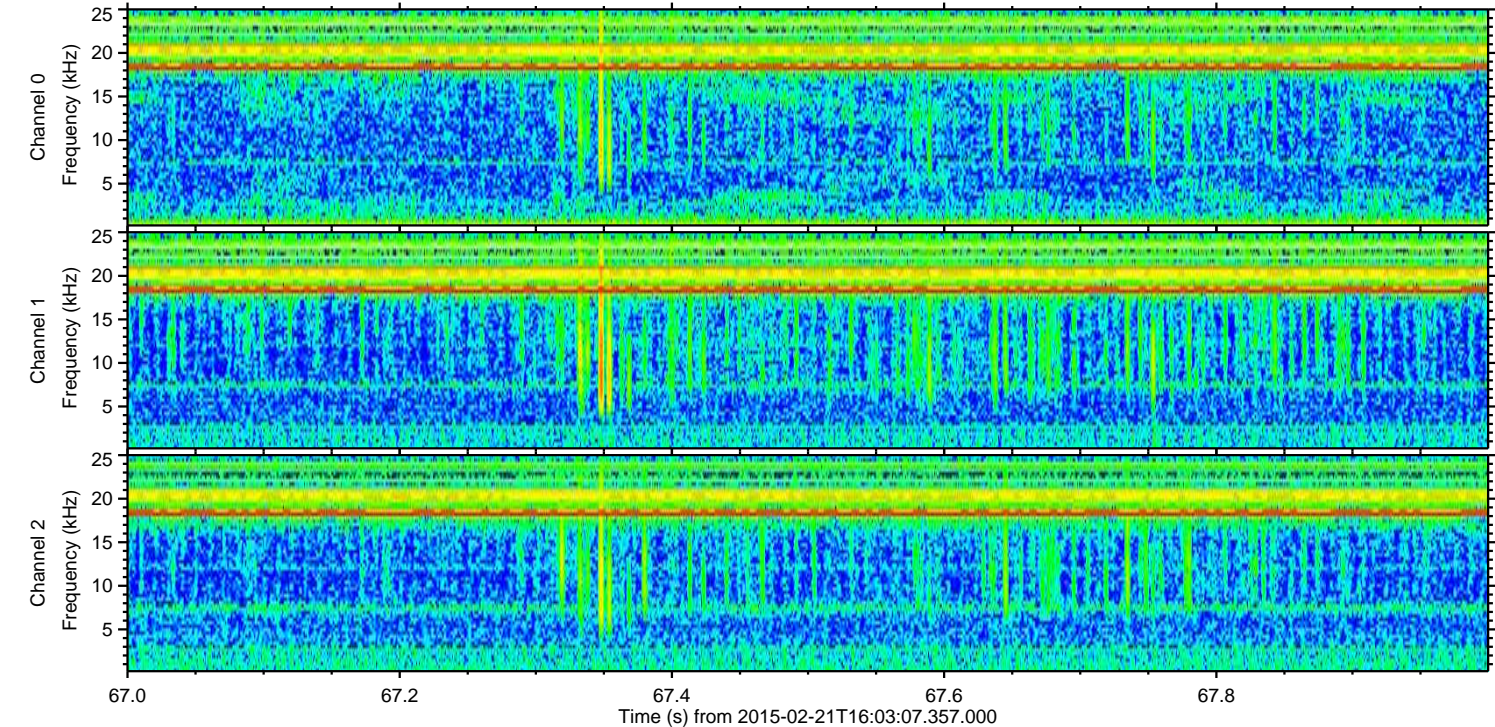
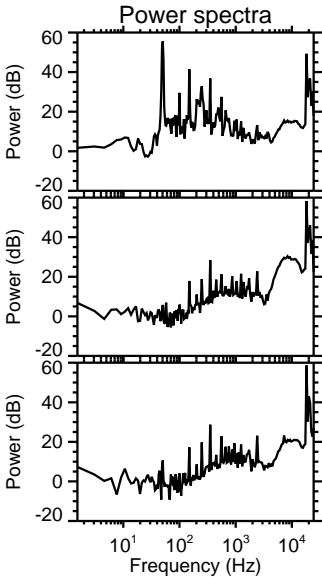
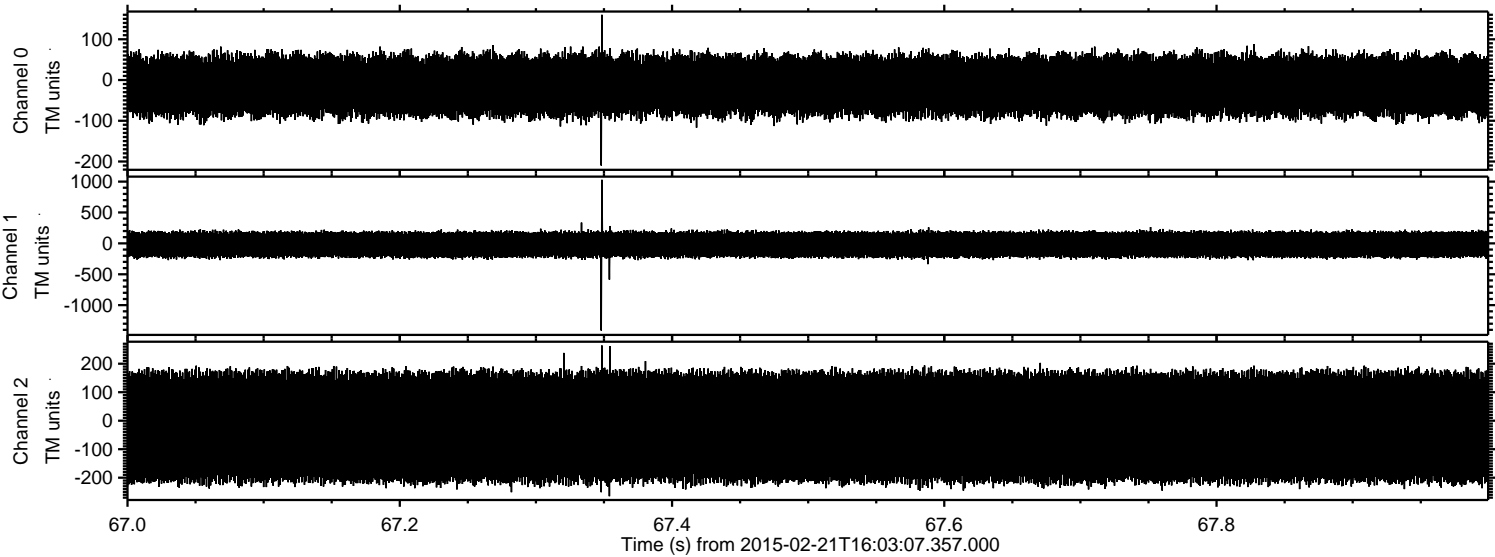

Processed Mon Mar 2 00:38:35 2015 by ELM ver.2012-10-06 from 001__elm20150221_160306__dat00.bin

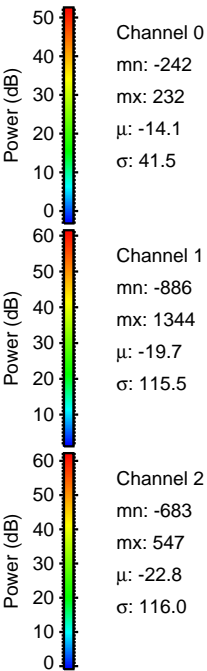
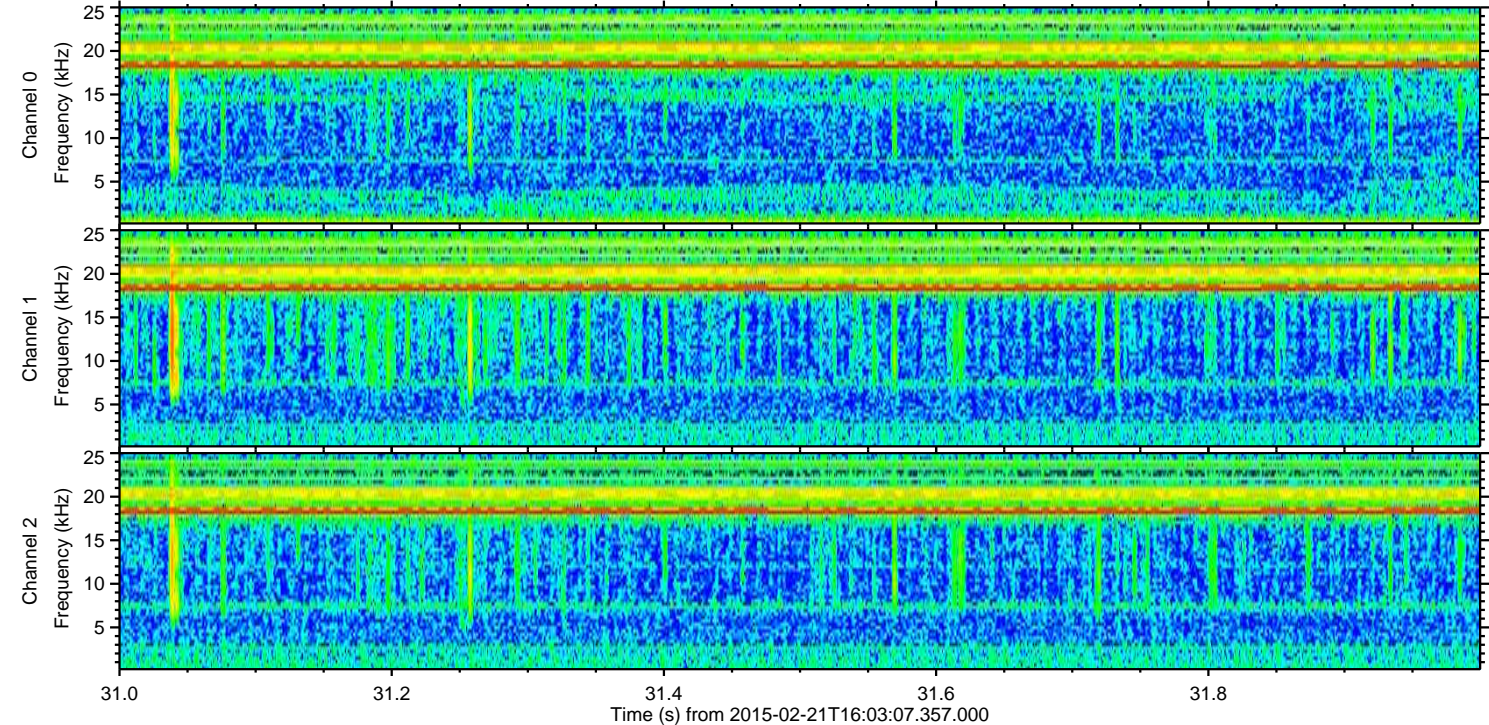
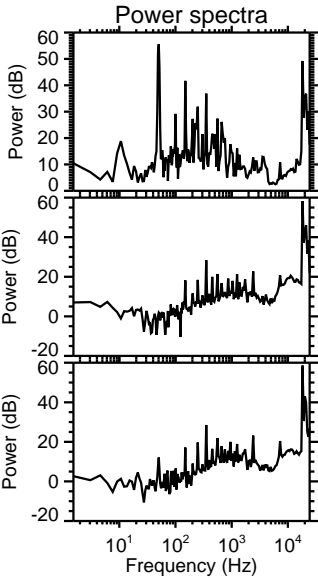
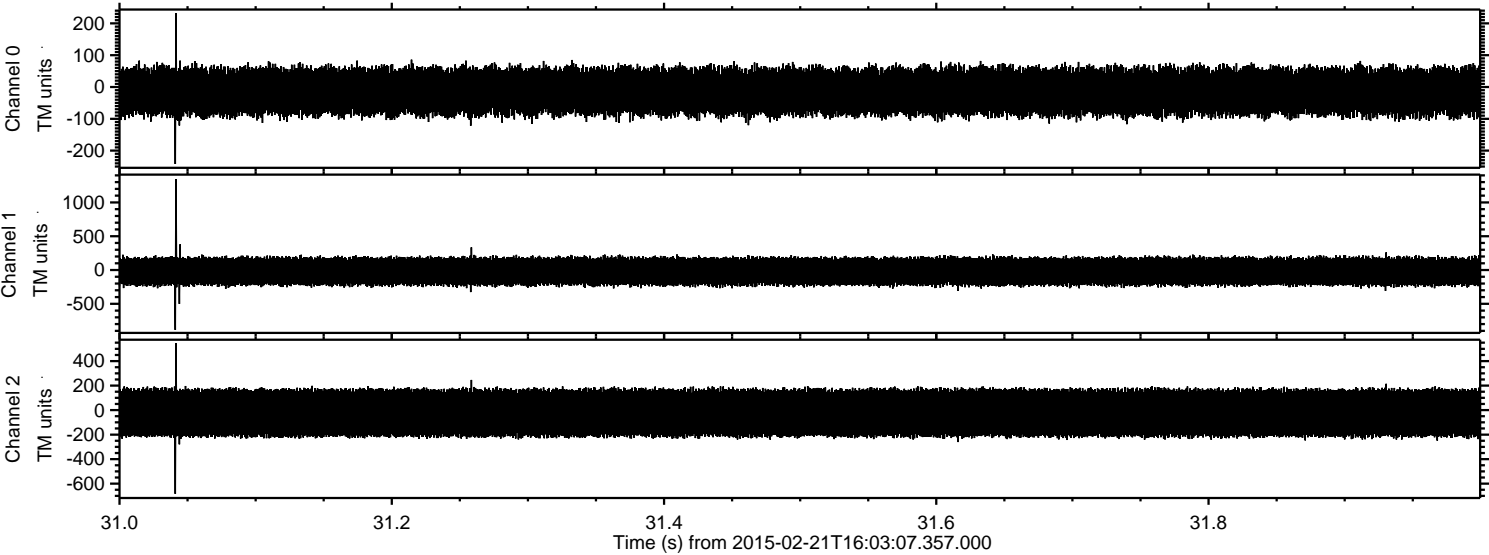

Processed Mon Mar 2 00:38:36 2015 by ELM ver.2012-10-06 from 001__elm20150221_160306__dat00.bin

