

ELMAVAN 3D WAVEFORMS (Measured data sampled at 50 kHz) 49618 packets of 144 samples from 2015-02-21T12:53:01.441.000.

Processed Sun Mar 1 20:02:40 2015 by ELM ver.2012-10-06 from 001__elm20150221_125300__dat00.bin

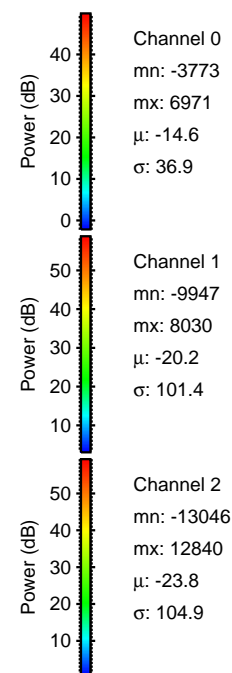

Processed Sun Mar 1 20:02:56 2015 by ELM ver.2012-10-06 from 001__elm20150221_125300__dat00.bin

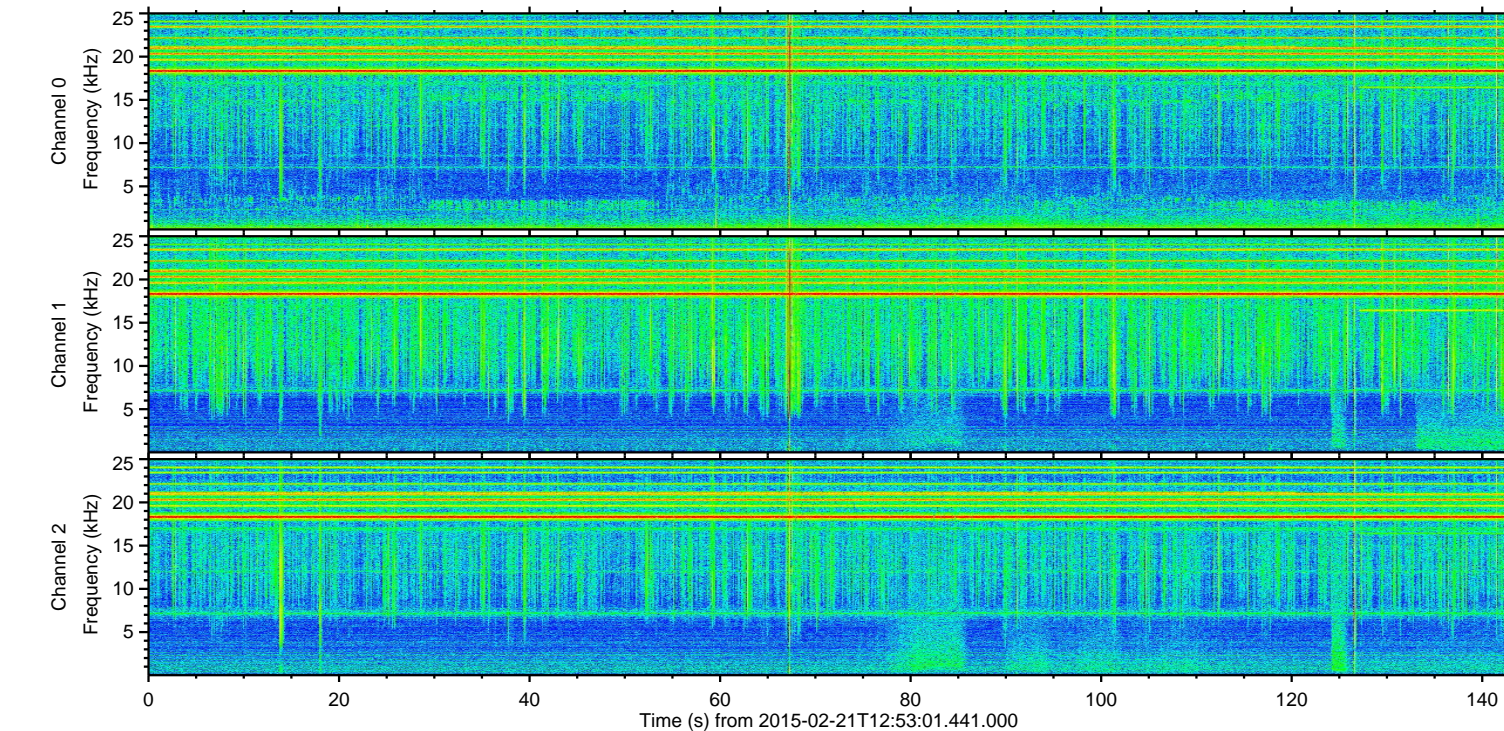
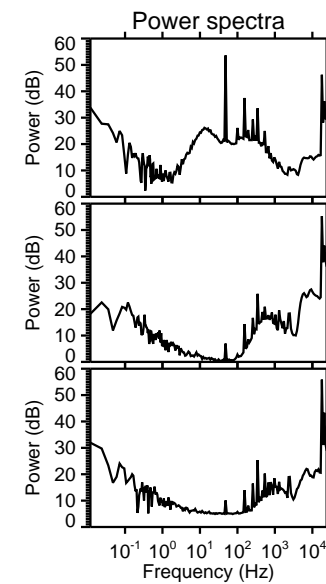
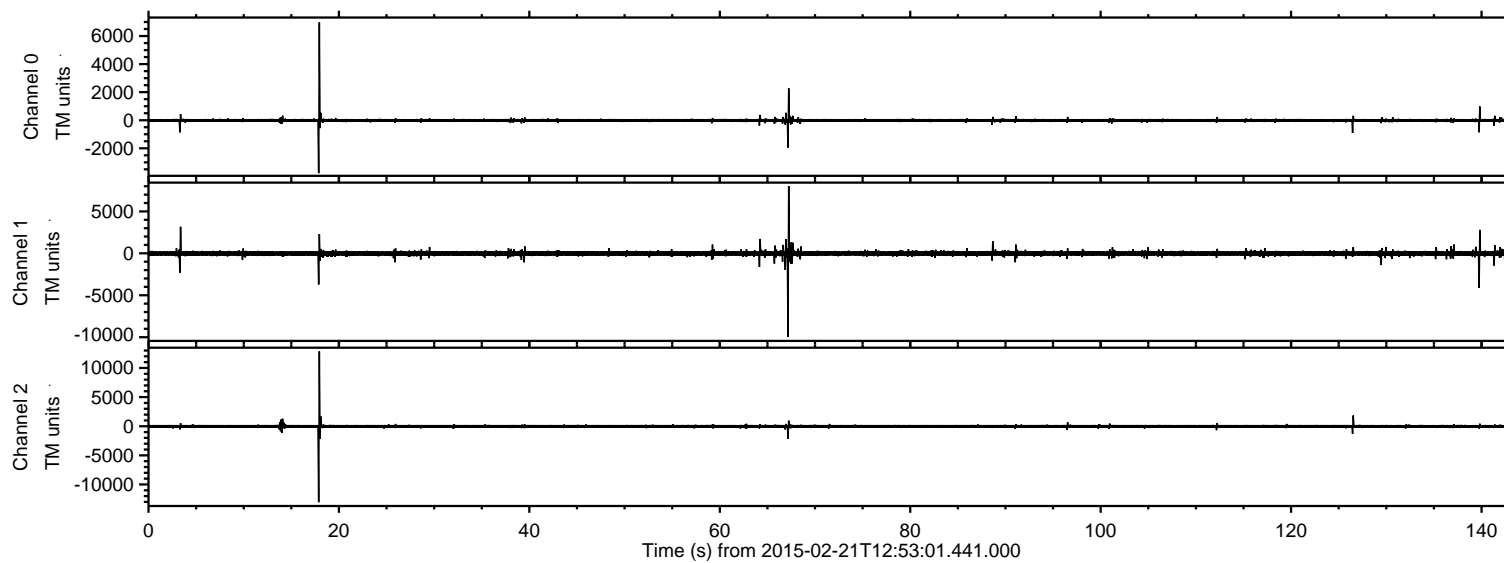
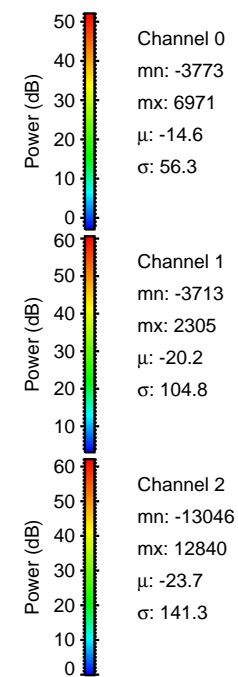
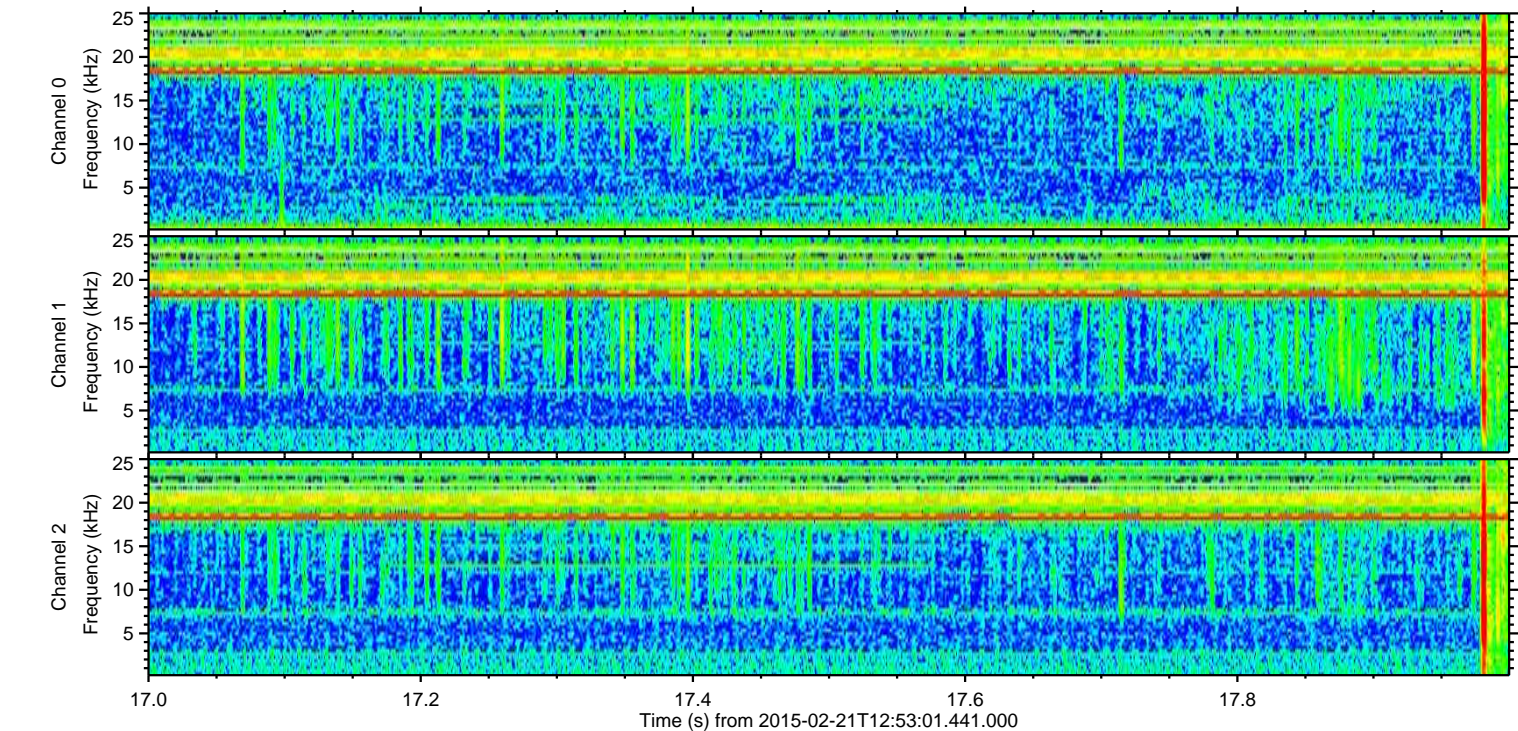
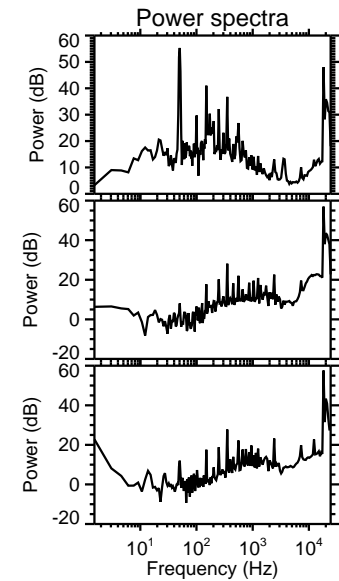
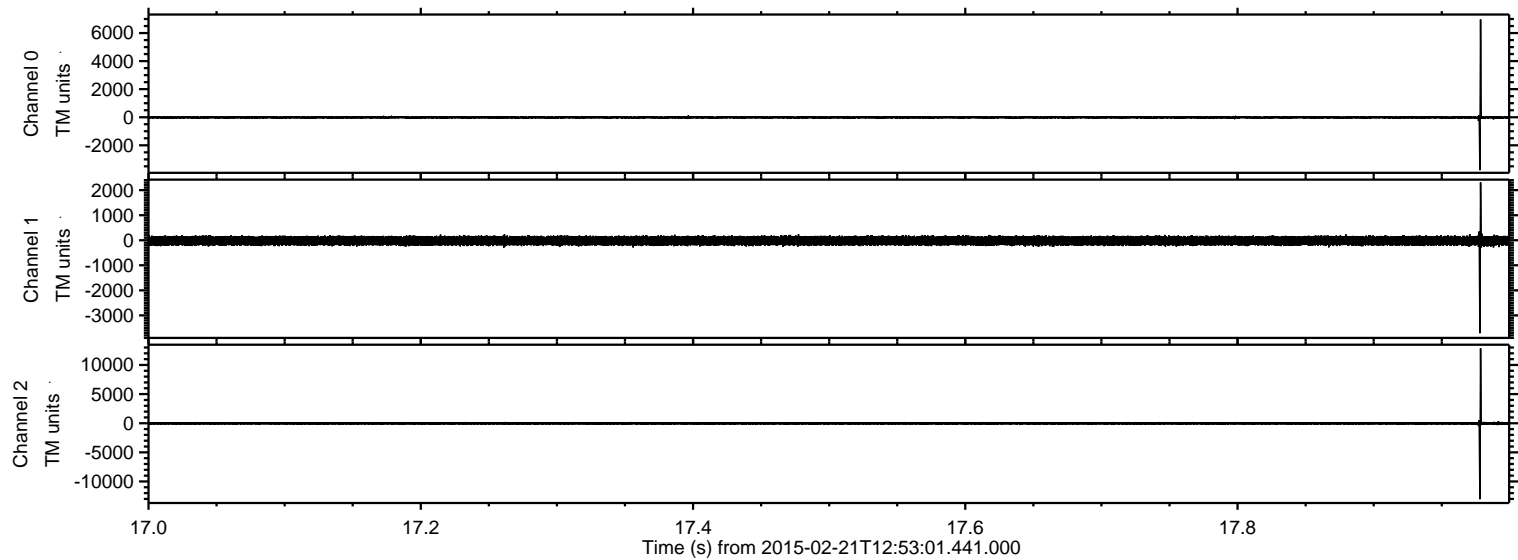

Processed Sun Mar 1 20:02:57 2015 by ELM ver.2012-10-06 from 001__elm20150221_125300__dat00.bin

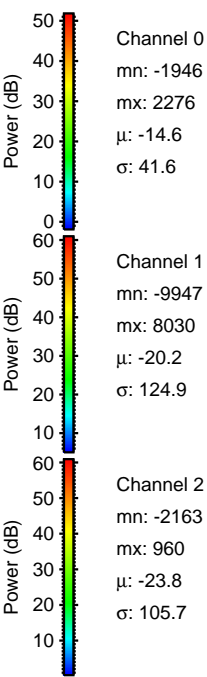
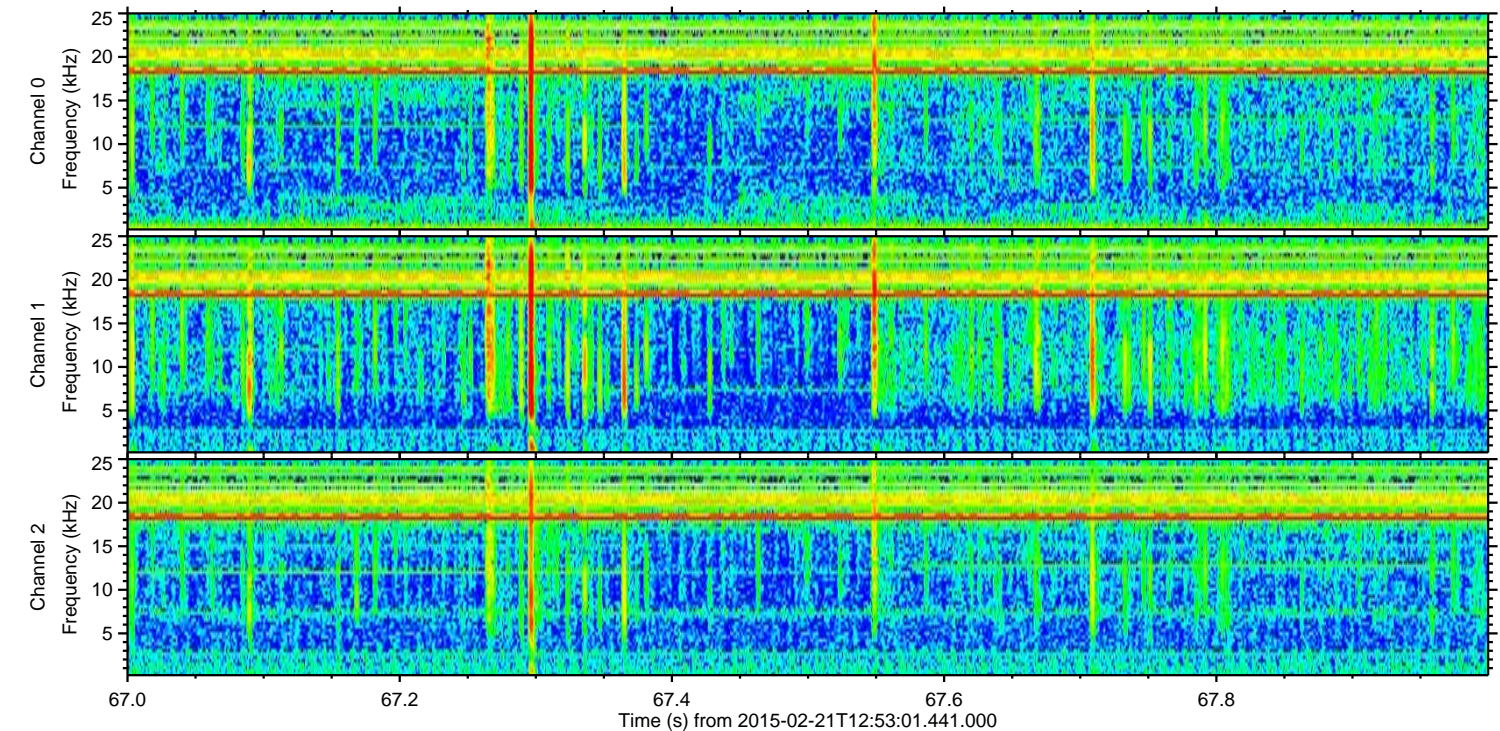
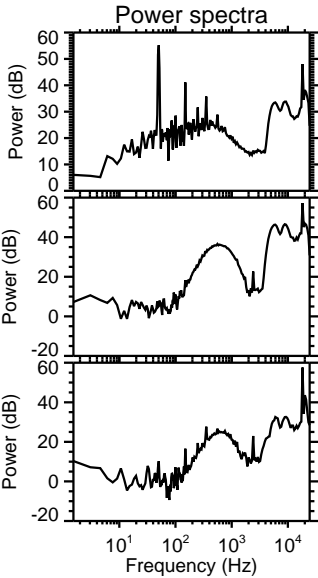
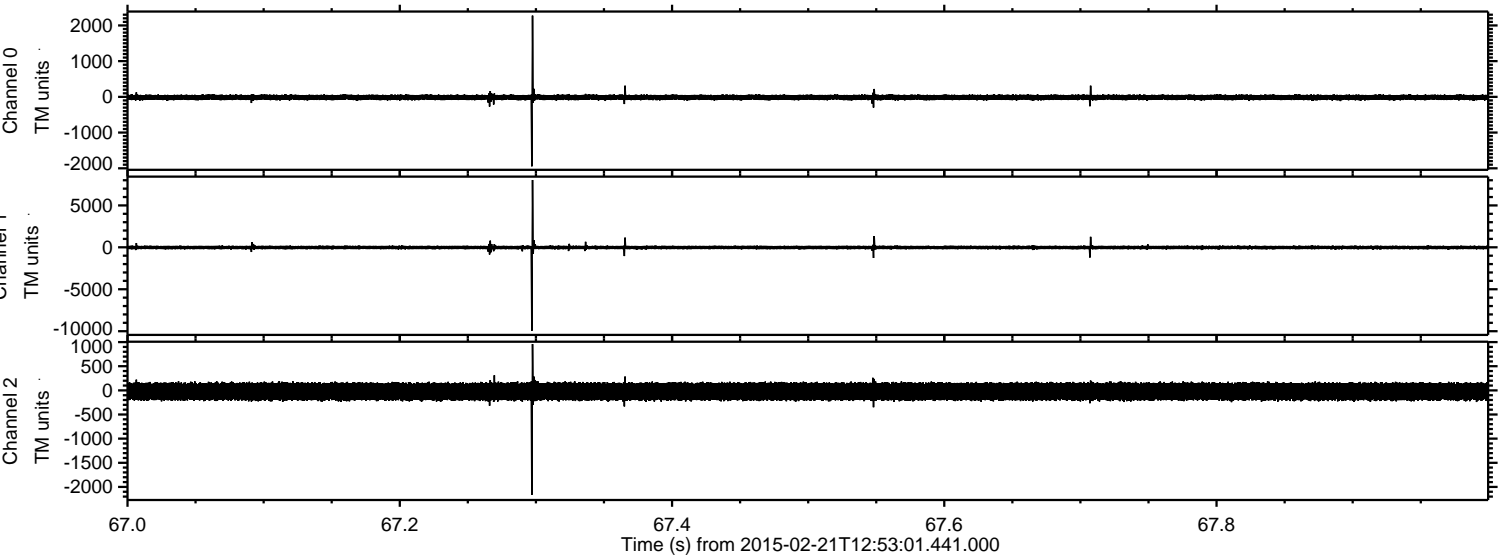

ELMAVAN 3D WAVEFORMS (Measured data sampled at 50 kHz) 49618 packets of 144 samples from 2015-02-21T12:53:01.441.000. Part 140/143

Processed Sun Mar 1 20:02:58 2015 by ELM ver.2012-10-06 from 001__elm20150221_125300__dat00.bin

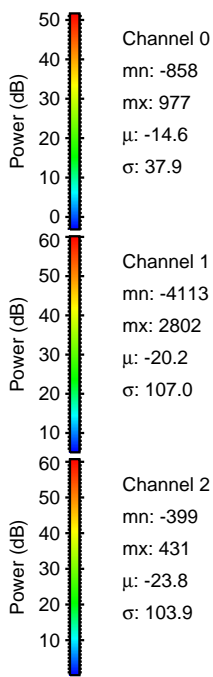
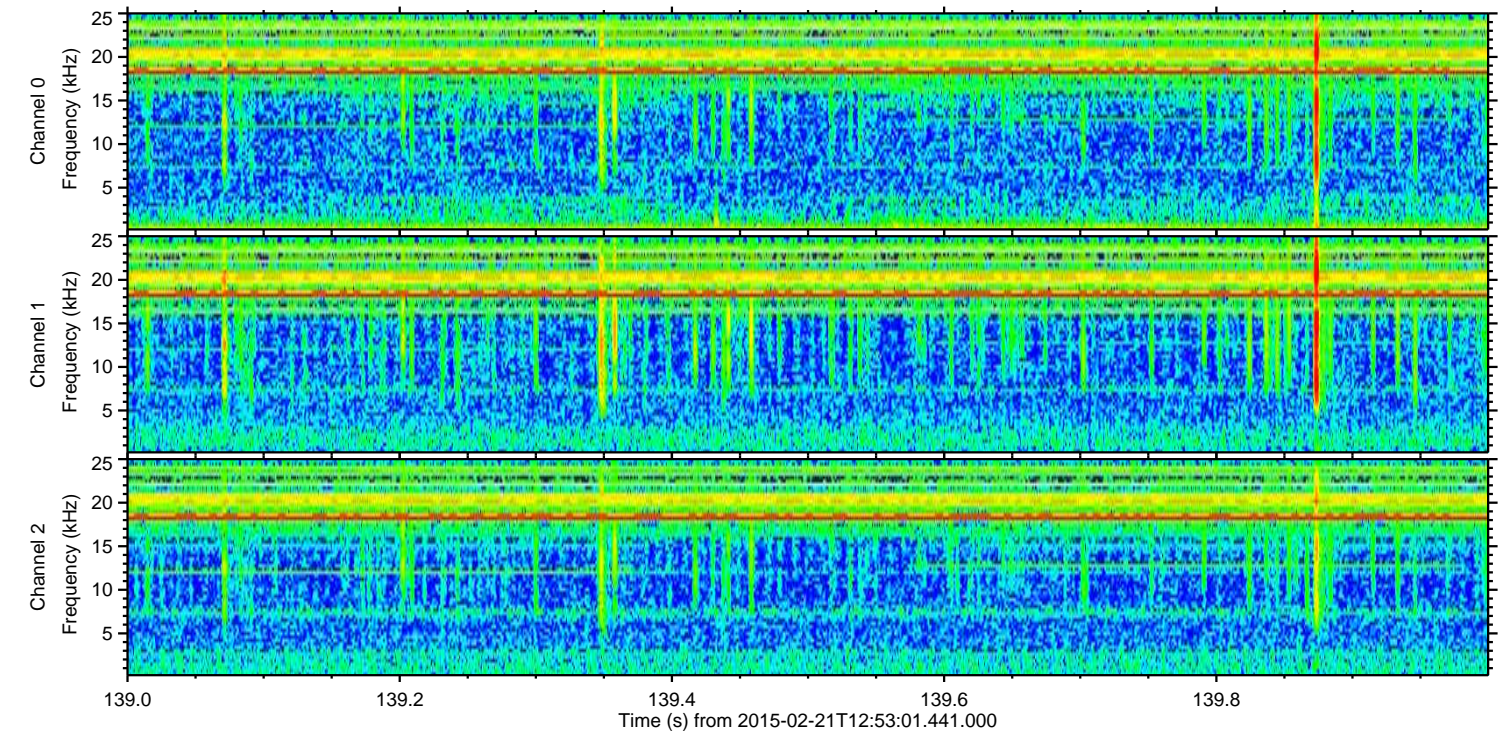
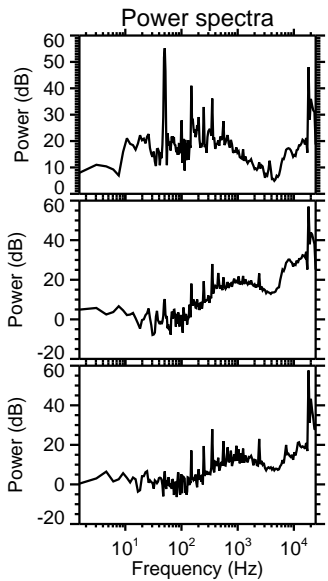
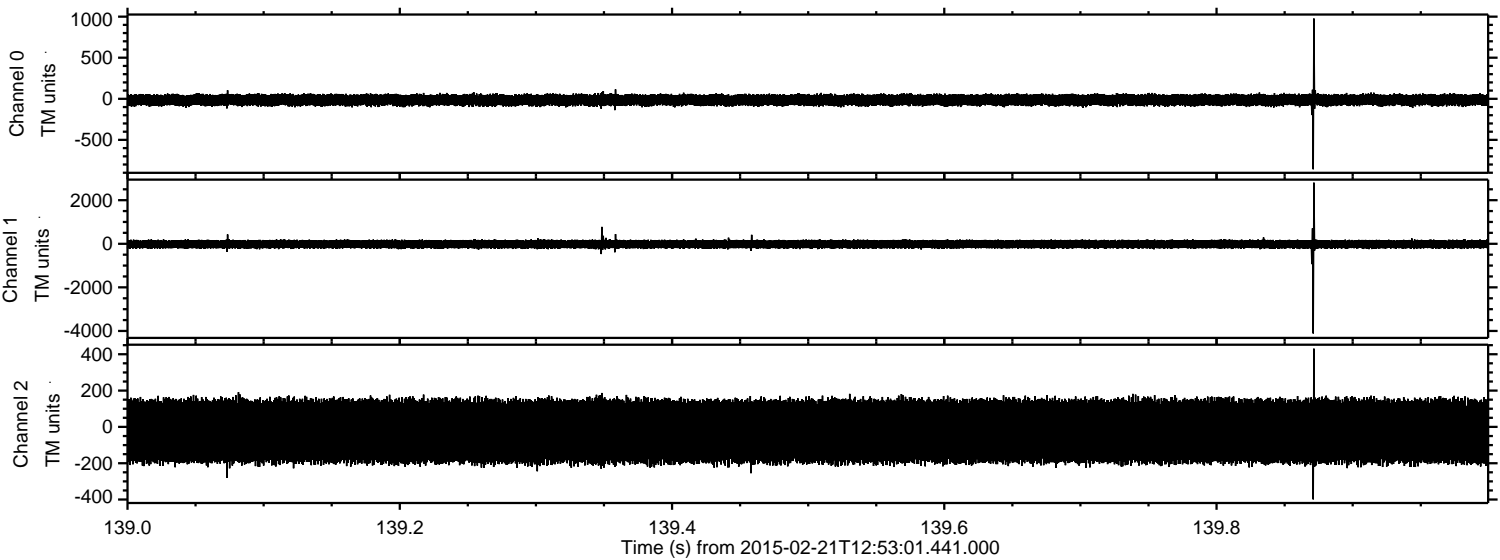

Channel 0
mn: -858
mx: 977
 μ : -14.6
 σ : 37.9

Channel 1
mn: -4113
mx: 2802
 μ : -20.2
 σ : 107.0

Channel 2
mn: -399
mx: 431
 μ : -23.8
 σ : 103.9

ELMAVAN 3D WAVEFORMS (Measured data sampled at 50 kHz) 49618 packets of 144 samples from 2015-02-21T12:53:01.441.000. Part 4/143

Processed Sun Mar 1 20:02:59 2015 by ELM ver.2012-10-06 from 001__elm20150221_125300__dat00.bin

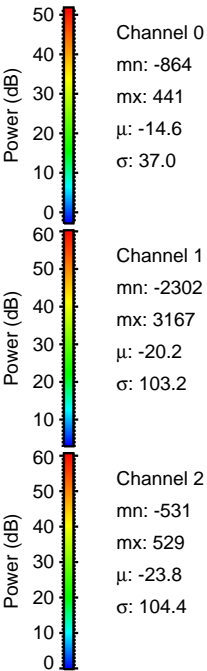
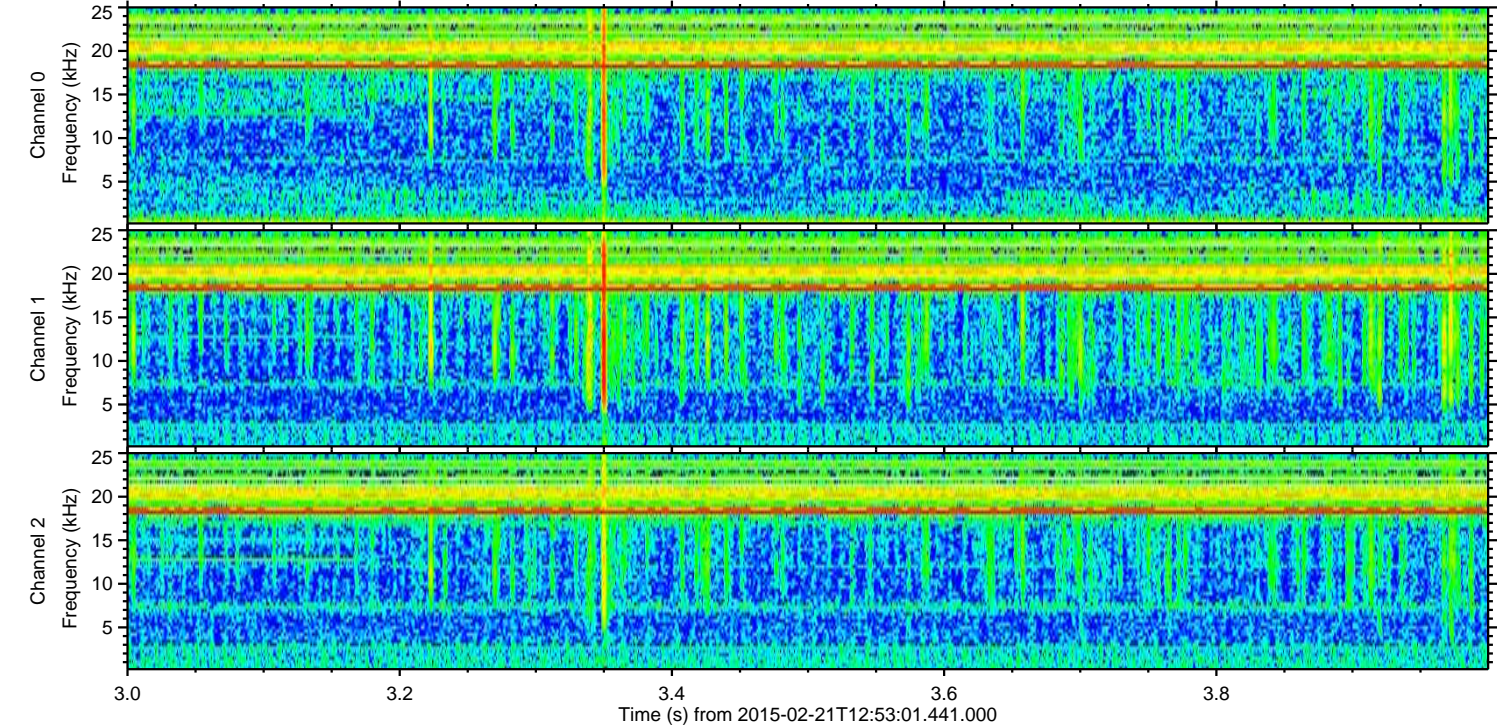
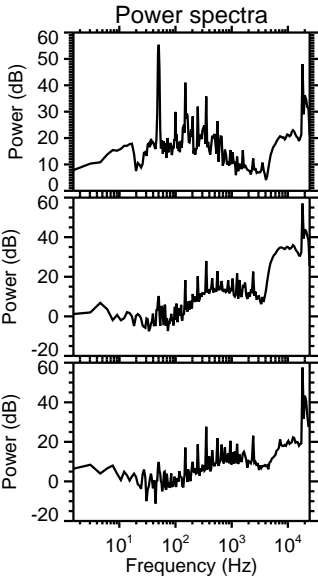
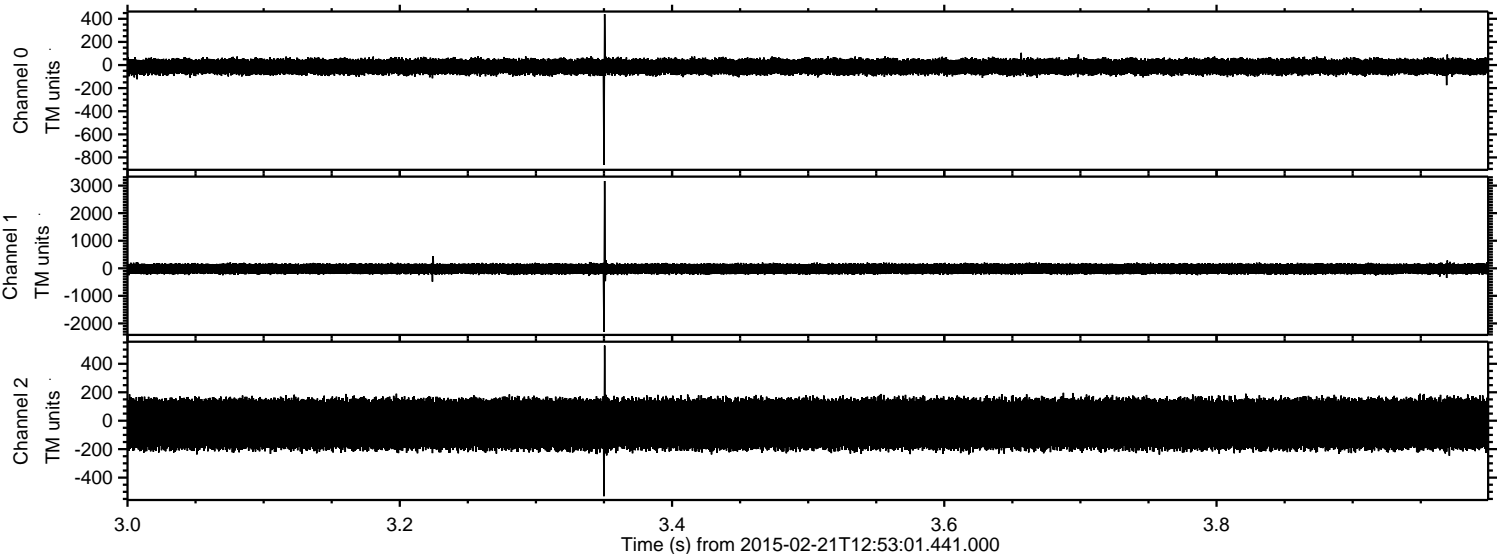

Processed Sun Mar 1 20:03:00 2015 by ELM ver.2012-10-06 from 001__elm20150221_125300__dat00.bin

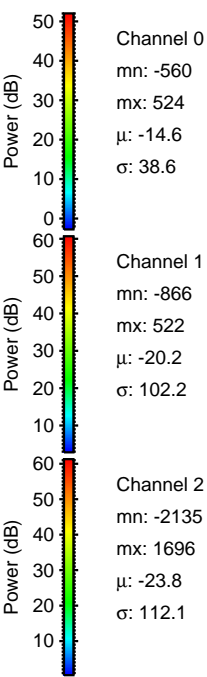
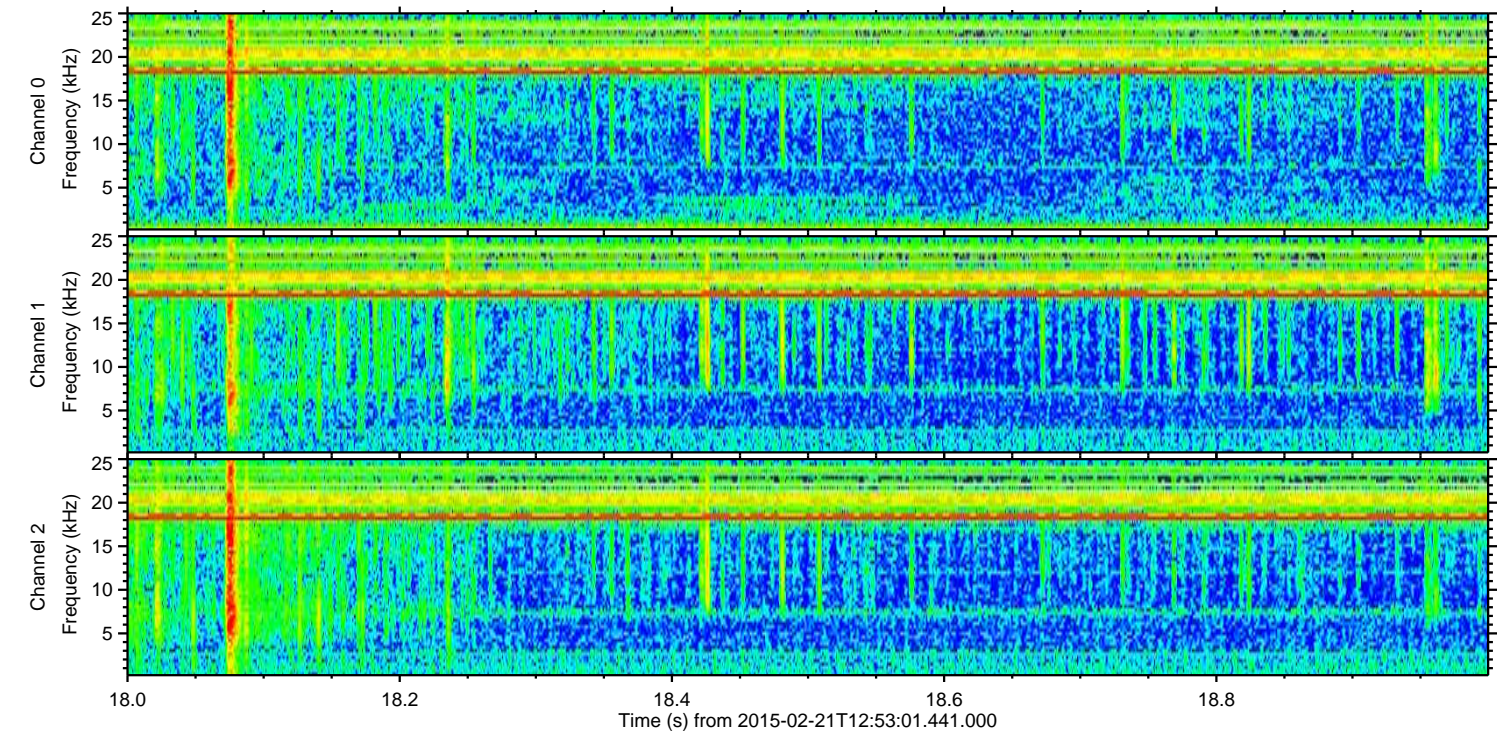
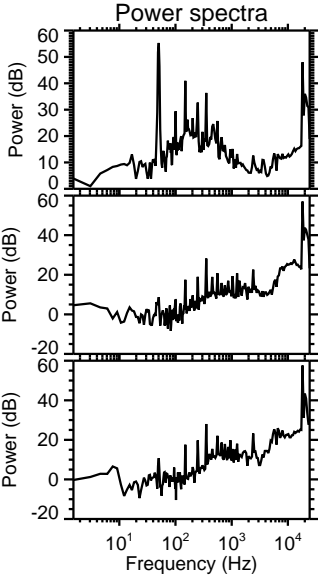
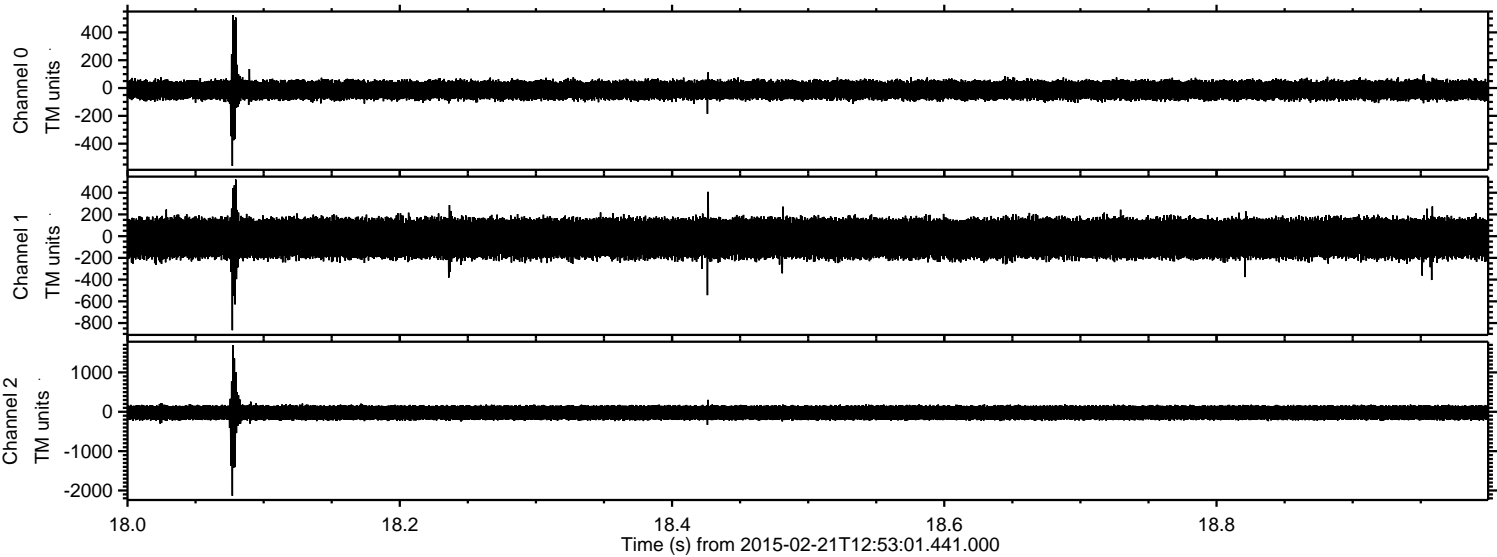

Processed Sun Mar 1 20:03:01 2015 by ELM ver.2012-10-06 from 001__elm20150221_125300__dat00.bin

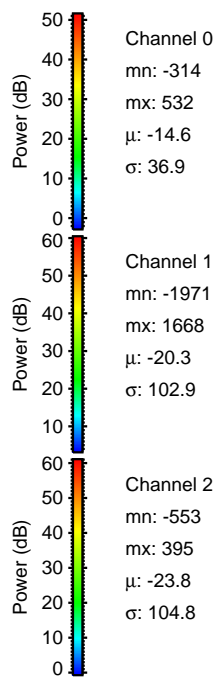
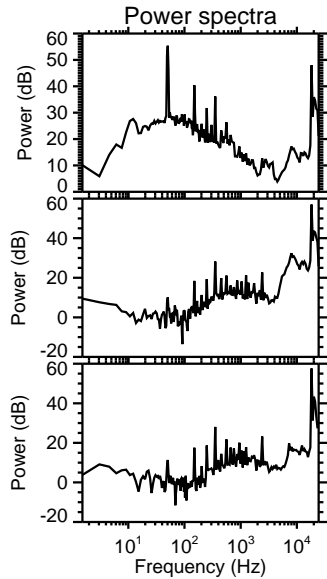
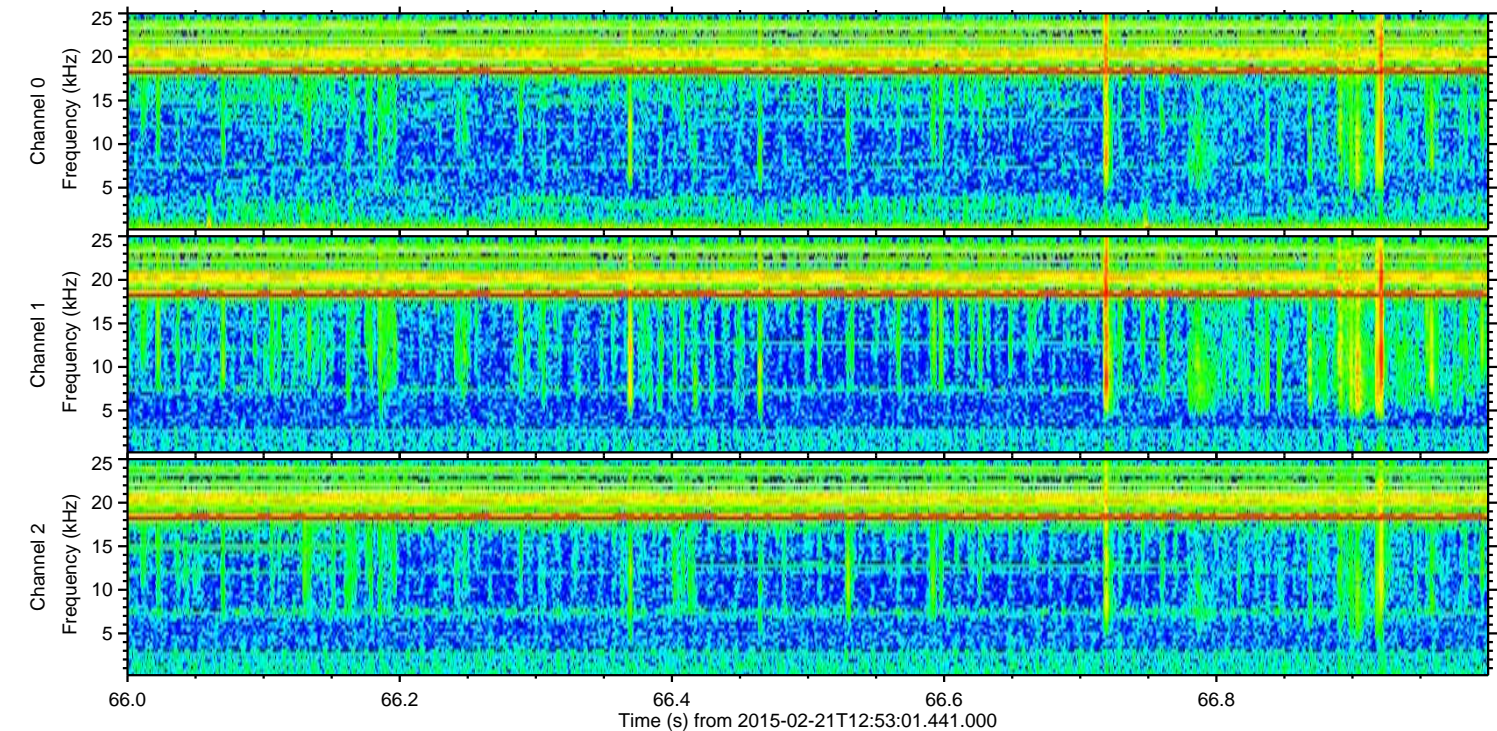
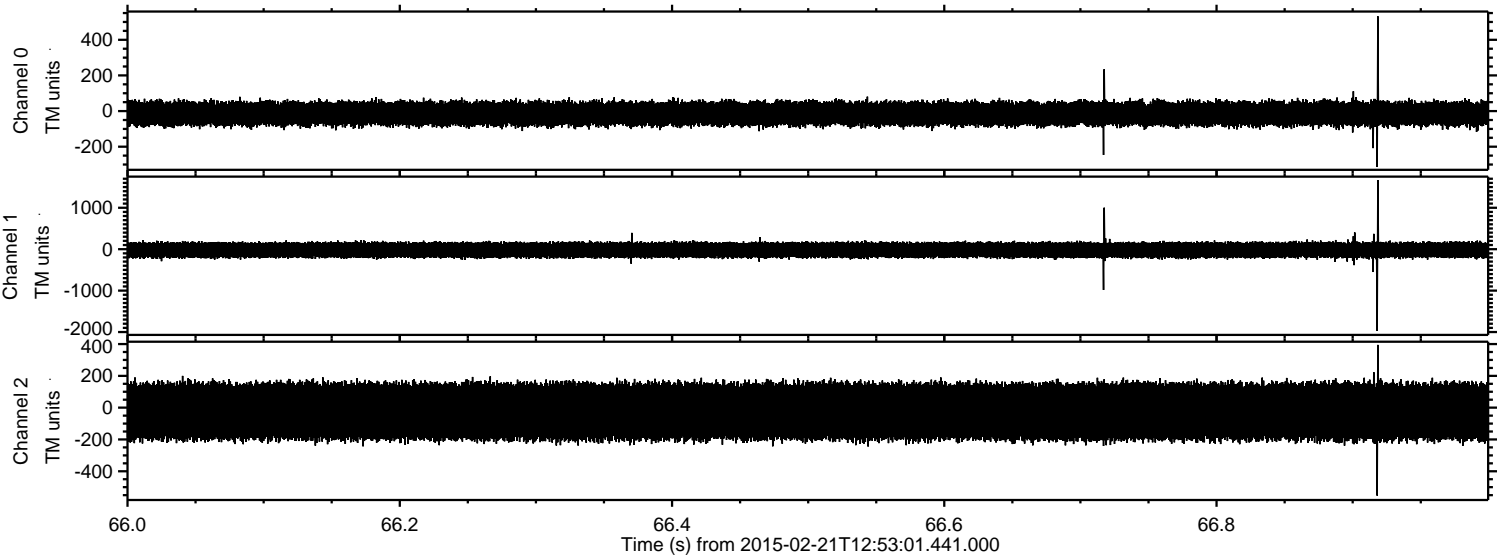

Channel 0
mn: -314
mx: 532
 μ : -14.6
 σ : 36.9

Channel 1
mn: -1971
mx: 1668
 μ : -20.3
 σ : 102.9

Channel 2
mn: -553
mx: 395
 μ : -23.8
 σ : 104.8

ELMAVAN 3D WAVEFORMS (Measured data sampled at 50 kHz) 49618 packets of 144 samples from 2015-02-21T12:53:01.441.000. Part 127/143

Processed Sun Mar 1 20:03:02 2015 by ELM ver.2012-10-06 from 001__elm20150221_125300__dat00.bin

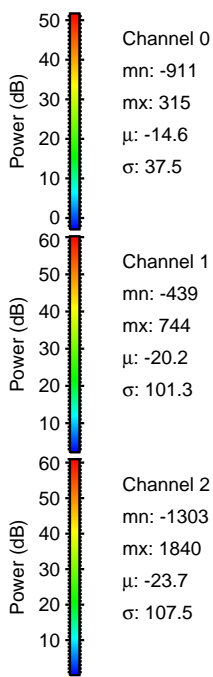
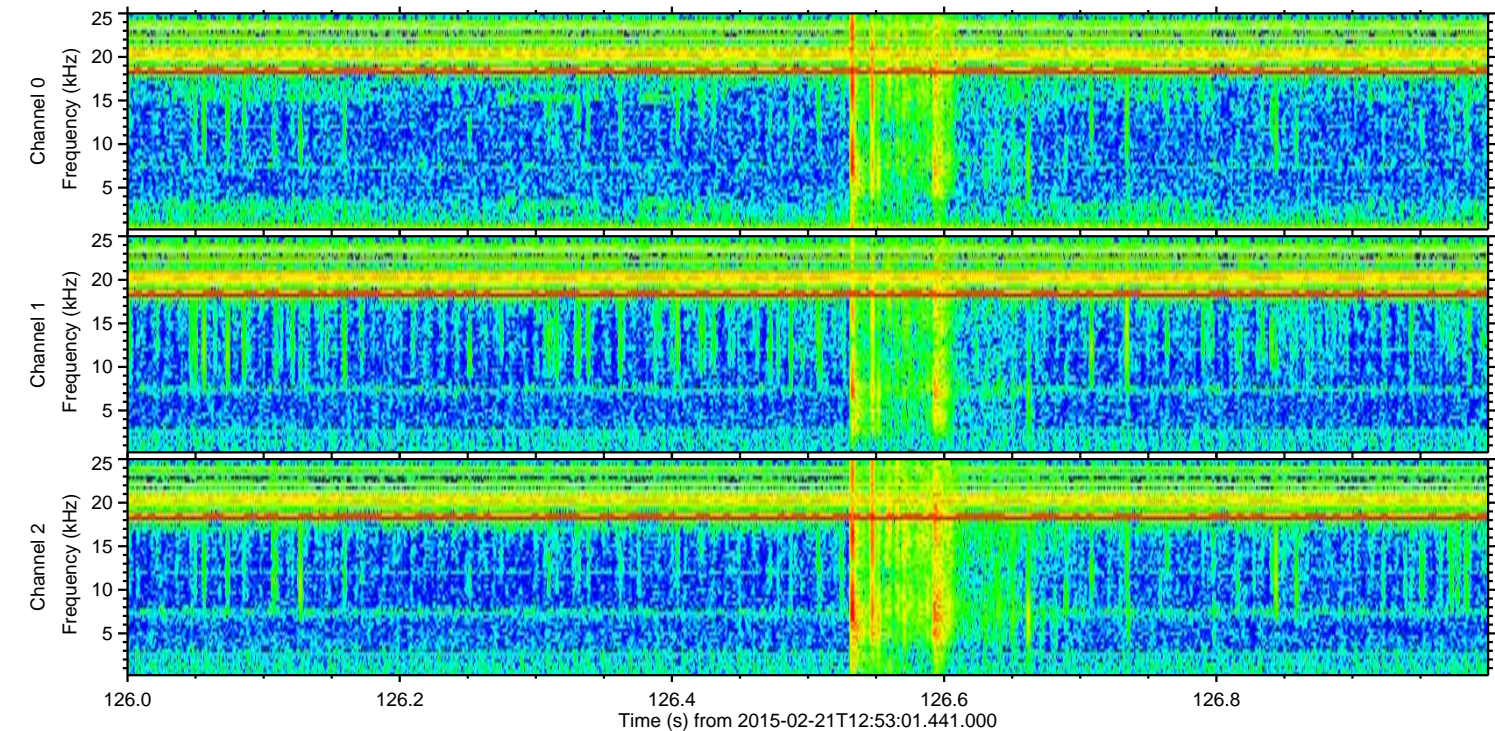
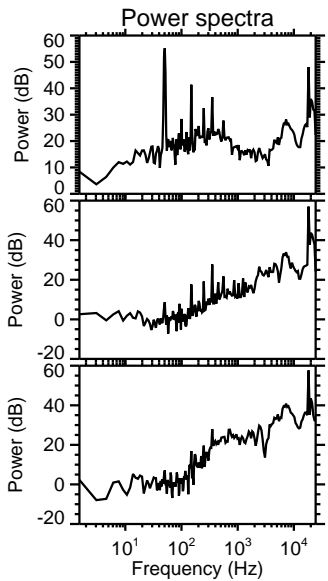
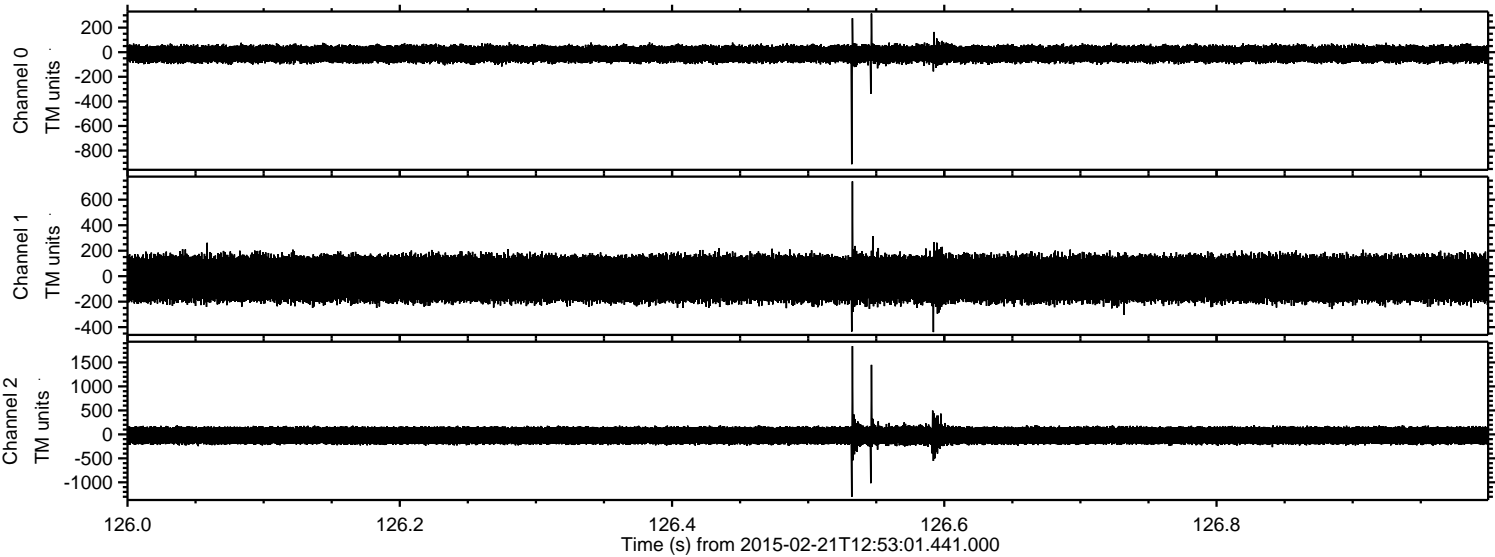

Channel 0
mn: -911
mx: 315
 μ : -14.6
 σ : 37.5

Channel 1
mn: -439
mx: 744
 μ : -20.2
 σ : 101.3

Channel 2
mn: -1303
mx: 1840
 μ : -23.7
 σ : 107.5

Processed Sun Mar 1 20:03:04 2015 by ELM ver.2012-10-06 from 001__elm20150221_125300__dat00.bin

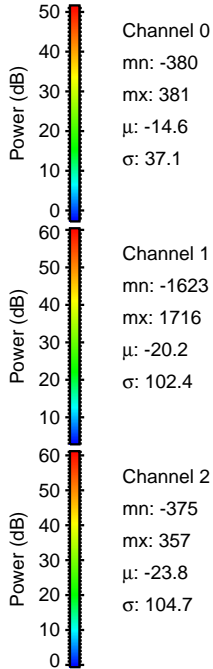
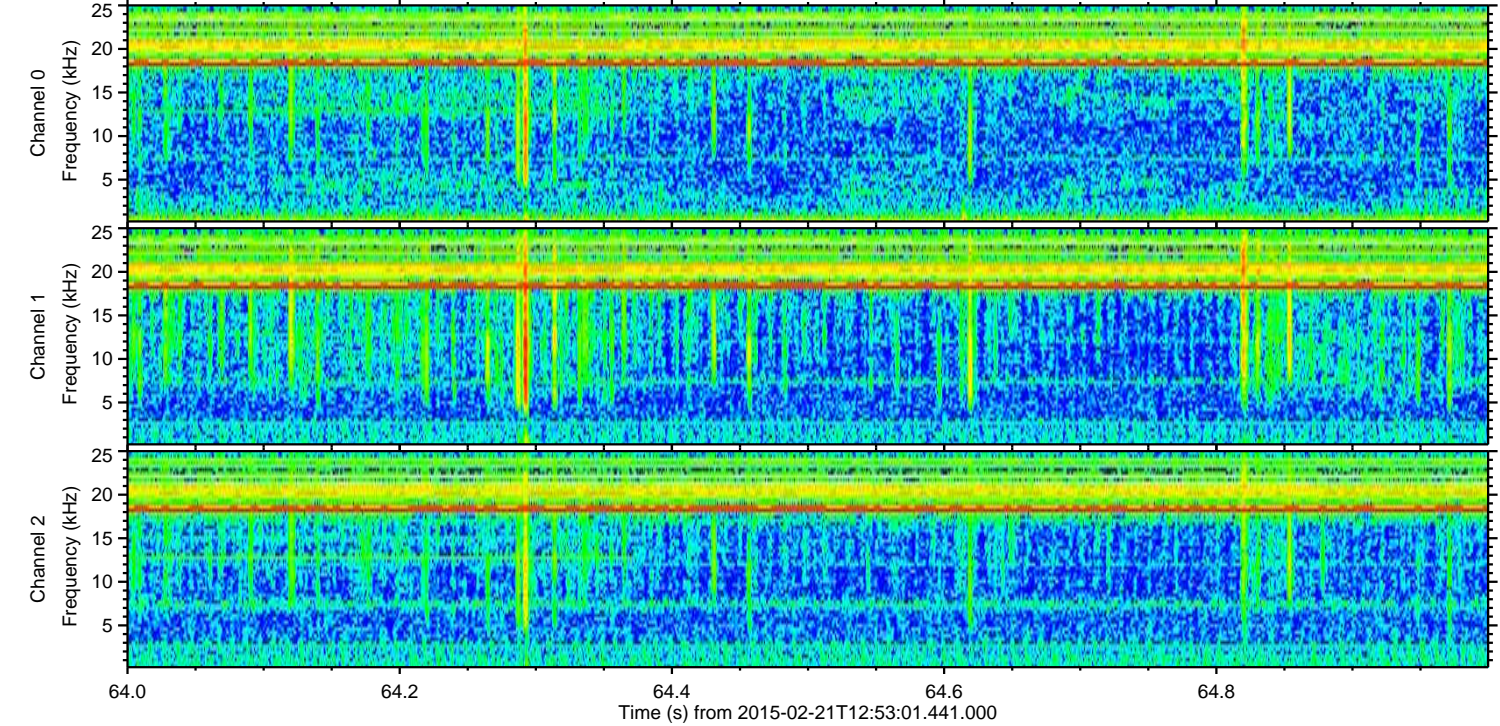
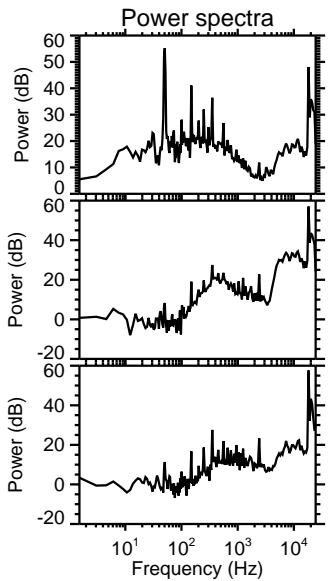
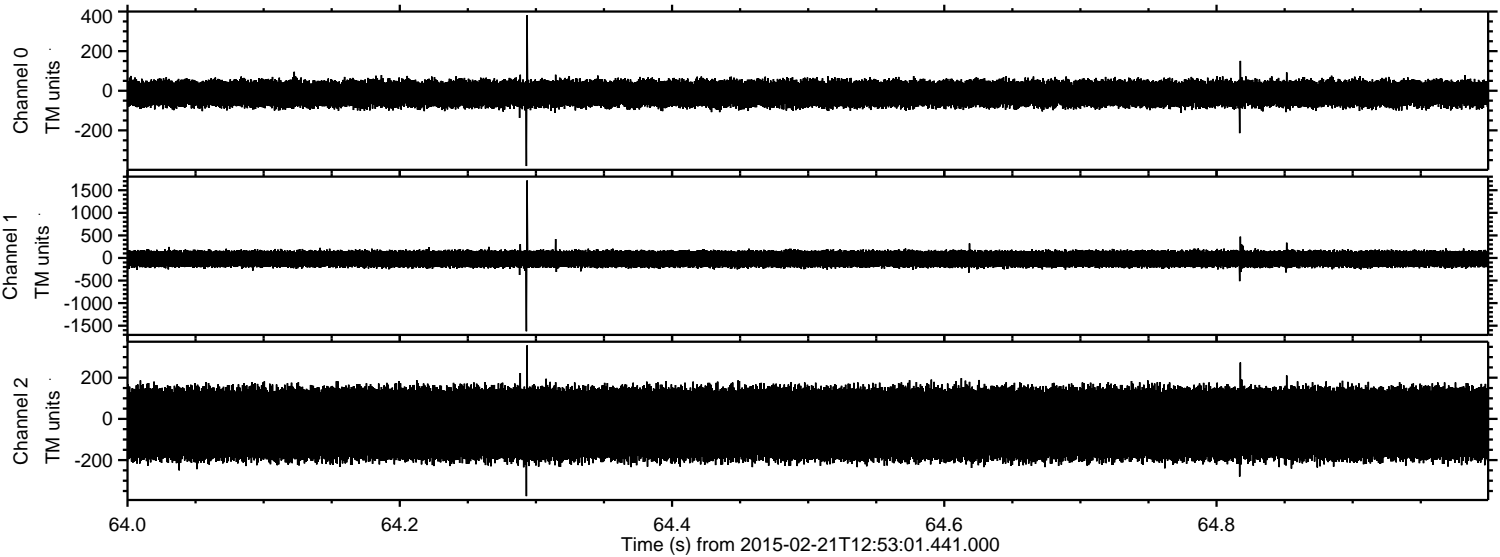

ELMAVAN 3D WAVEFORMS (Measured data sampled at 50 kHz) 49618 packets of 144 samples from 2015-02-21T12:53:01.441.000. Part 142/143

Processed Sun Mar 1 20:03:05 2015 by ELM ver.2012-10-06 from 001__elm20150221_125300__dat00.bin

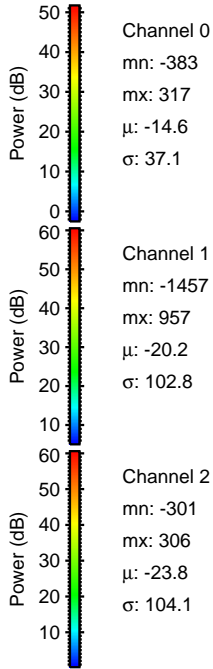
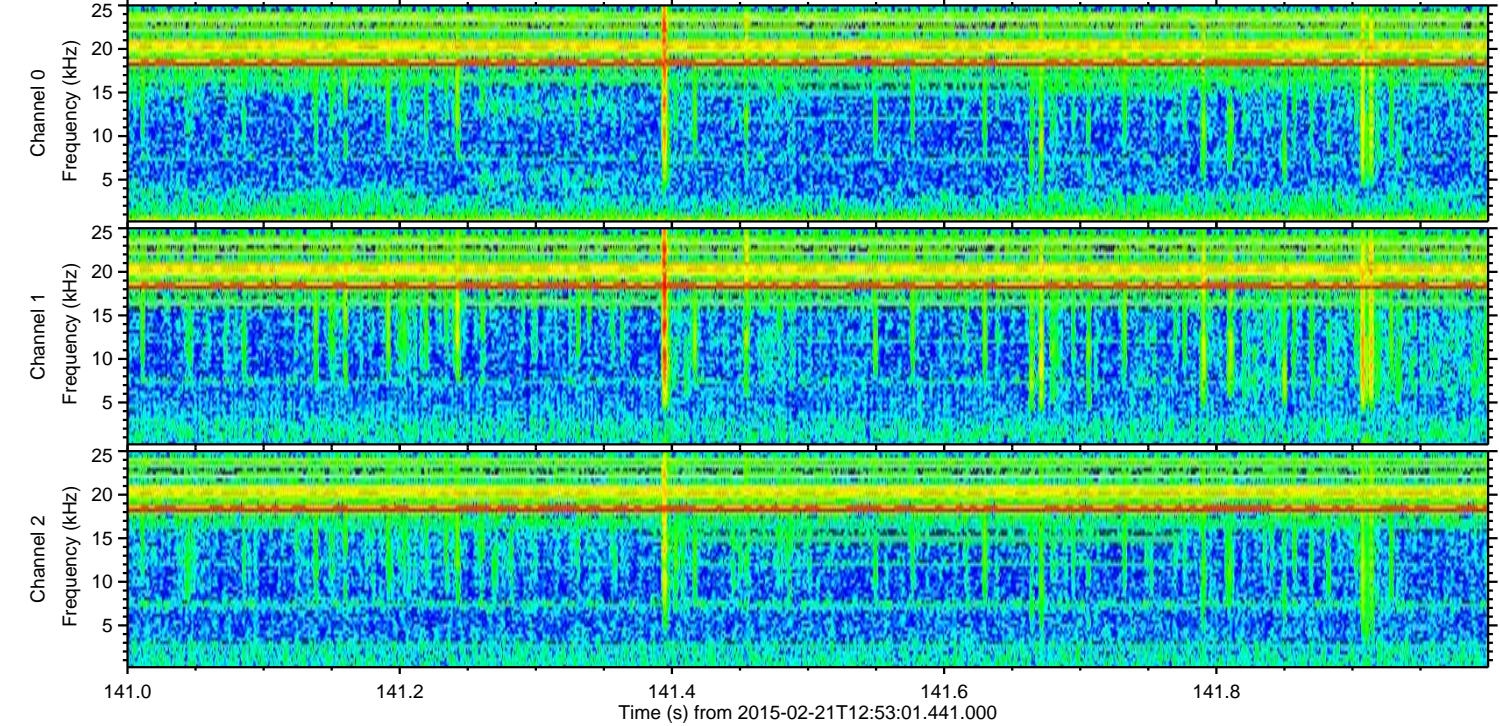
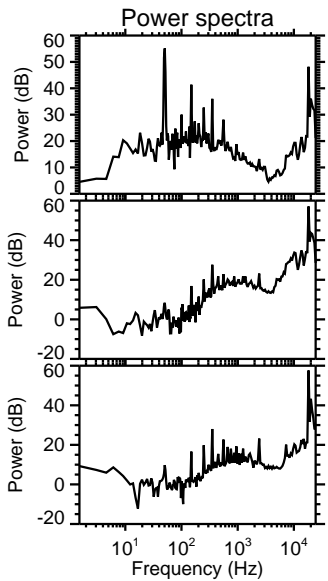
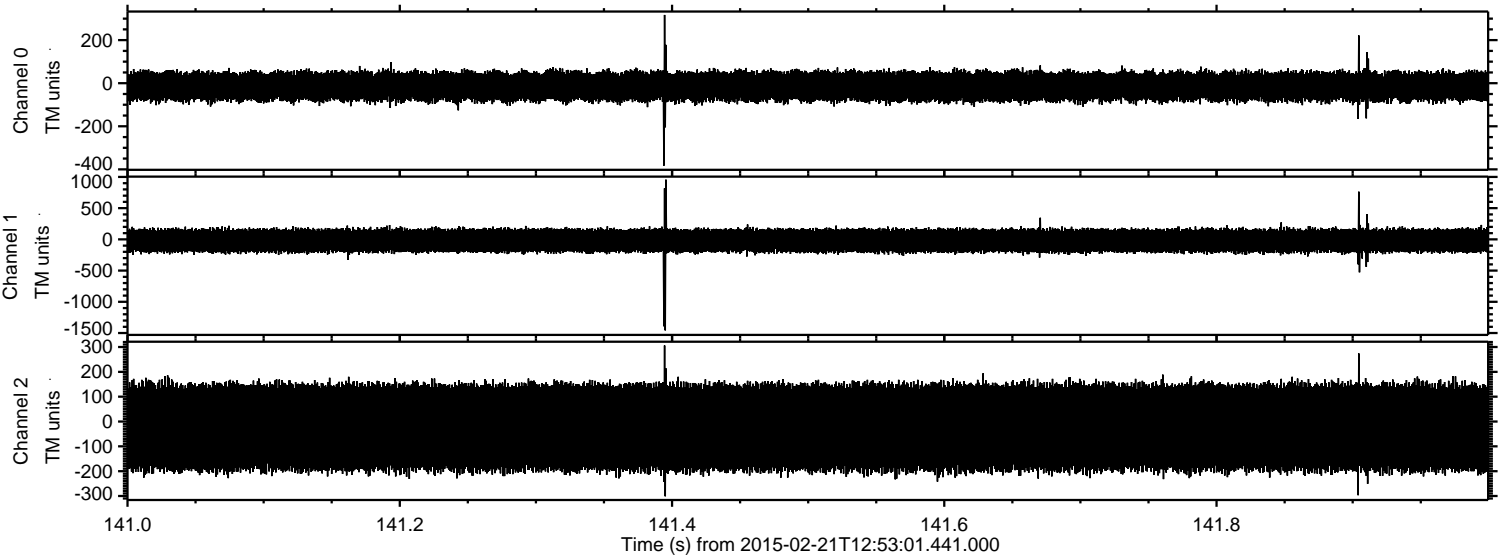

ELMAVAN 3D WAVEFORMS (Measured data sampled at 50 kHz) 49618 packets of 144 samples from 2015-02-21T12:53:01.441.000. Part 124/143

