

ELMAVAN 3D WAVEFORMS (Measured data sampled at 50 kHz) 49385 packets of 144 samples from 2015-02-21T09:57:53.423.999.

Processed Sun Mar 1 09:06:37 2015 by ELM ver.2012-10-06 from 001__elm20150221_095752__dat00.bin

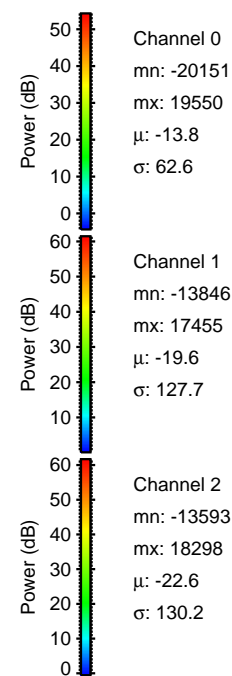
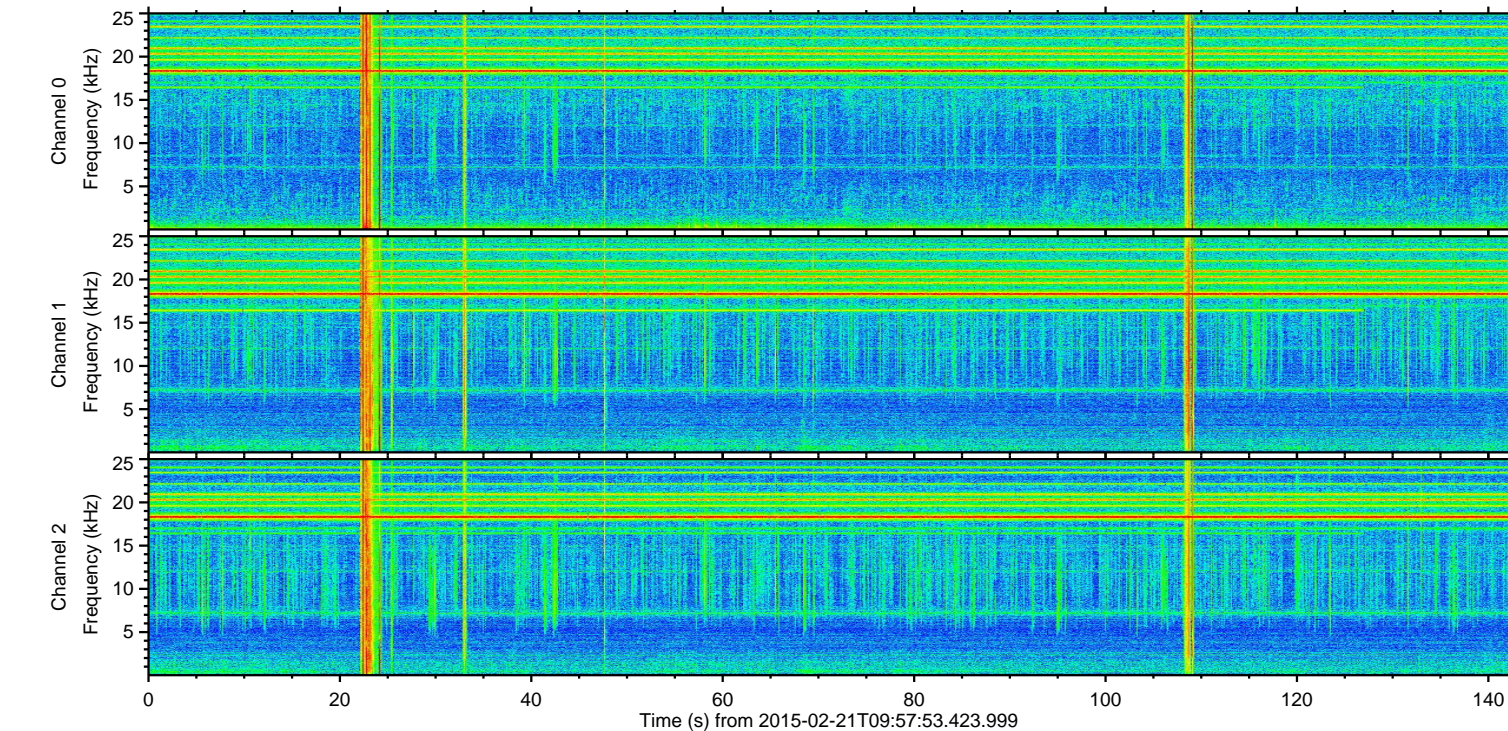
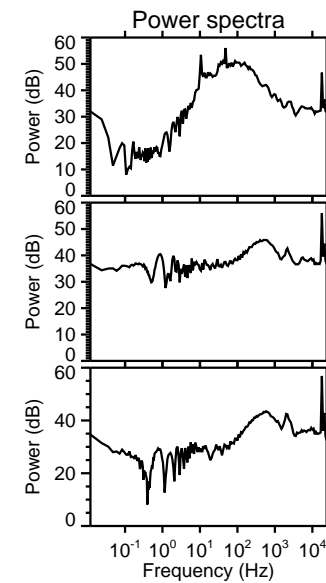
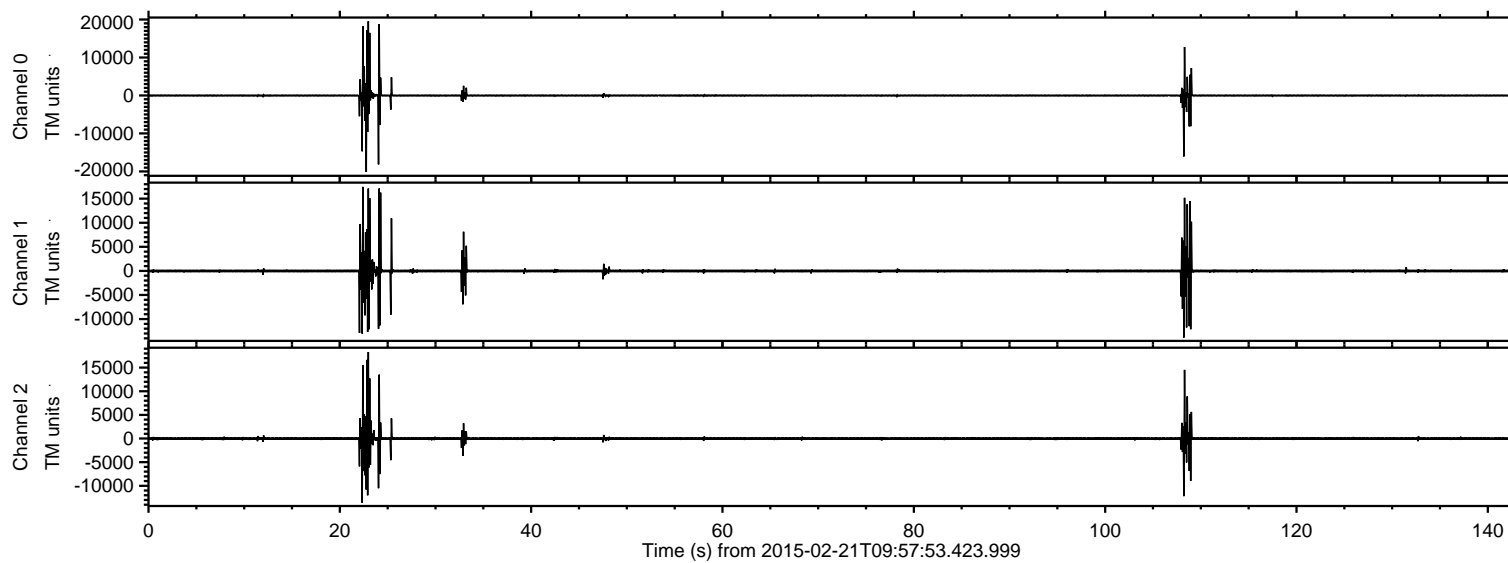

ELMAVAN 3D WAVEFORMS (Measured data sampled at 50 kHz) 49385 packets of 144 samples from 2015-02-21T09:57:53.423.999. Part 23/143

Processed Sun Mar 1 09:06:53 2015 by ELM ver.2012-10-06 from 001__elm20150221_095752__dat00.bin

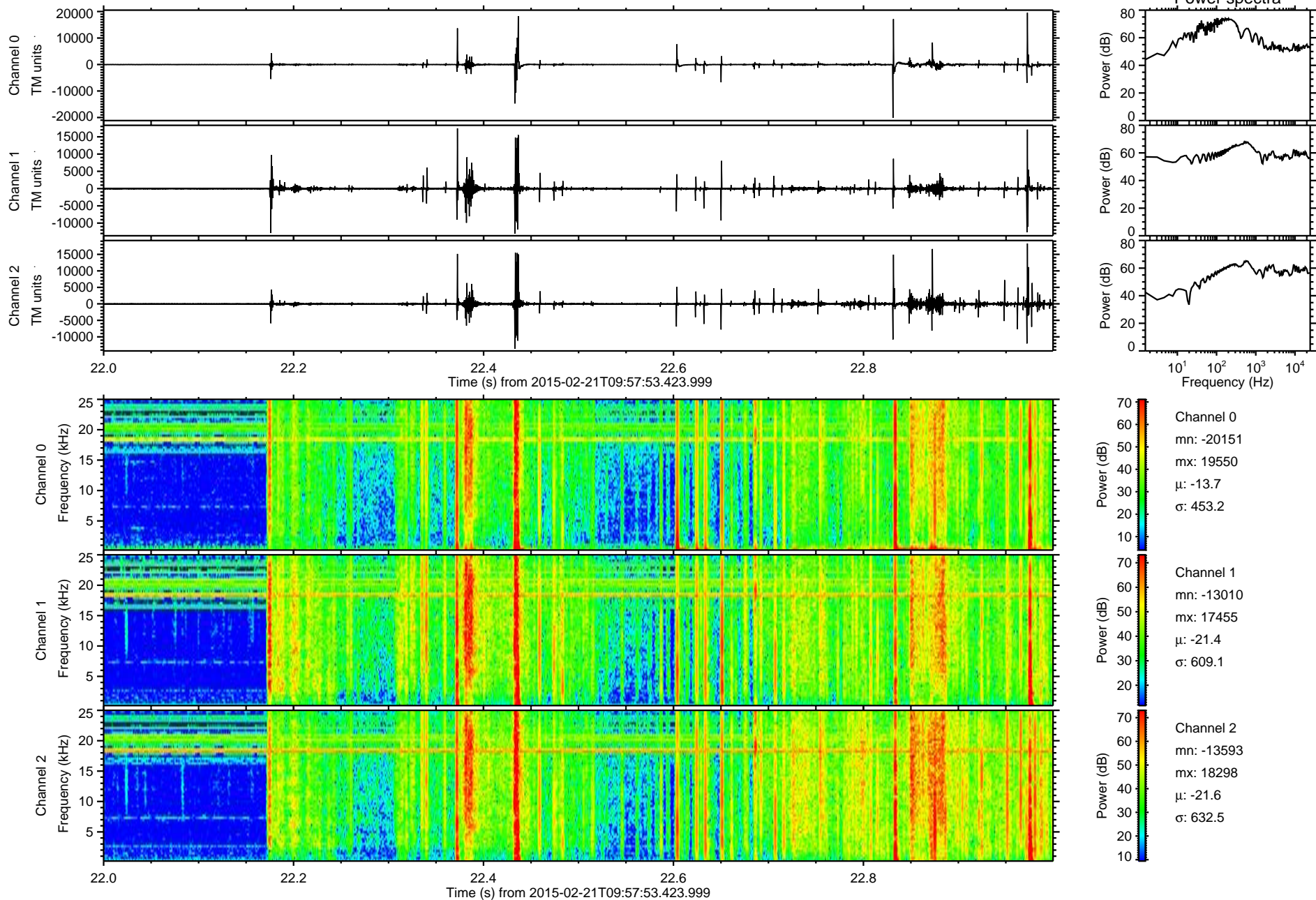

Processed Sun Mar 1 09:06:55 2015 by ELM ver.2012-10-06 from 001__elm20150221_095752__dat00.bin

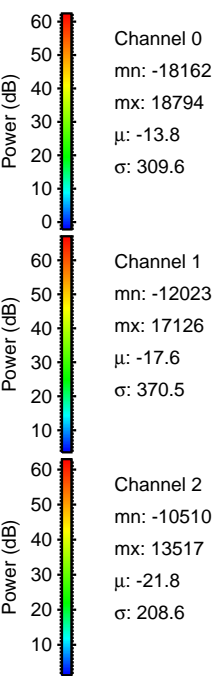
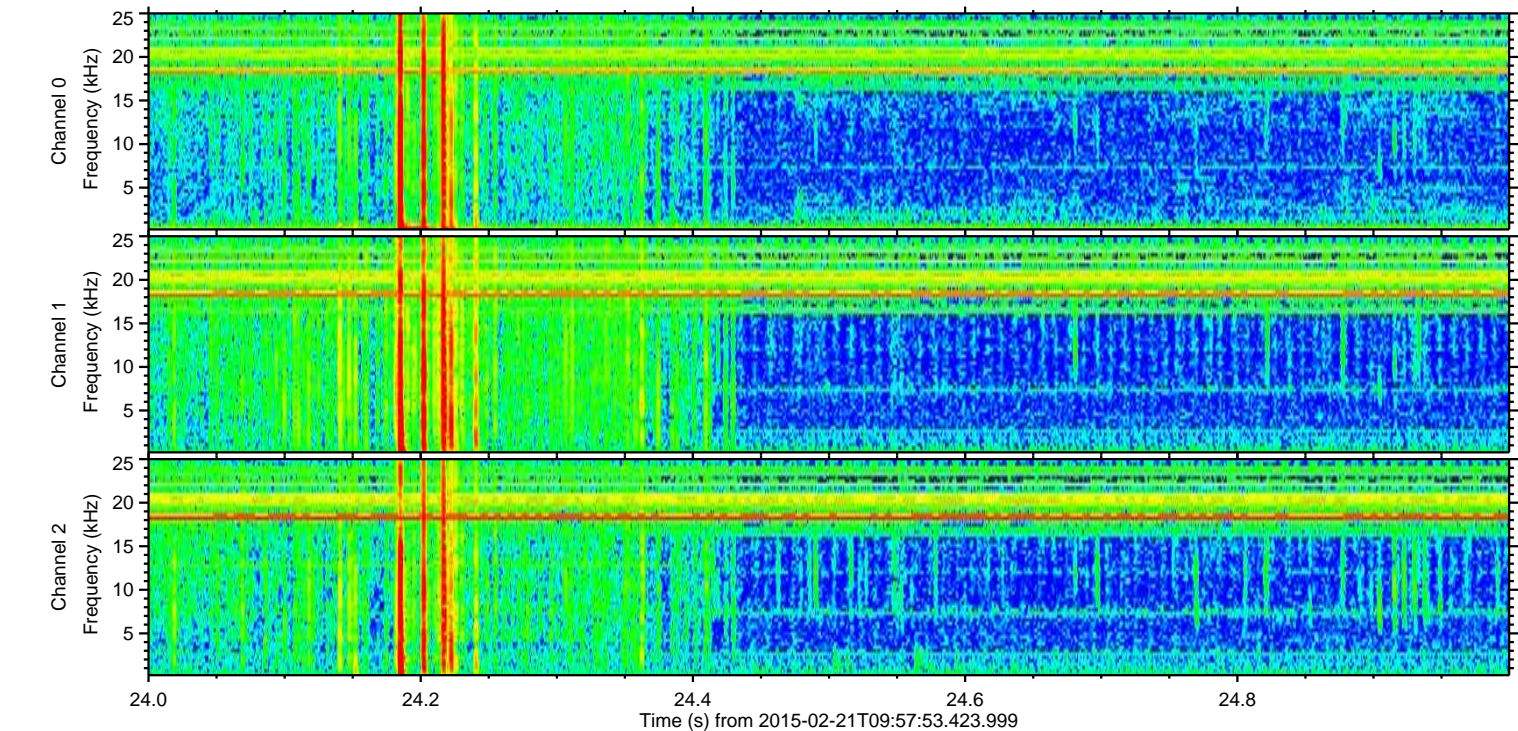
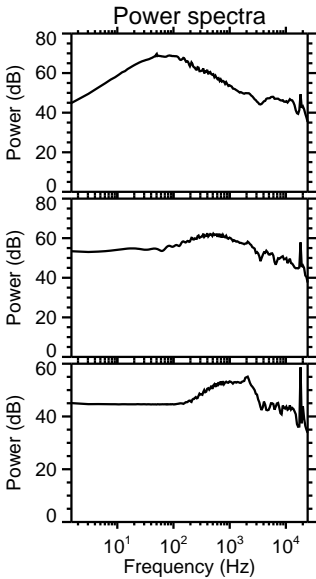
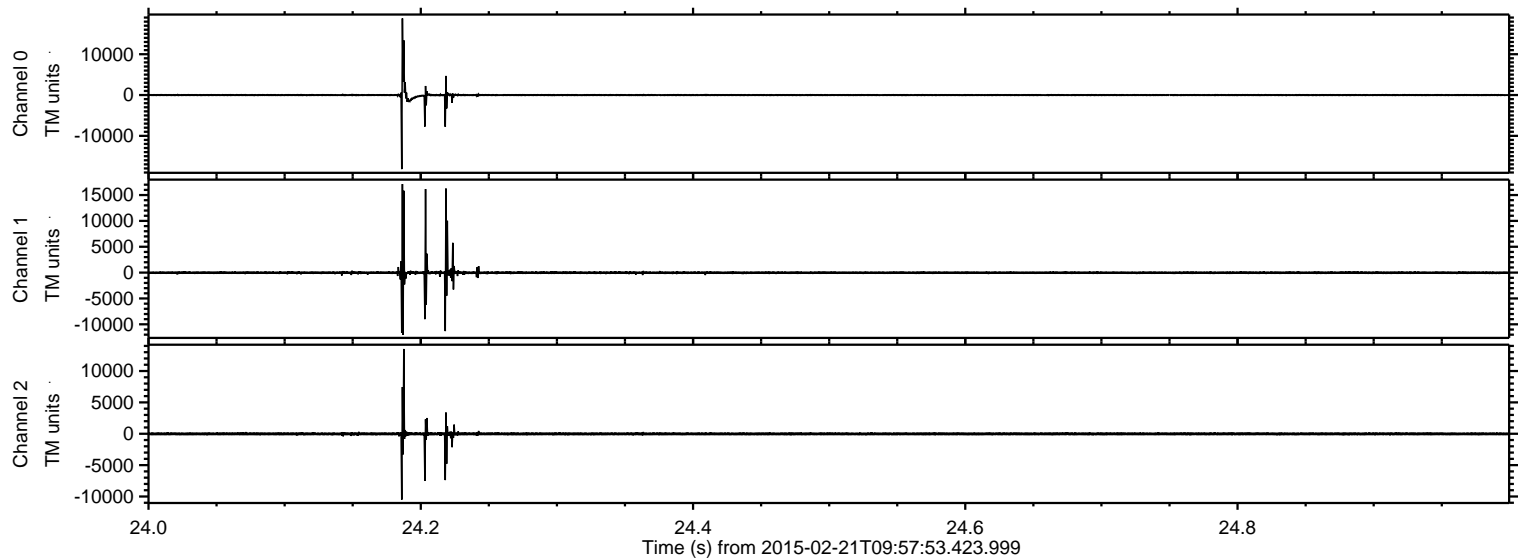

Processed Sun Mar 1 09:06:56 2015 by ELM ver.2012-10-06 from 001__elm20150221_095752__dat00.bin

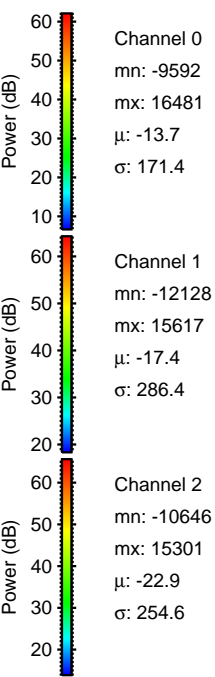
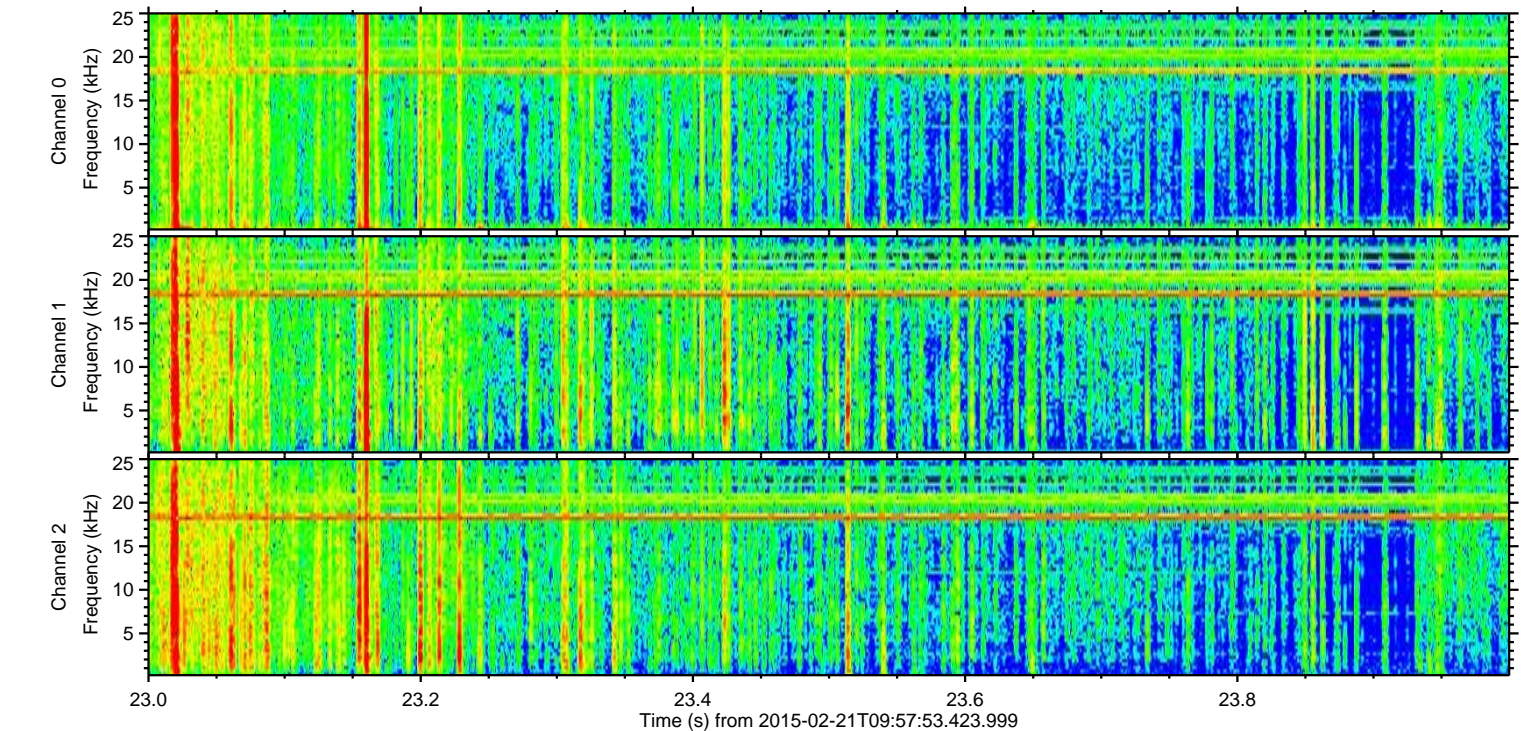
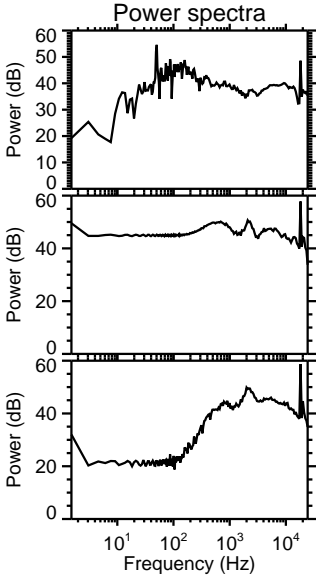
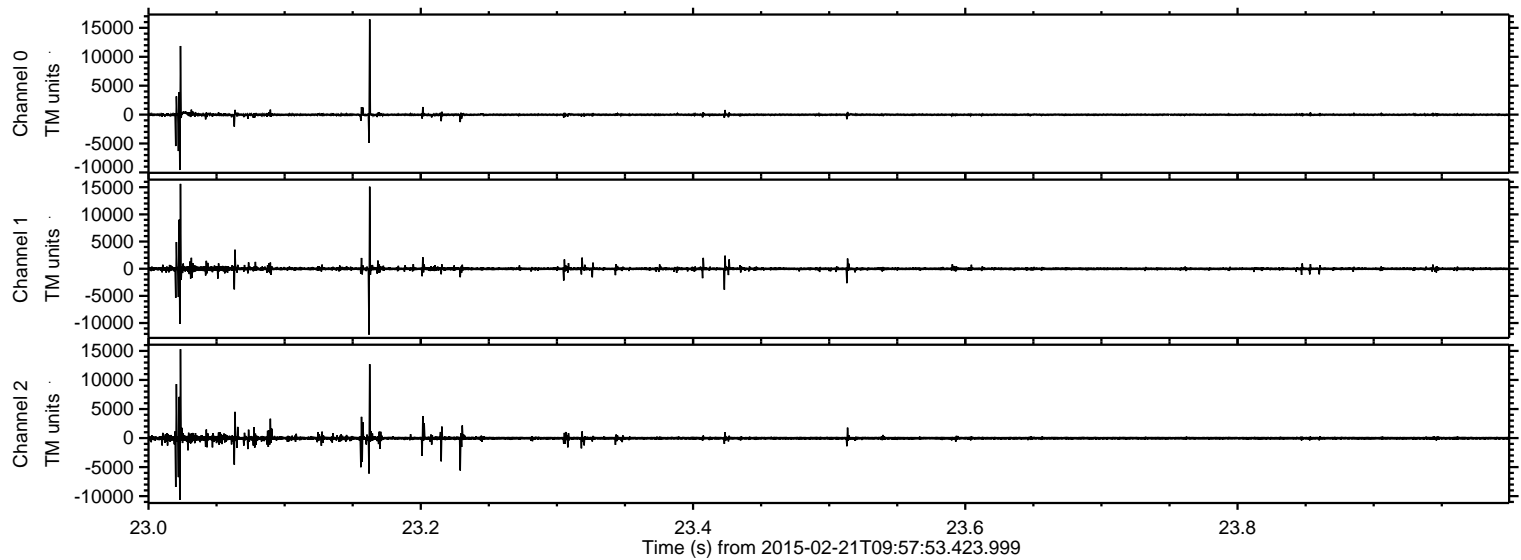

ELMAVAN 3D WAVEFORMS (Measured data sampled at 50 kHz) 49385 packets of 144 samples from 2015-02-21T09:57:53.423.999. Part 109/143

Processed Sun Mar 1 09:06:57 2015 by ELM ver.2012-10-06 from 001__elm20150221_095752__dat00.bin

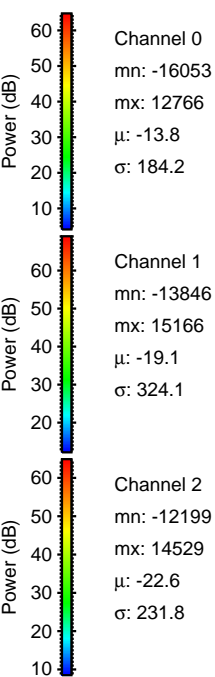
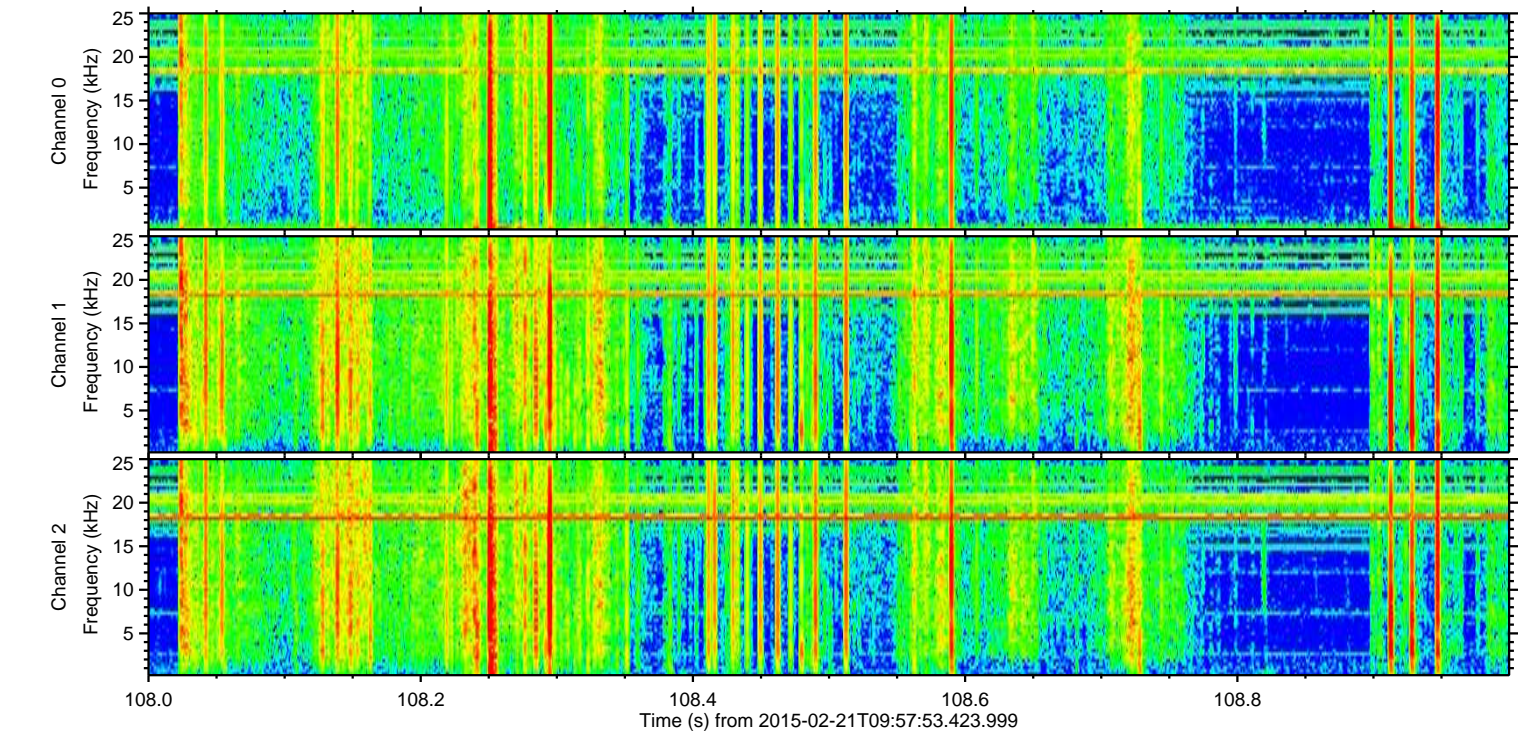
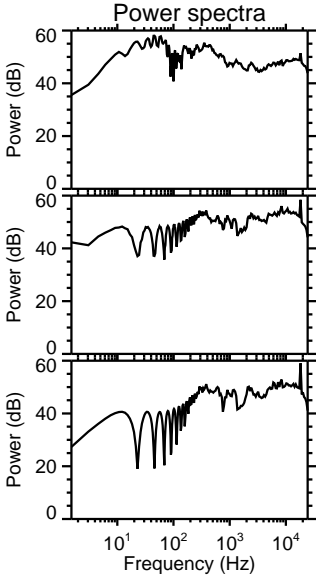
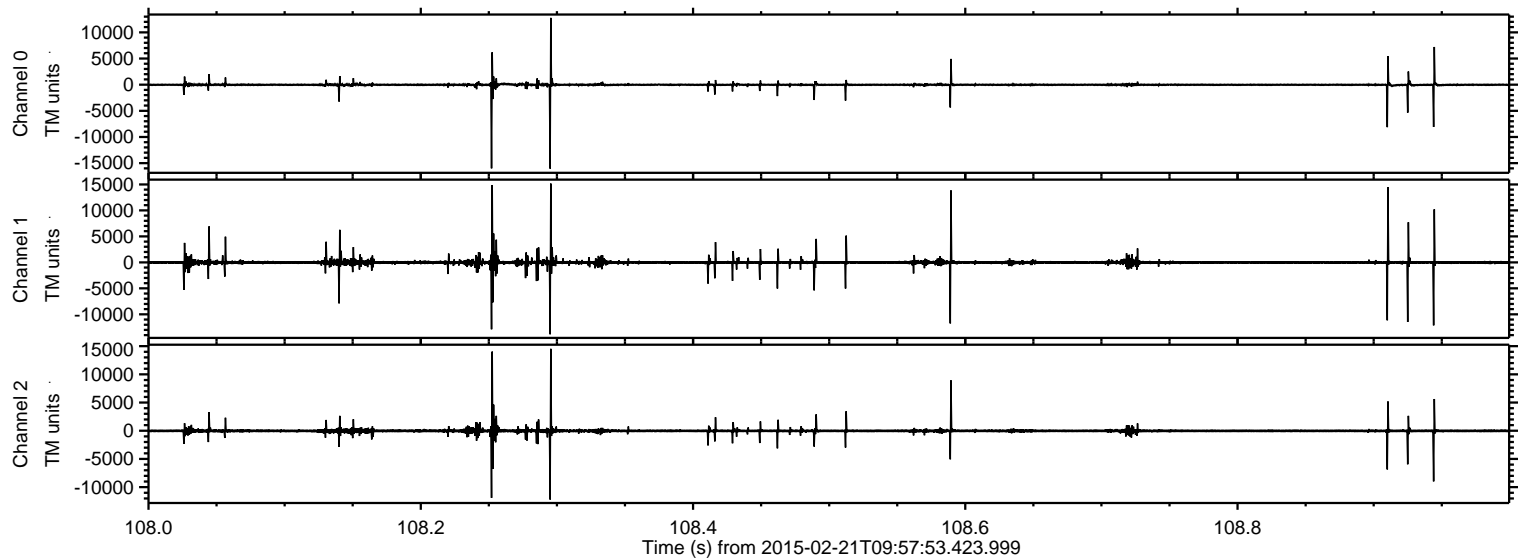

Processed Sun Mar 1 09:06:58 2015 by ELM ver.2012-10-06 from 001__elm20150221_095752__dat00.bin

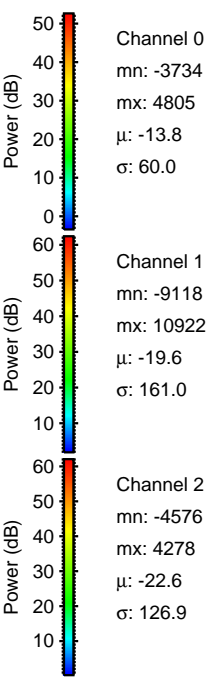
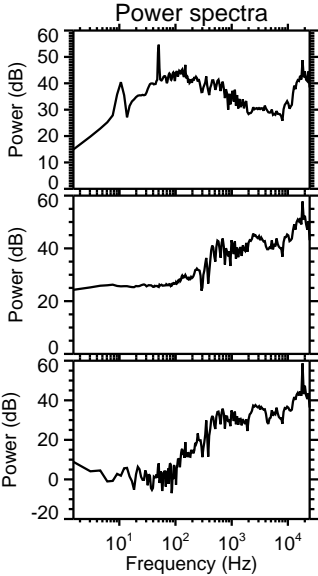
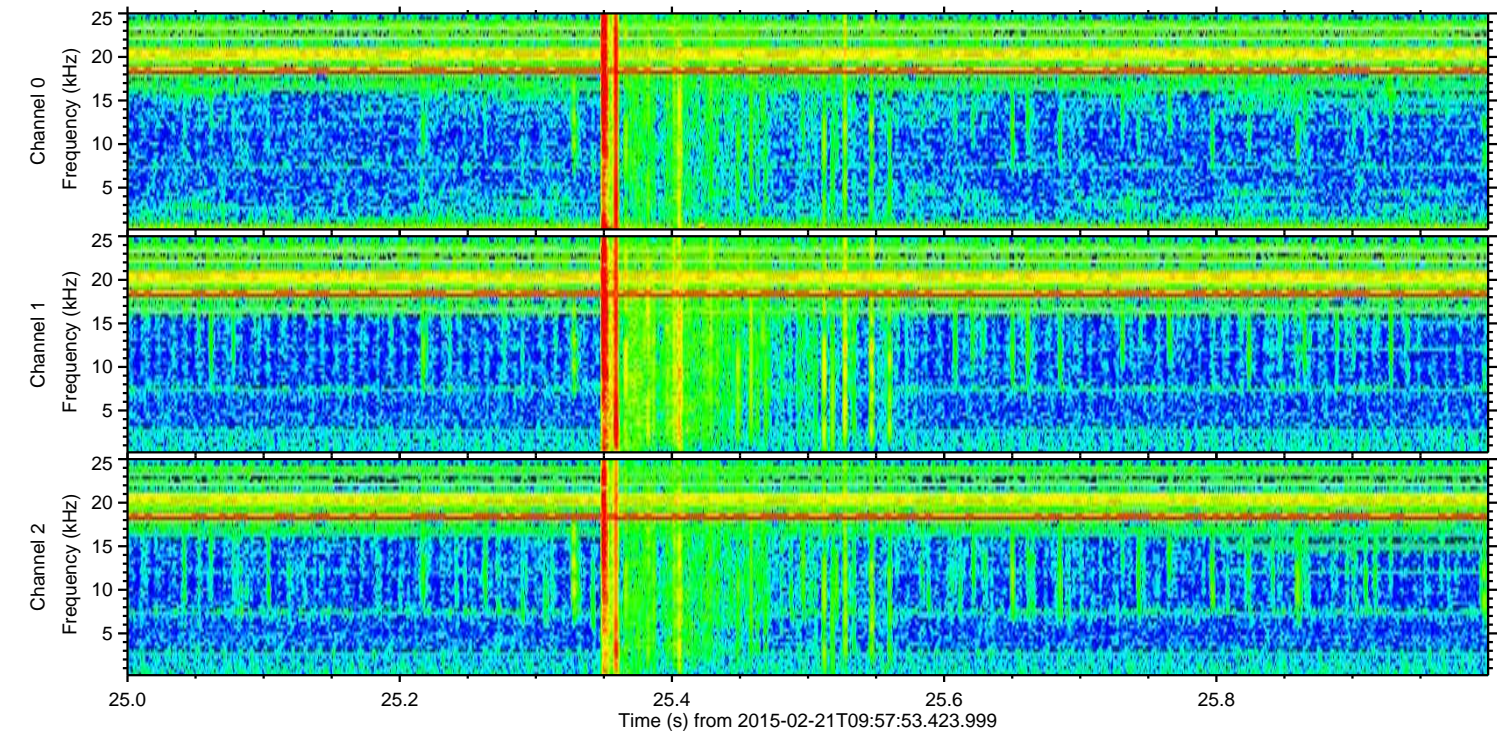
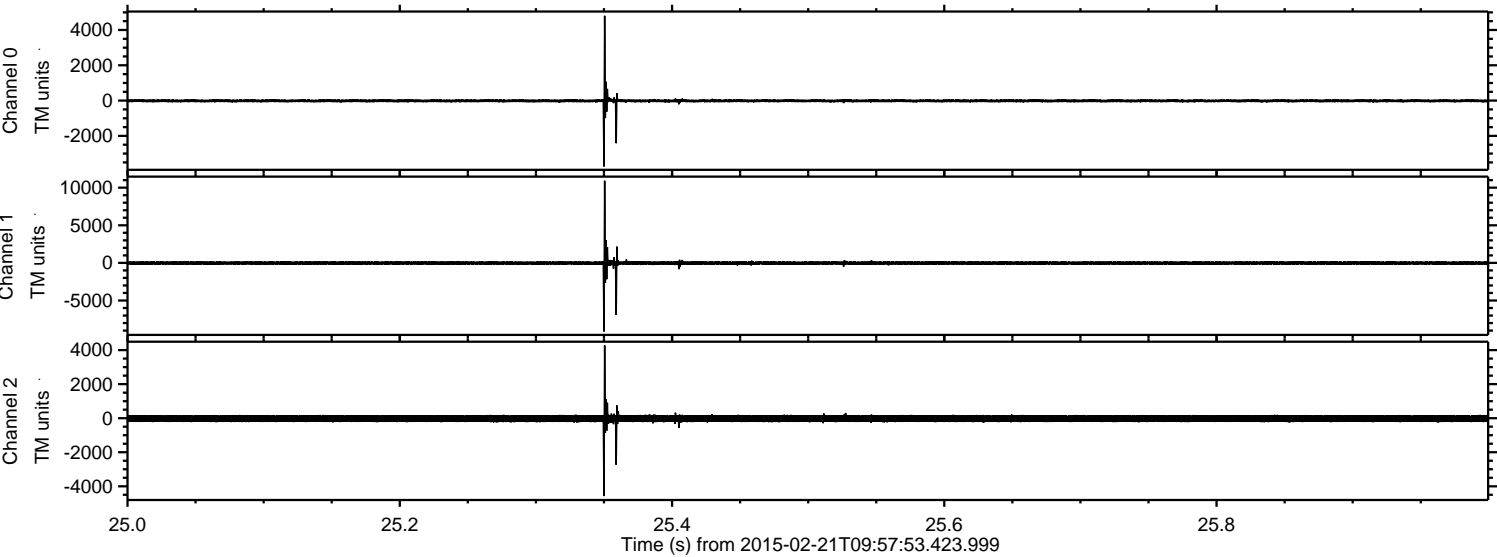

Processed Sun Mar 1 09:06:59 2015 by ELM ver.2012-10-06 from 001__elm20150221_095752__dat00.bin

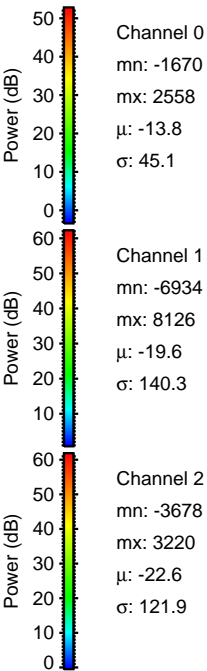
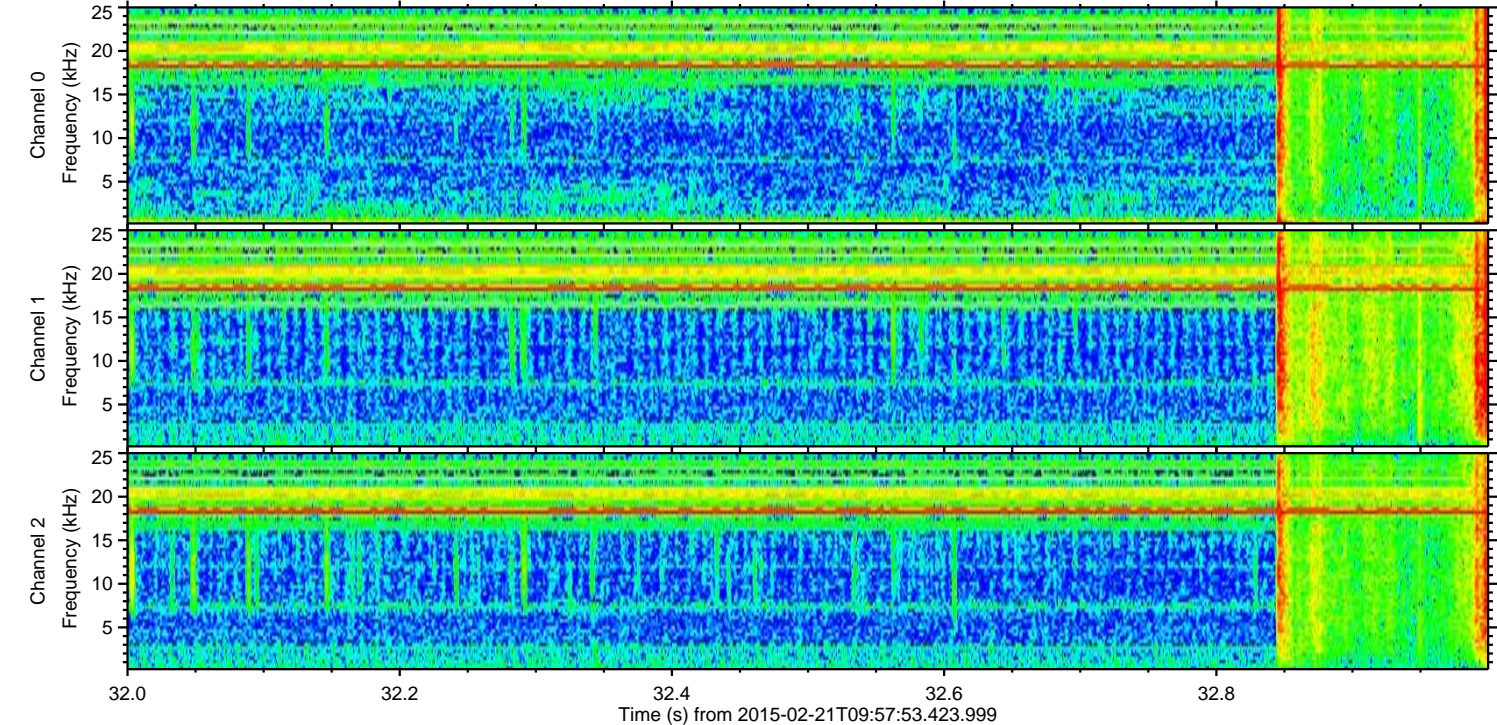
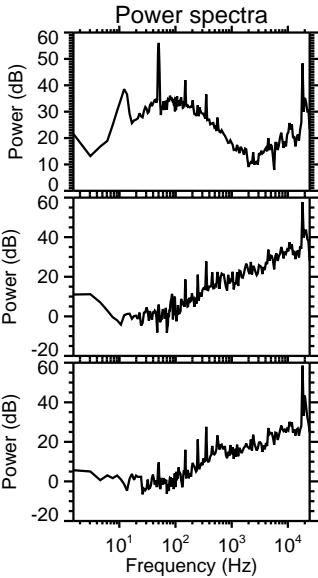
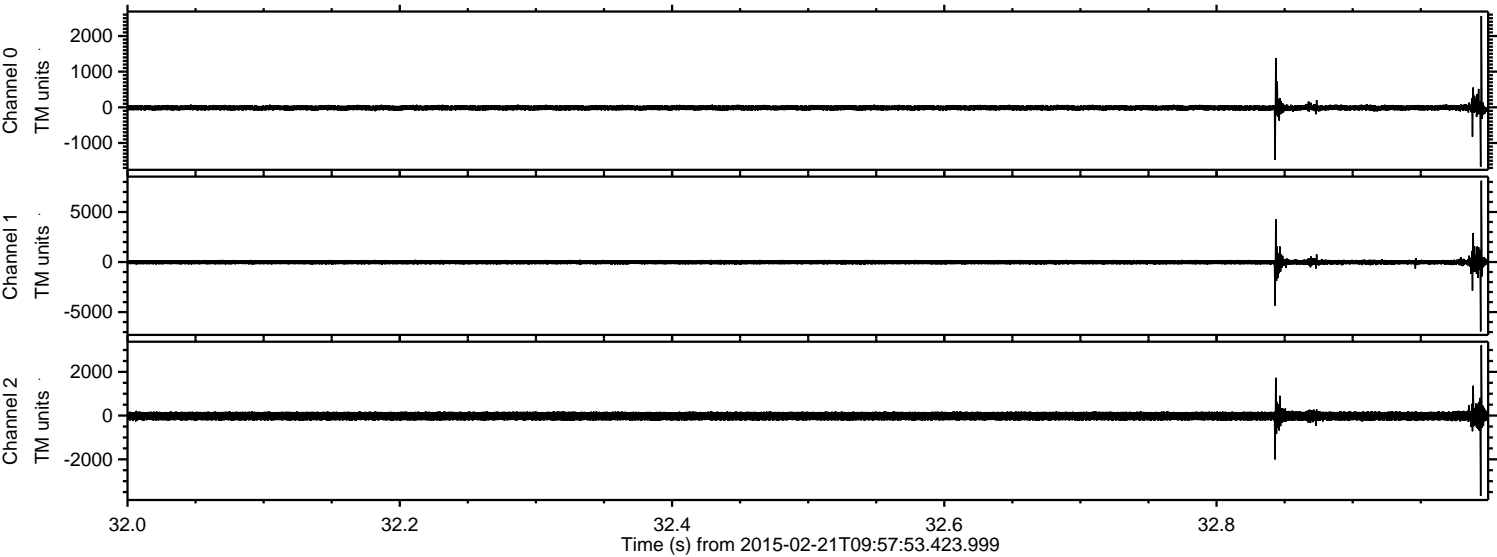

Processed Sun Mar 1 09:07:00 2015 by ELM ver.2012-10-06 from 001__elm20150221_095752__dat00.bin

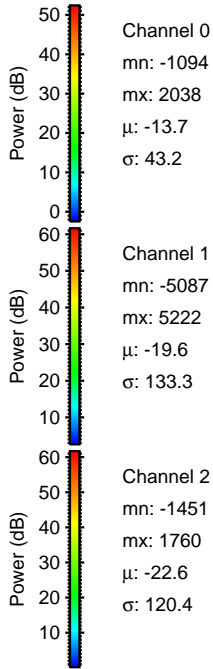
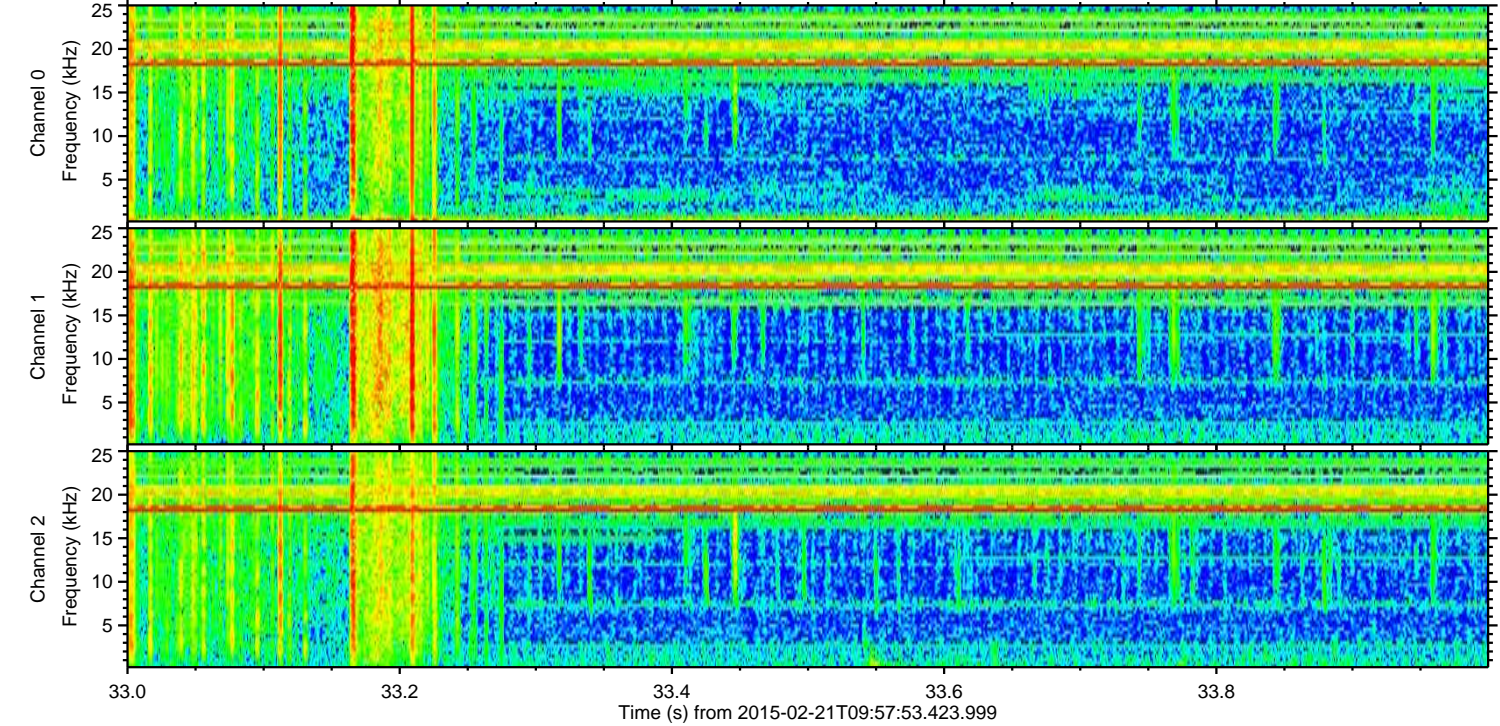
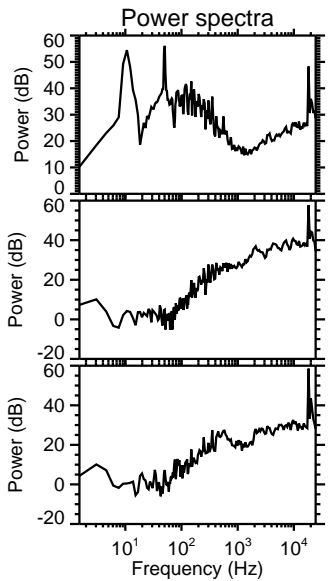
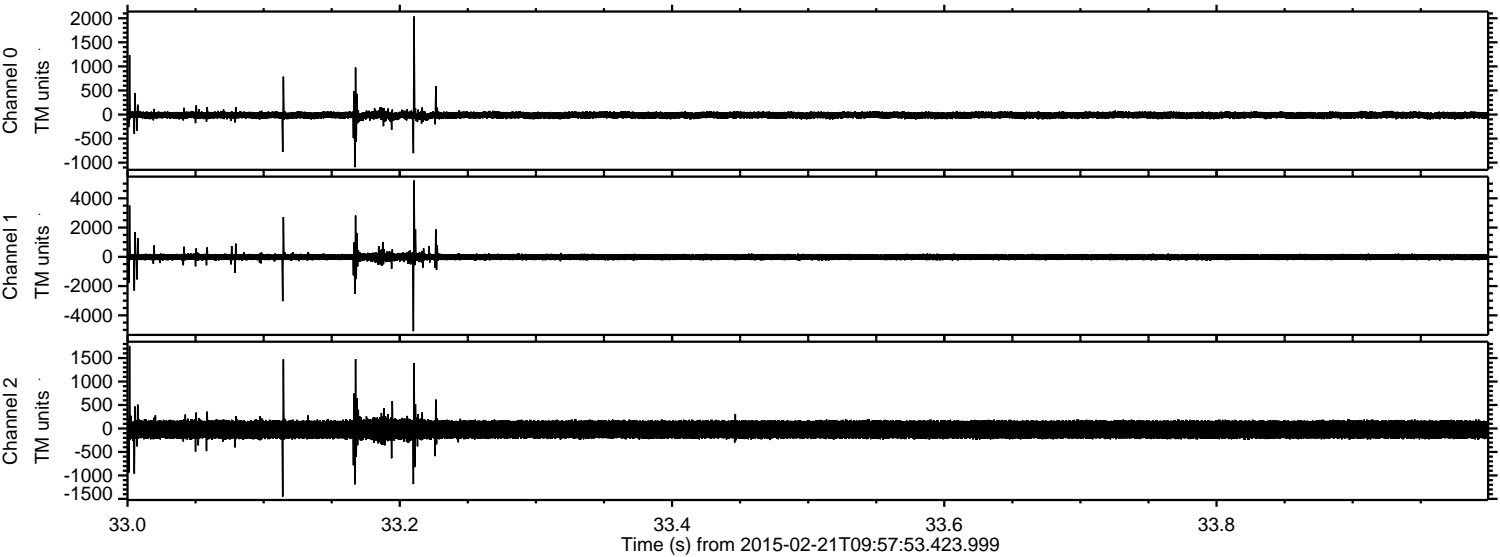

ELMAVAN 3D WAVEFORMS (Measured data sampled at 50 kHz) 49385 packets of 144 samples from 2015-02-21T09:57:53.423.999. Part 48/143

Processed Sun Mar 1 09:07:01 2015 by ELM ver.2012-10-06 from 001__elm20150221_095752__dat00.bin

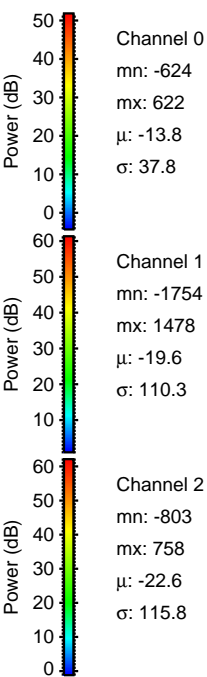
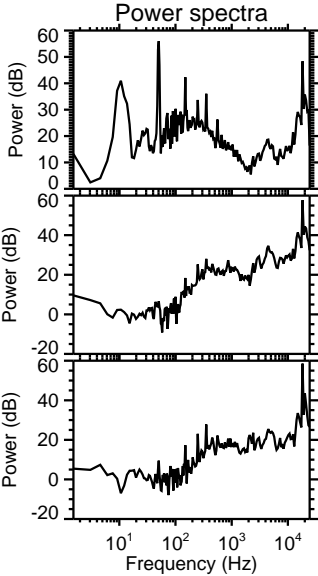
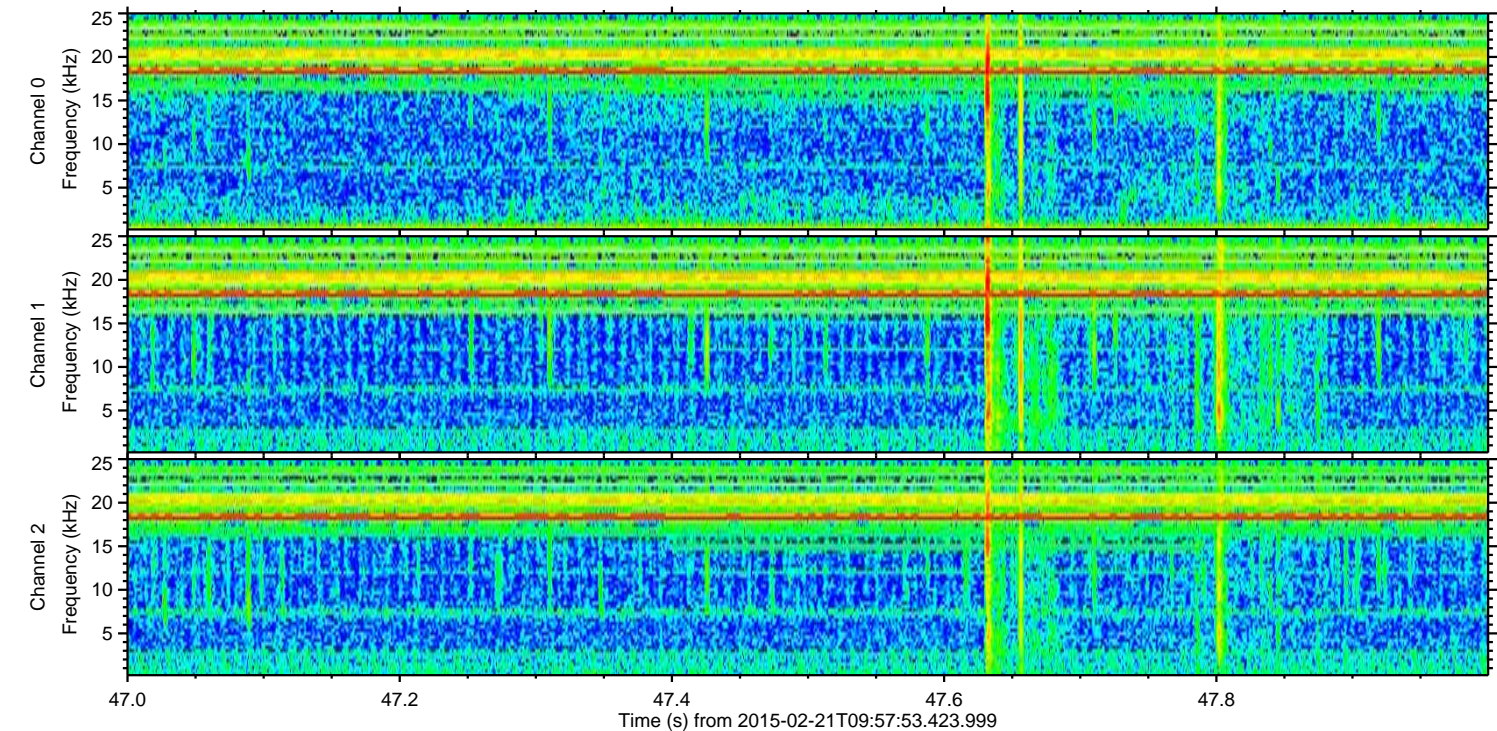
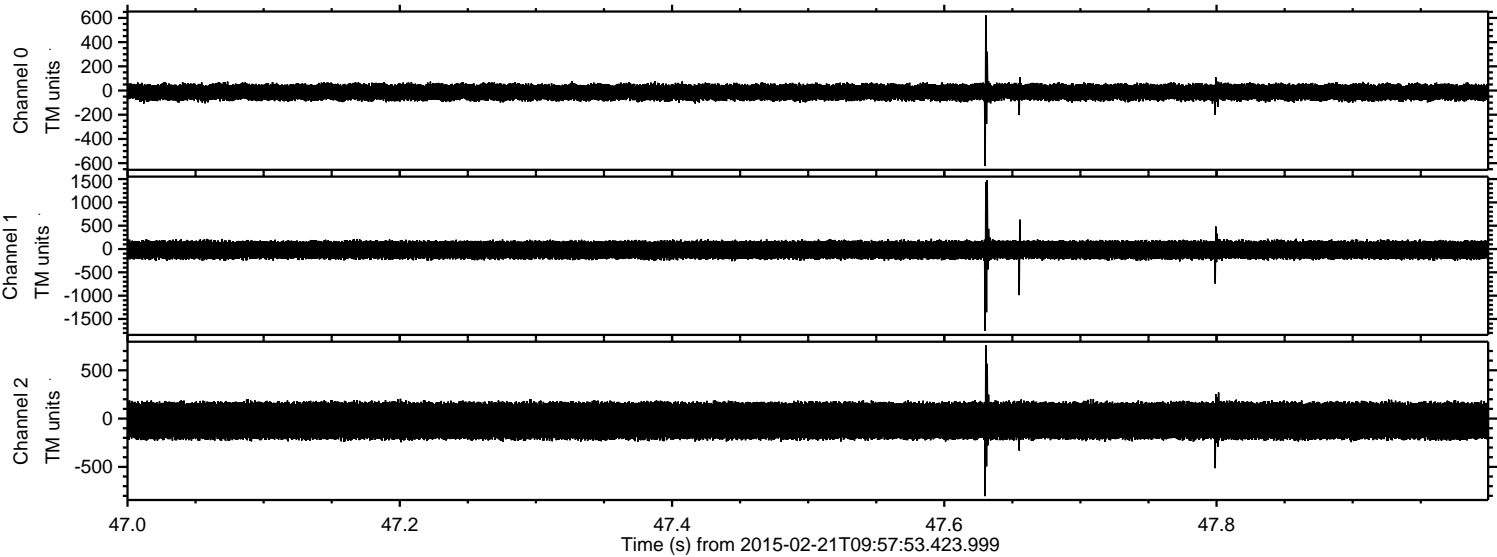

Processed Sun Mar 1 09:07:02 2015 by ELM ver.2012-10-06 from 001__elm20150221_095752__dat00.bin

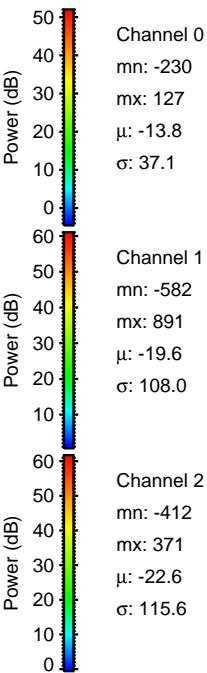
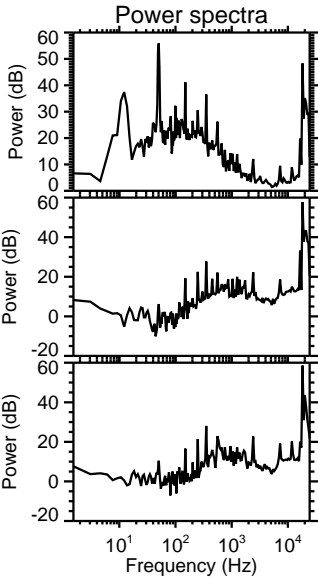
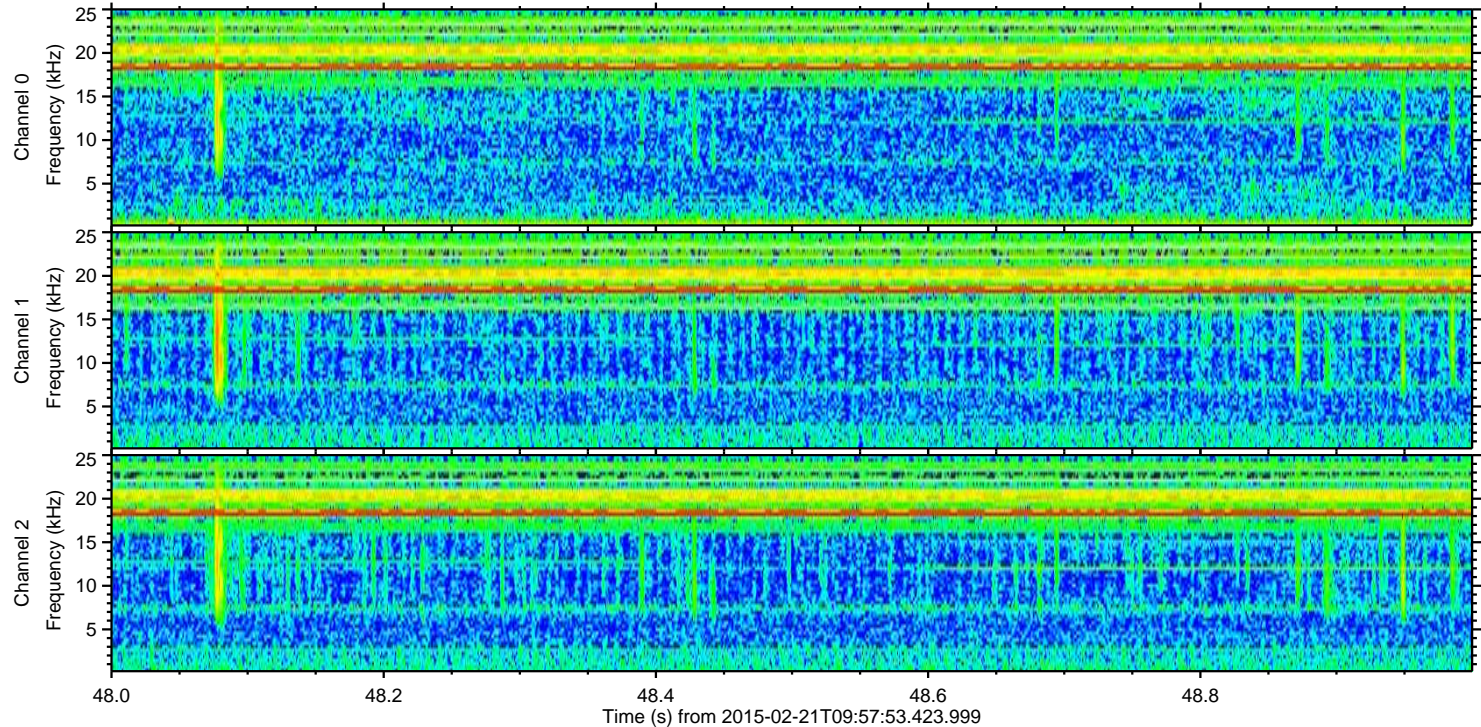
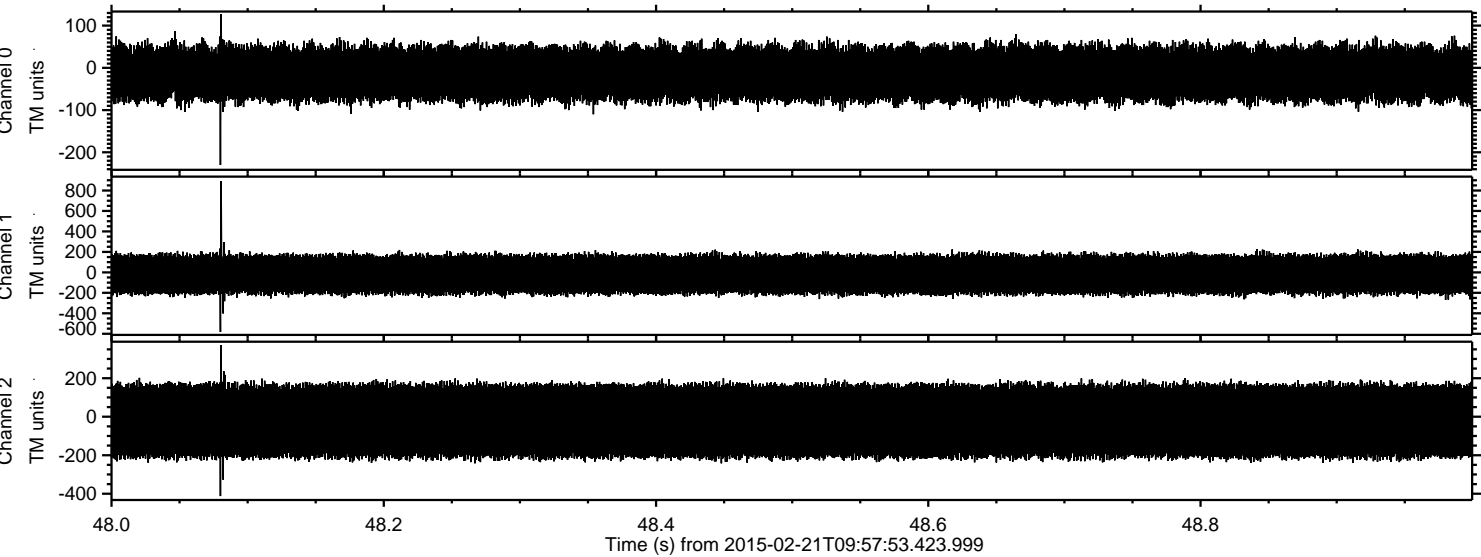

Channel 0
mn: -230
mx: 127
 μ : -13.8
 σ : 37.1

Channel 1
mn: -582
mx: 891
 μ : -19.6
 σ : 108.0

Channel 2
mn: -412
mx: 371
 μ : -22.6
 σ : 115.6

Processed Sun Mar 1 09:07:03 2015 by ELM ver.2012-10-06 from 001__elm20150221_095752__dat00.bin

