

ELMAVAN 3D WAVEFORMS (Measured data sampled at 50 kHz) 49808 packets of 144 samples from 2015-02-21T06:12:45.208.999.

Processed Sat Feb 28 23:23:01 2015 by ELM ver.2012-10-06 from 001__elm20150221_061244__dat00.bin

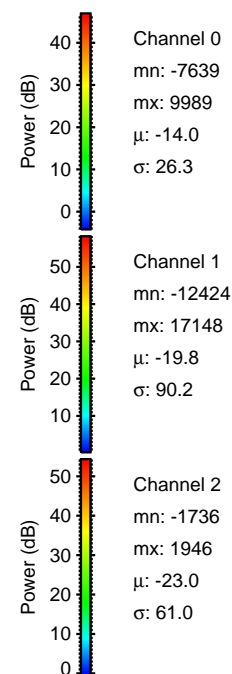
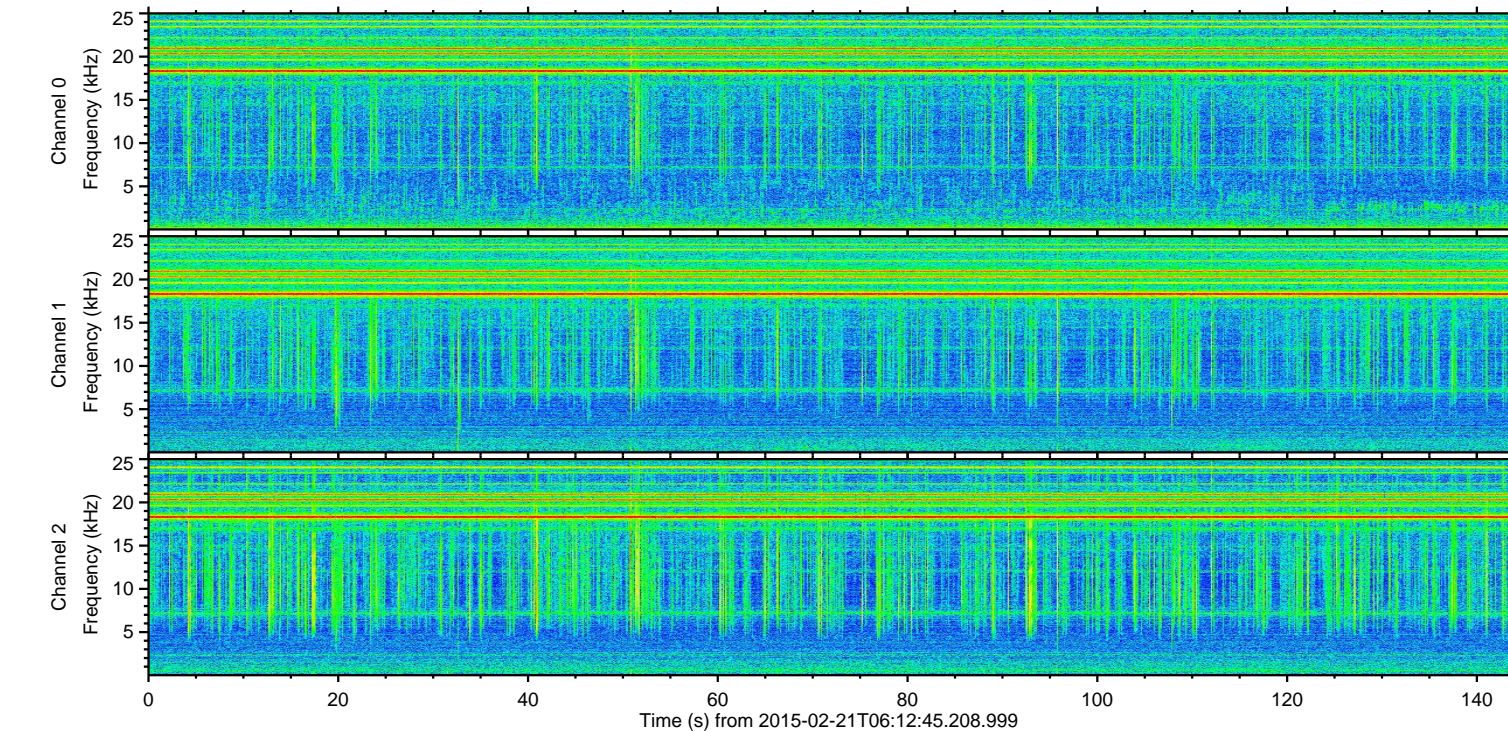
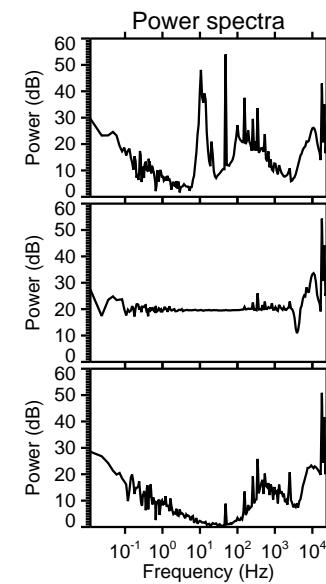
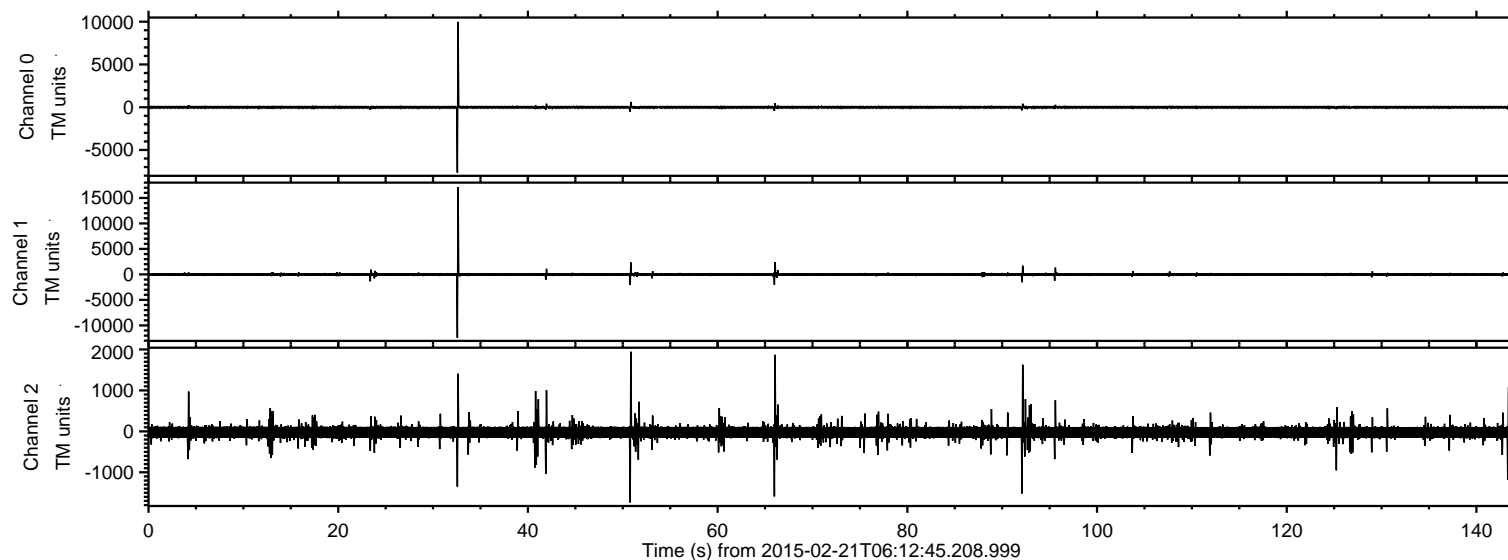

ELMAVAN 3D WAVEFORMS (Measured data sampled at 50 kHz) 49808 packets of 144 samples from 2015-02-21T06:12:45.208.999. Part 33/144

Processed Sat Feb 28 23:23:13 2015 by ELM ver.2012-10-06 from 001__elm20150221_061244__dat00.bin

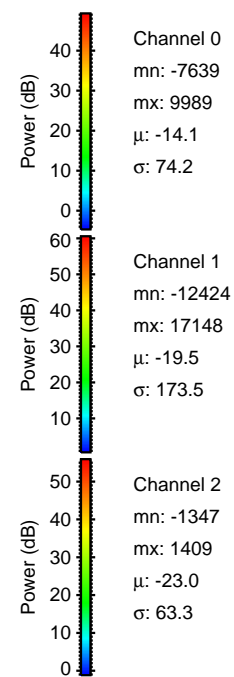
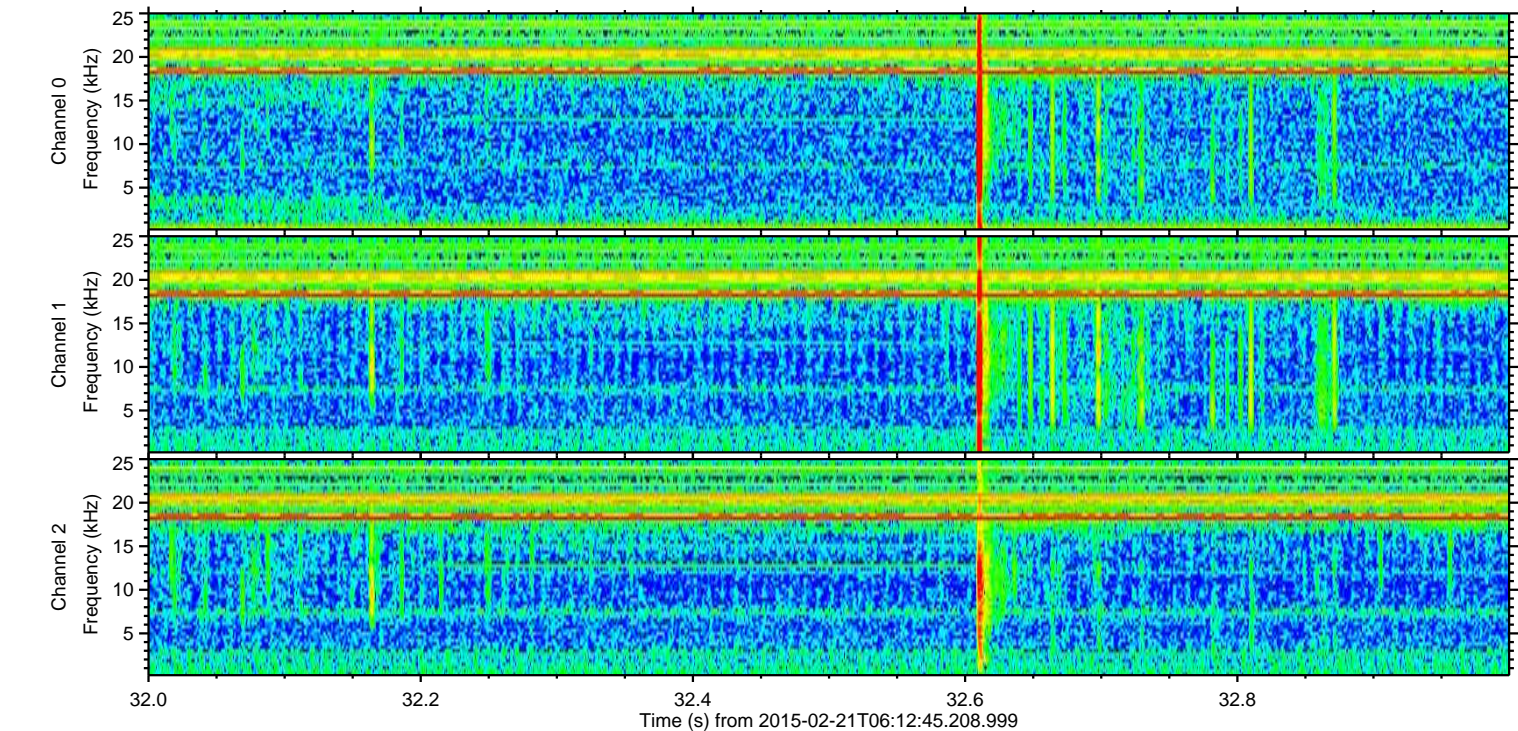
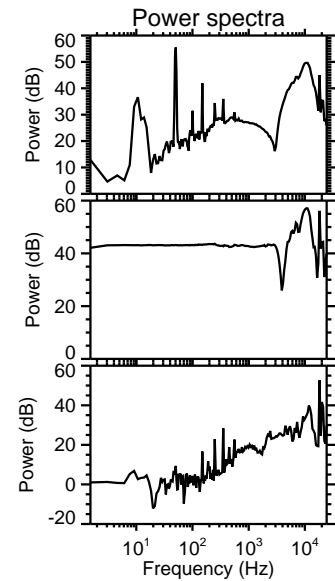
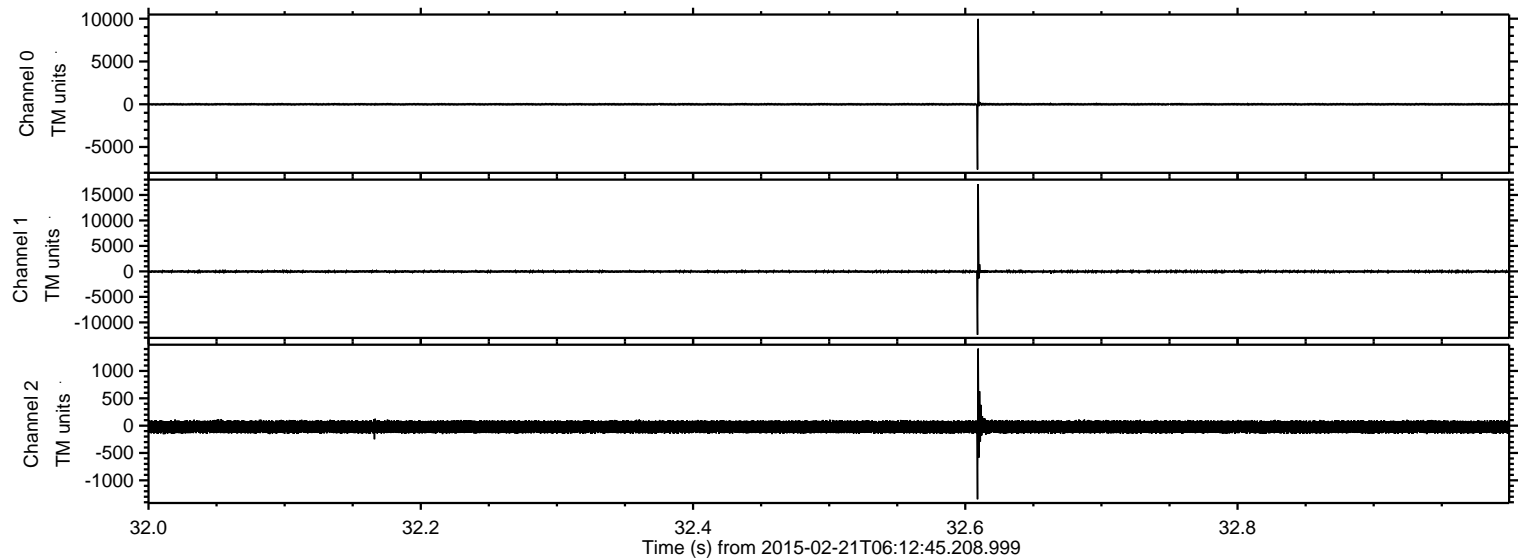

Processed Sat Feb 28 23:23:14 2015 by ELM ver.2012-10-06 from 001__elm20150221_061244__dat00.bin

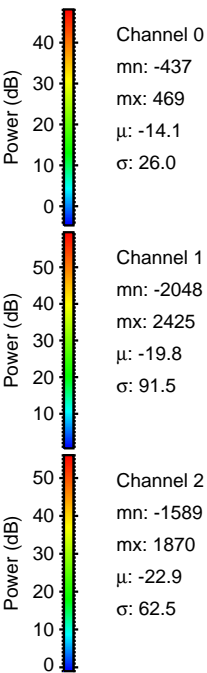
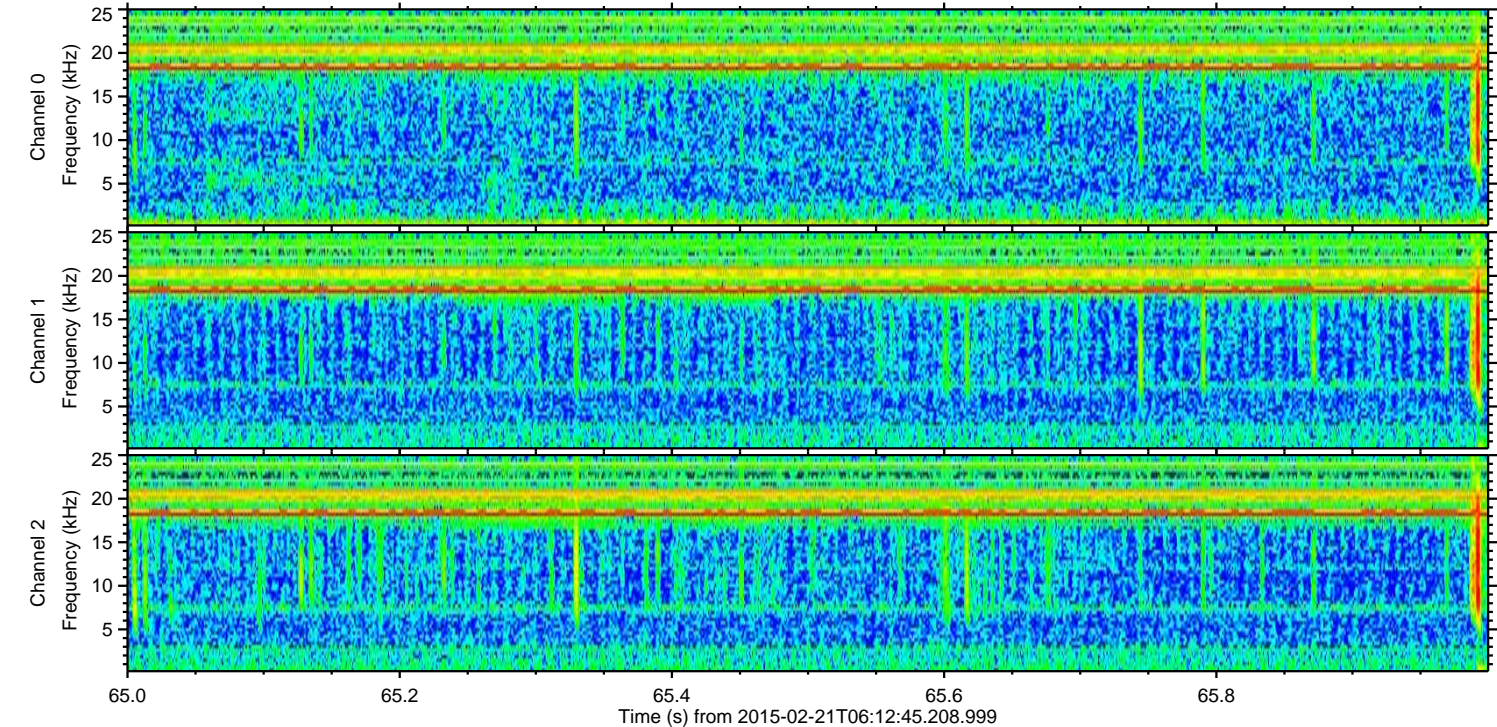
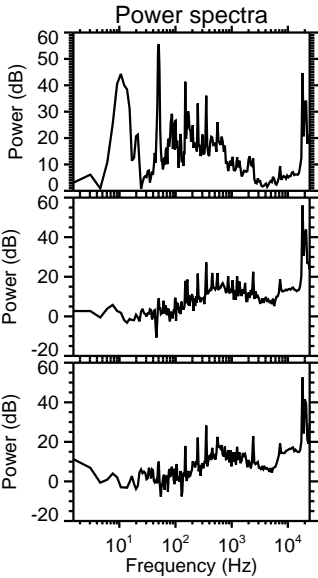
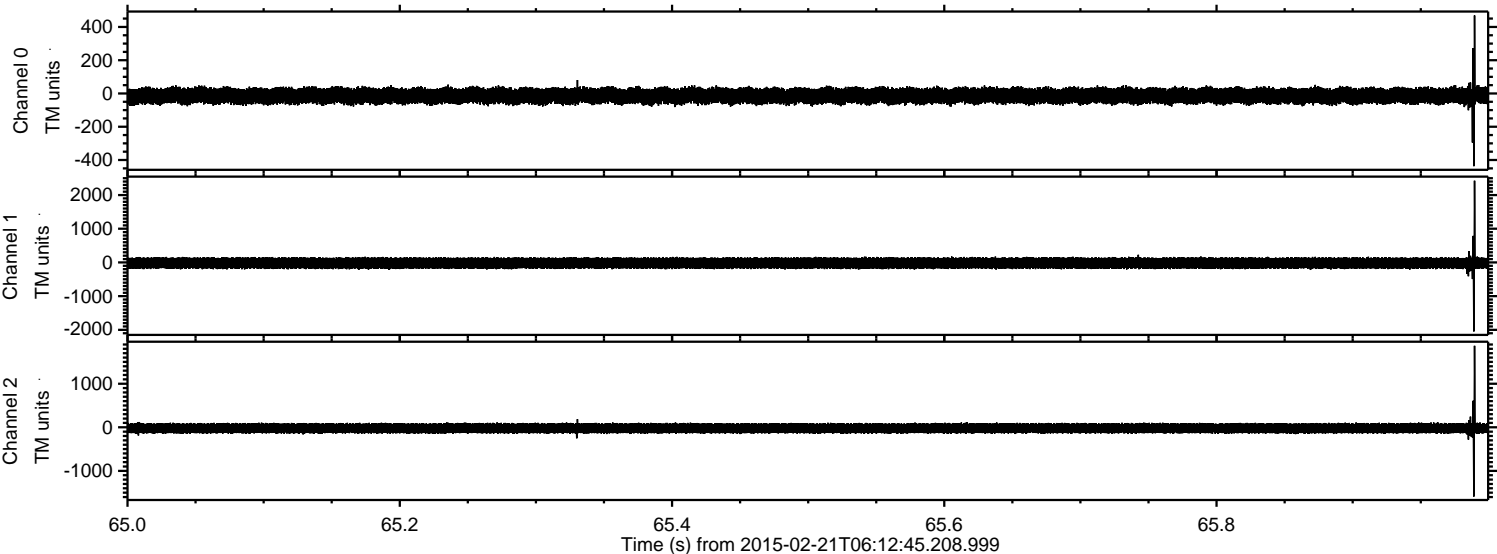

ELMAVAN 3D WAVEFORMS (Measured data sampled at 50 kHz) 49808 packets of 144 samples from 2015-02-21T06:12:45.208.999. Part 51/144

Processed Sat Feb 28 23:23:15 2015 by ELM ver.2012-10-06 from 001__elm20150221_061244__dat00.bin

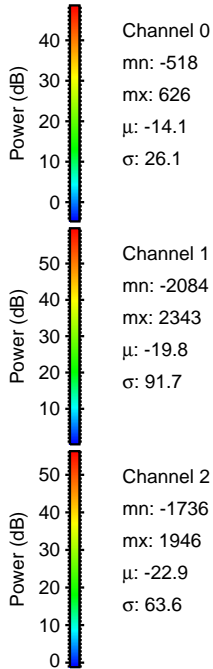
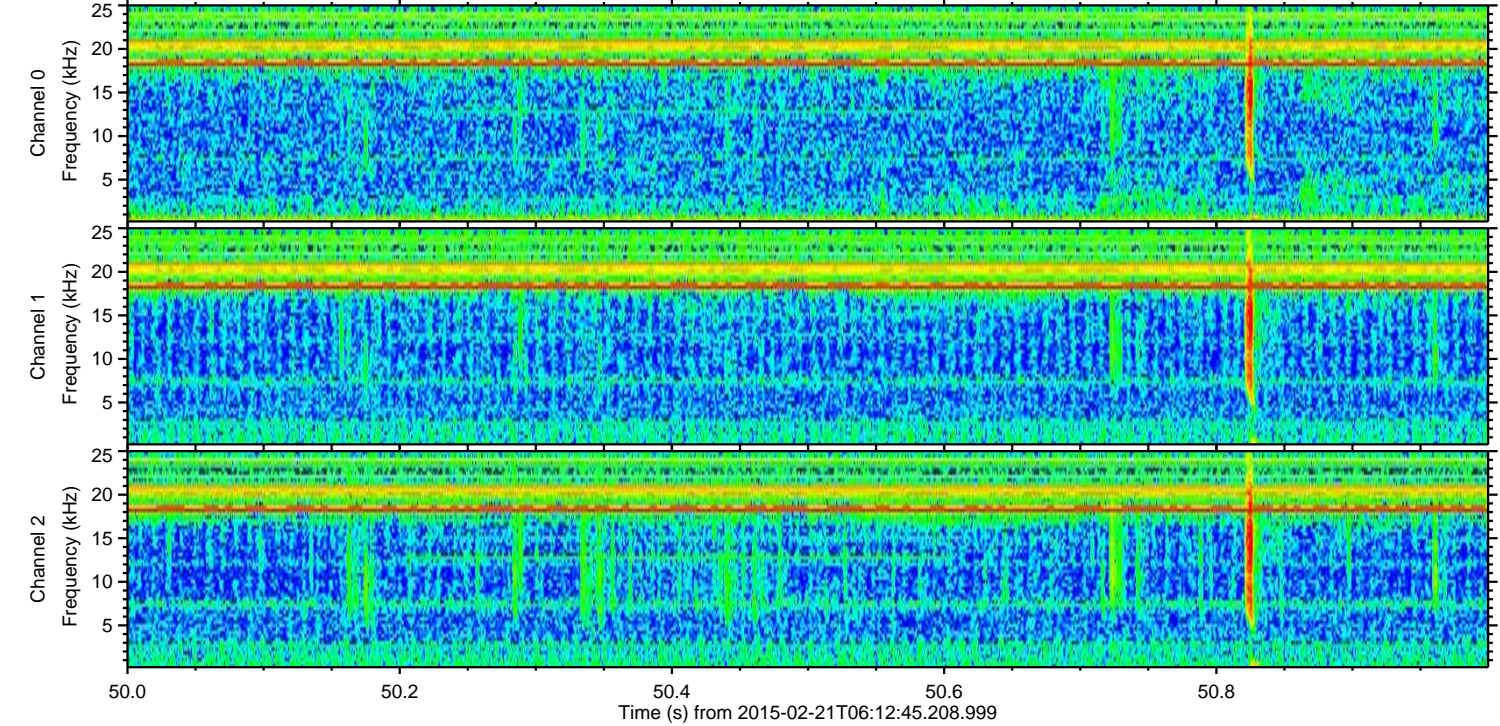
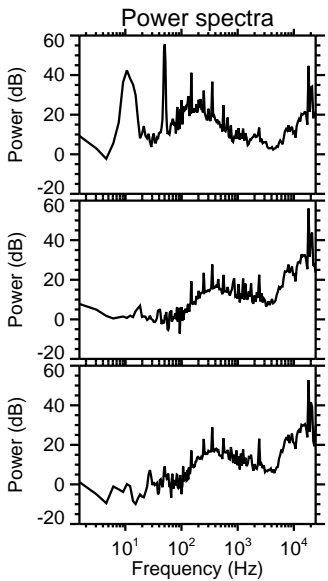
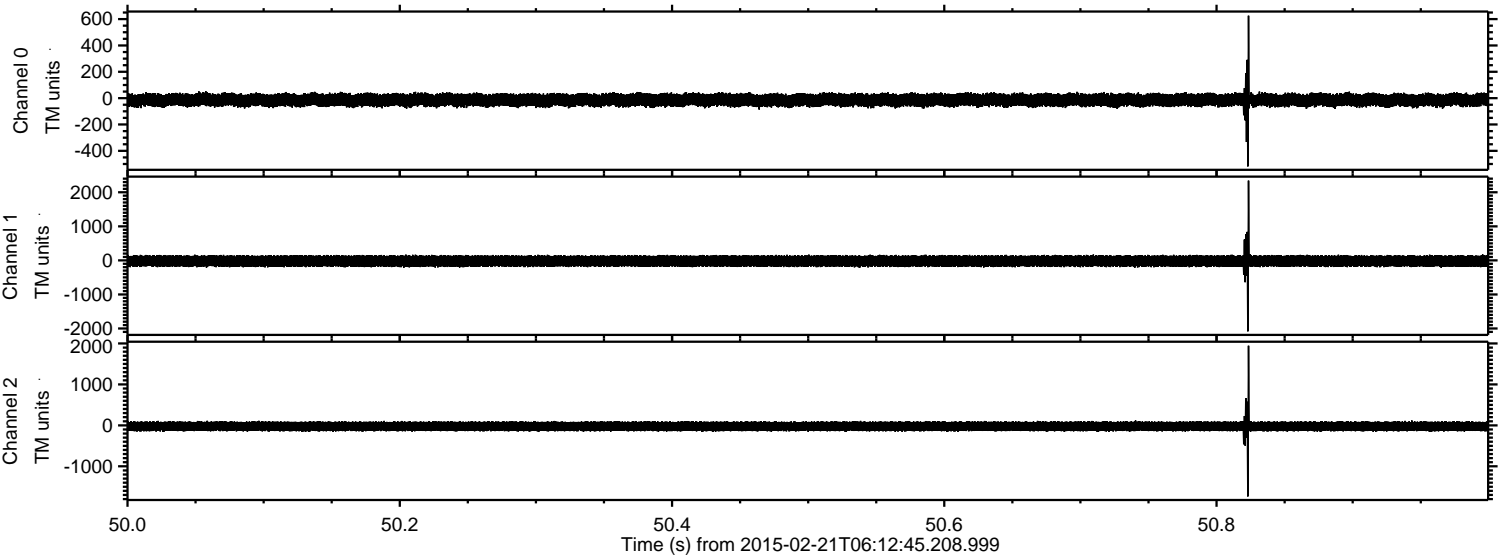

Channel 0
mn: -518
mx: 626
 μ : -14.1
 σ : 26.1

Channel 1
mn: -2084
mx: 2343
 μ : -19.8
 σ : 91.7

Channel 2
mn: -1736
mx: 1946
 μ : -22.9
 σ : 63.6

Processed Sat Feb 28 23:23:15 2015 by ELM ver.2012-10-06 from 001__elm20150221_061244__dat00.bin

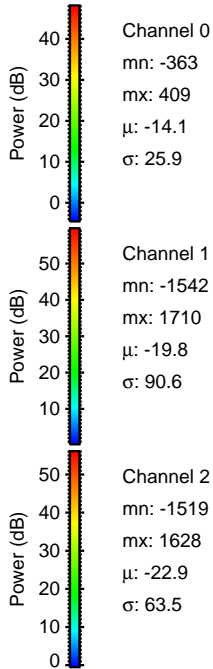
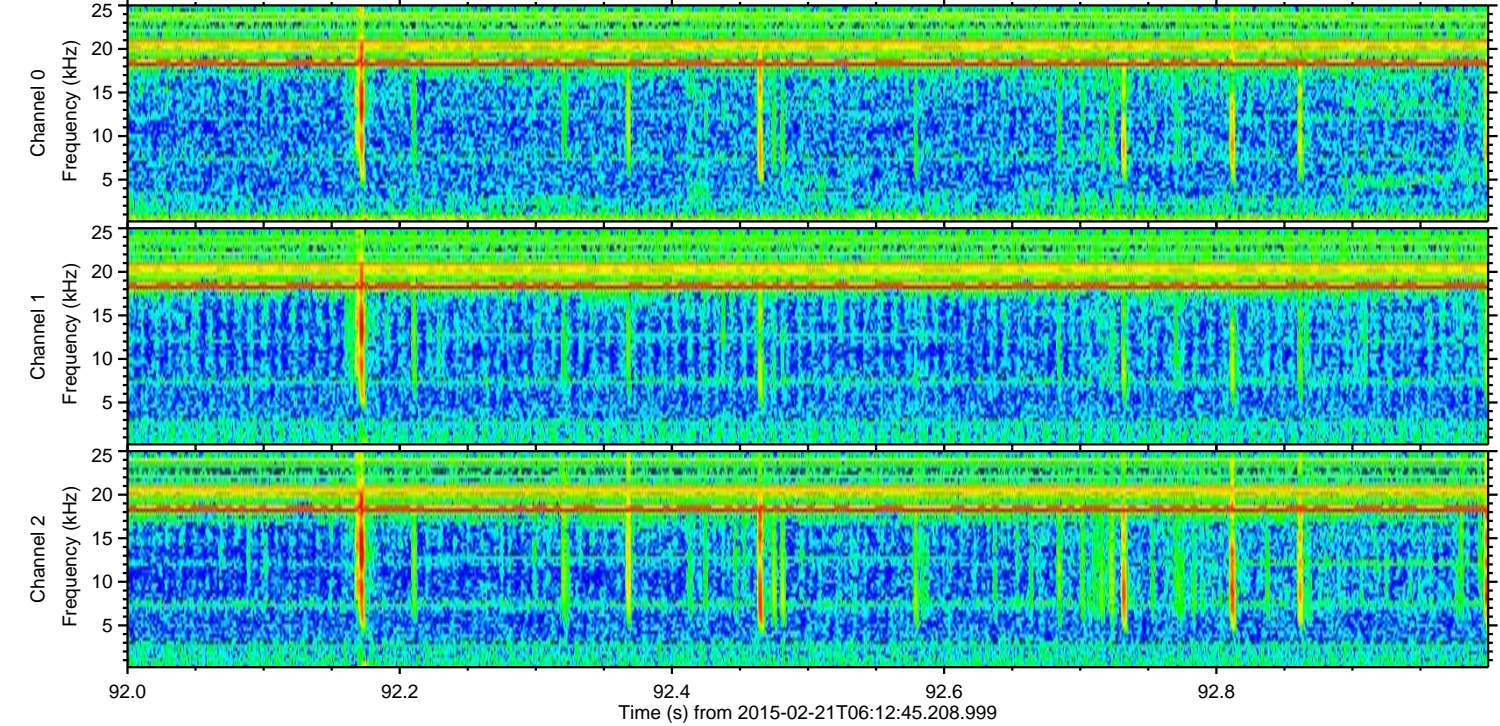
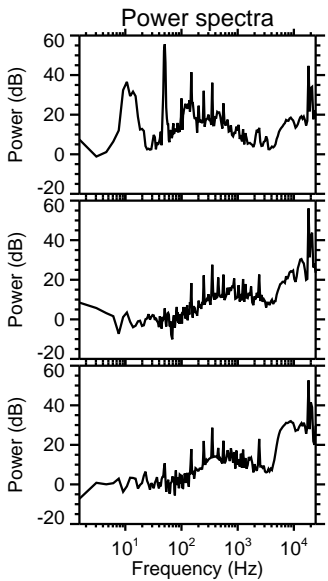
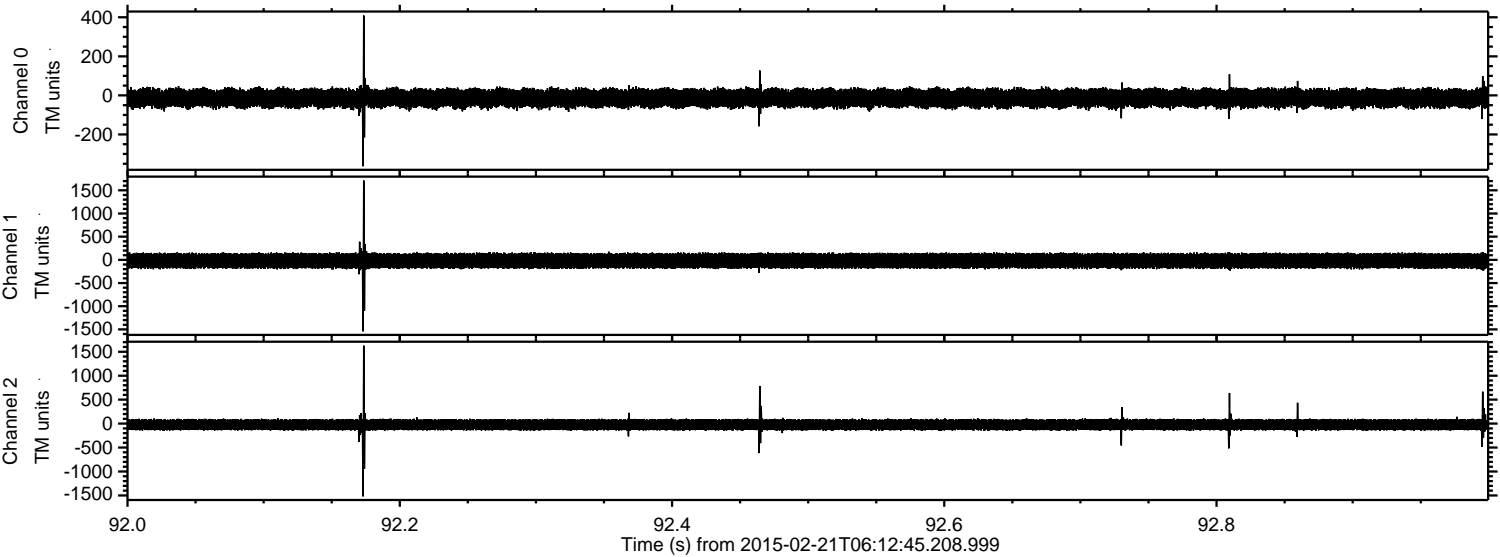

ELMAVAN 3D WAVEFORMS (Measured data sampled at 50 kHz) 49808 packets of 144 samples from 2015-02-21T06:12:45.208.999. Part 24/144

Processed Sat Feb 28 23:23:16 2015 by ELM ver.2012-10-06 from 001__elm20150221_061244__dat00.bin

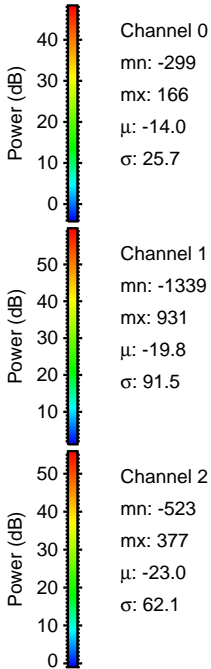
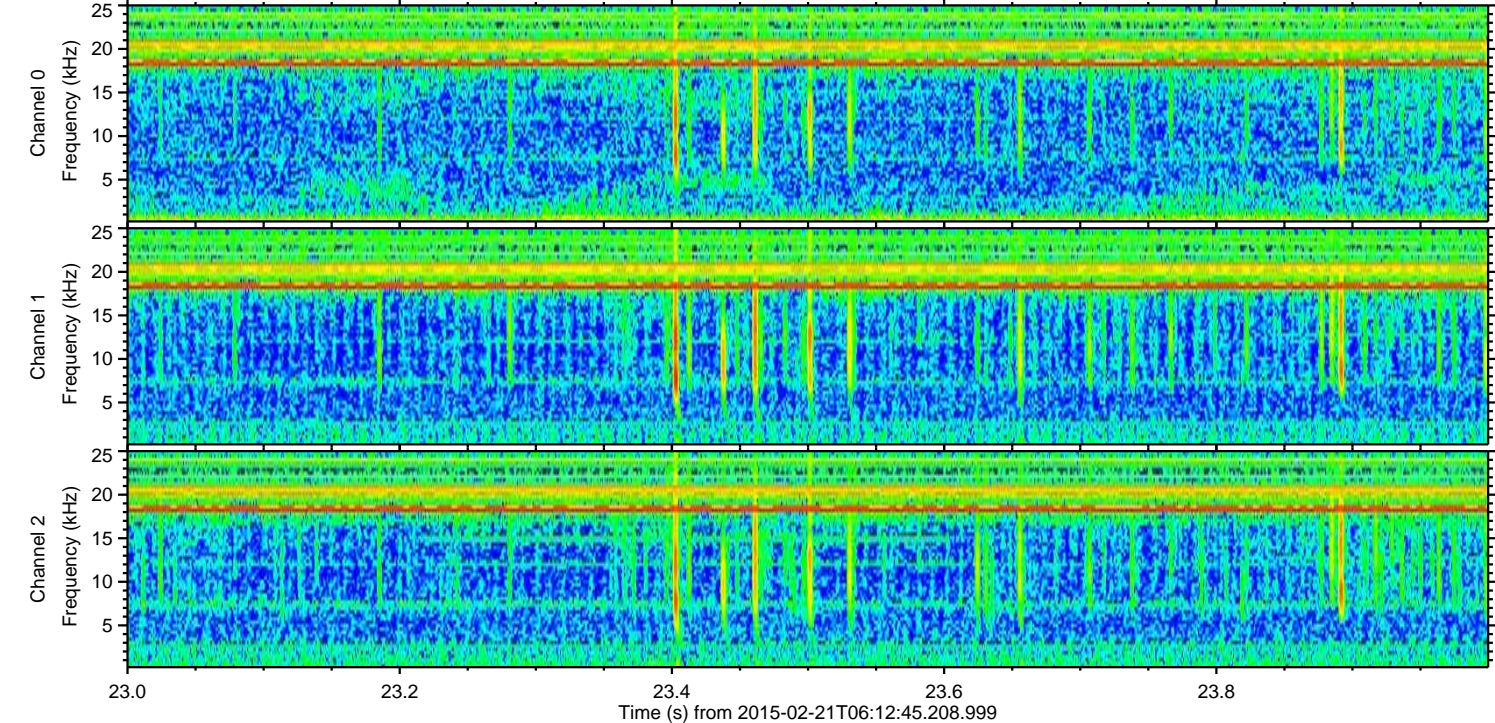
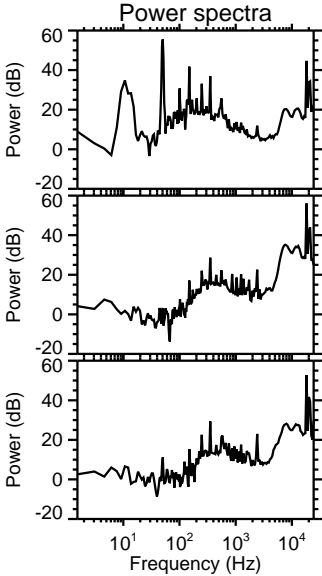
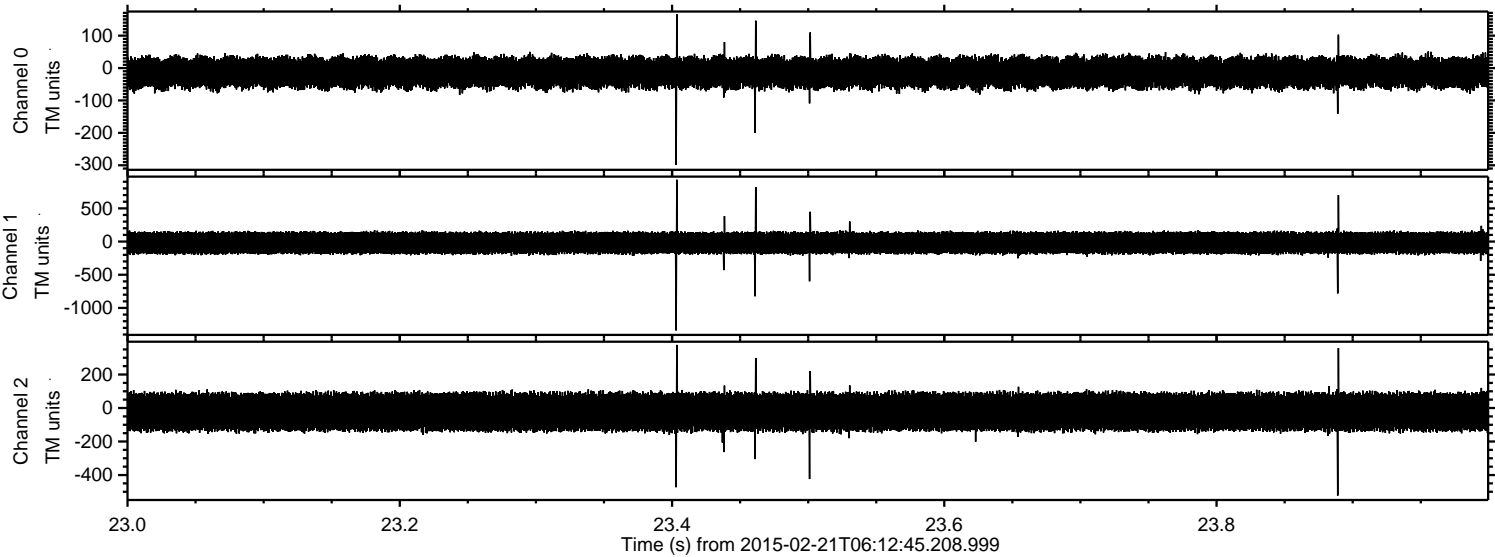

ELMAVAN 3D WAVEFORMS (Measured data sampled at 50 kHz) 49808 packets of 144 samples from 2015-02-21T06:12:45.208.999. Part 96/144

Processed Sat Feb 28 23:23:17 2015 by ELM ver.2012-10-06 from 001__elm20150221_061244__dat00.bin

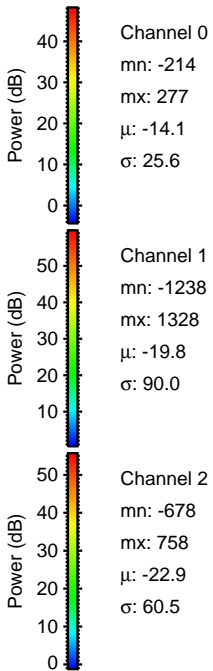
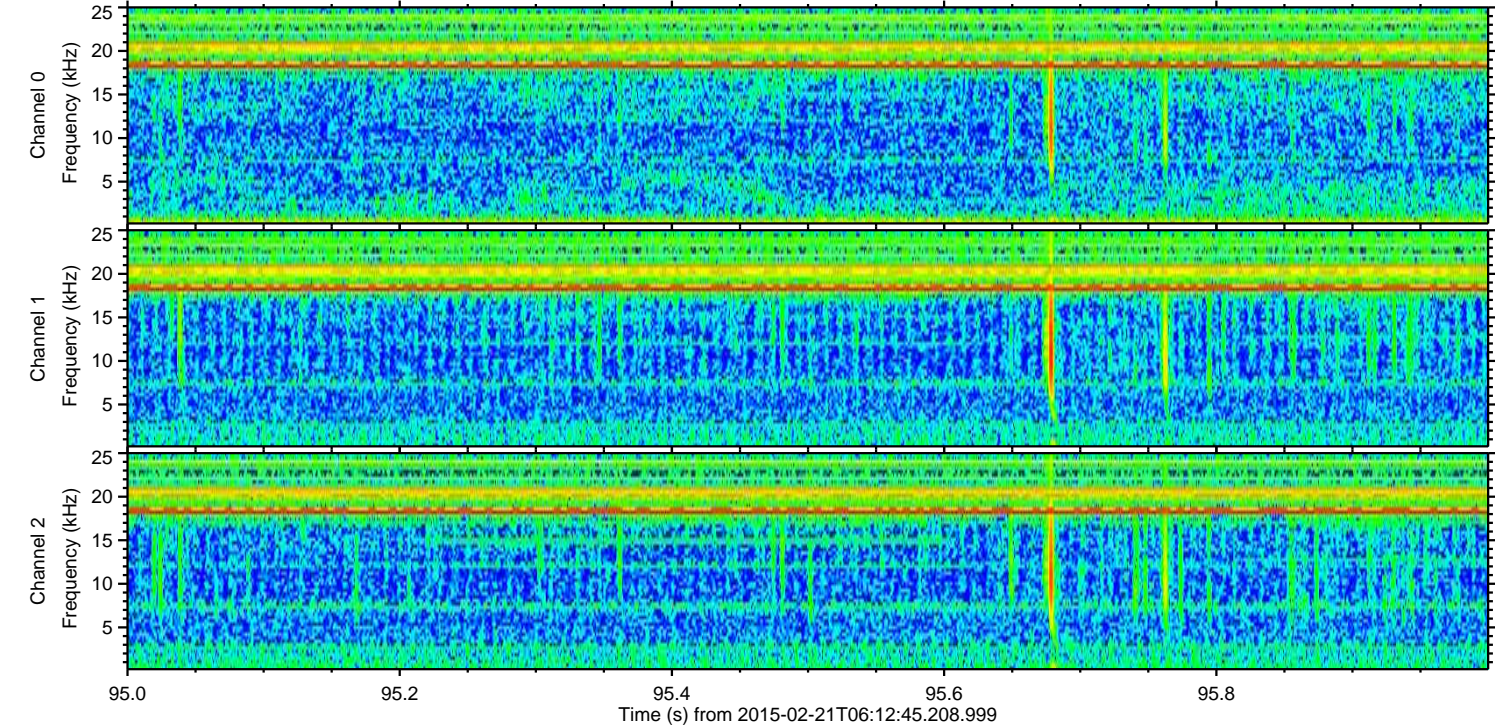
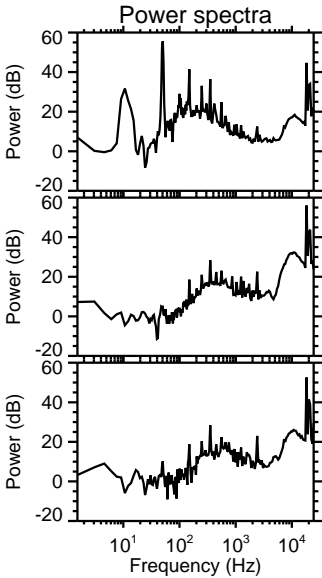
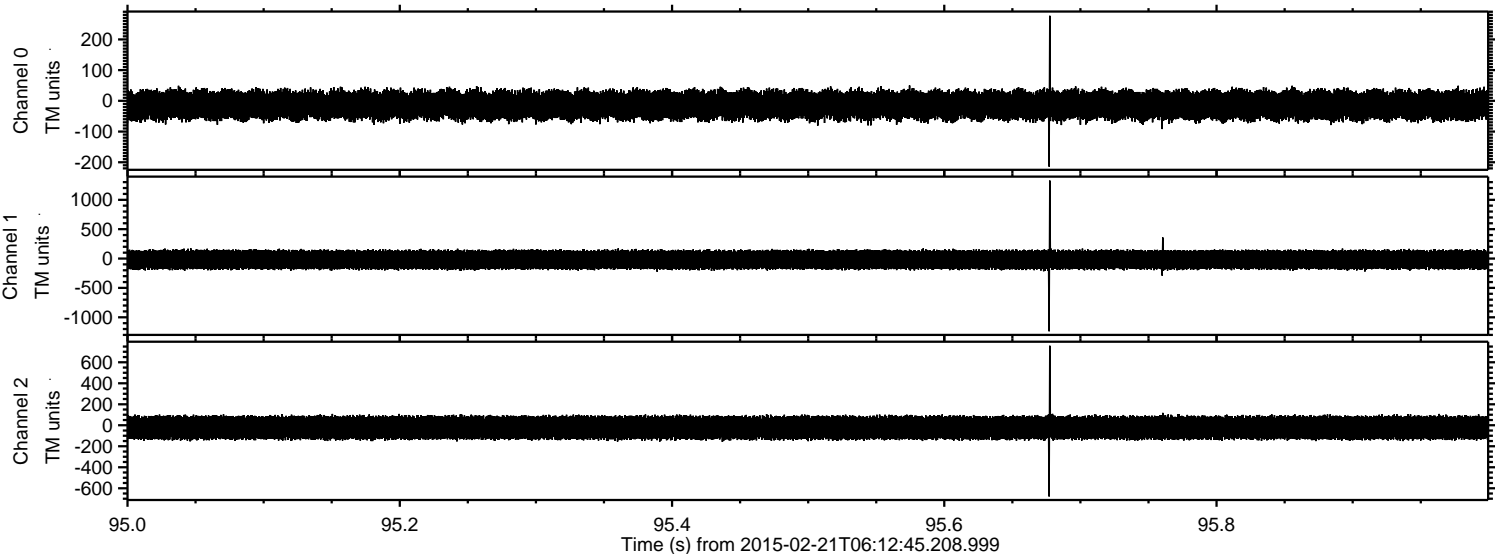

Processed Sat Feb 28 23:23:18 2015 by ELM ver.2012-10-06 from 001__elm20150221_061244__dat00.bin

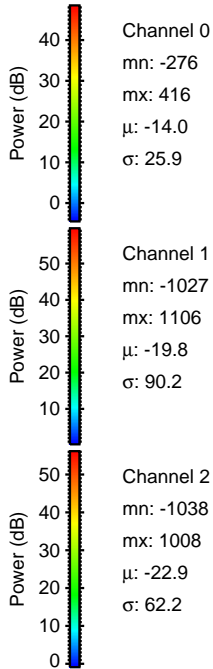
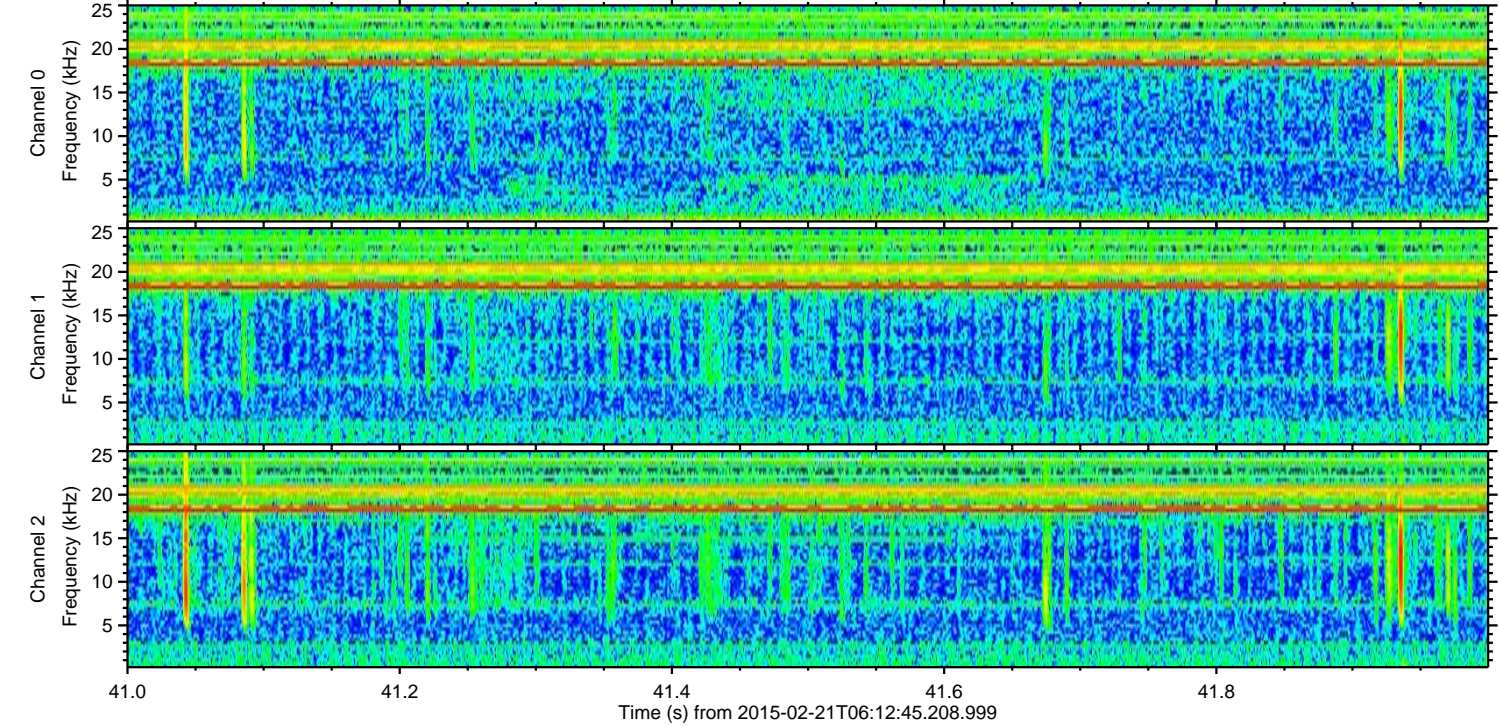
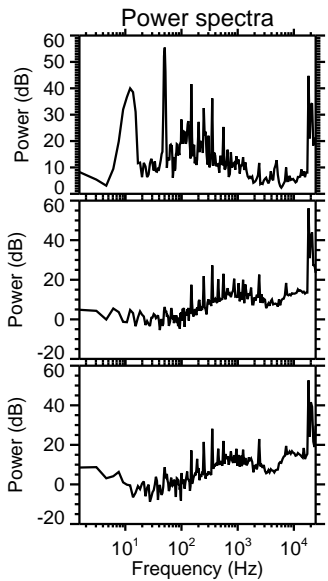
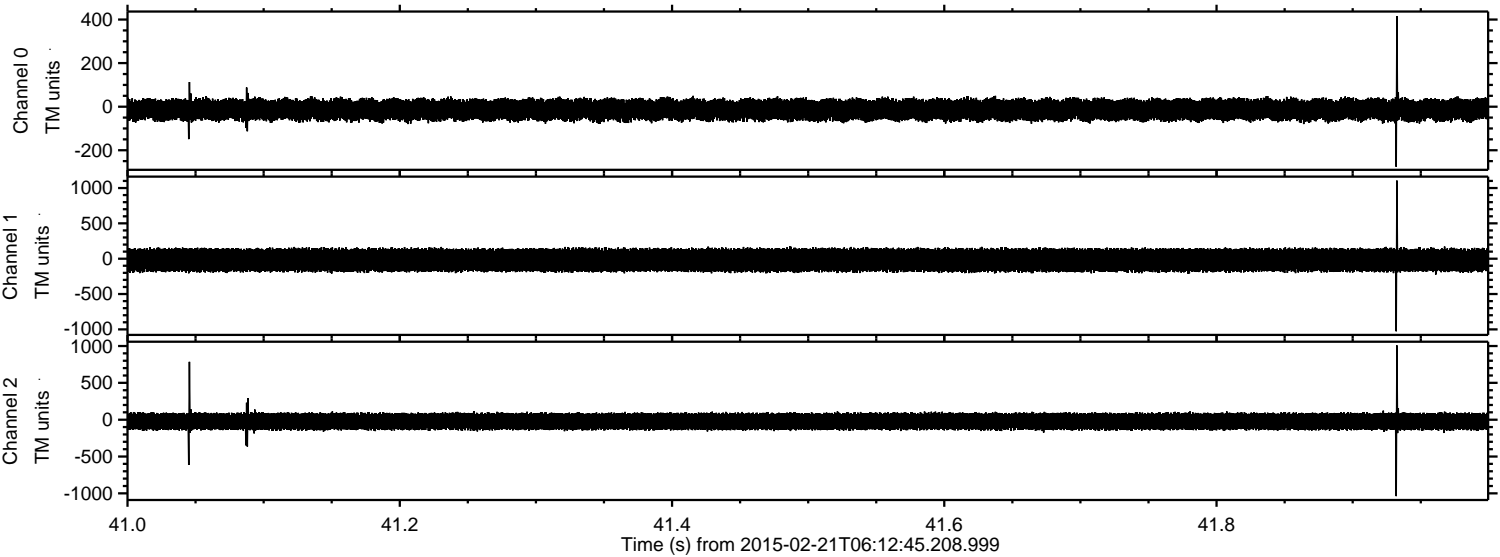

Processed Sat Feb 28 23:23:19 2015 by ELM ver.2012-10-06 from 001__elm20150221_061244__dat00.bin

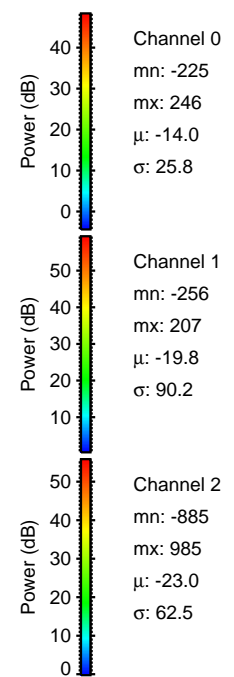
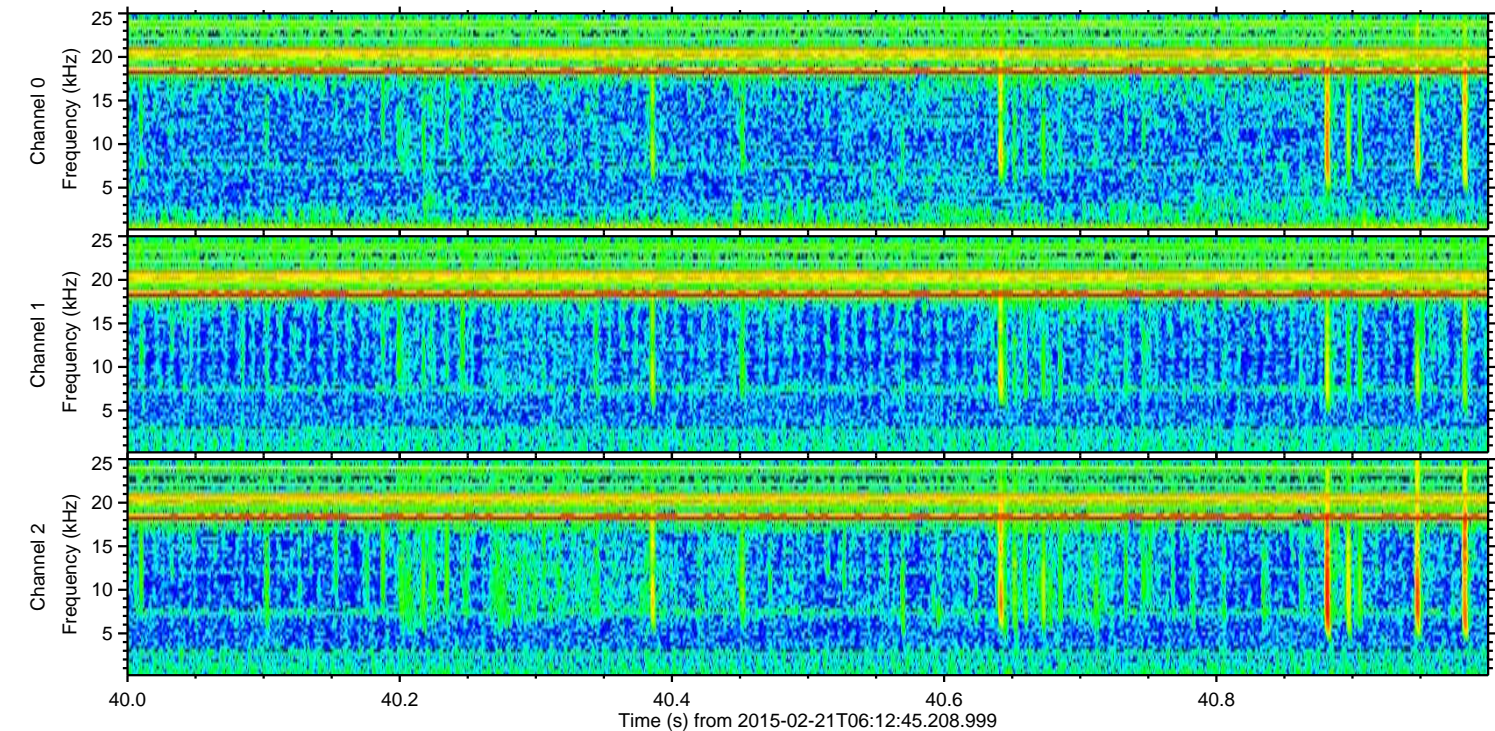
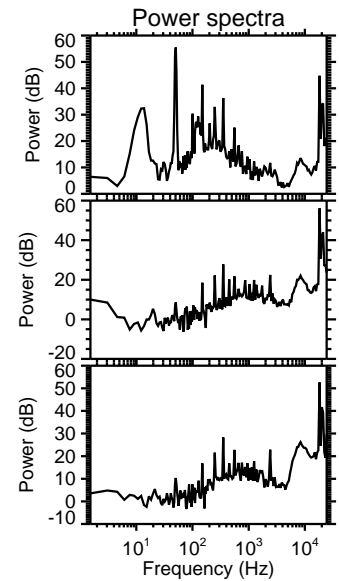
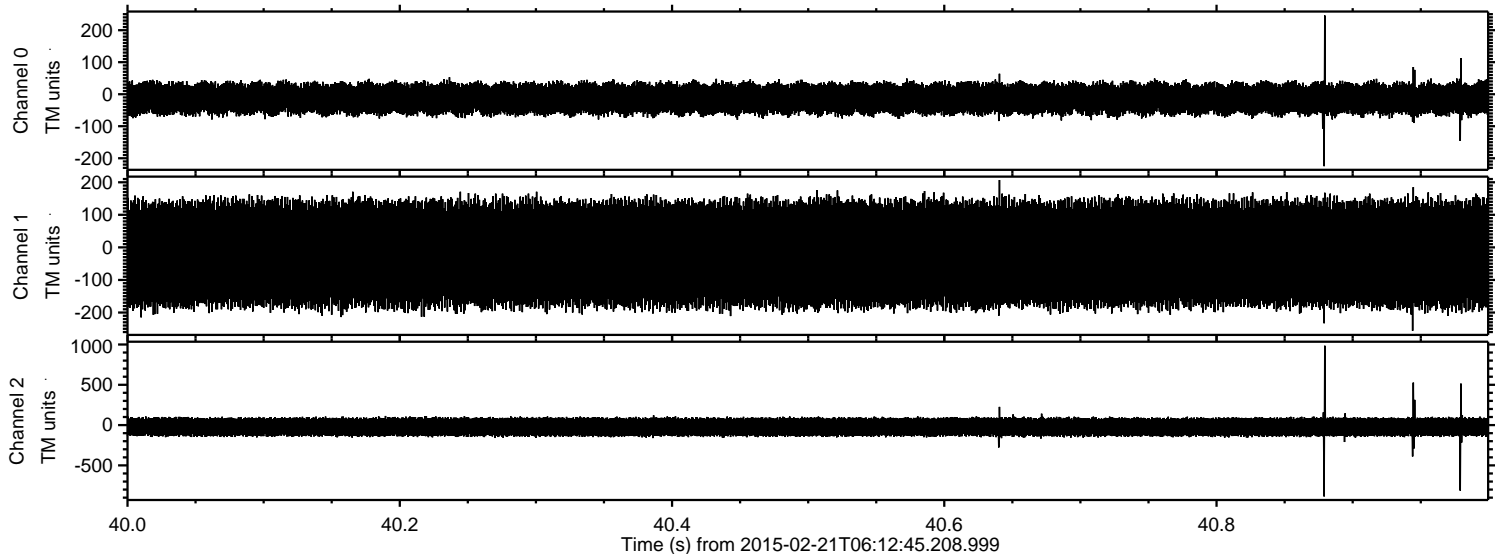

Processed Sat Feb 28 23:23:20 2015 by ELM ver.2012-10-06 from 001__elm20150221_061244__dat00.bin

