

# ELMAVAN 3D WAVEFORMS (Measured data sampled at 50 kHz) 49803 packets of 144 samples from 2015-02-21T00:22:34.514.000.

Processed Sat Feb 28 20:55:10 2015 by ELM ver.2012-10-06 from 001\_\_elm20150221\_002233\_\_dat00.bin

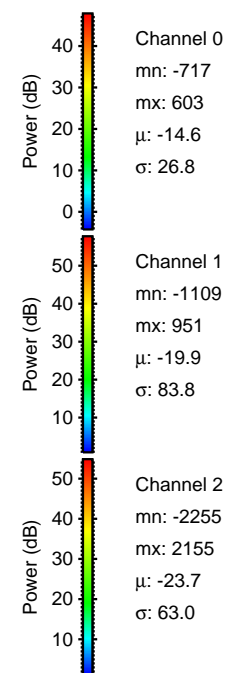

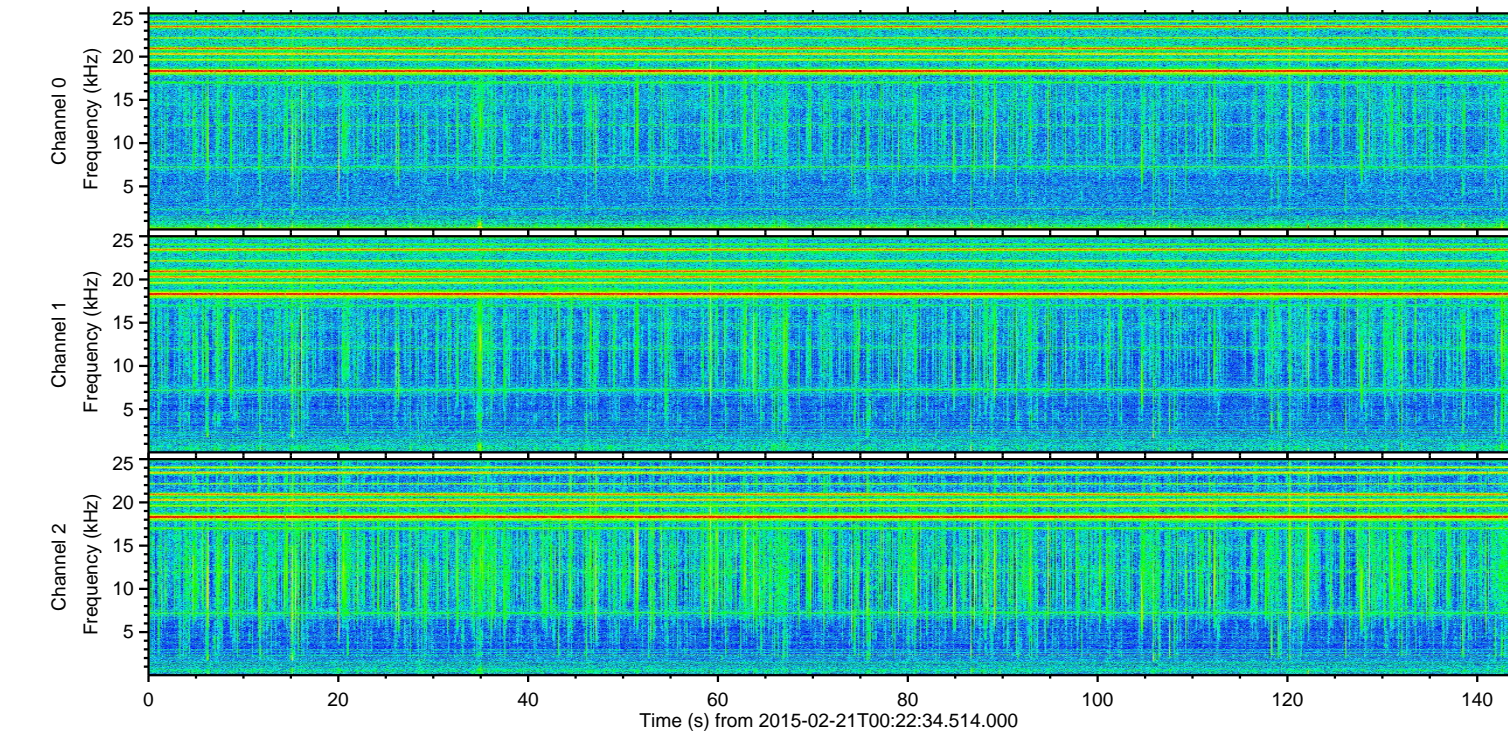
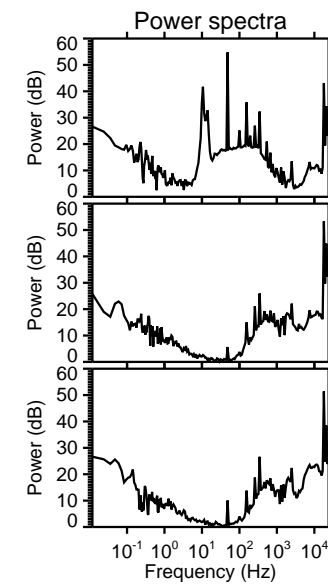
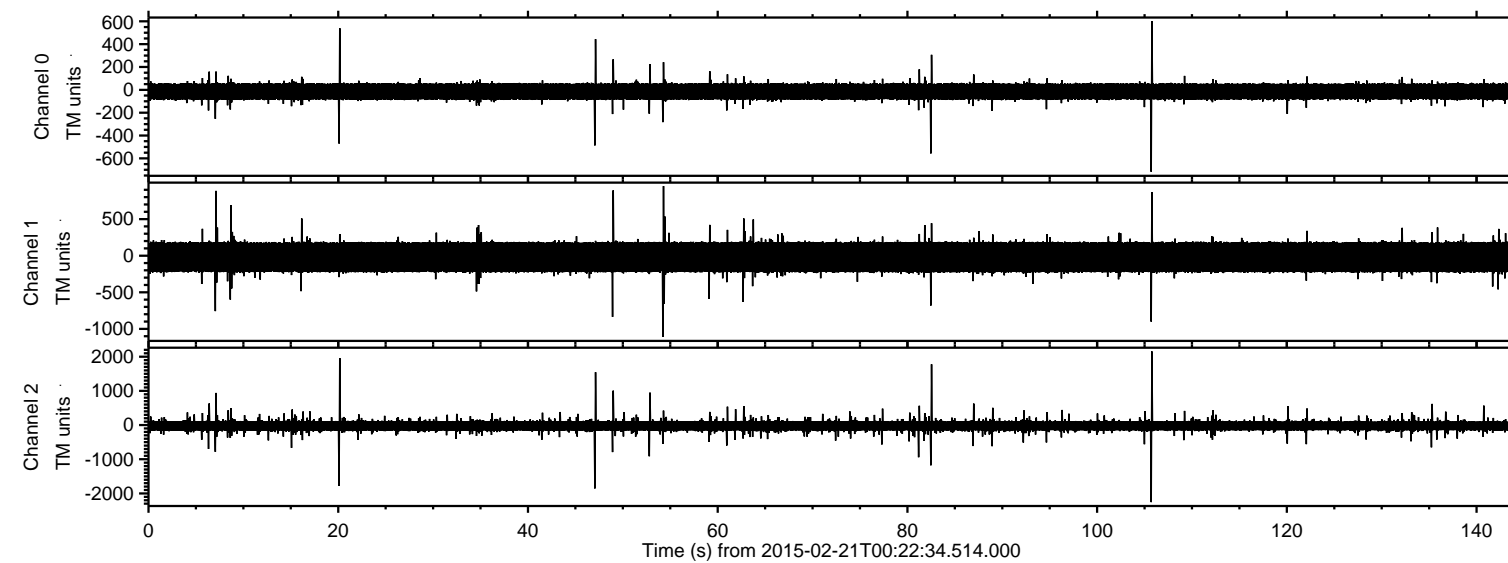

Processed Sat Feb 28 20:55:22 2015 by ELM ver.2012-10-06 from 001\_\_elm20150221\_002233\_\_dat00.bin

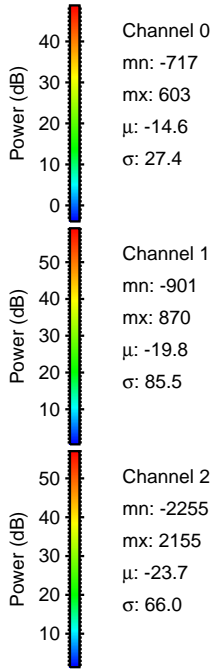
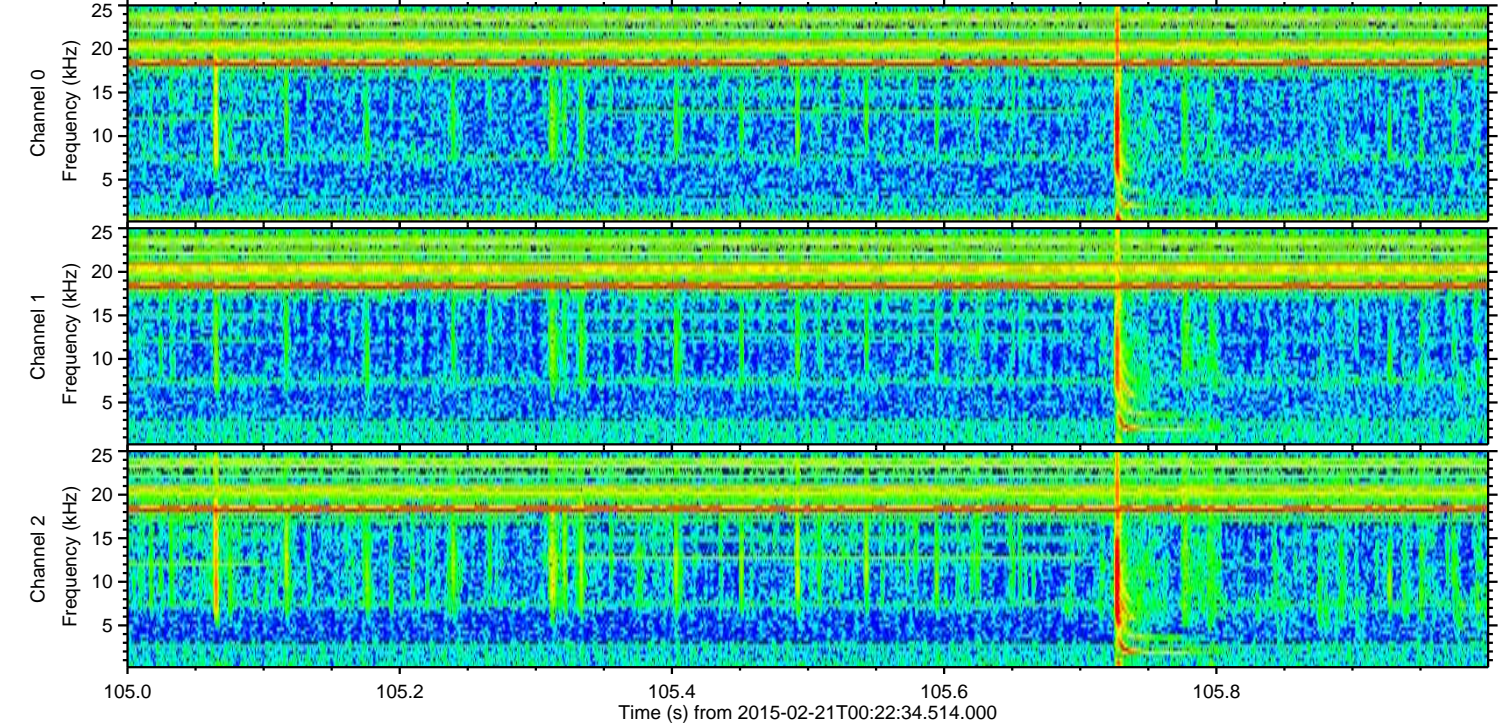
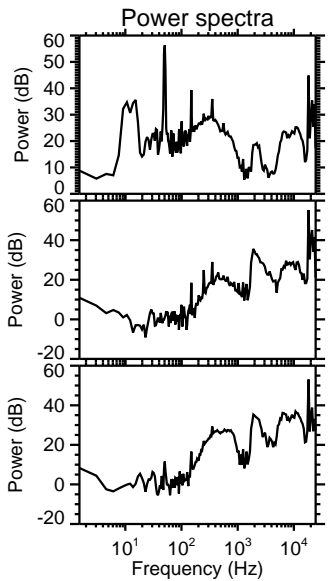
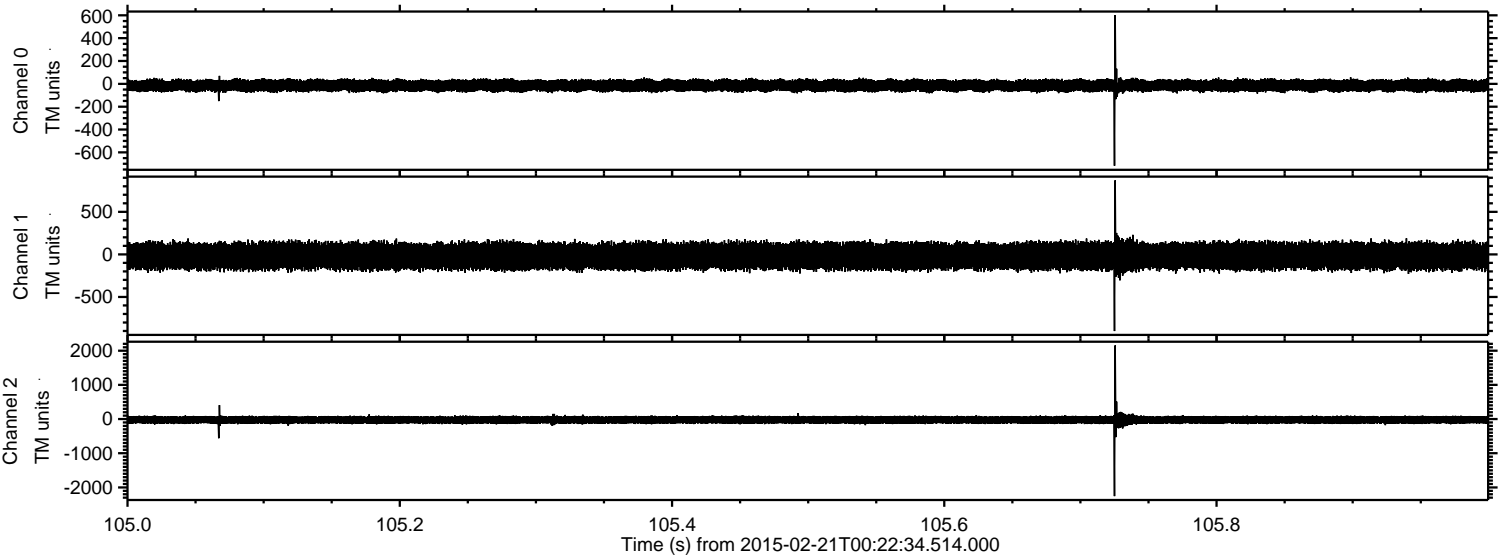



ELMAVAN 3D WAVEFORMS (Measured data sampled at 50 kHz) 49803 packets of 144 samples from 2015-02-21T00:22:34.514.000. Part 21/144

Processed Sat Feb 28 20:55:23 2015 by ELM ver.2012-10-06 from 001\_\_elm20150221\_002233\_\_dat00.bin

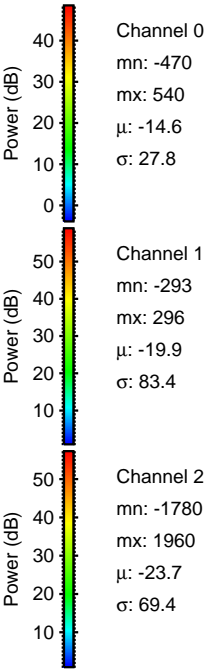
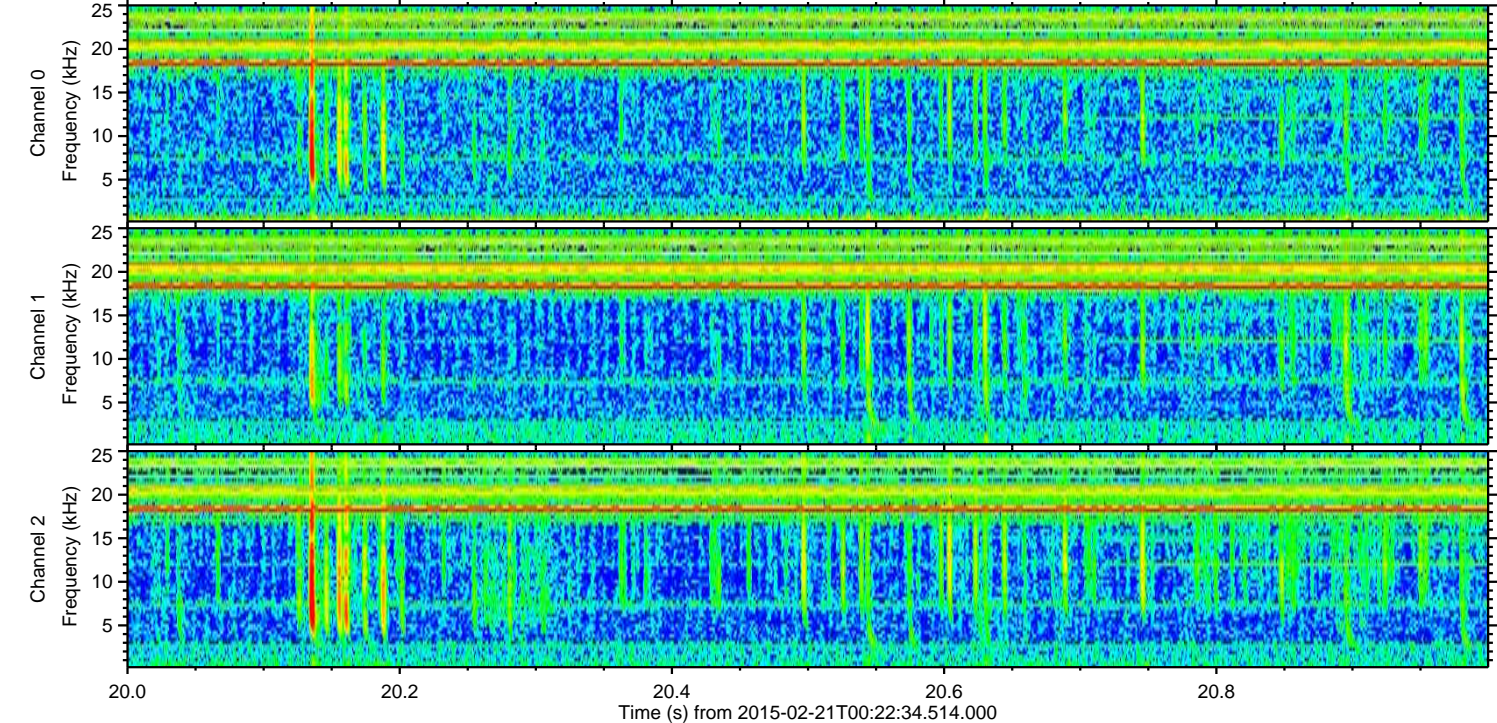
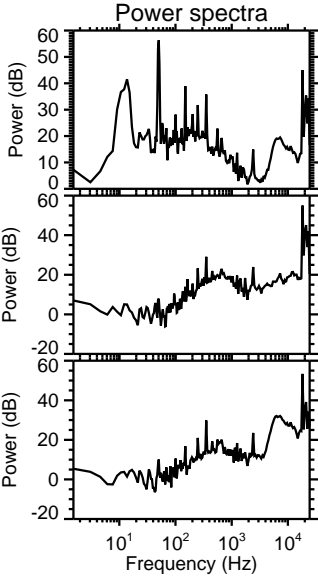
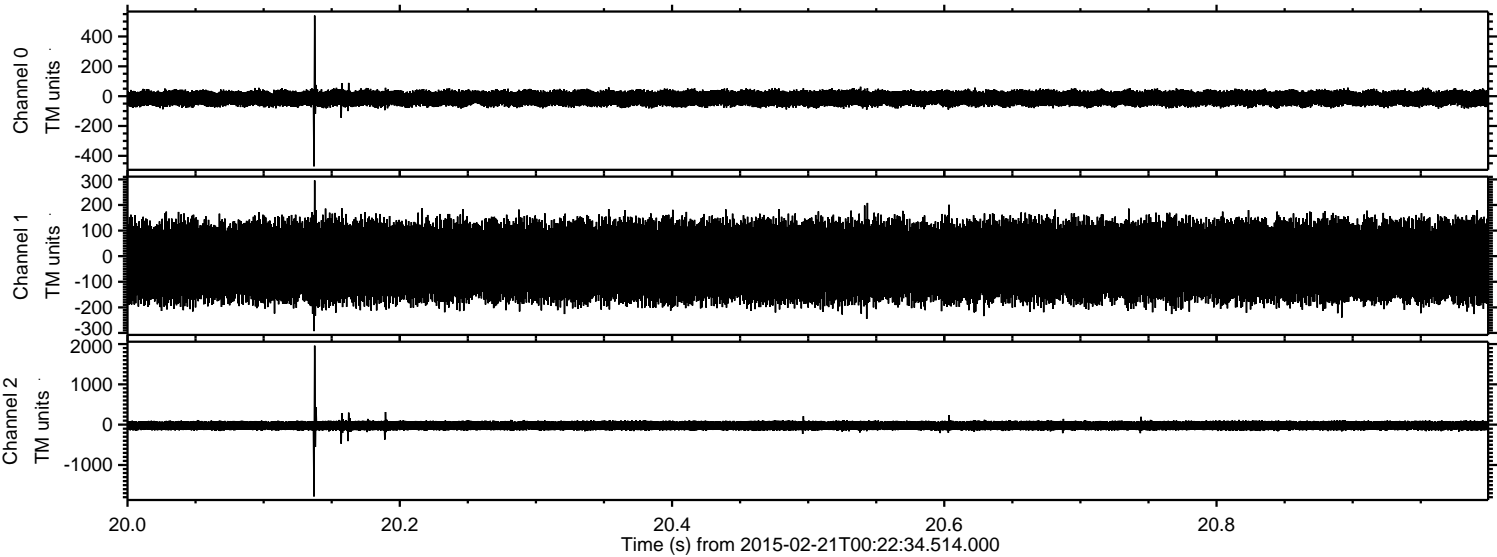



ELMAVAN 3D WAVEFORMS (Measured data sampled at 50 kHz) 49803 packets of 144 samples from 2015-02-21T00:22:34.514.000. Part 48/144

Processed Sat Feb 28 20:55:23 2015 by ELM ver.2012-10-06 from 001\_\_elm20150221\_002233\_\_dat00.bin

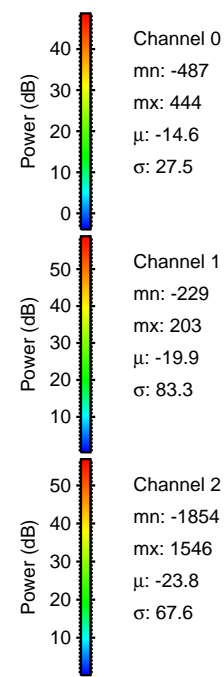
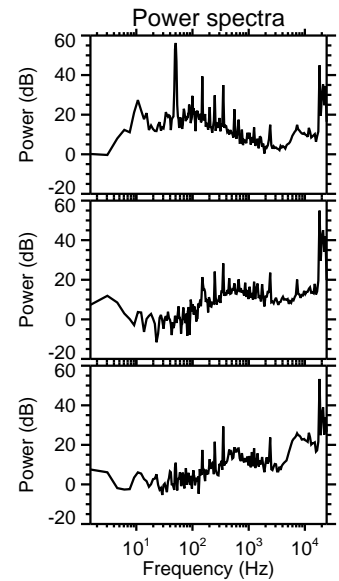
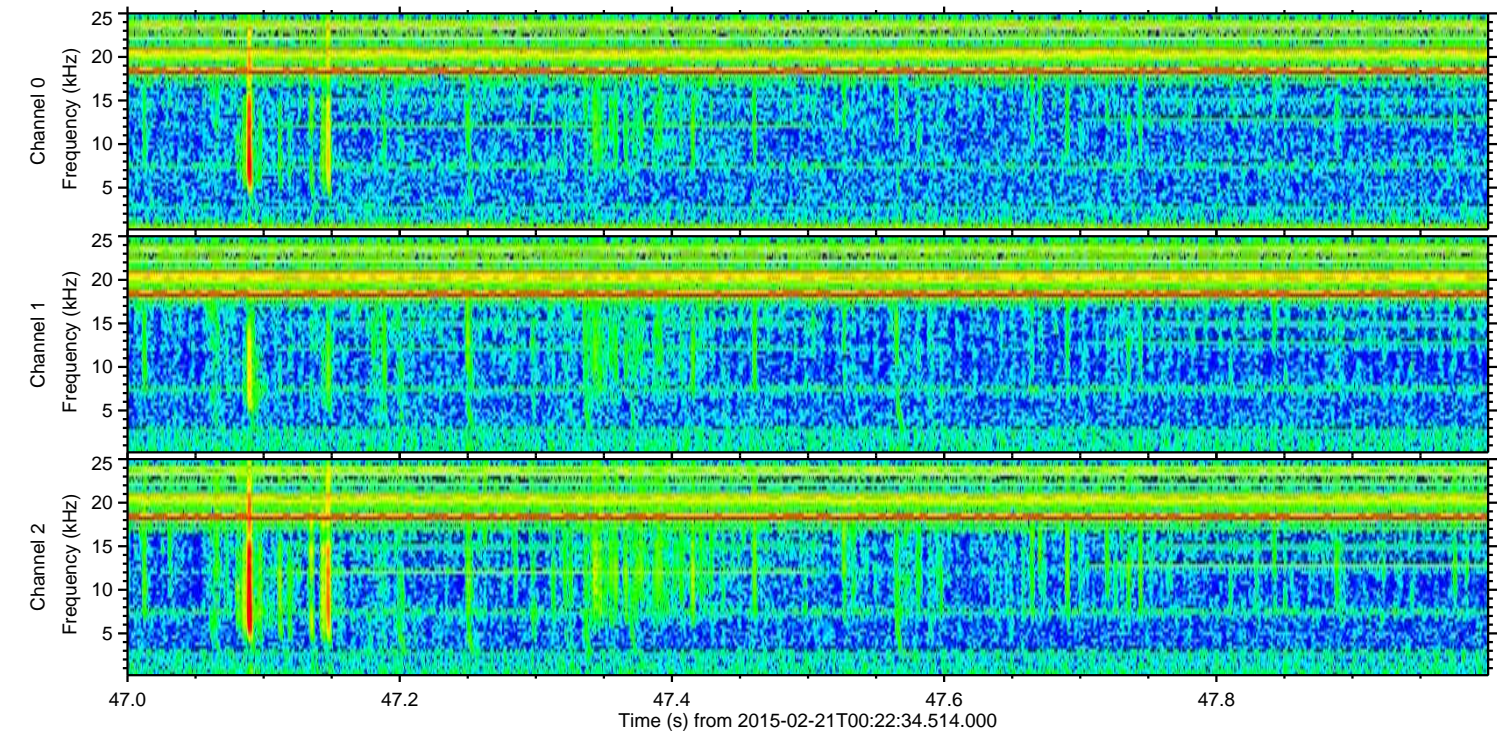
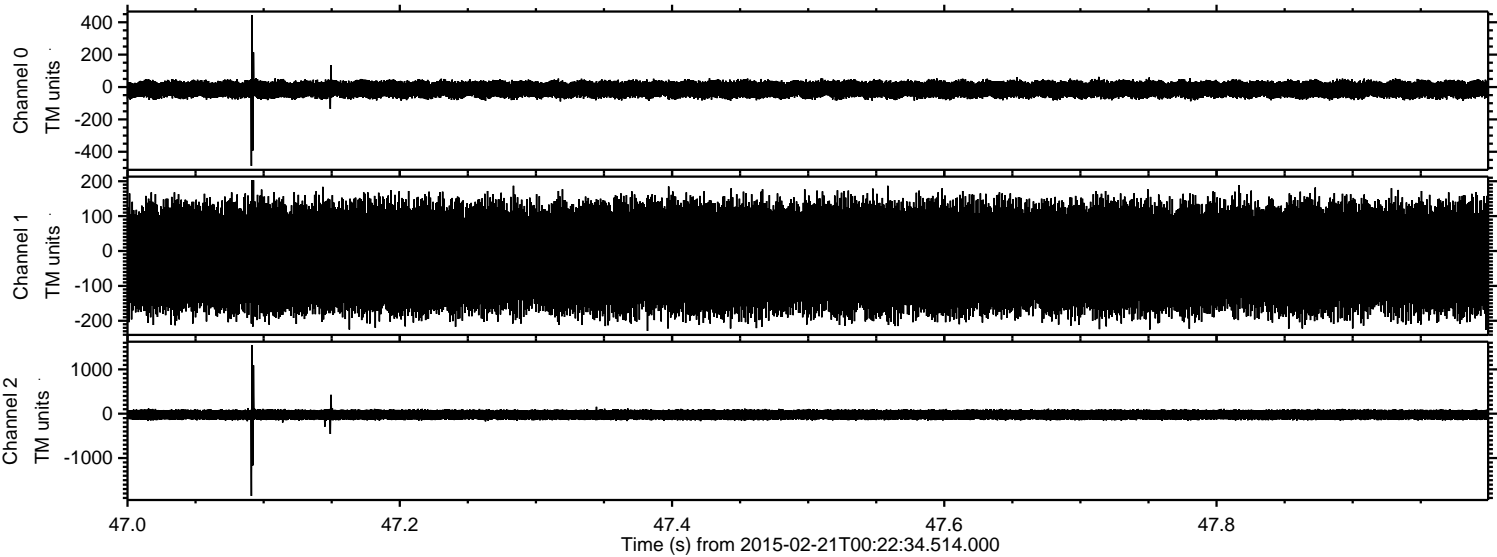



Processed Sat Feb 28 20:55:24 2015 by ELM ver.2012-10-06 from 001\_\_elm20150221\_002233\_\_dat00.bin

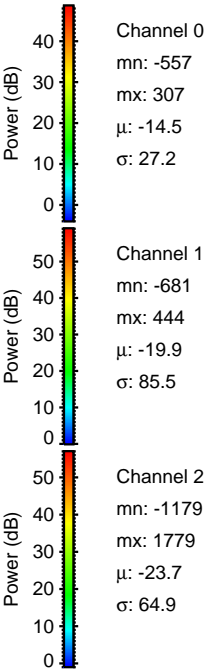
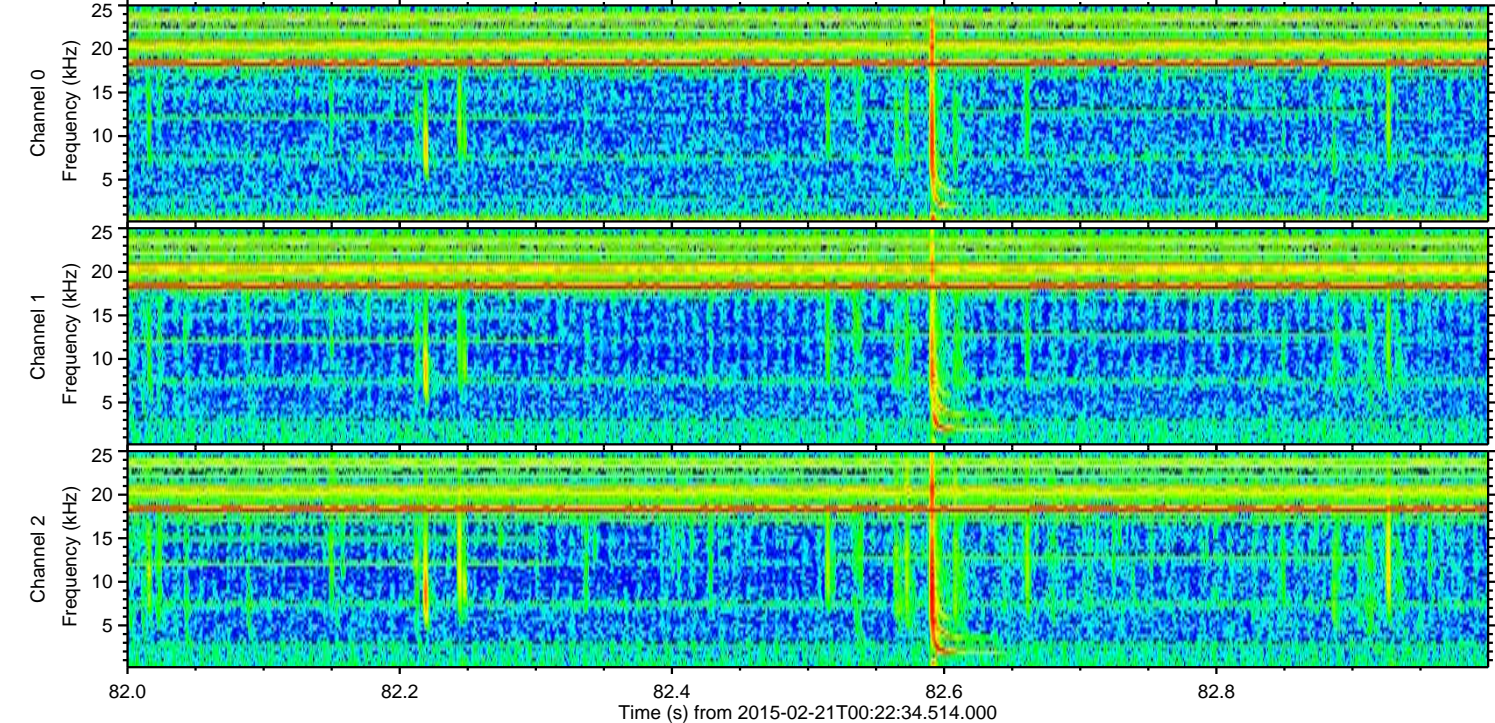
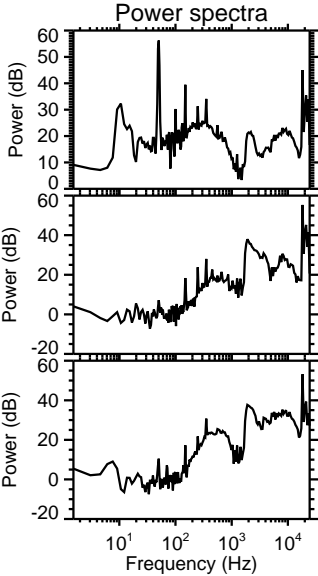
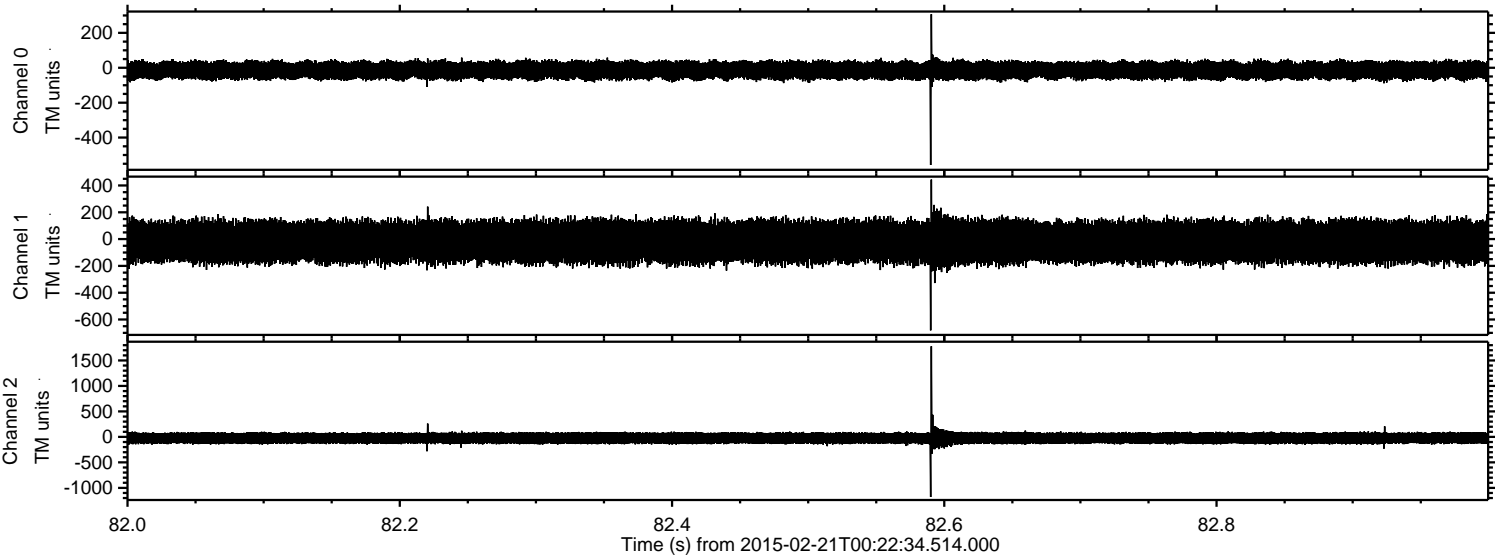



Processed Sat Feb 28 20:55:25 2015 by ELM ver.2012-10-06 from 001\_\_elm20150221\_002233\_\_dat00.bin

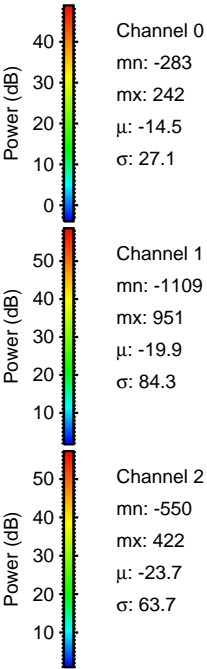
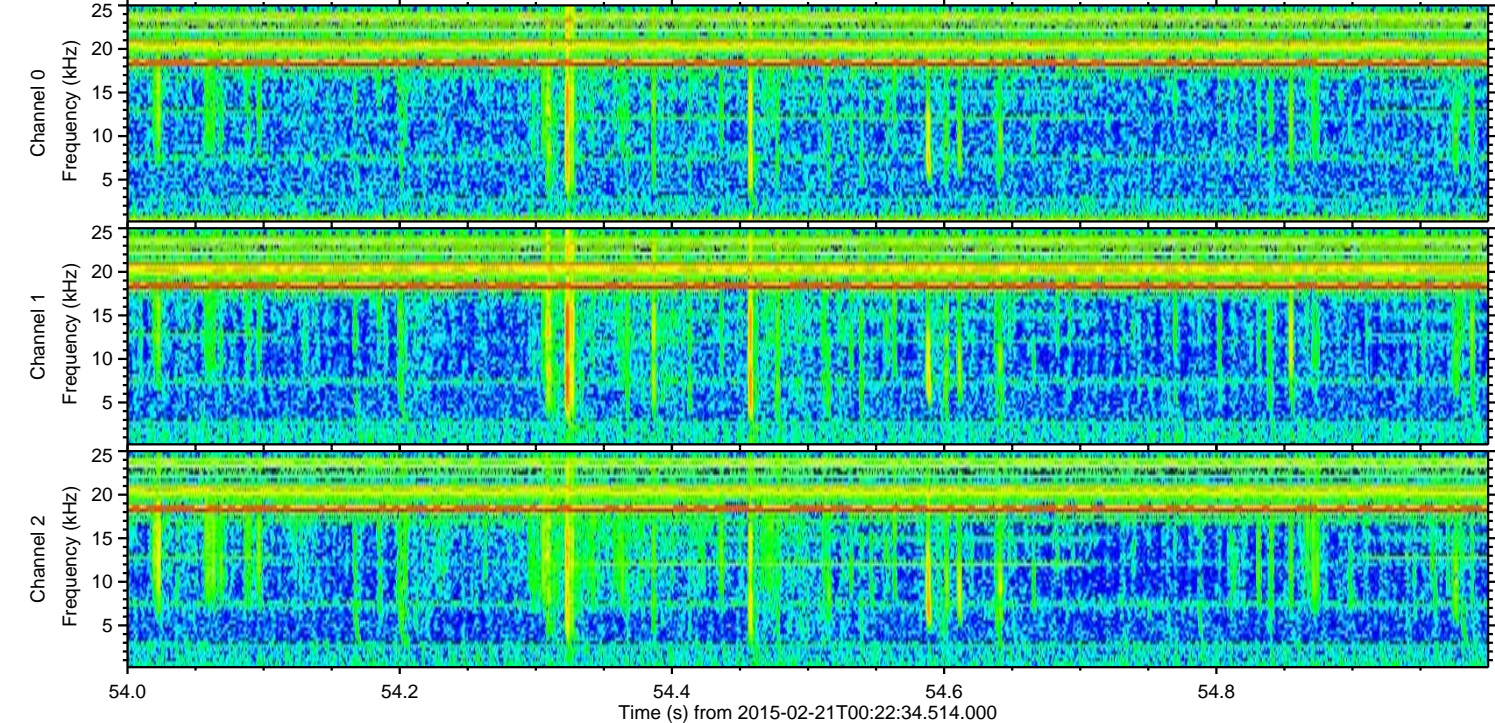
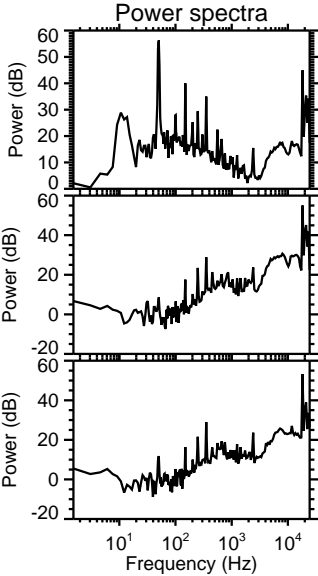
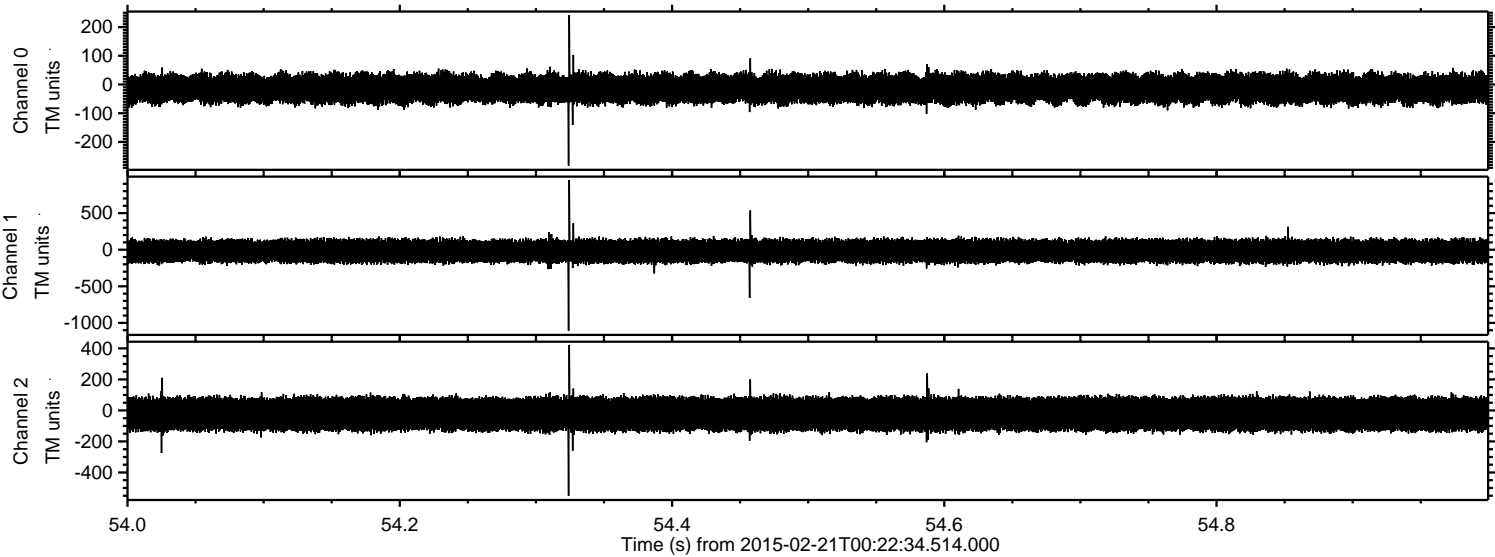



ELMAVAN 3D WAVEFORMS (Measured data sampled at 50 kHz) 49803 packets of 144 samples from 2015-02-21T00:22:34.514.000. Part 49/144

Processed Sat Feb 28 20:55:26 2015 by ELM ver.2012-10-06 from 001\_\_elm20150221\_002233\_\_dat00.bin

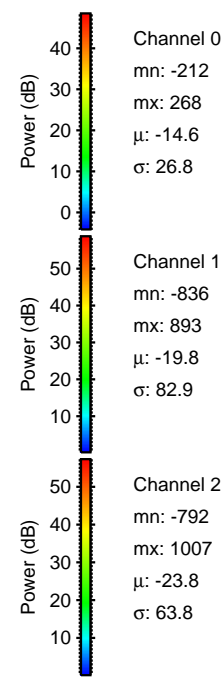
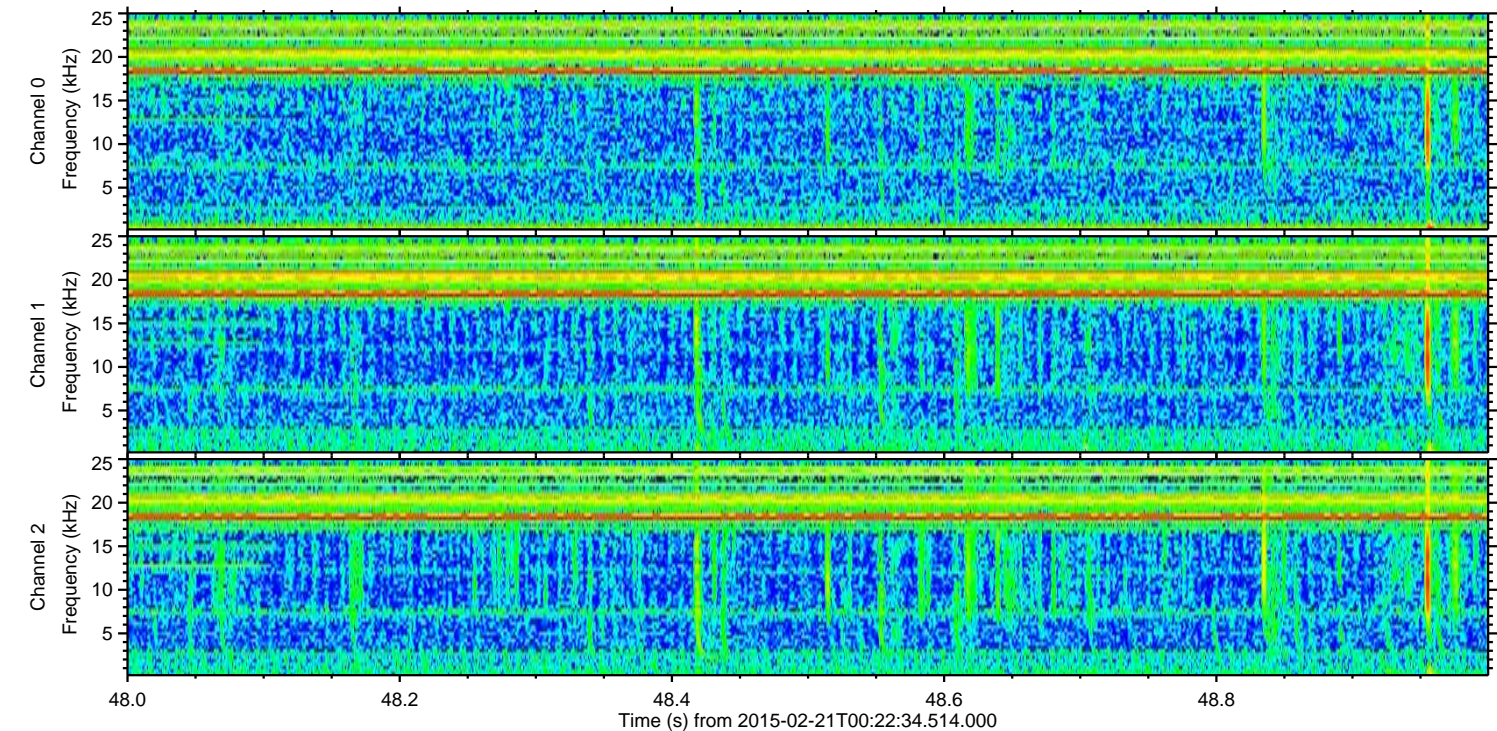
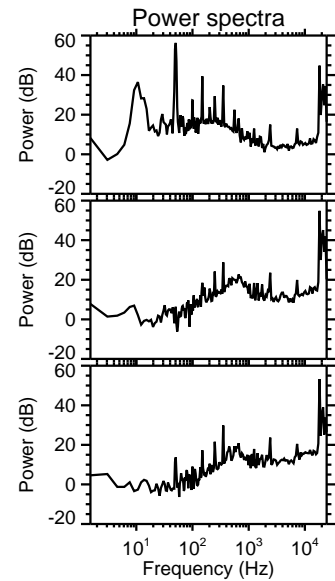
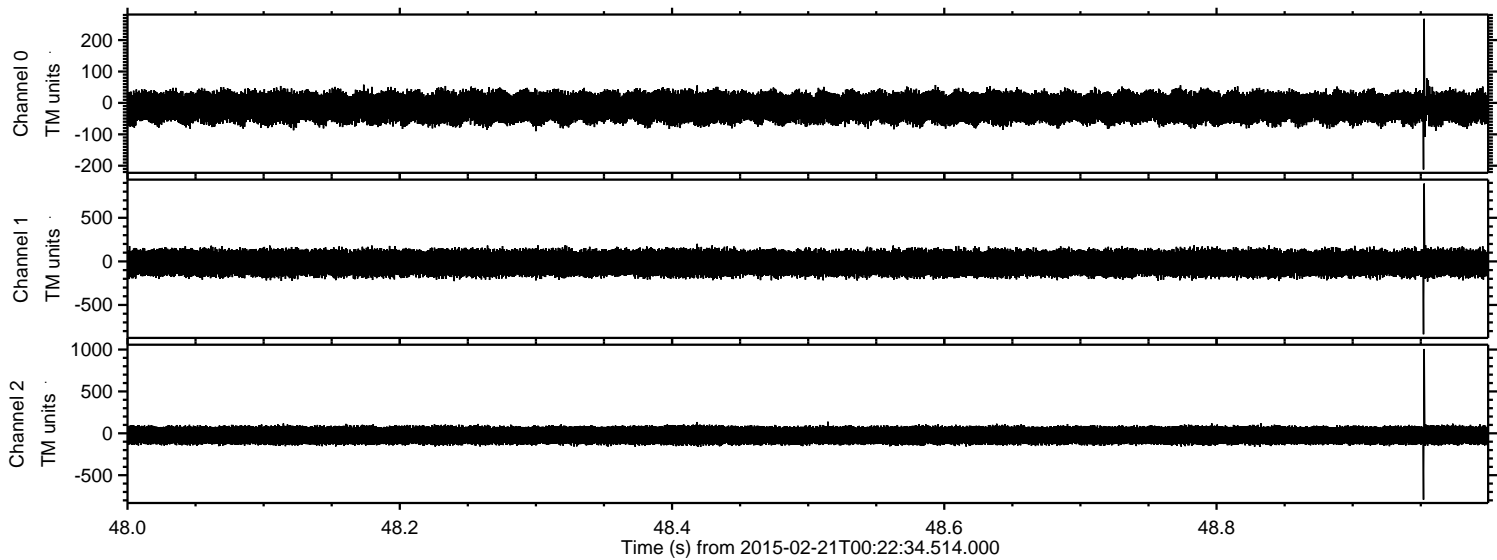



ELMAVAN 3D WAVEFORMS (Measured data sampled at 50 kHz) 49803 packets of 144 samples from 2015-02-21T00:22:34.514.000. Part 53/144

Processed Sat Feb 28 20:55:27 2015 by ELM ver.2012-10-06 from 001\_\_elm20150221\_002233\_\_dat00.bin

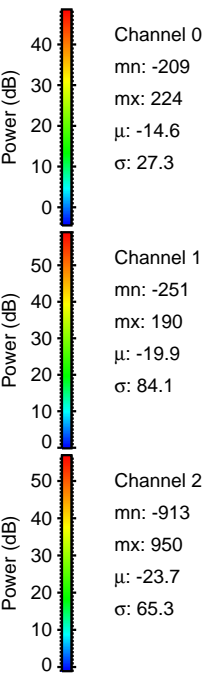
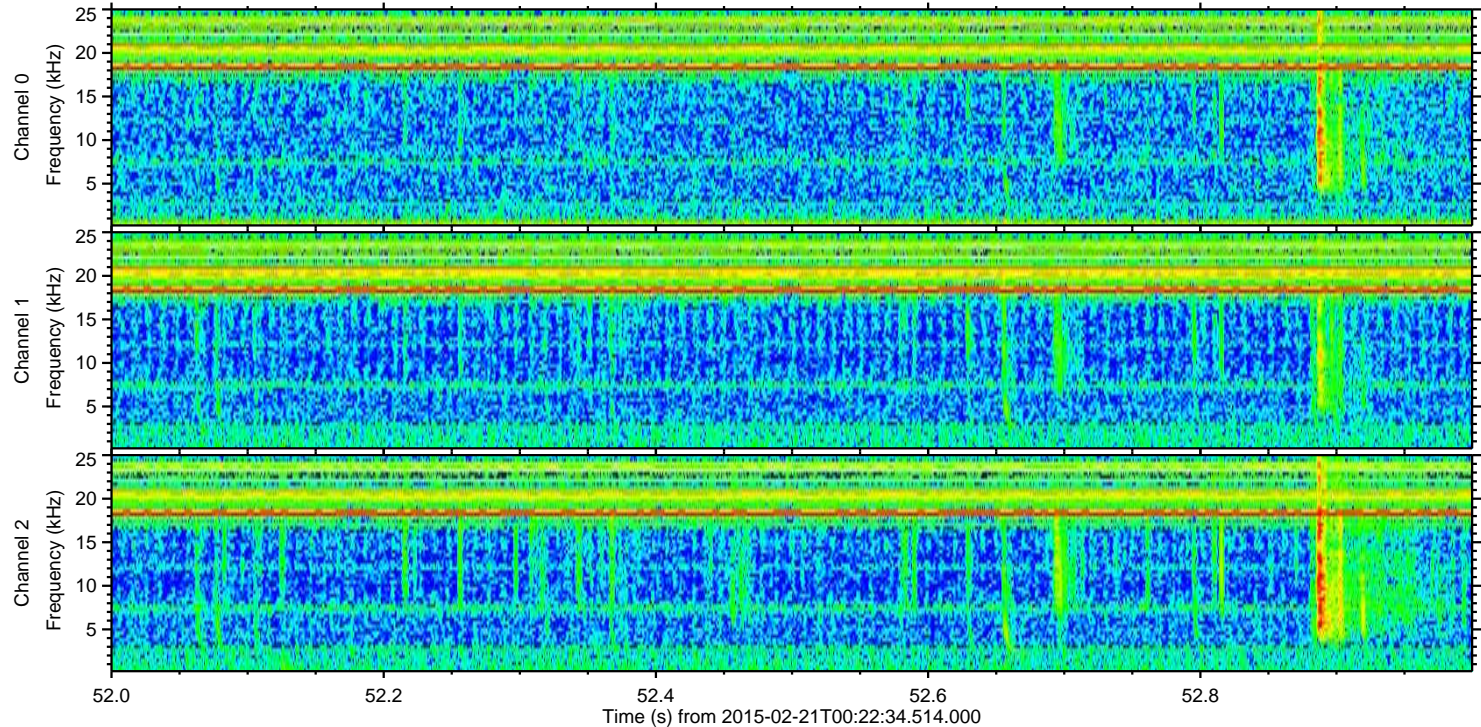
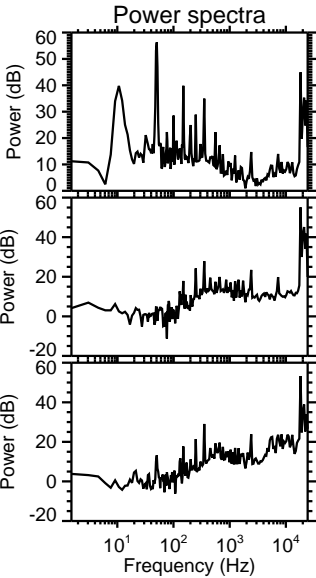
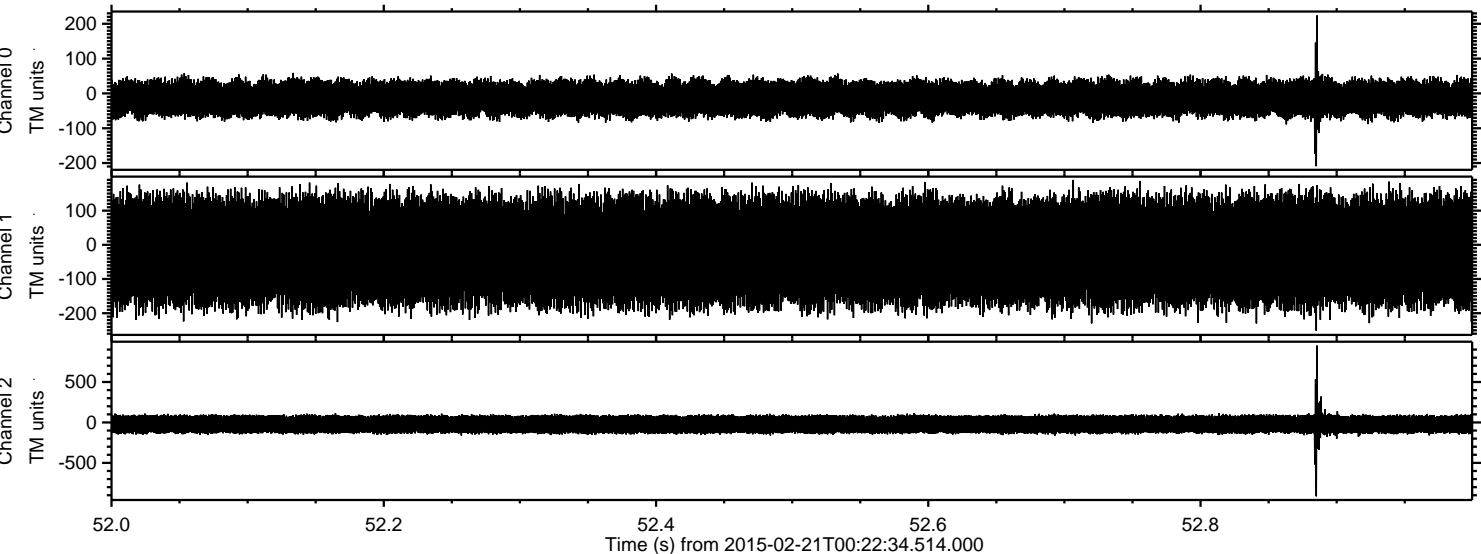

Channel 0  
mn: -209  
mx: 224  
 $\mu$ : -14.6  
 $\sigma$ : 27.3

Channel 1  
mn: -251  
mx: 190  
 $\mu$ : -19.9  
 $\sigma$ : 84.1

Channel 2  
mn: -913  
mx: 950  
 $\mu$ : -23.7  
 $\sigma$ : 65.3



Processed Sat Feb 28 20:55:28 2015 by ELM ver.2012-10-06 from 001\_\_elm20150221\_002233\_\_dat00.bin

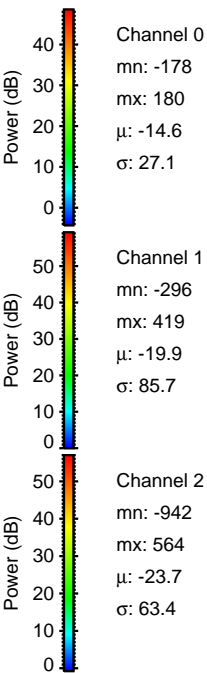
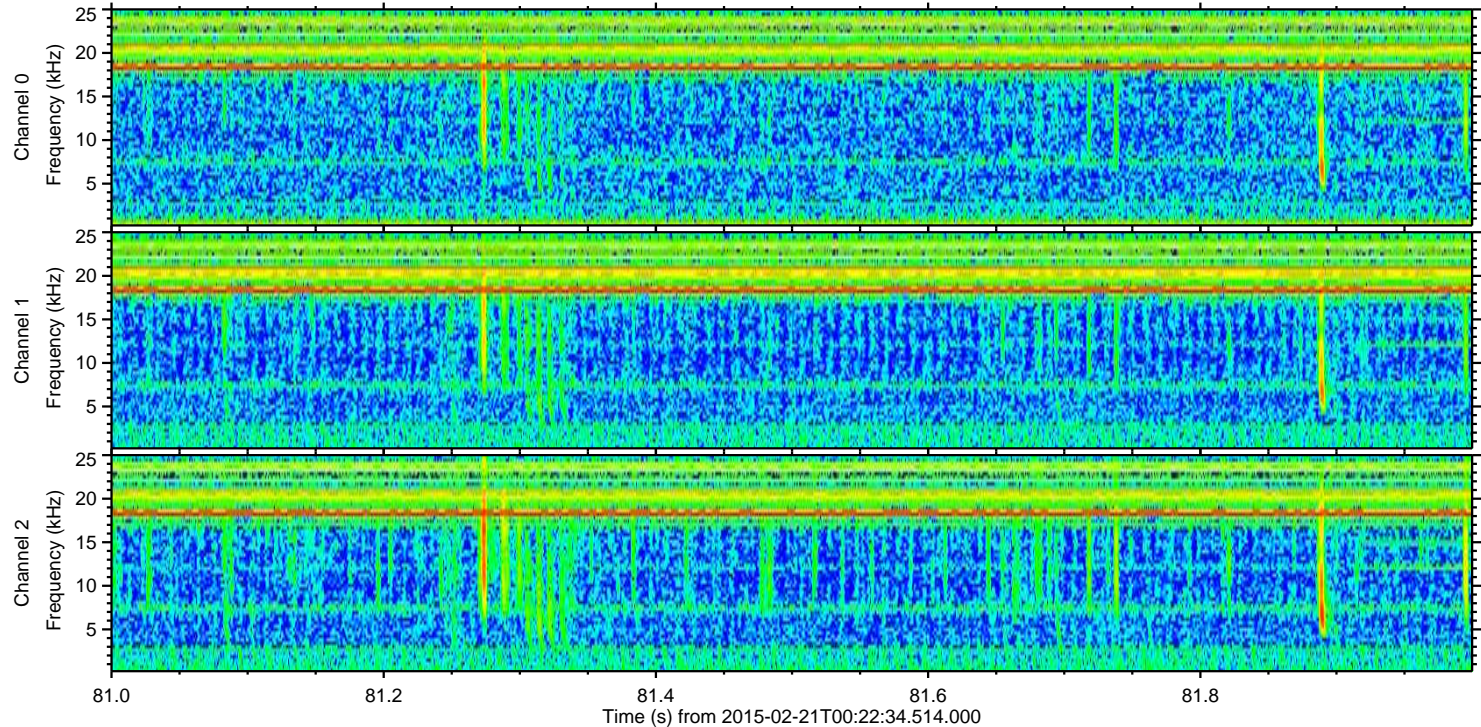
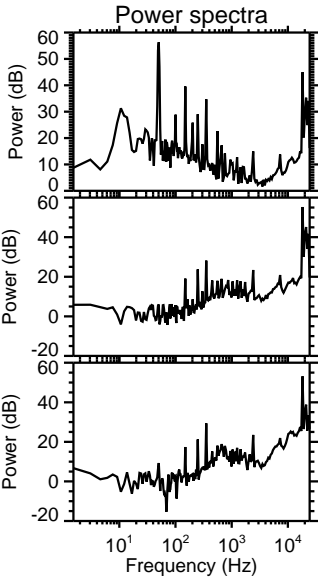
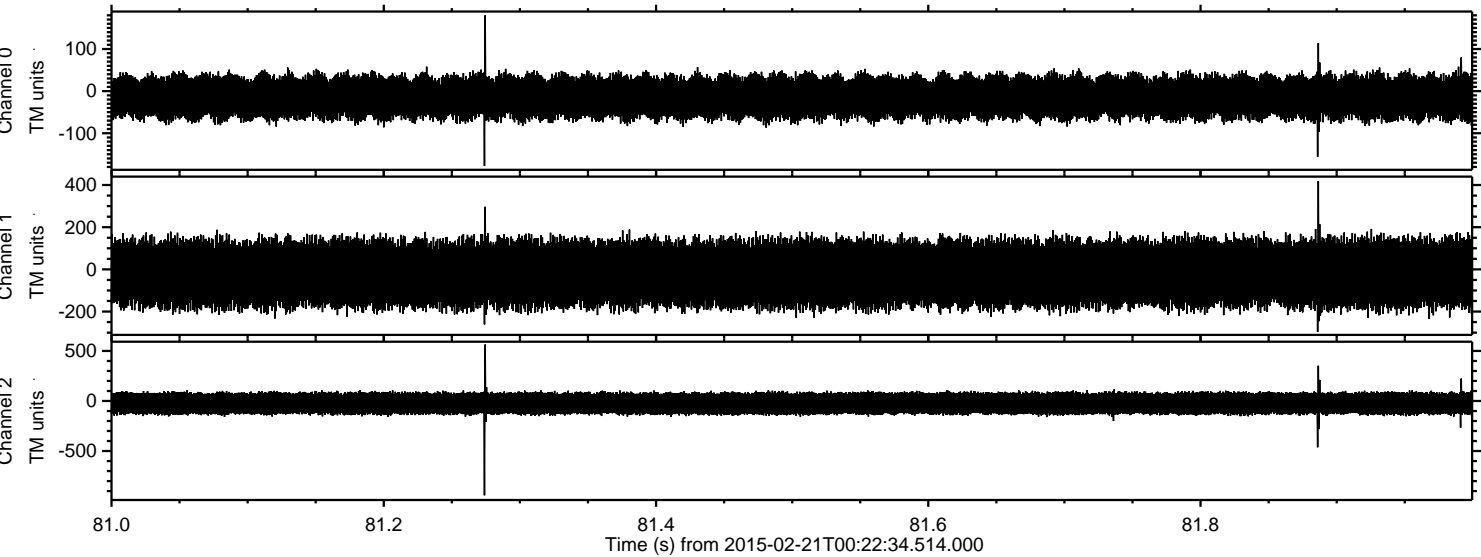



Processed Sat Feb 28 20:55:29 2015 by ELM ver.2012-10-06 from 001\_\_elm20150221\_002233\_\_dat00.bin

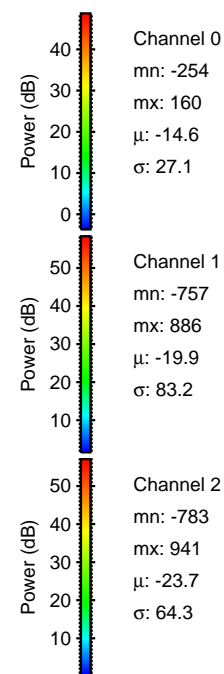
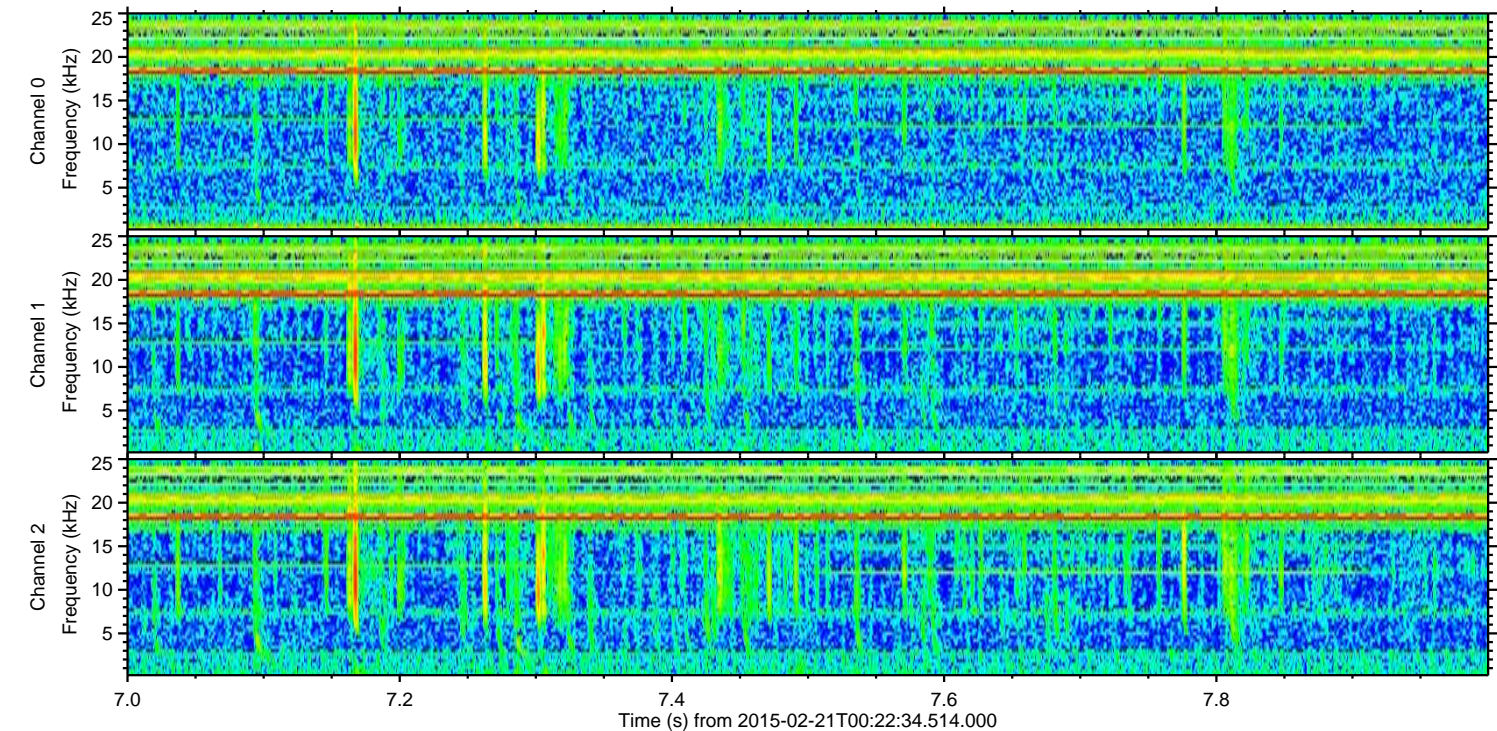
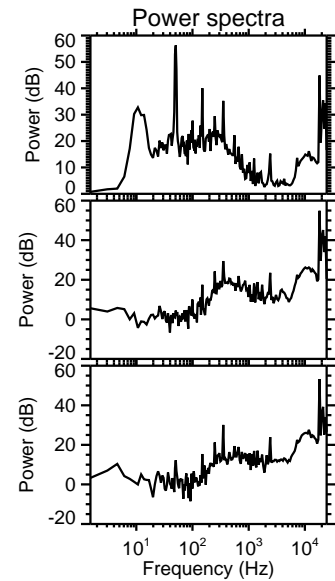
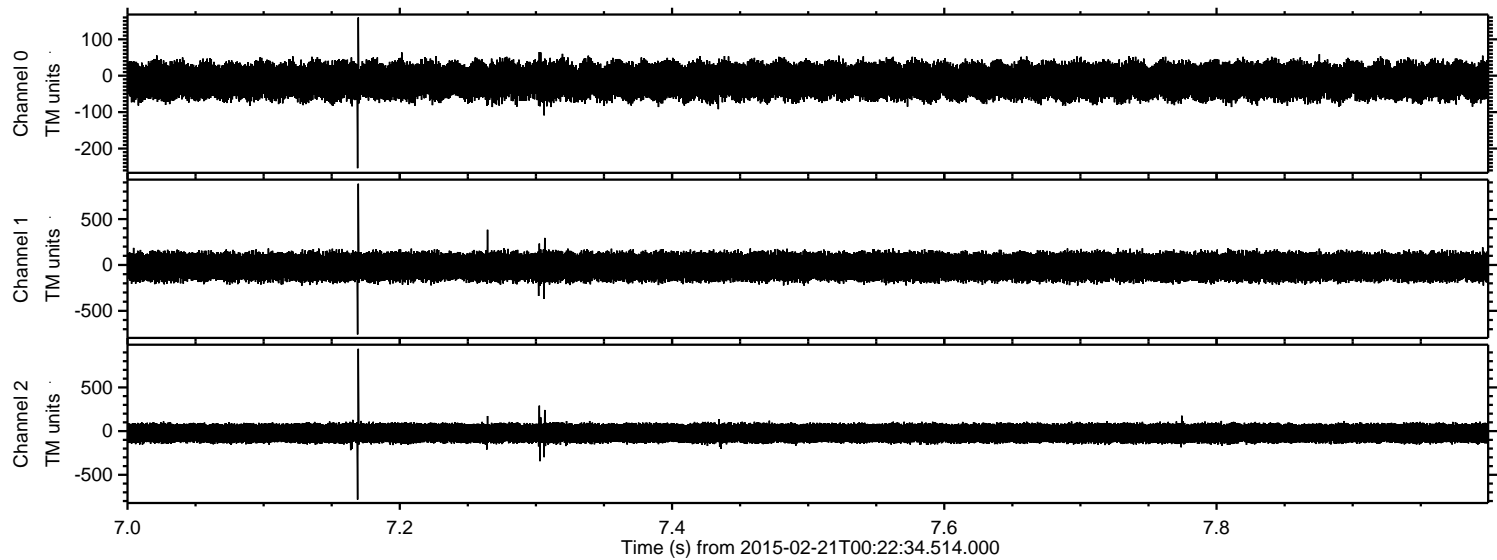



Processed Sat Feb 28 20:55:30 2015 by ELM ver.2012-10-06 from 001\_\_elm20150221\_002233\_\_dat00.bin

