

ELMAVAN 3D WAVEFORMS (Measured data sampled at 50 kHz) 49808 packets of 144 samples from 2015-02-20T23:37:33.144.000.

Processed Sat Feb 28 20:42:52 2015 by ELM ver.2012-10-06 from 001__elm20150220_233732__dat00.bin

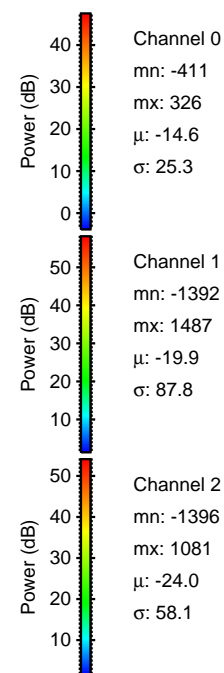

Processed Sat Feb 28 20:43:04 2015 by ELM ver.2012-10-06 from 001__elm20150220_233732__dat00.bin

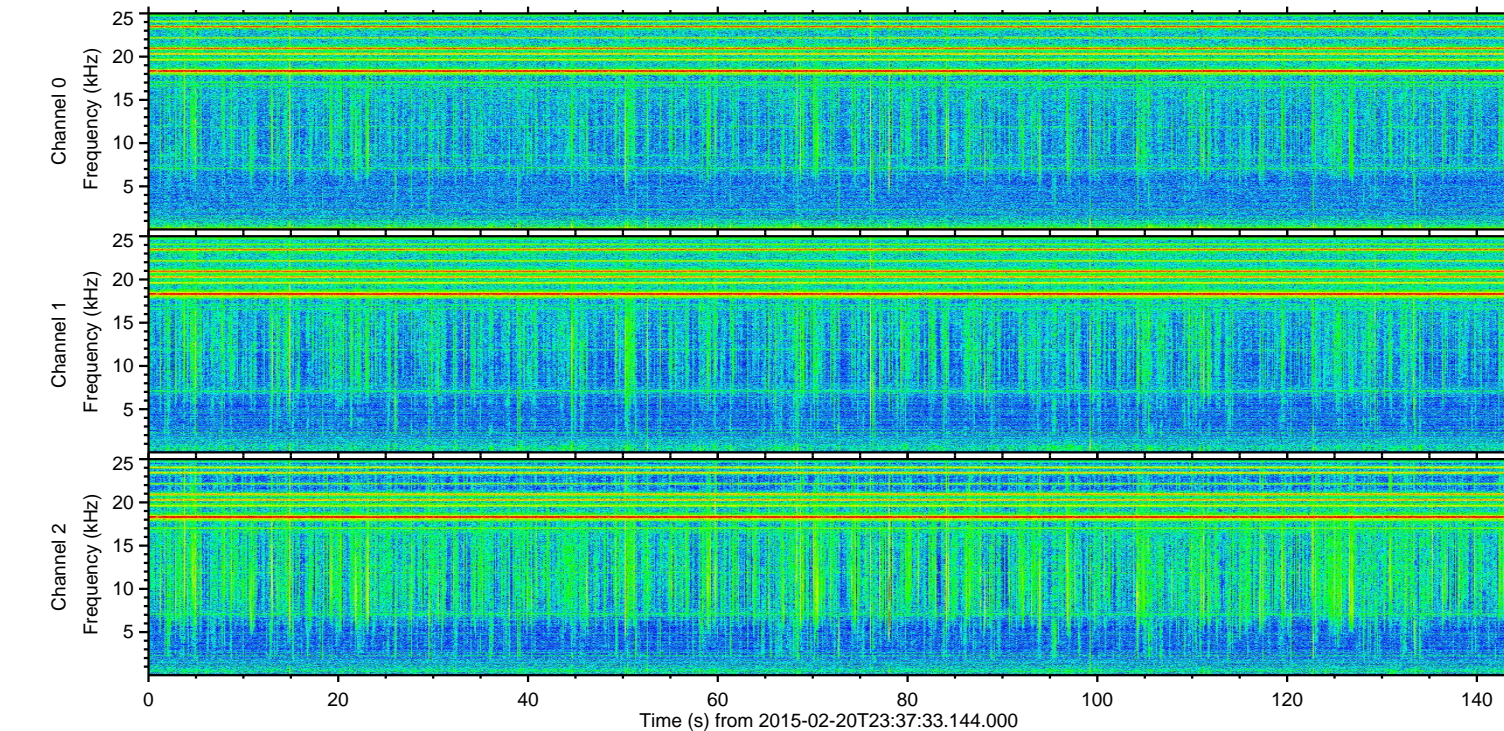
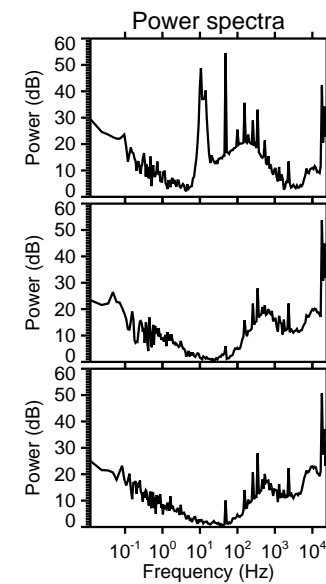
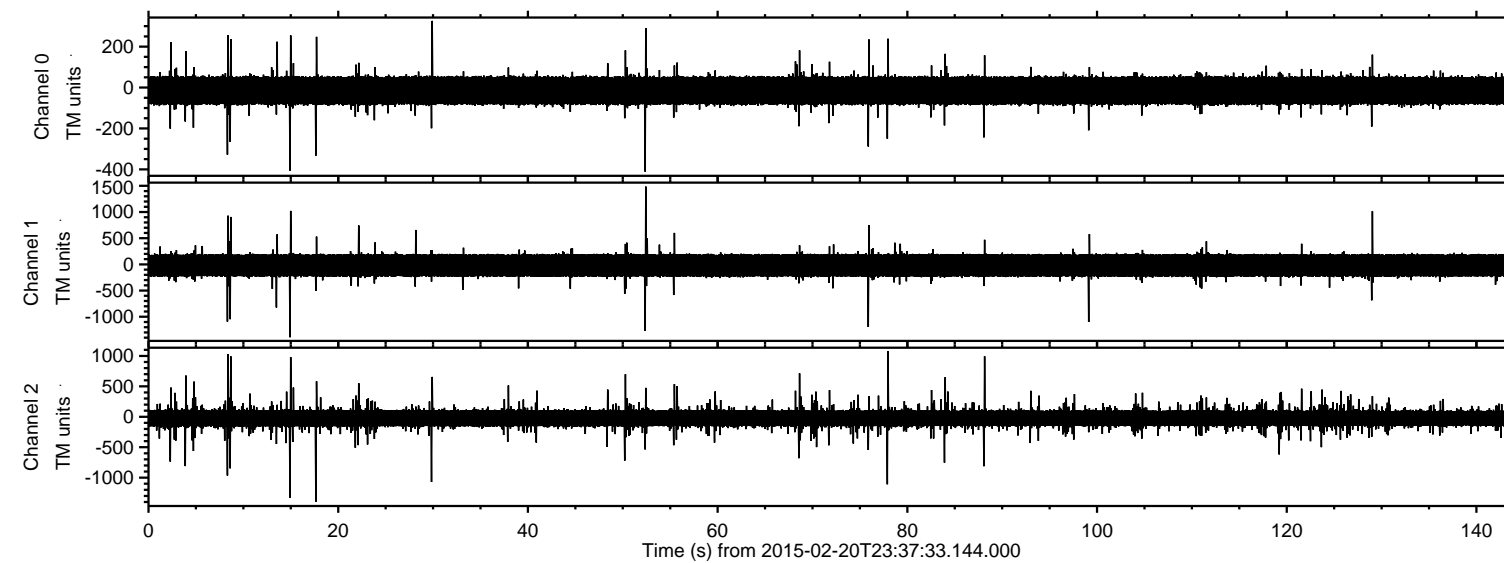
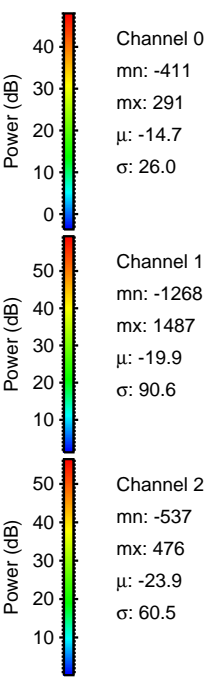
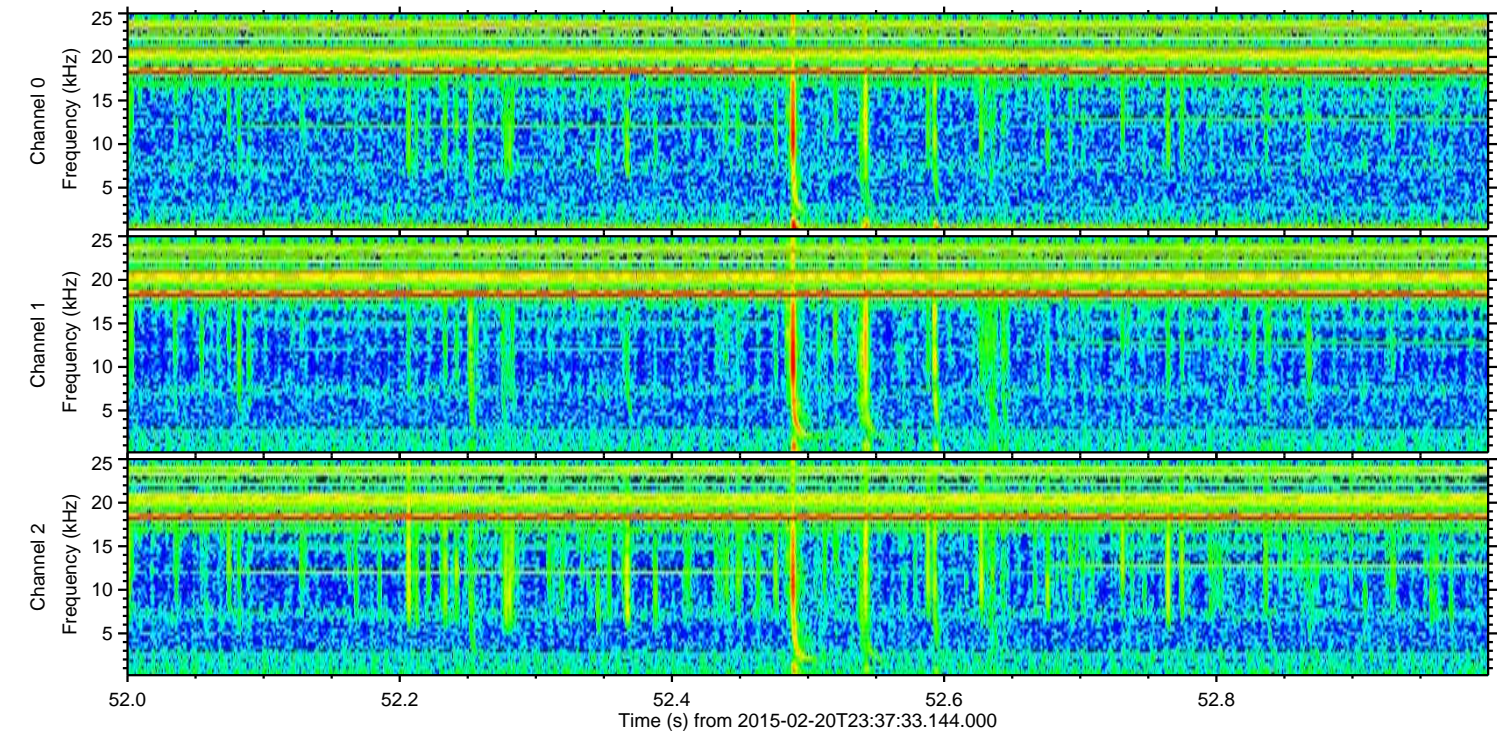
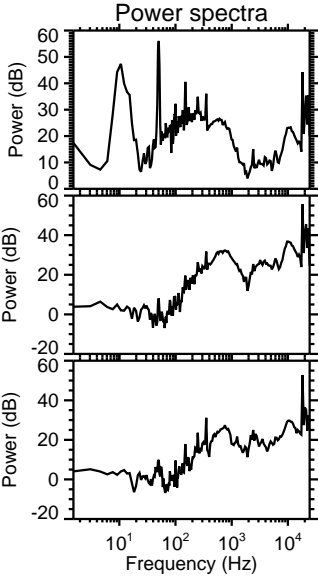
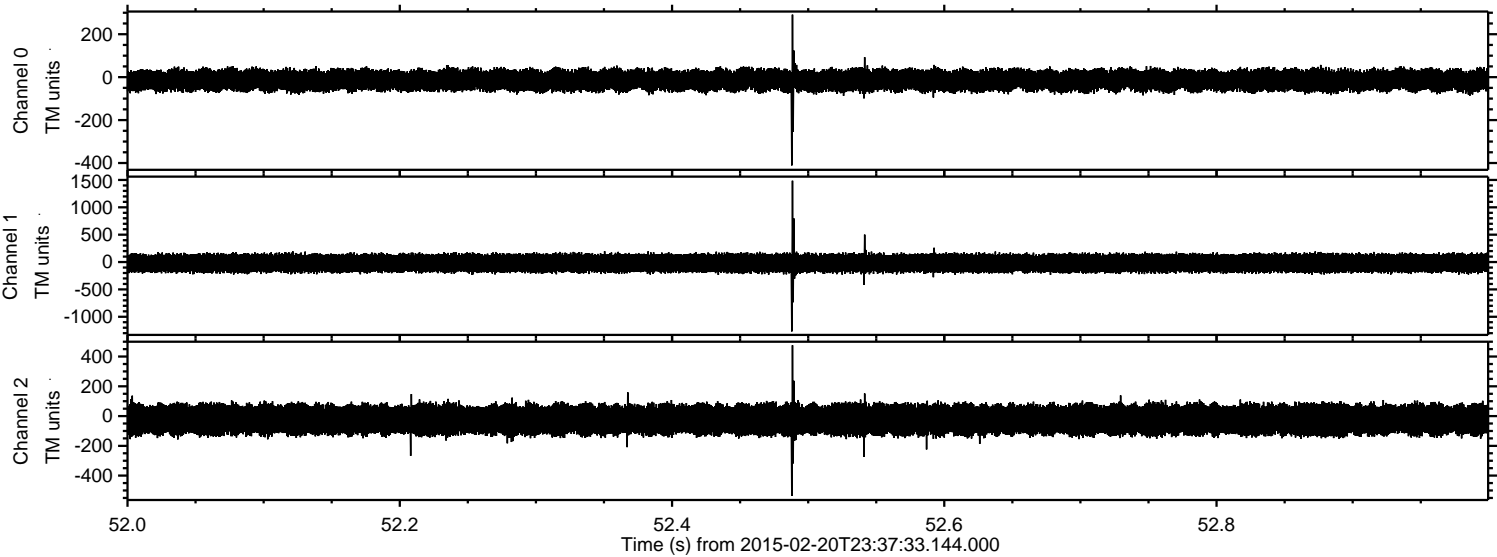

Processed Sat Feb 28 20:43:05 2015 by ELM ver.2012-10-06 from 001__elm20150220_233732__dat00.bin

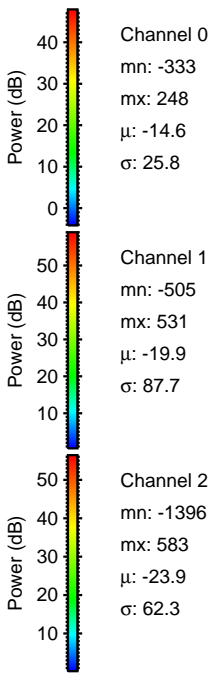
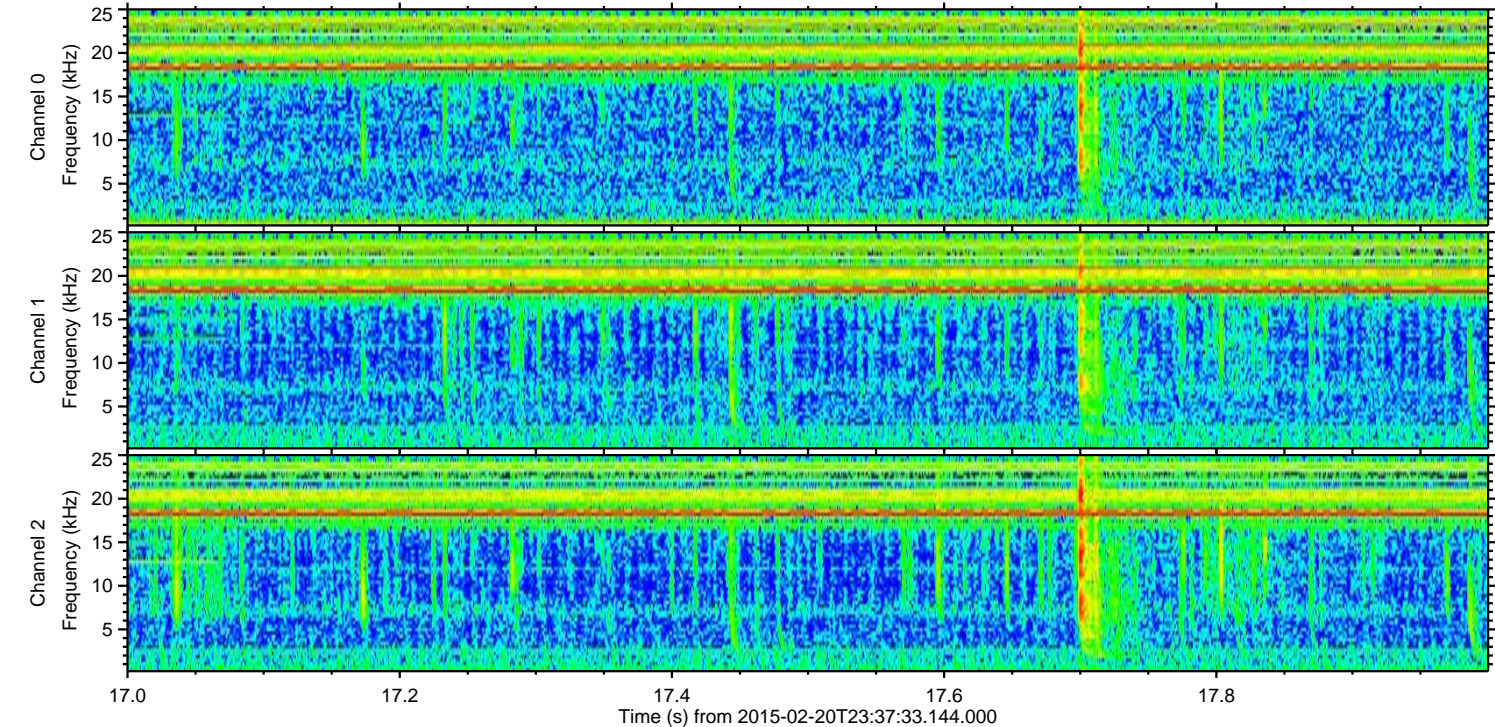
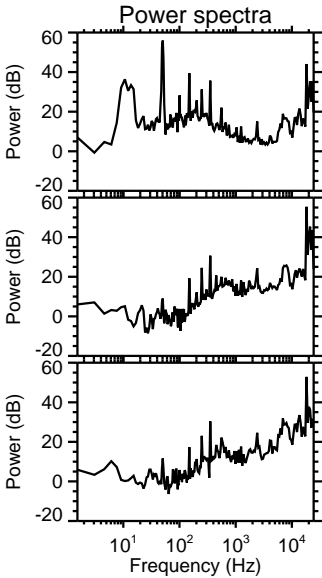
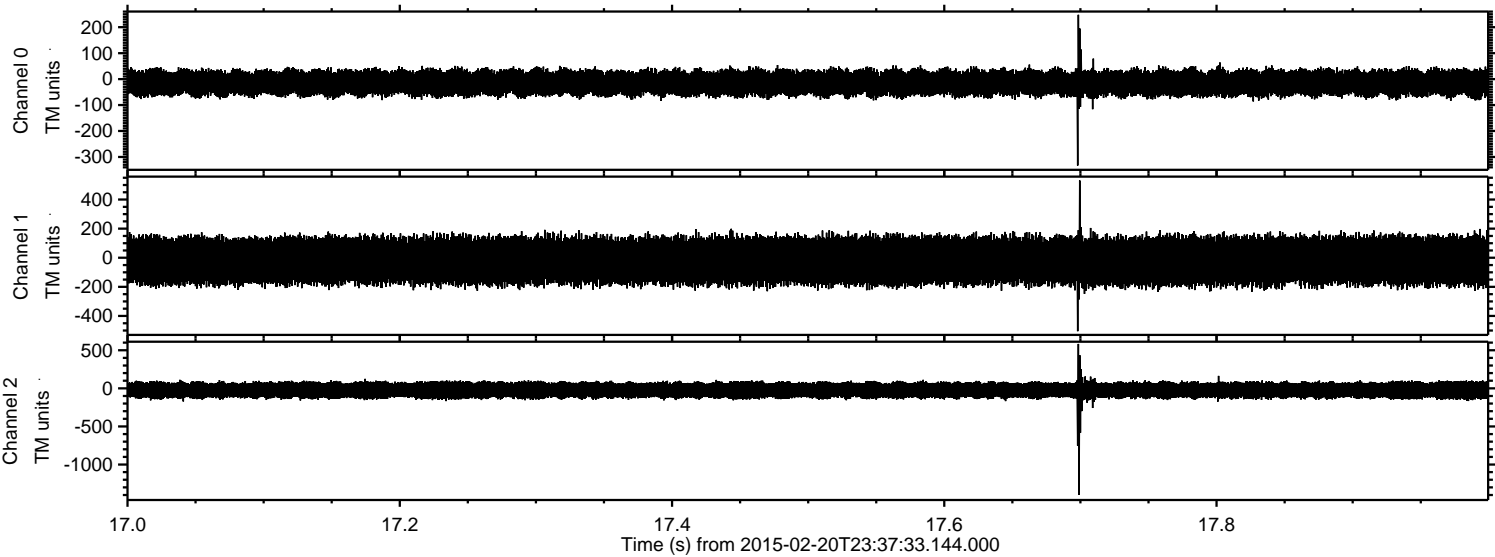

Processed Sat Feb 28 20:43:06 2015 by ELM ver.2012-10-06 from 001__elm20150220_233732__dat00.bin

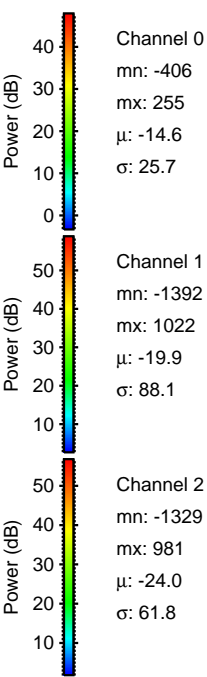
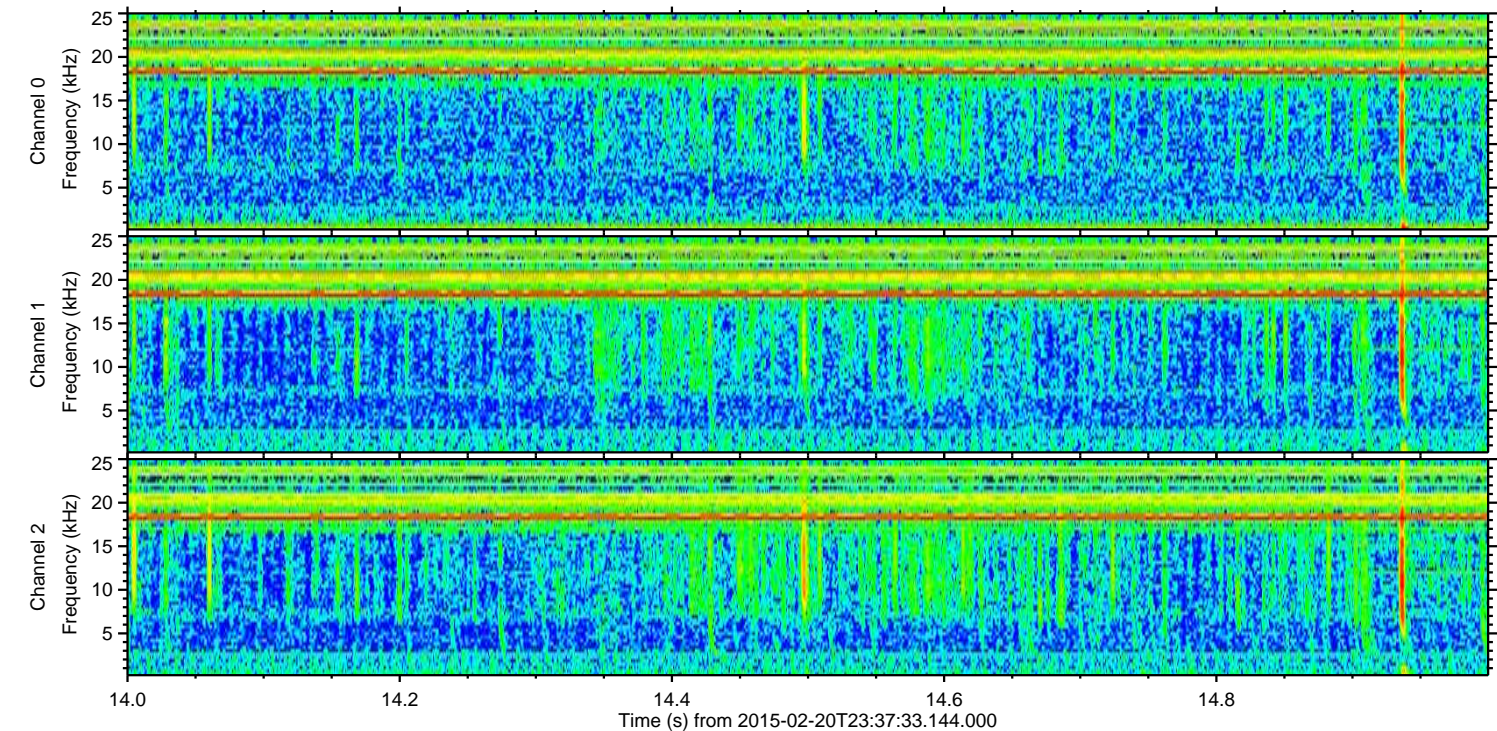
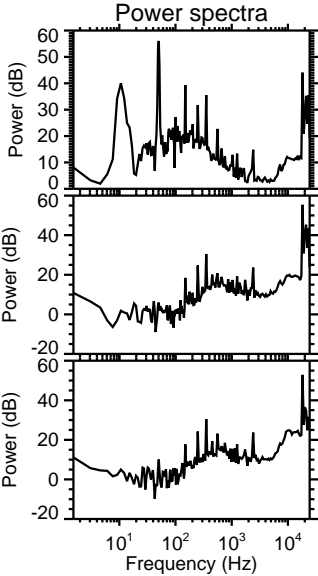
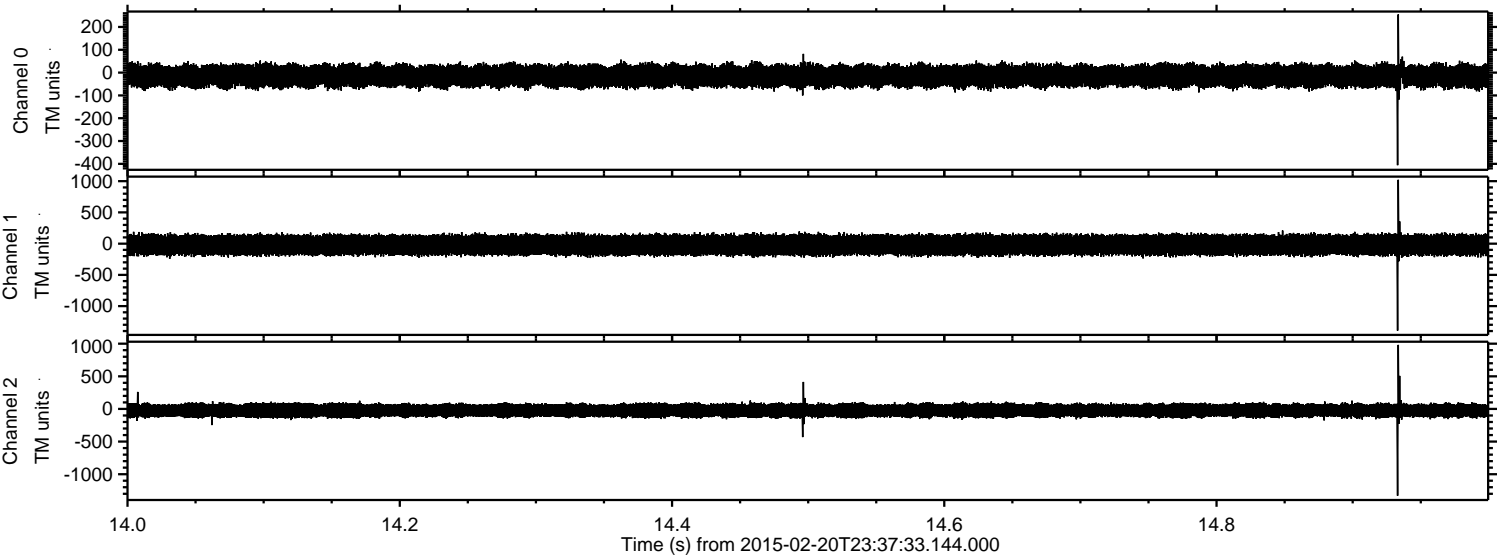

Channel 0
mn: -406
mx: 255
 μ : -14.6
 σ : 25.7

Channel 1
mn: -1392
mx: 1022
 μ : -19.9
 σ : 88.1

Channel 2
mn: -1329
mx: 981
 μ : -24.0
 σ : 61.8

Processed Sat Feb 28 20:43:07 2015 by ELM ver.2012-10-06 from 001__elm20150220_233732__dat00.bin

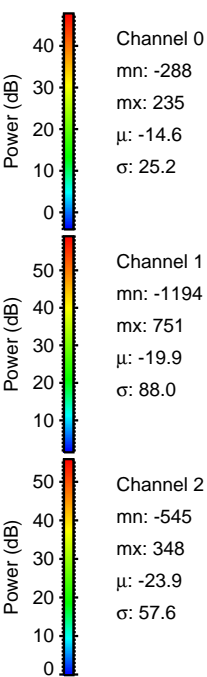
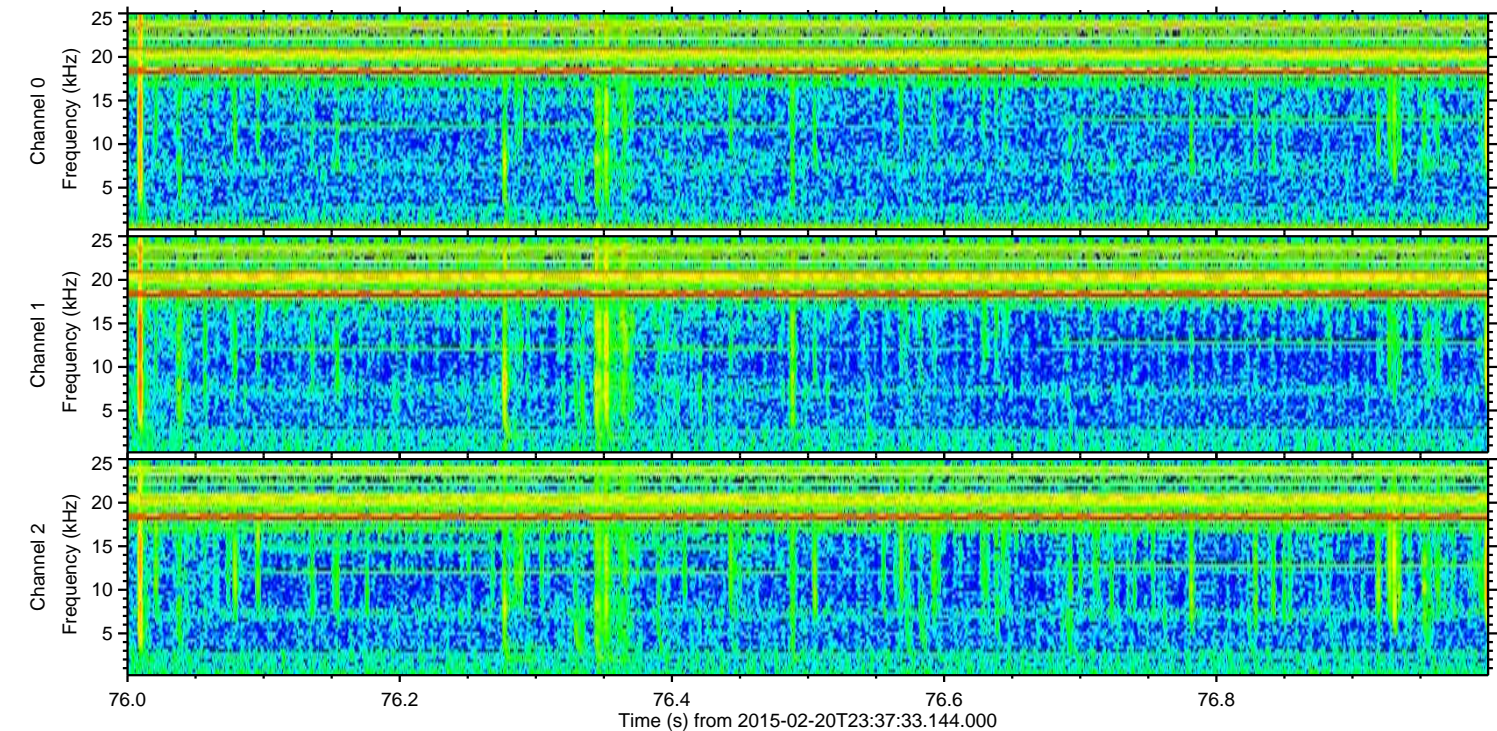
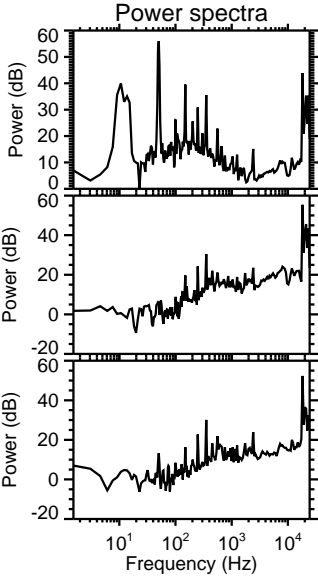
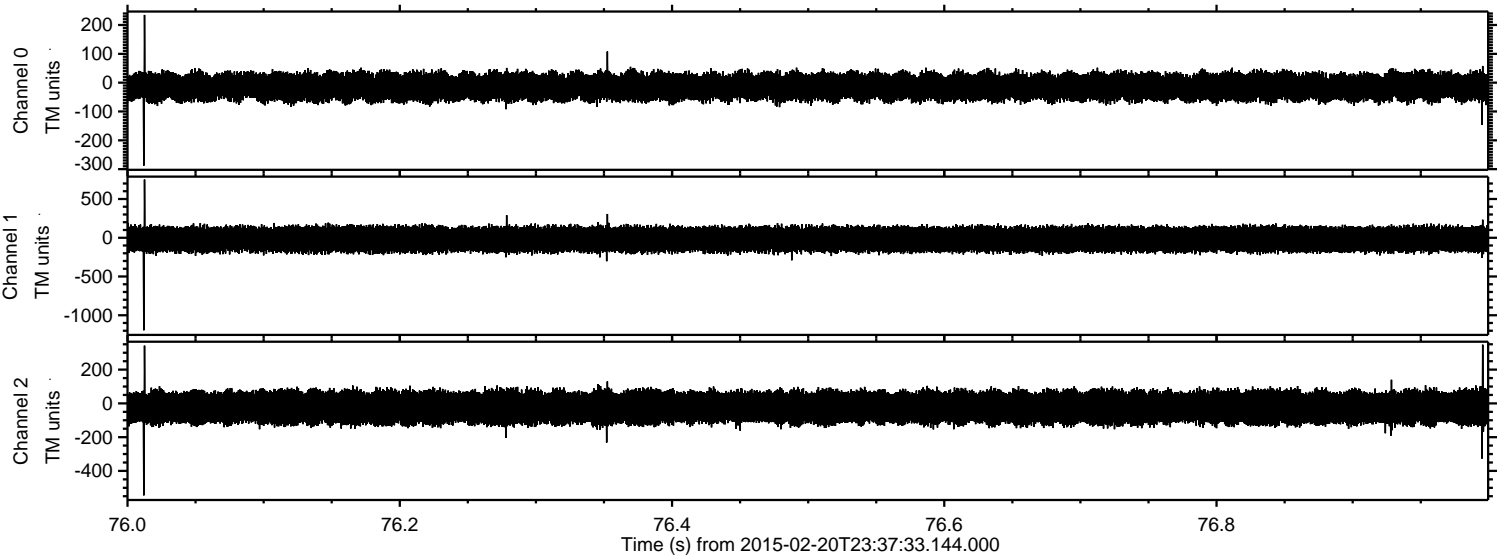

Processed Sat Feb 28 20:43:08 2015 by ELM ver.2012-10-06 from 001__elm20150220_233732__dat00.bin

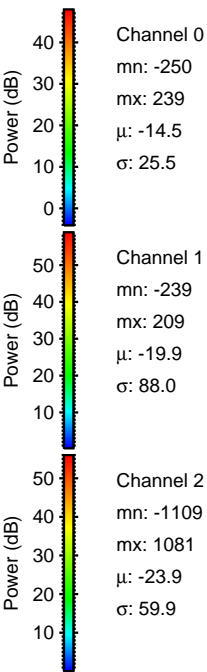
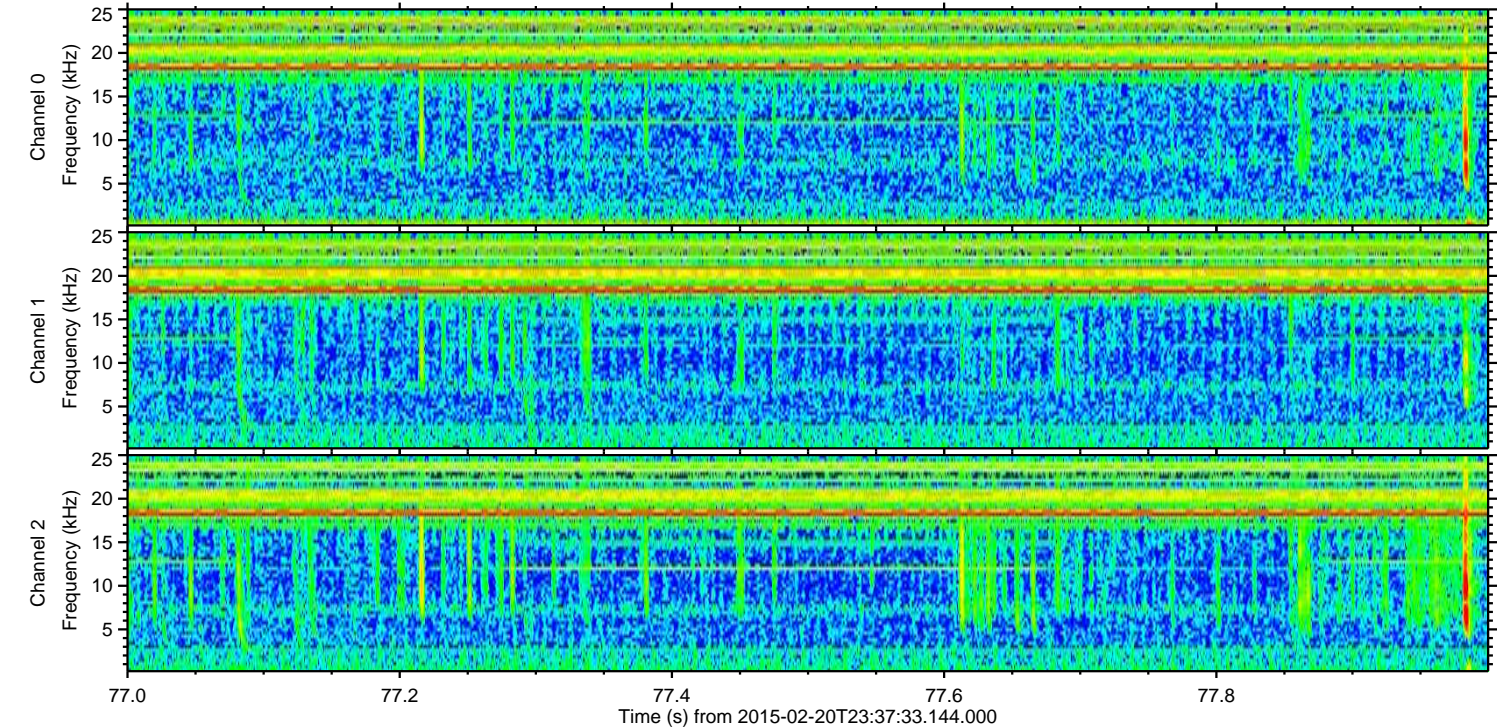
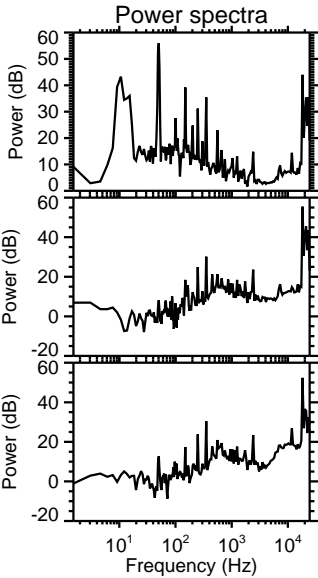
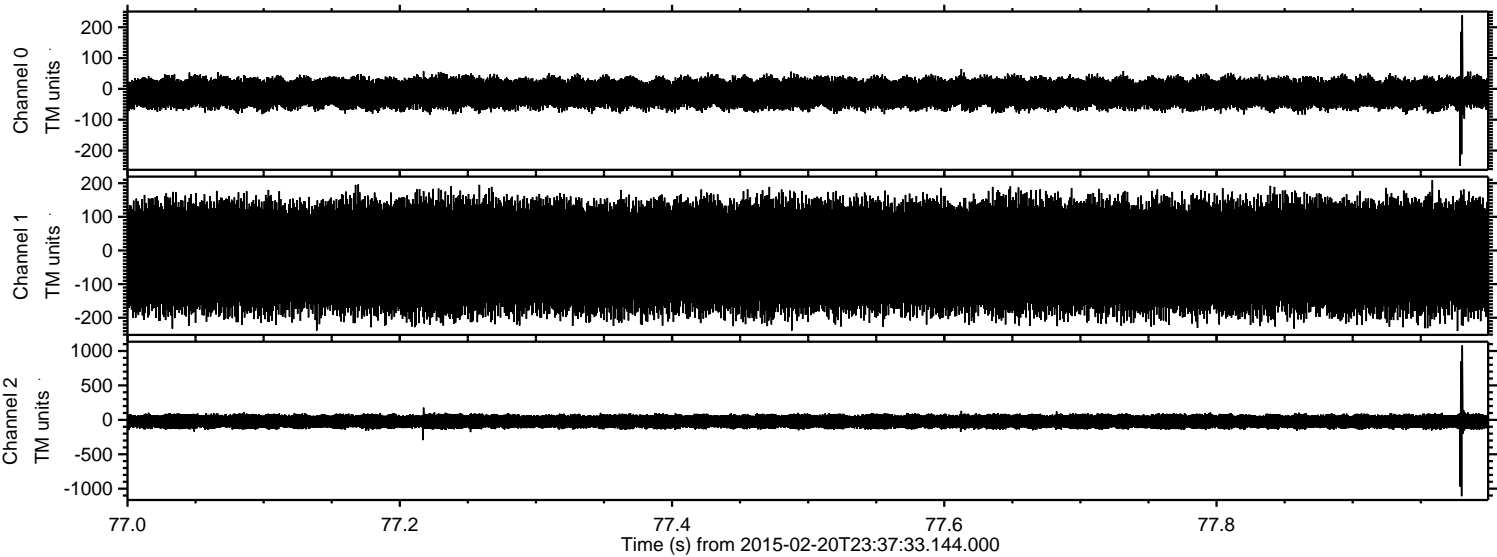

ELMAVAN 3D WAVEFORMS (Measured data sampled at 50 kHz) 49808 packets of 144 samples from 2015-02-20T23:37:33.144.000. Part 100/144

Processed Sat Feb 28 20:43:08 2015 by ELM ver.2012-10-06 from 001__elm20150220_233732__dat00.bin

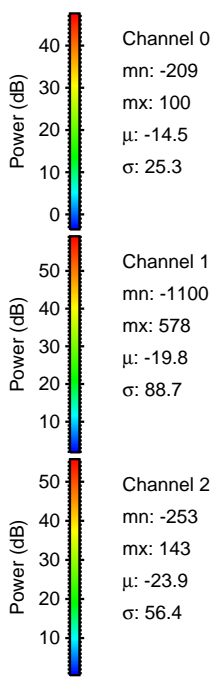
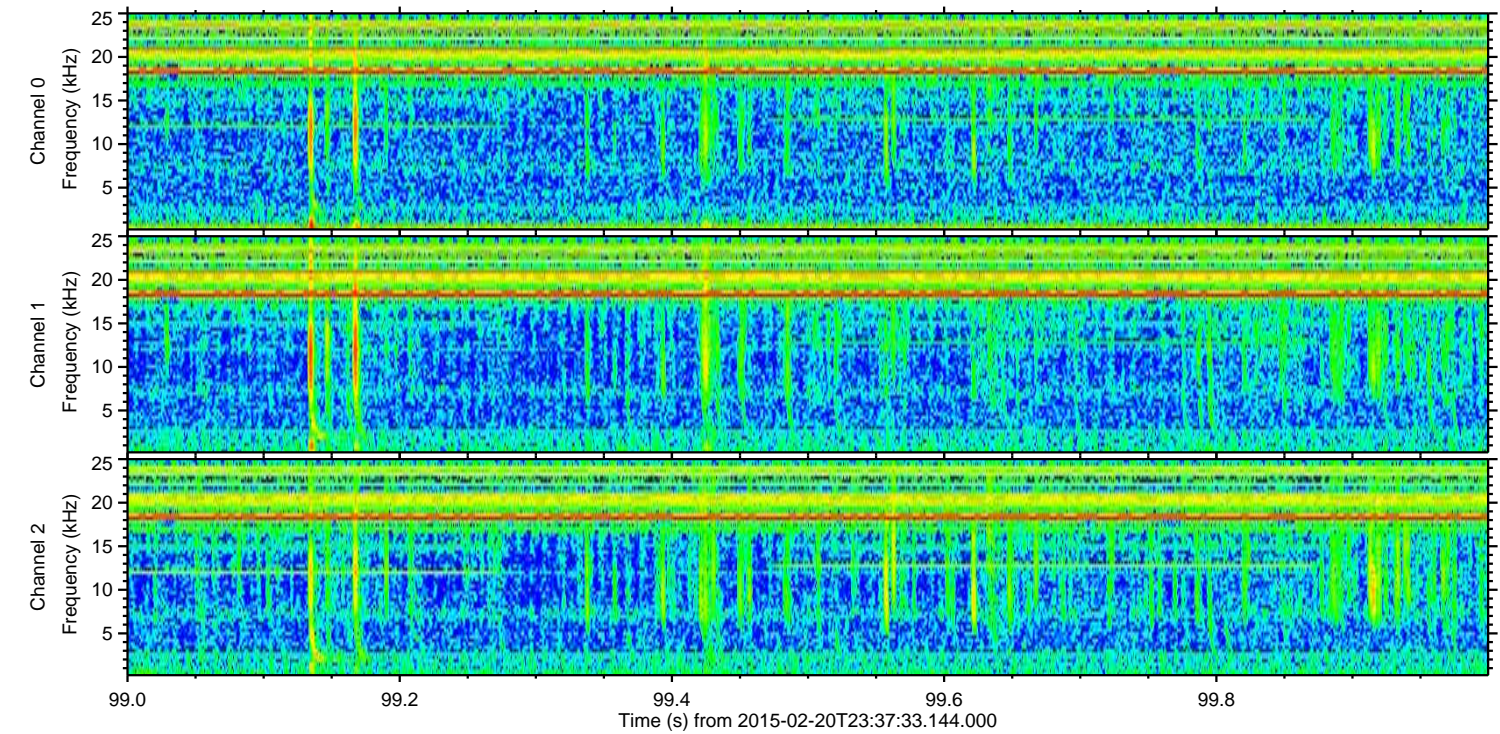
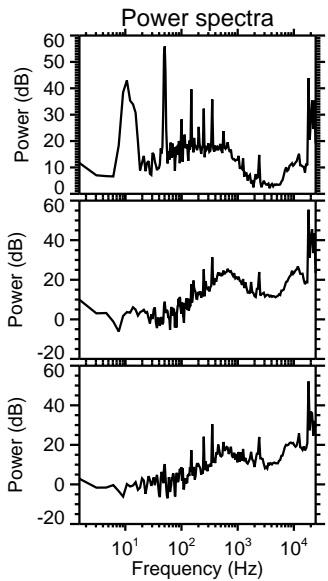
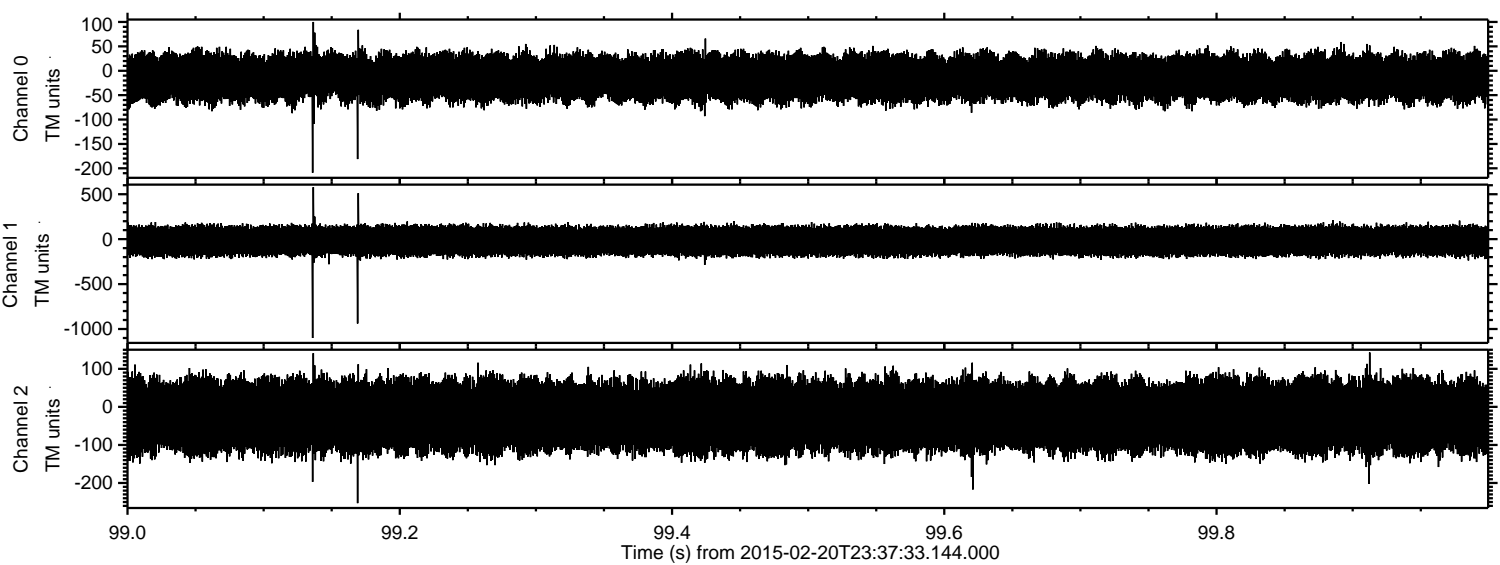

Processed Sat Feb 28 20:43:09 2015 by ELM ver.2012-10-06 from 001__elm20150220_233732__dat00.bin

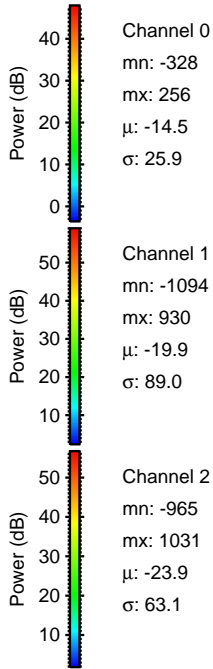
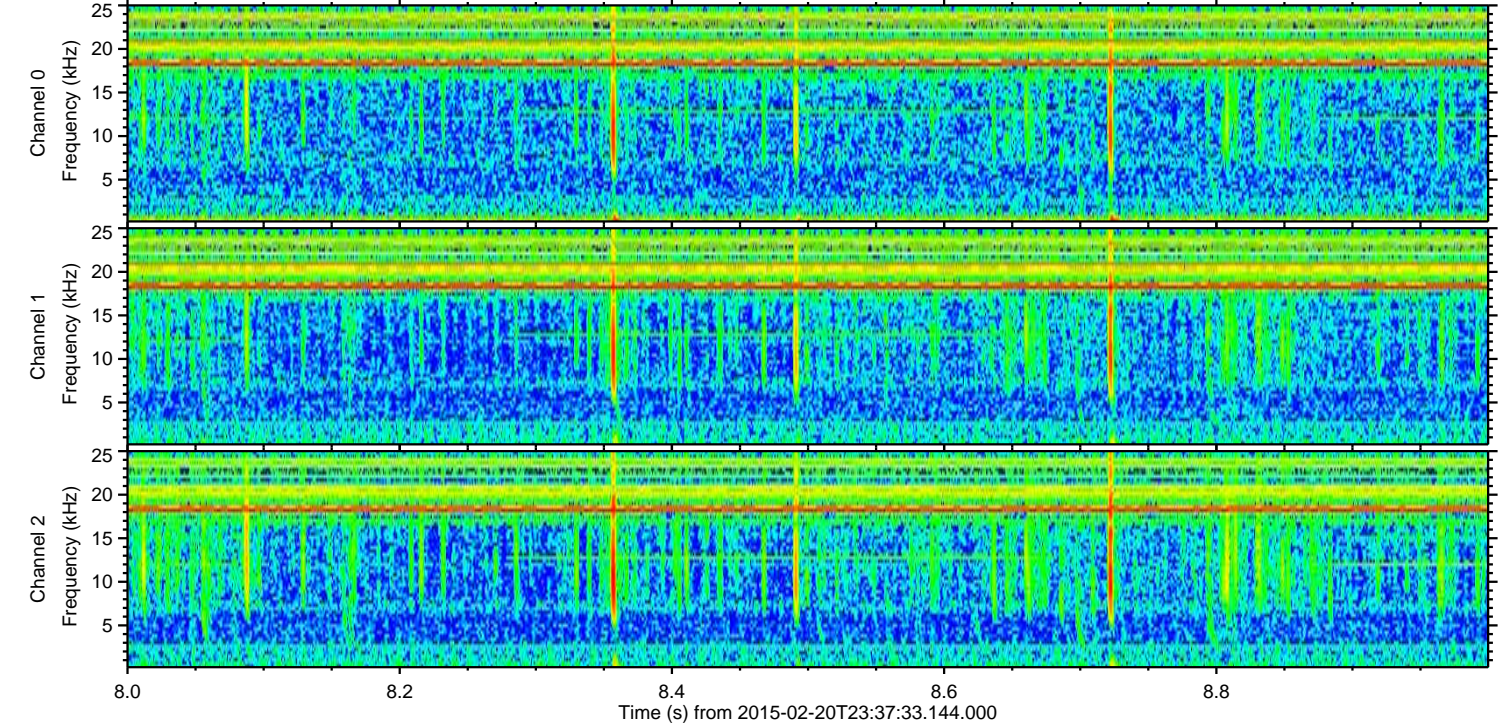
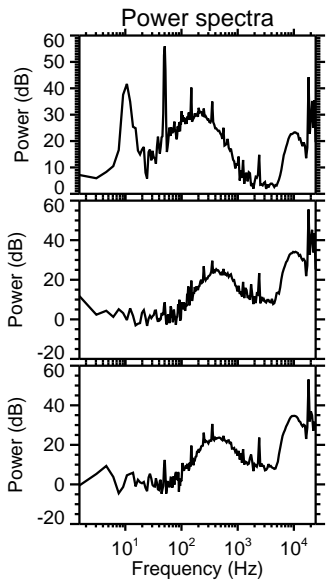
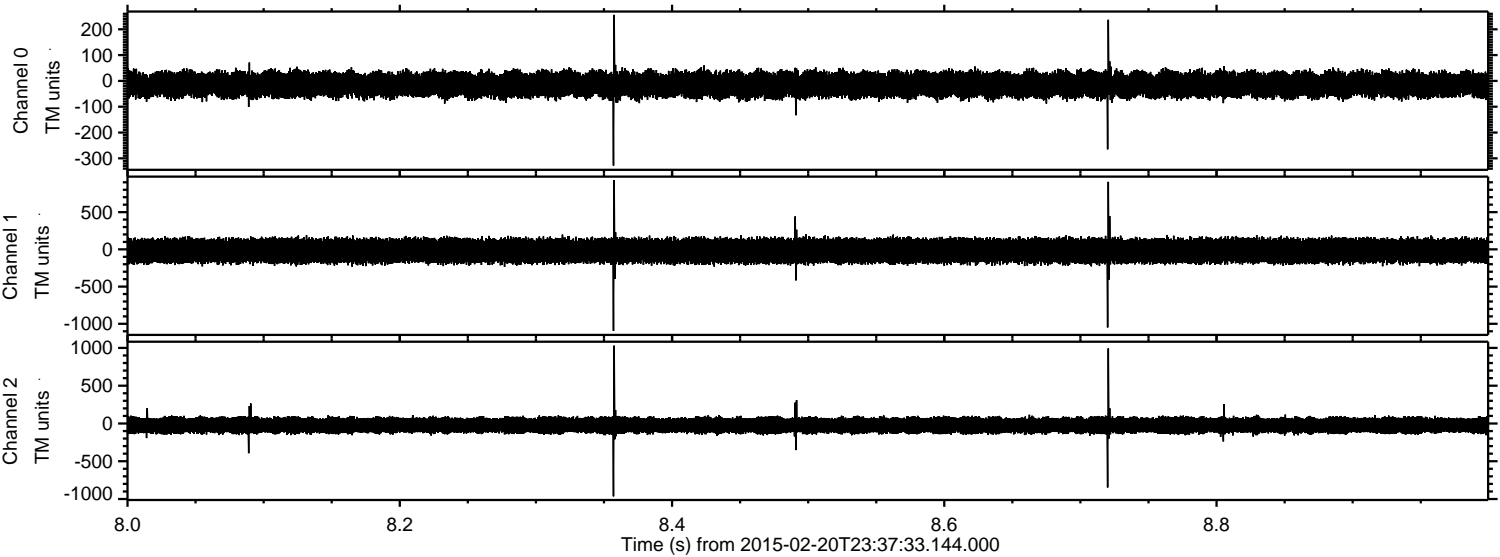

Processed Sat Feb 28 20:43:10 2015 by ELM ver.2012-10-06 from 001__elm20150220_233732__dat00.bin

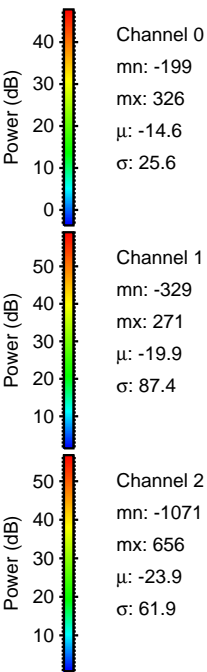
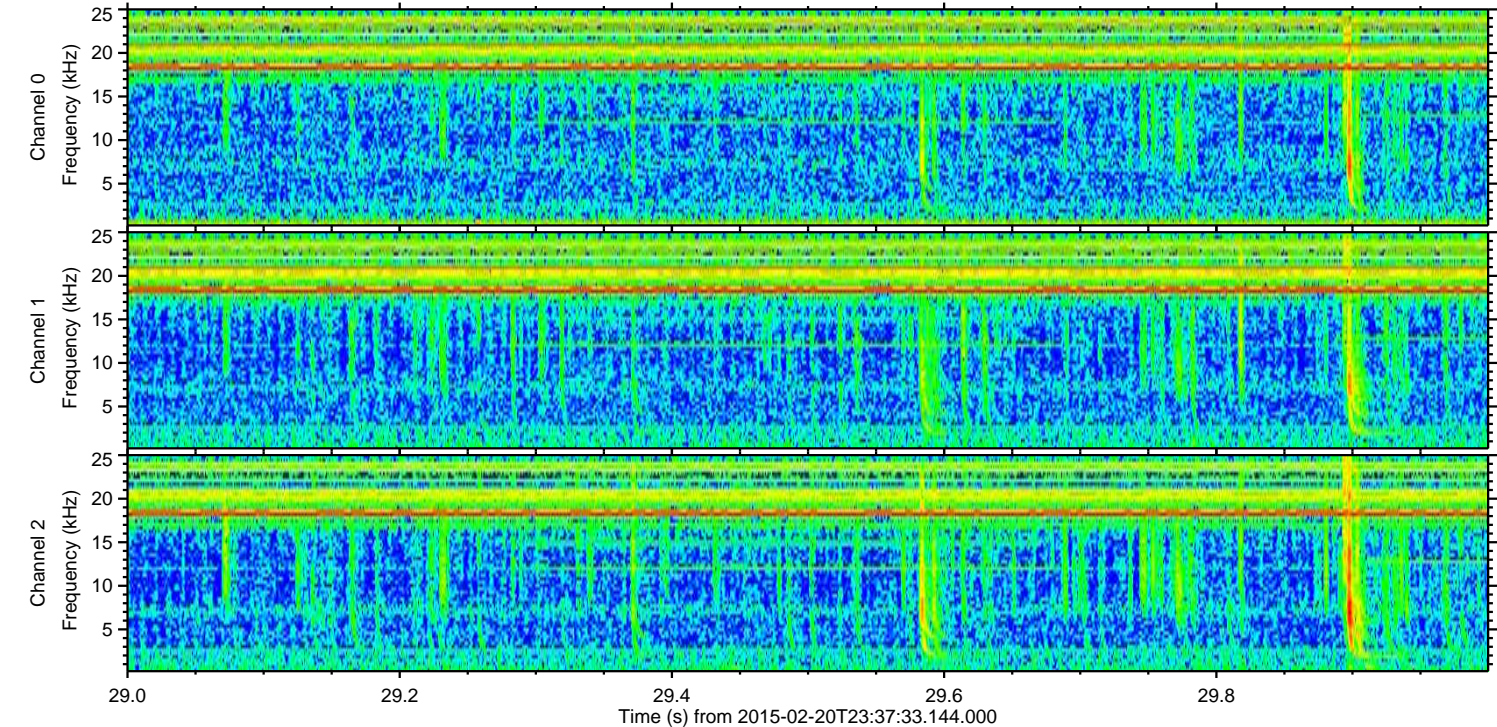
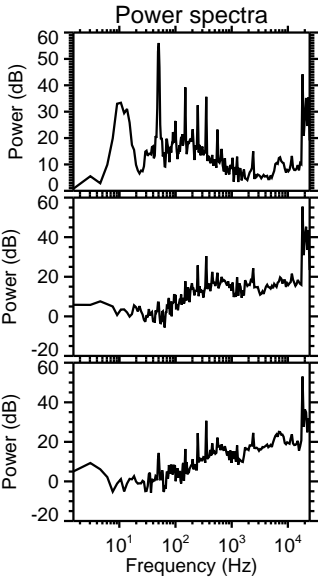
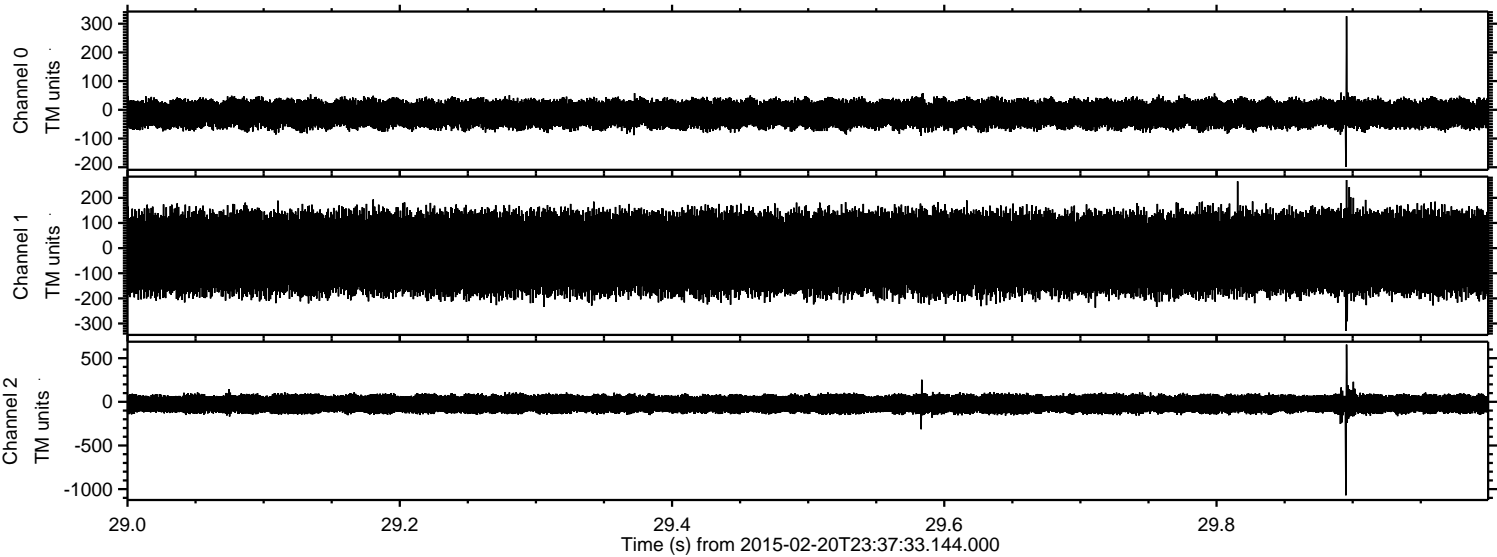

ELMAVAN 3D WAVEFORMS (Measured data sampled at 50 kHz) 49808 packets of 144 samples from 2015-02-20T23:37:33.144.000. Part 130/144

Processed Sat Feb 28 20:43:11 2015 by ELM ver.2012-10-06 from 001__elm20150220_233732__dat00.bin

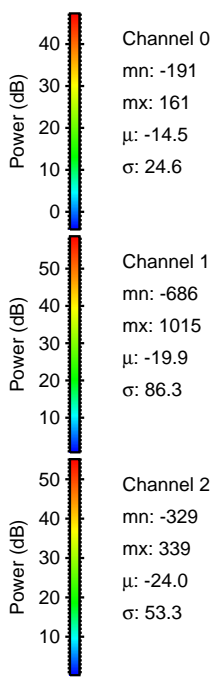
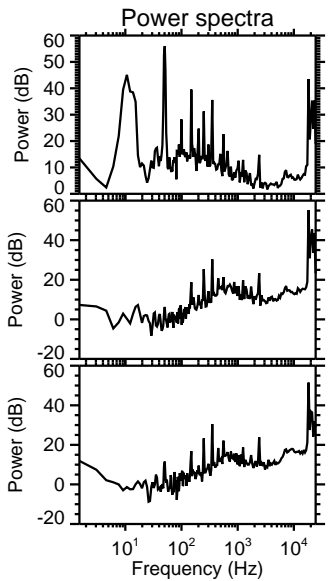
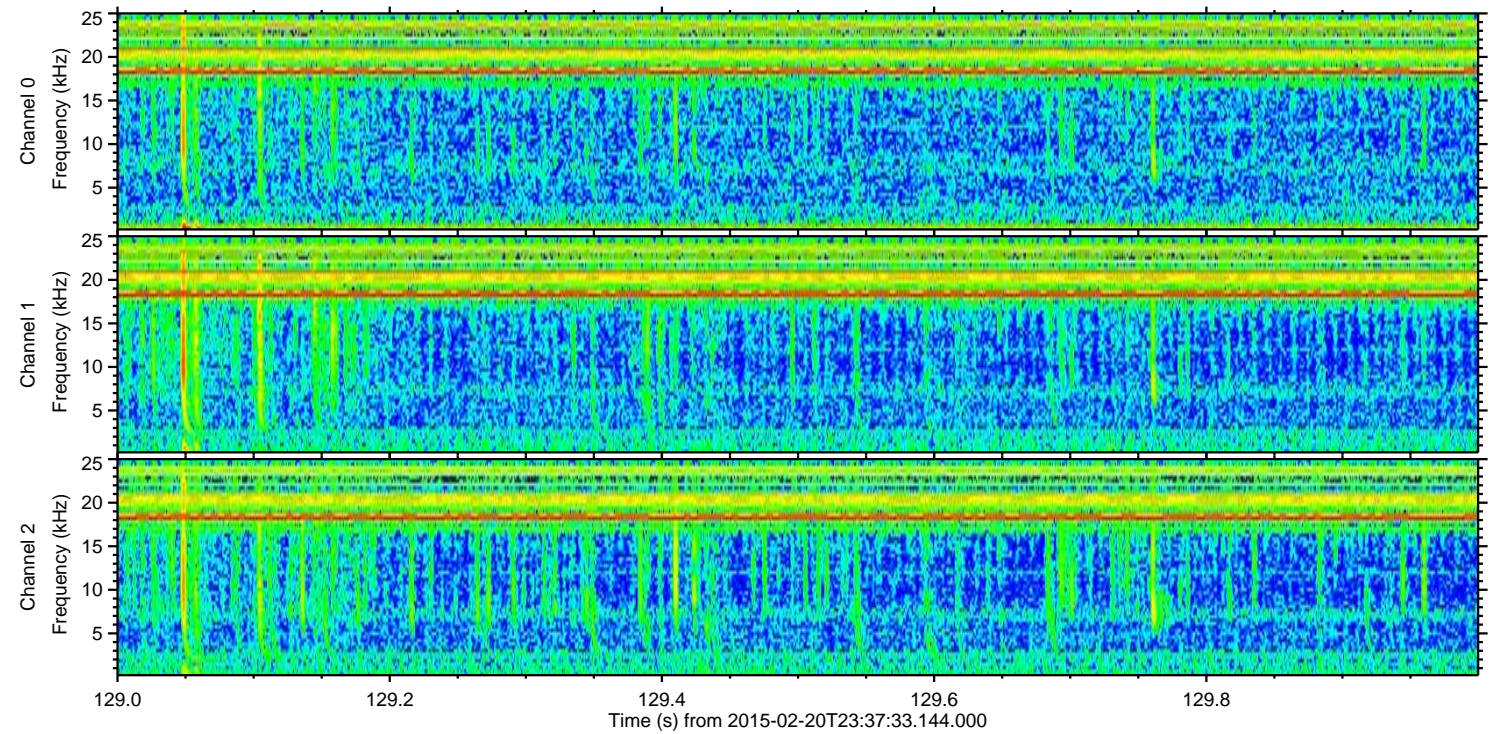
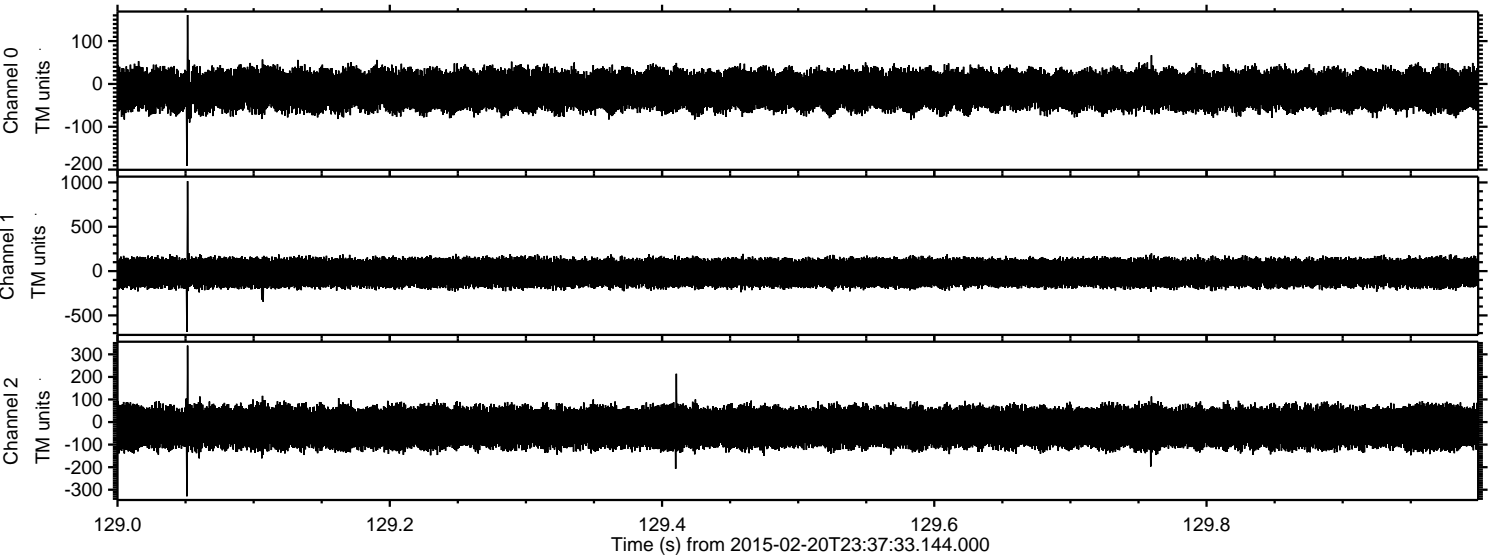

Channel 0
mn: -191
mx: 161
 μ : -14.5
 σ : 24.6

Channel 1
mn: -686
mx: 1015
 μ : -19.9
 σ : 86.3

Channel 2
mn: -329
mx: 339
 μ : -24.0
 σ : 53.3

Processed Sat Feb 28 20:43:12 2015 by ELM ver.2012-10-06 from 001__elm20150220_233732__dat00.bin

