

ELMAVAN 3D WAVEFORMS (Measured data sampled at 50 kHz) 49809 packets of 144 samples from 2015-02-20T23:07:32.226.999.

Processed Sat Feb 28 20:35:17 2015 by ELM ver.2012-10-06 from 001__elm20150220_230731__dat00.bin

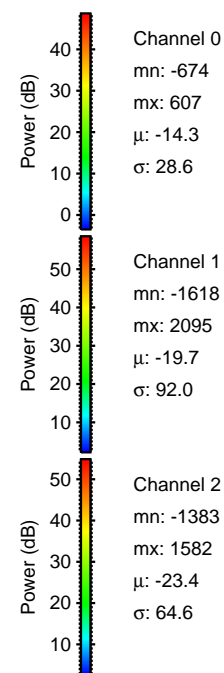

Processed Sat Feb 28 20:35:28 2015 by ELM ver.2012-10-06 from 001__elm20150220_230731__dat00.bin

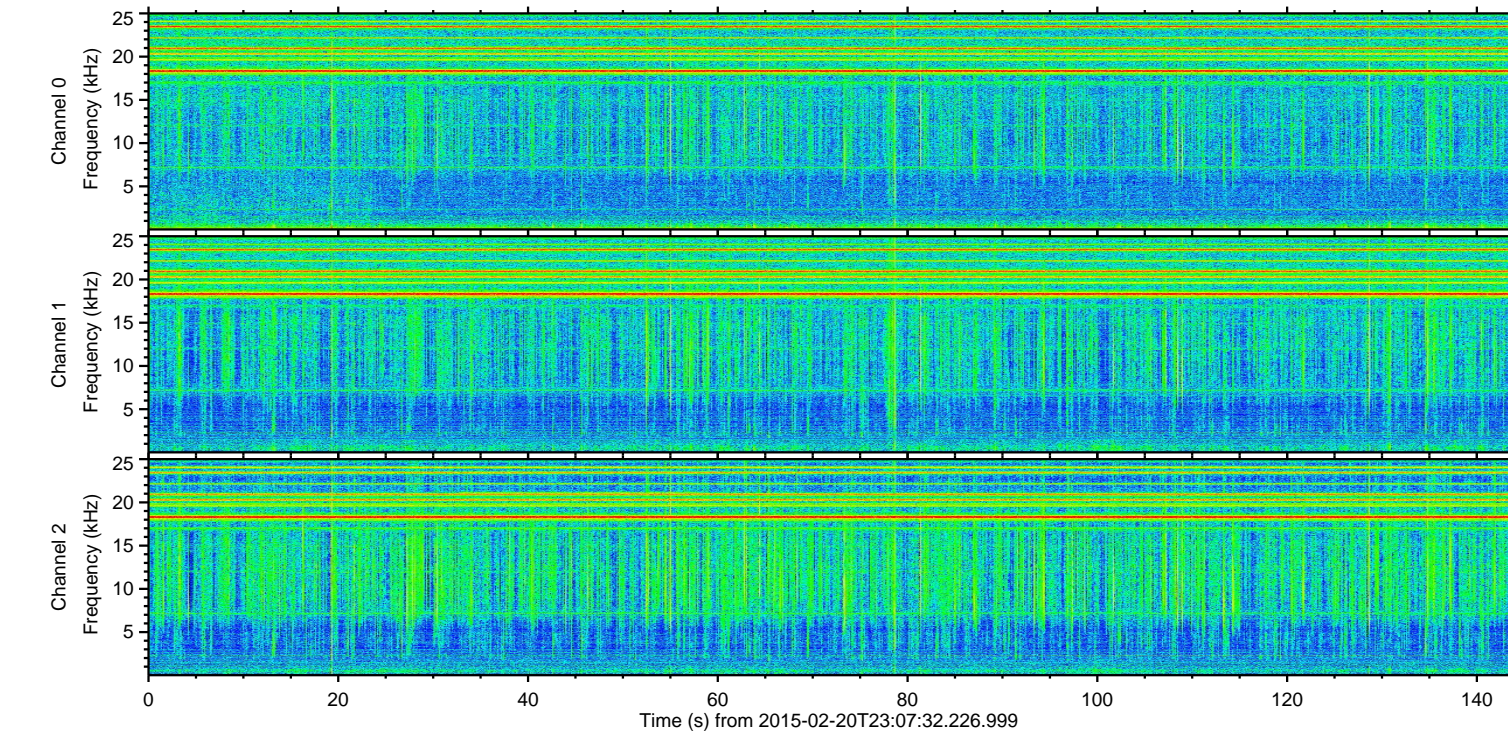
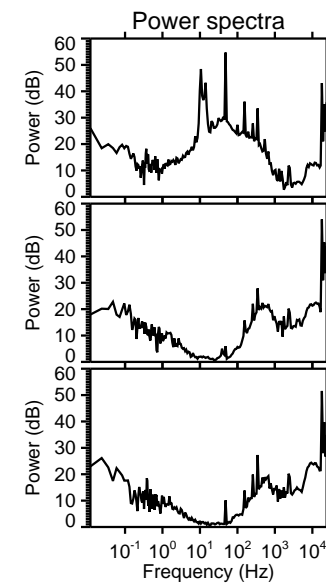
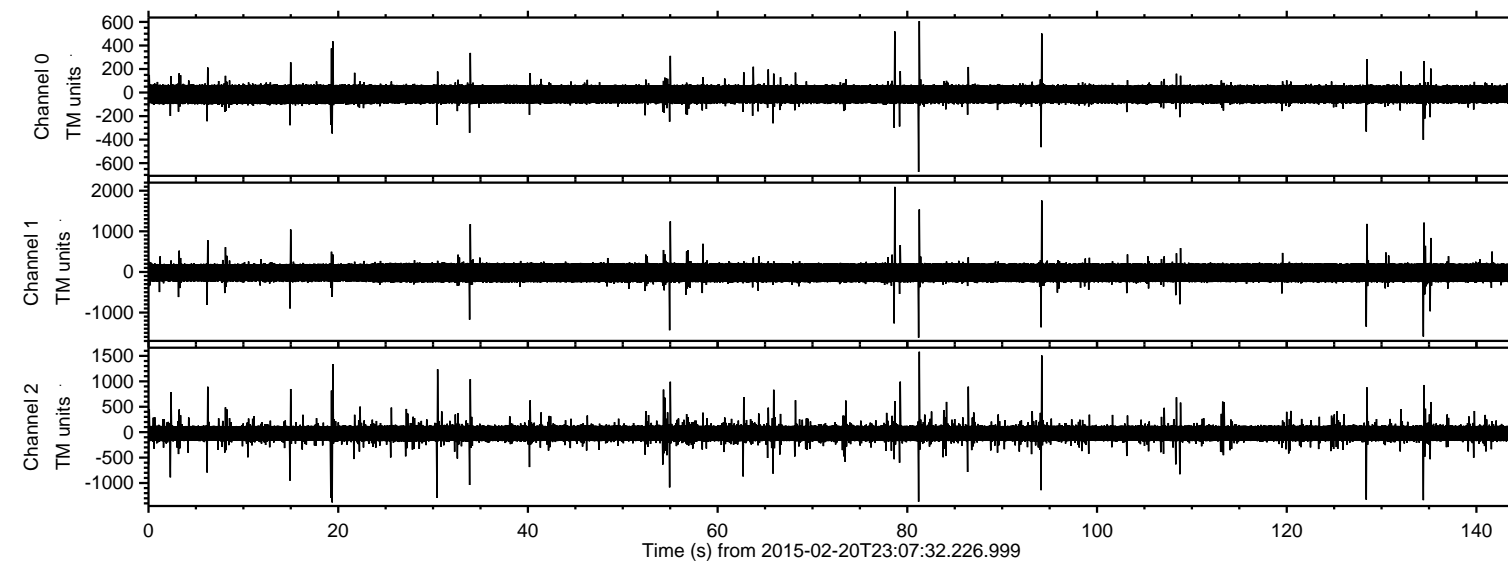
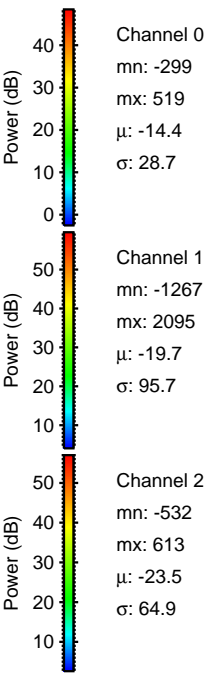
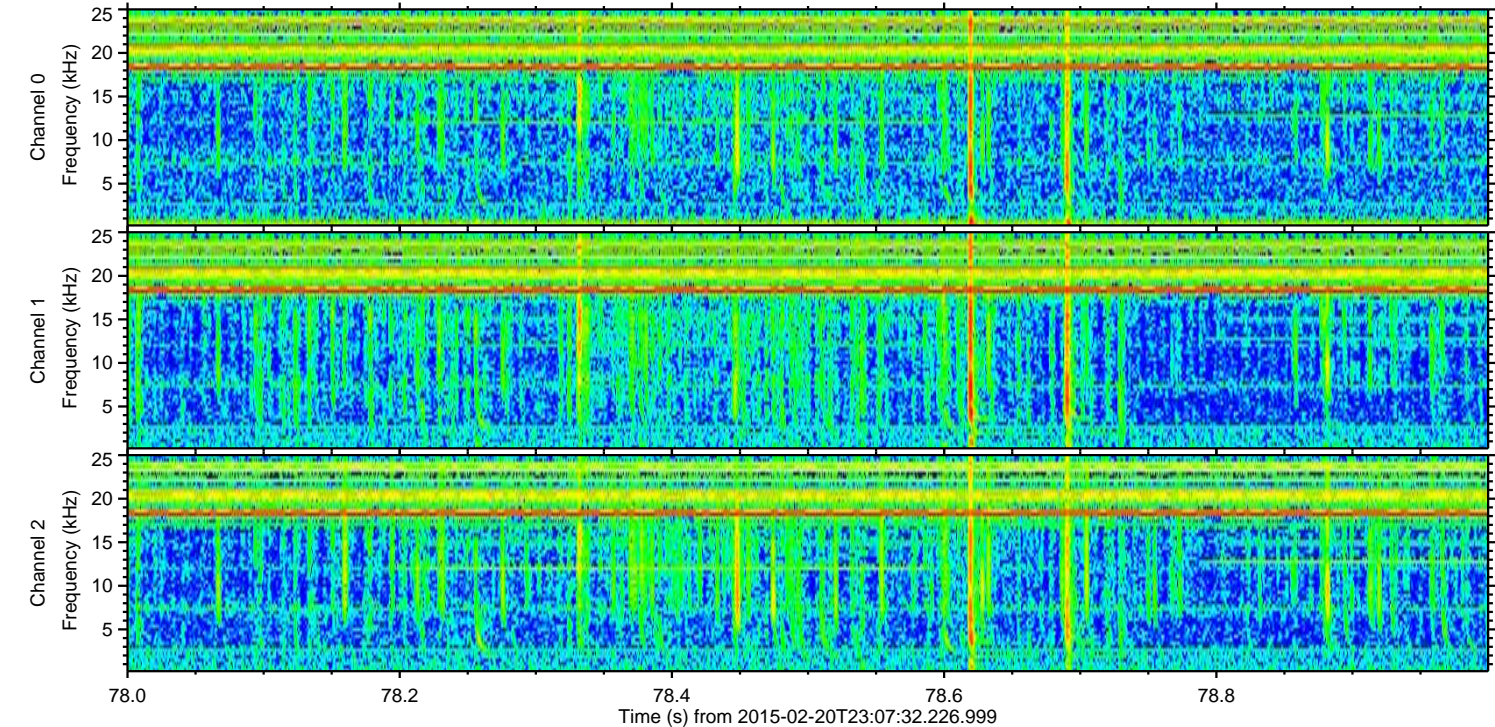
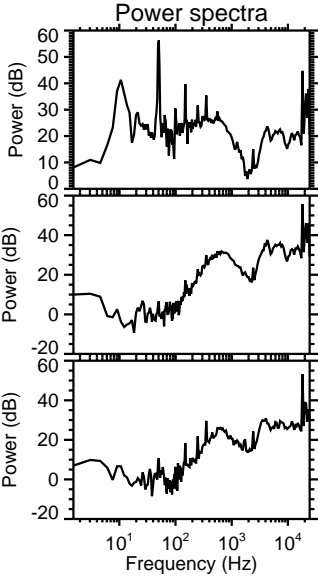
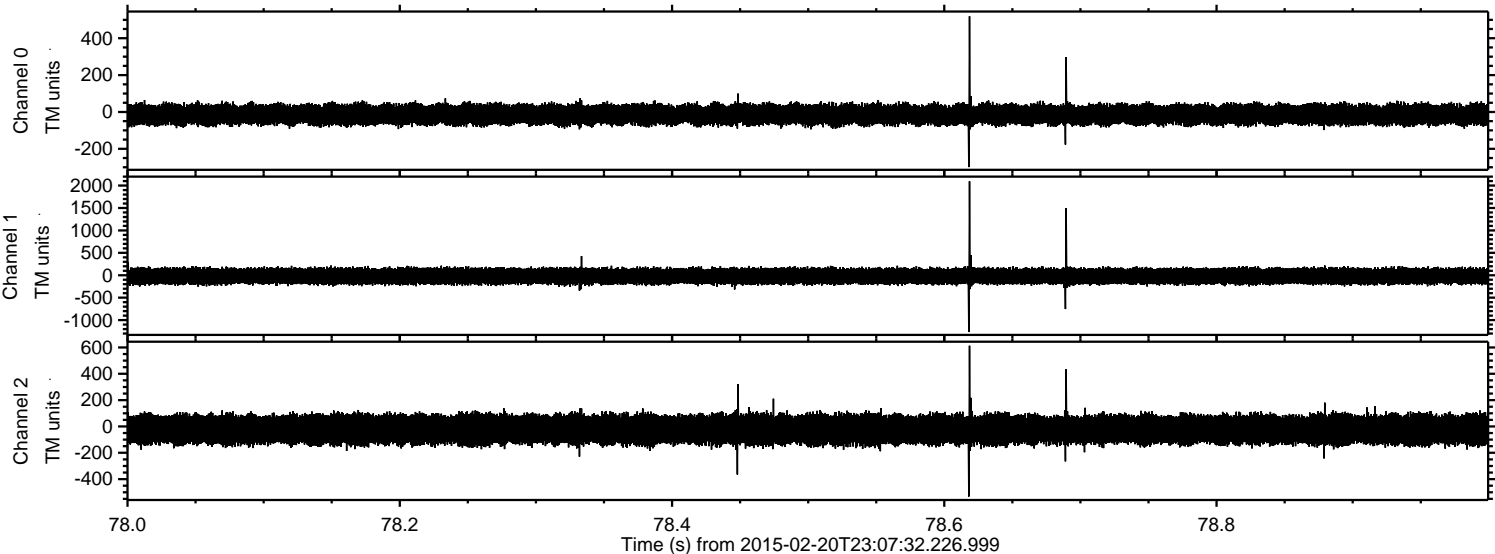

Channel 0
mn: -299
mx: 519
 μ : -14.4
 σ : 28.7

Channel 1
mn: -1267
mx: 2095
 μ : -19.7
 σ : 95.7

Channel 2
mn: -532
mx: 613
 μ : -23.5
 σ : 64.9

Processed Sat Feb 28 20:35:29 2015 by ELM ver.2012-10-06 from 001__elm20150220_230731__dat00.bin

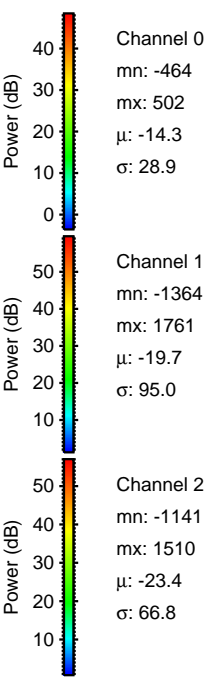
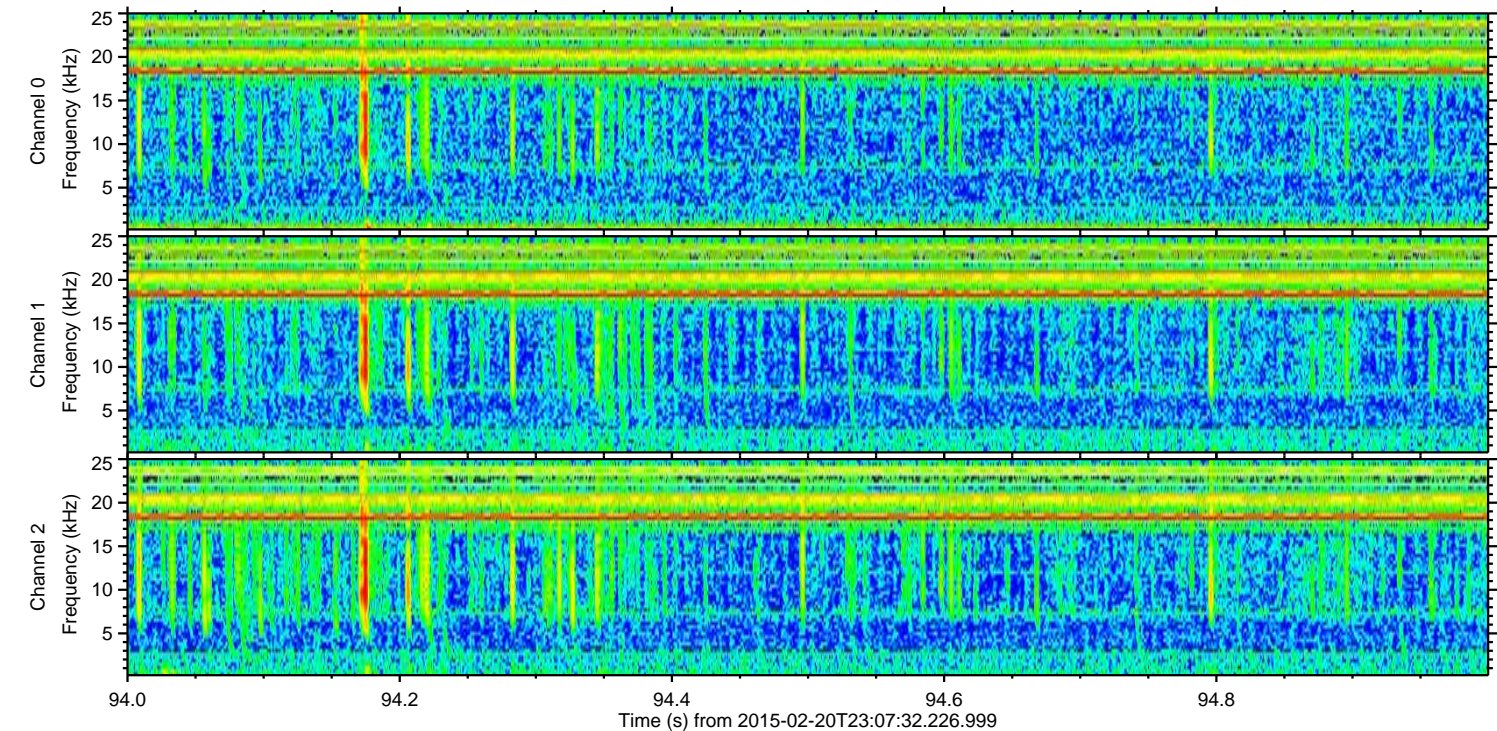
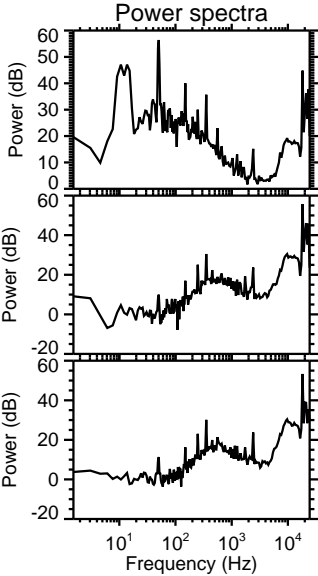
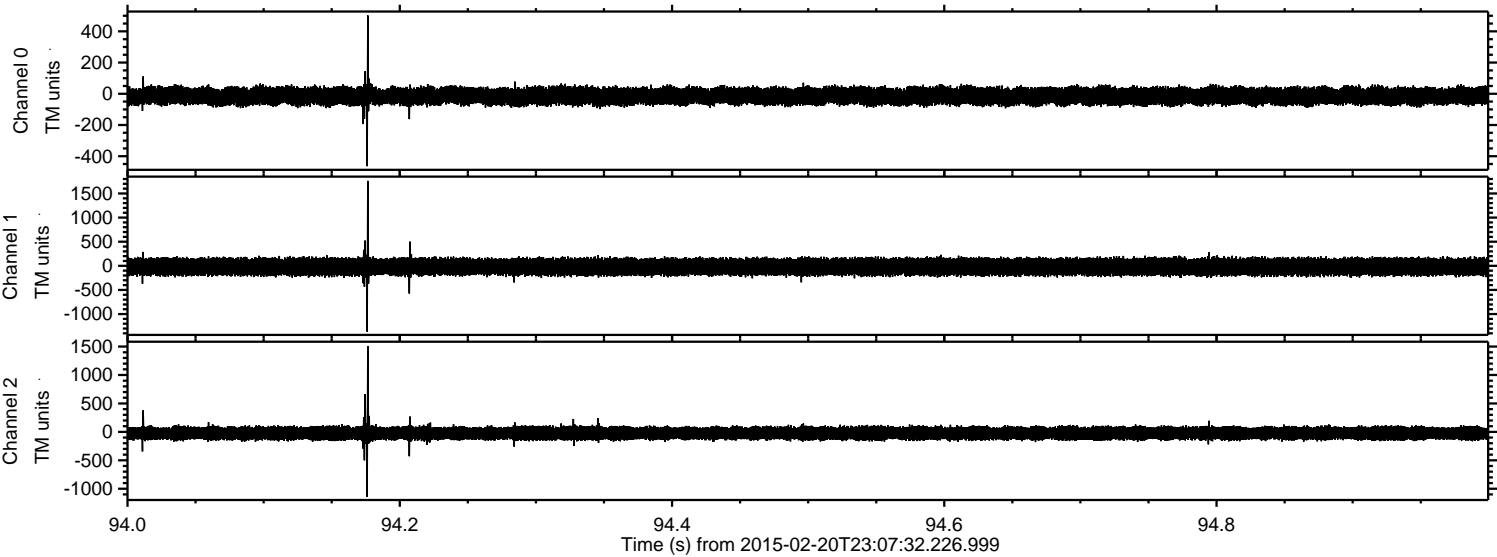

ELMAVAN 3D WAVEFORMS (Measured data sampled at 50 kHz) 49809 packets of 144 samples from 2015-02-20T23:07:32.226.999. Part 82/144

Processed Sat Feb 28 20:35:30 2015 by ELM ver.2012-10-06 from 001__elm20150220_230731__dat00.bin

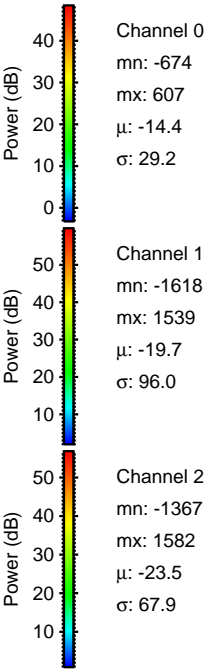
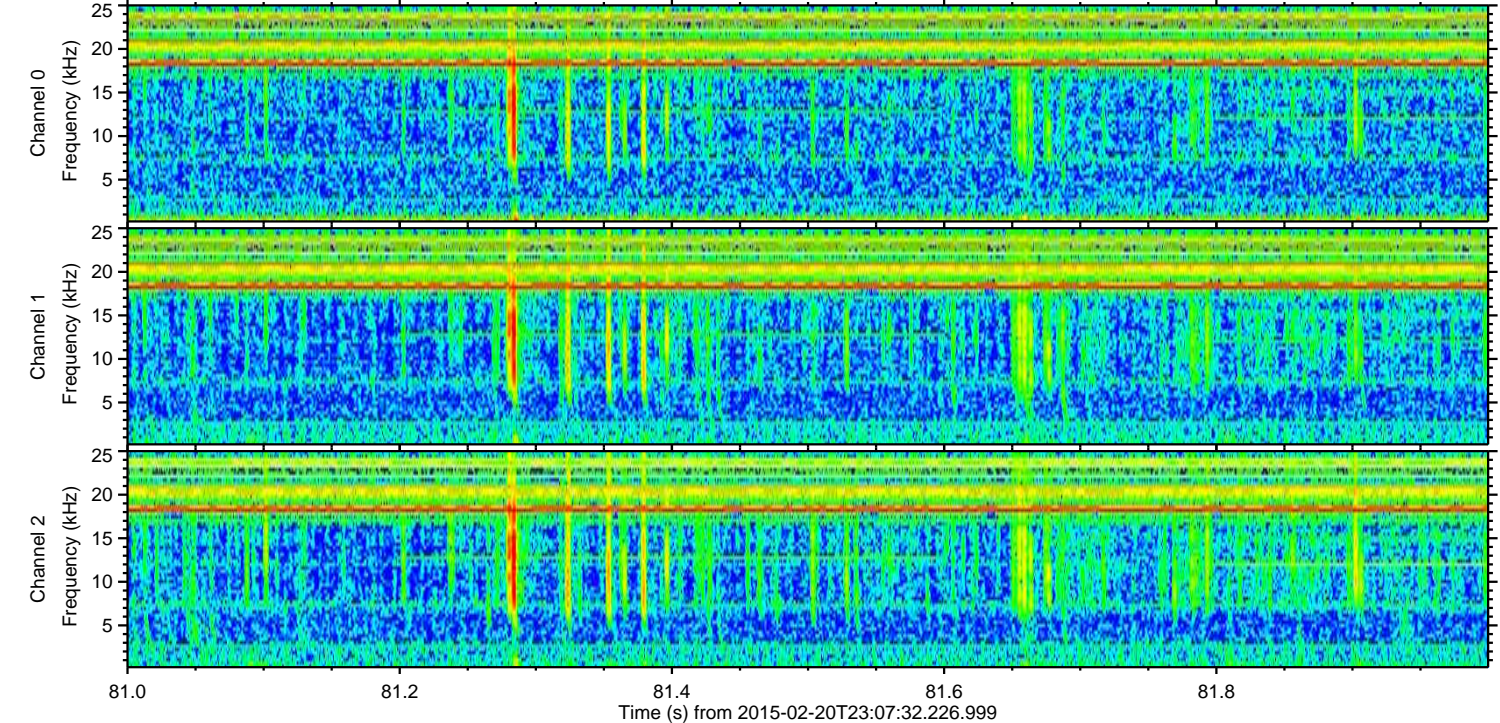
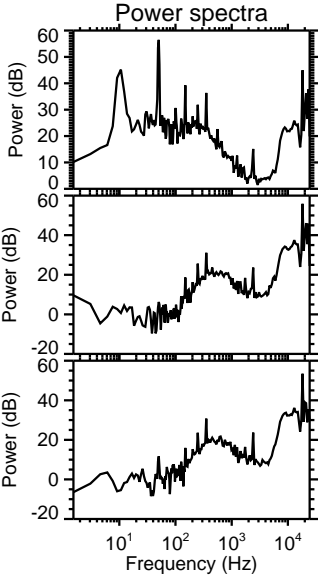
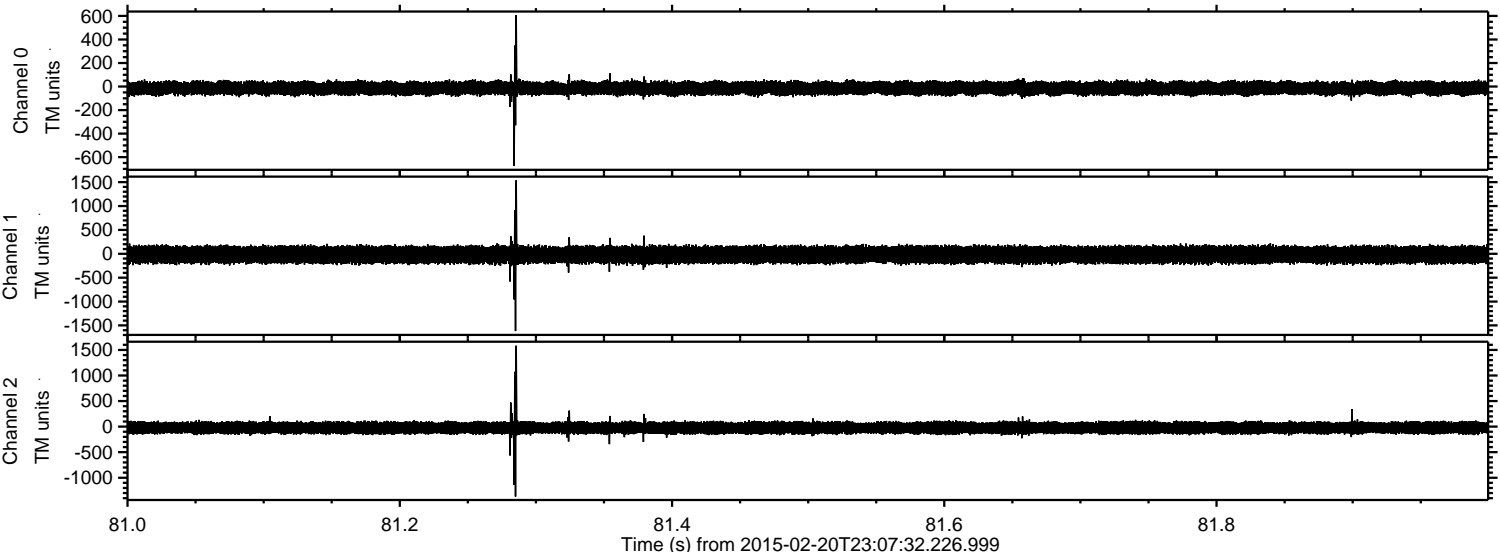

ELMAVAN 3D WAVEFORMS (Measured data sampled at 50 kHz) 49809 packets of 144 samples from 2015-02-20T23:07:32.226.999. Part 135/144

Processed Sat Feb 28 20:35:31 2015 by ELM ver.2012-10-06 from 001__elm20150220_230731__dat00.bin

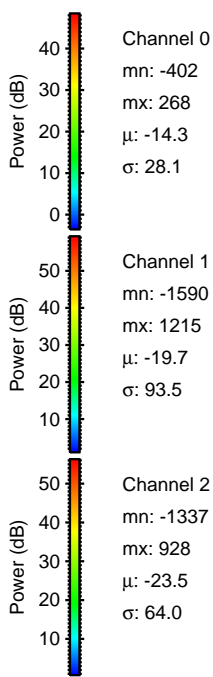
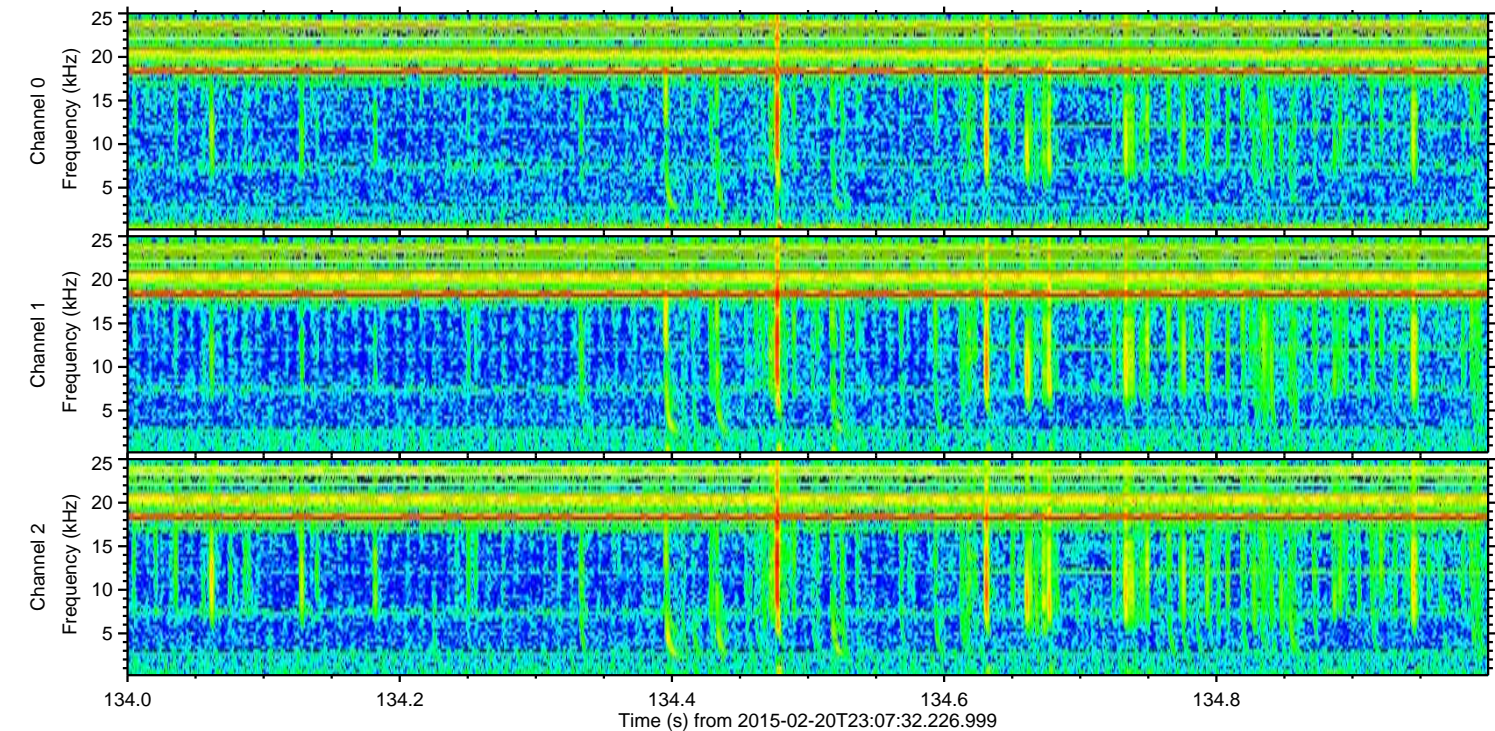
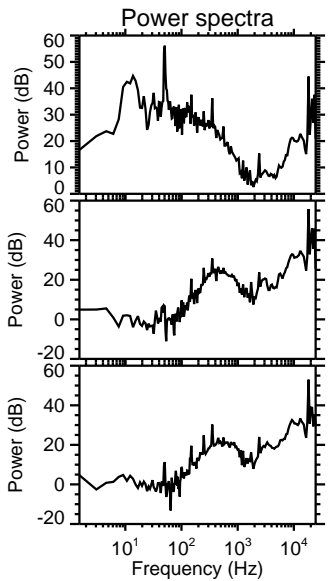
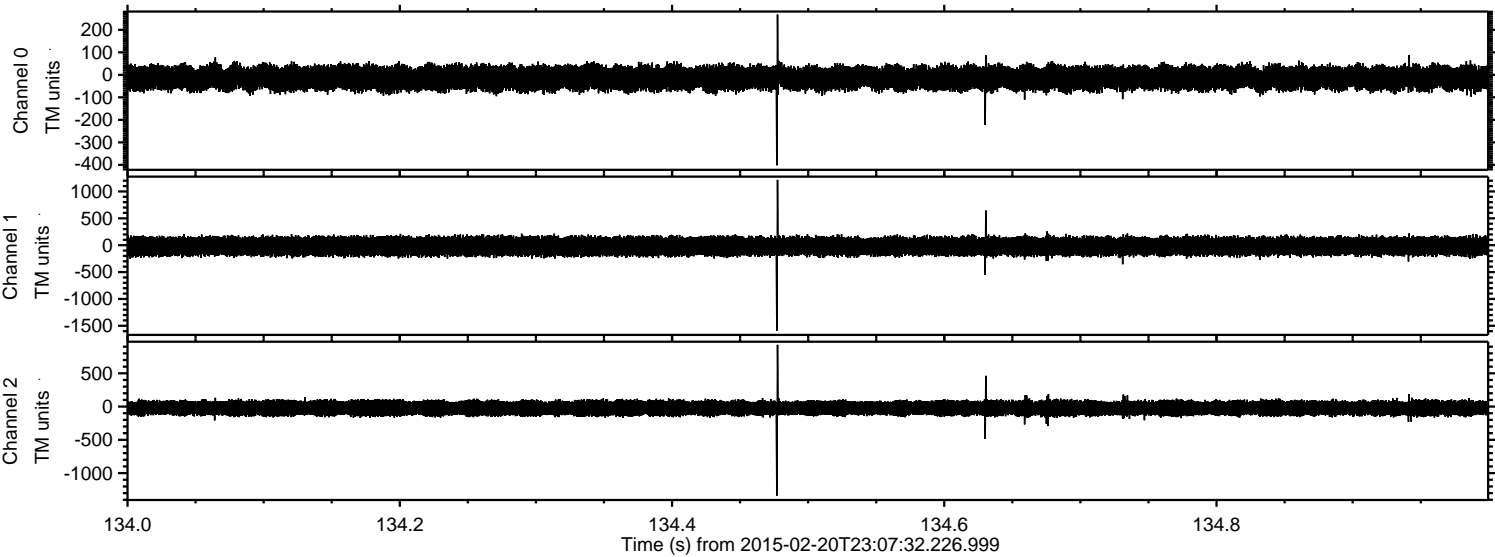

Channel 0
mn: -402
mx: 268
 μ : -14.3
 σ : 28.1

Channel 1
mn: -1590
mx: 1215
 μ : -19.7
 σ : 93.5

Channel 2
mn: -1337
mx: 928
 μ : -23.5
 σ : 64.0

Processed Sat Feb 28 20:35:32 2015 by ELM ver.2012-10-06 from 001__elm20150220_230731__dat00.bin

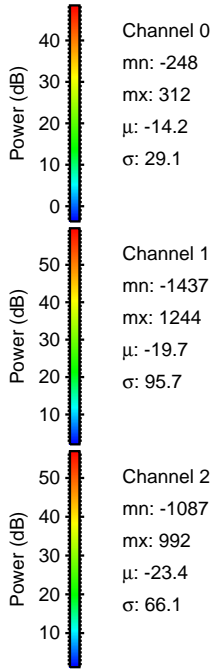
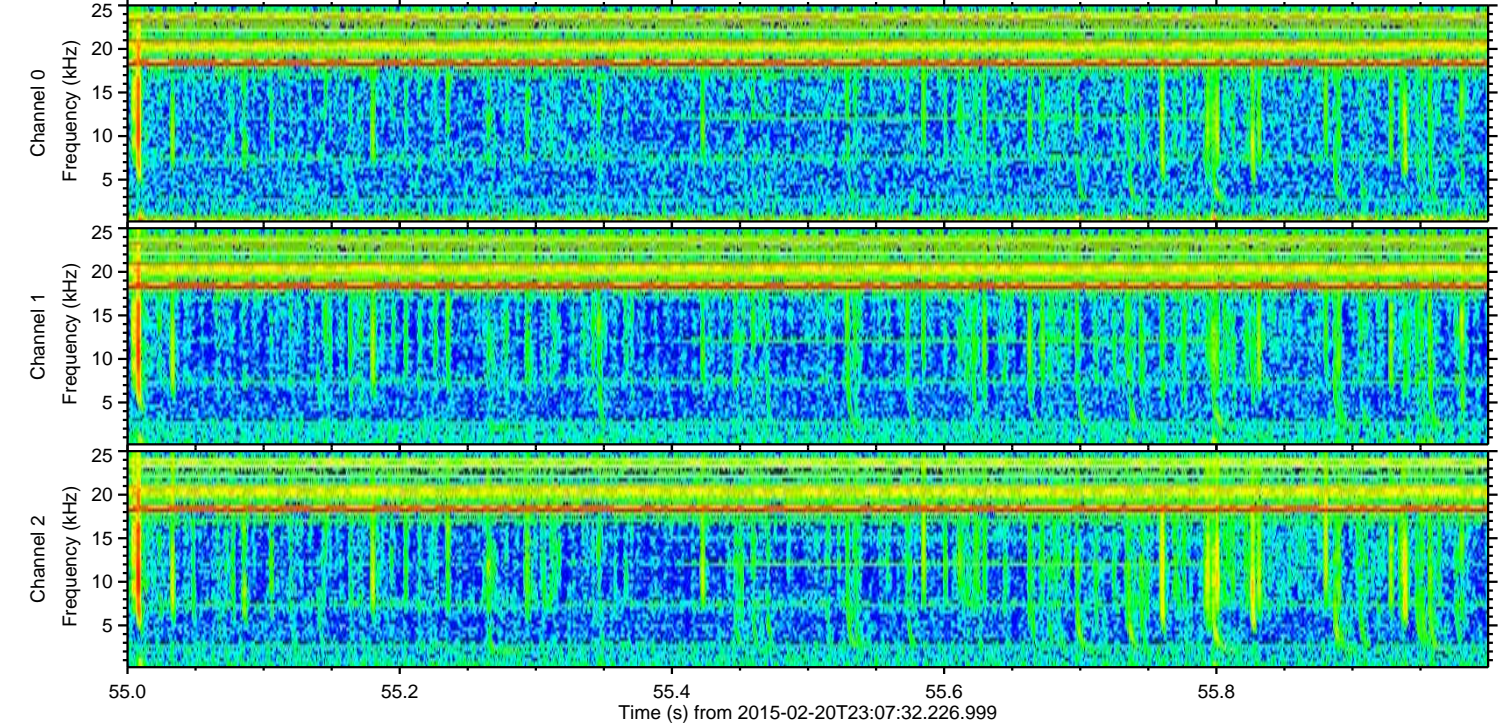
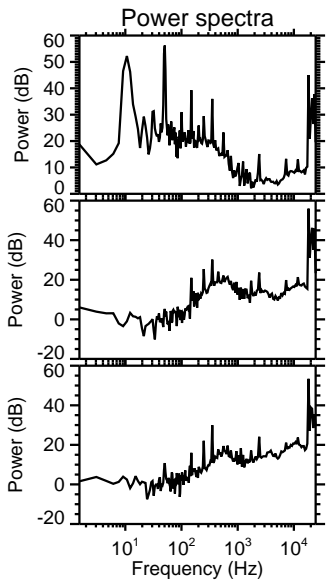
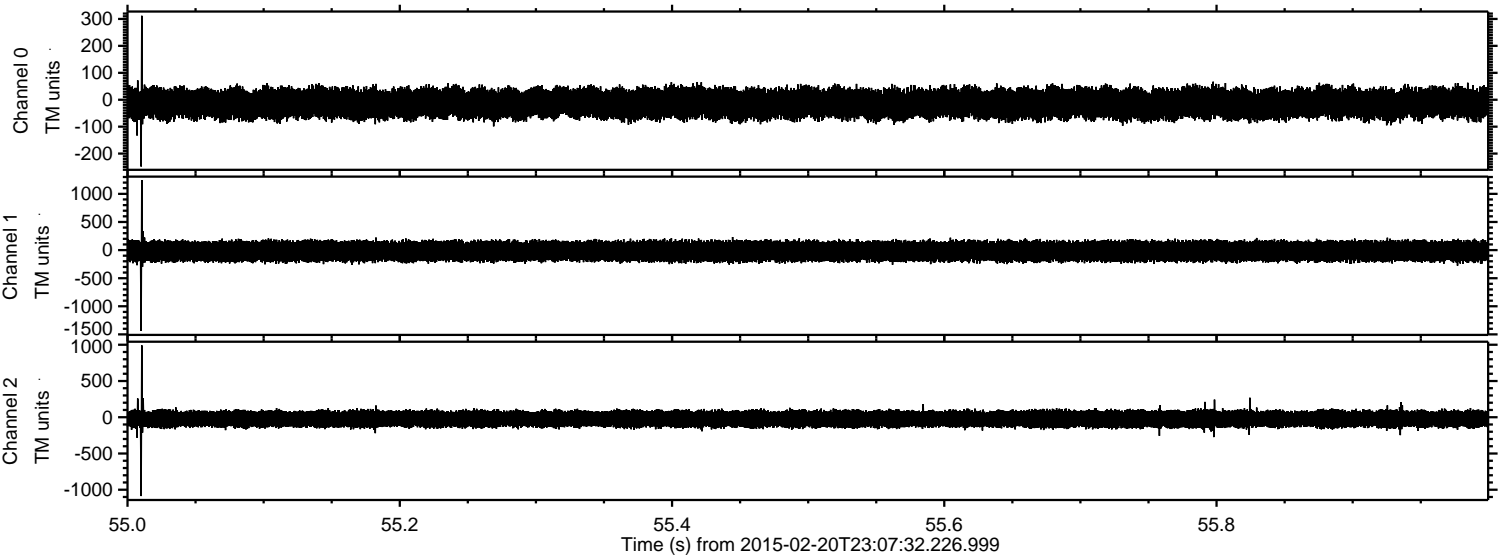

Channel 0
mn: -248
mx: 312
 μ : -14.2
 σ : 29.1

Channel 1
mn: -1437
mx: 1244
 μ : -19.7
 σ : 95.7

Channel 2
mn: -1087
mx: 992
 μ : -23.4
 σ : 66.1

ELMAVAN 3D WAVEFORMS (Measured data sampled at 50 kHz) 49809 packets of 144 samples from 2015-02-20T23:07:32.226.999. Part 20/144

Processed Sat Feb 28 20:35:33 2015 by ELM ver.2012-10-06 from 001__elm20150220_230731__dat00.bin

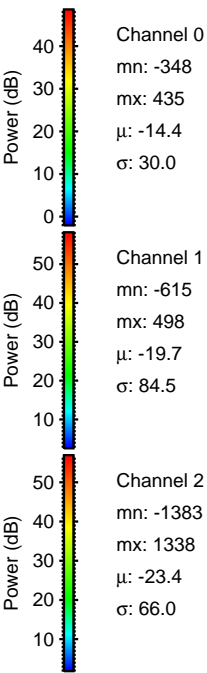
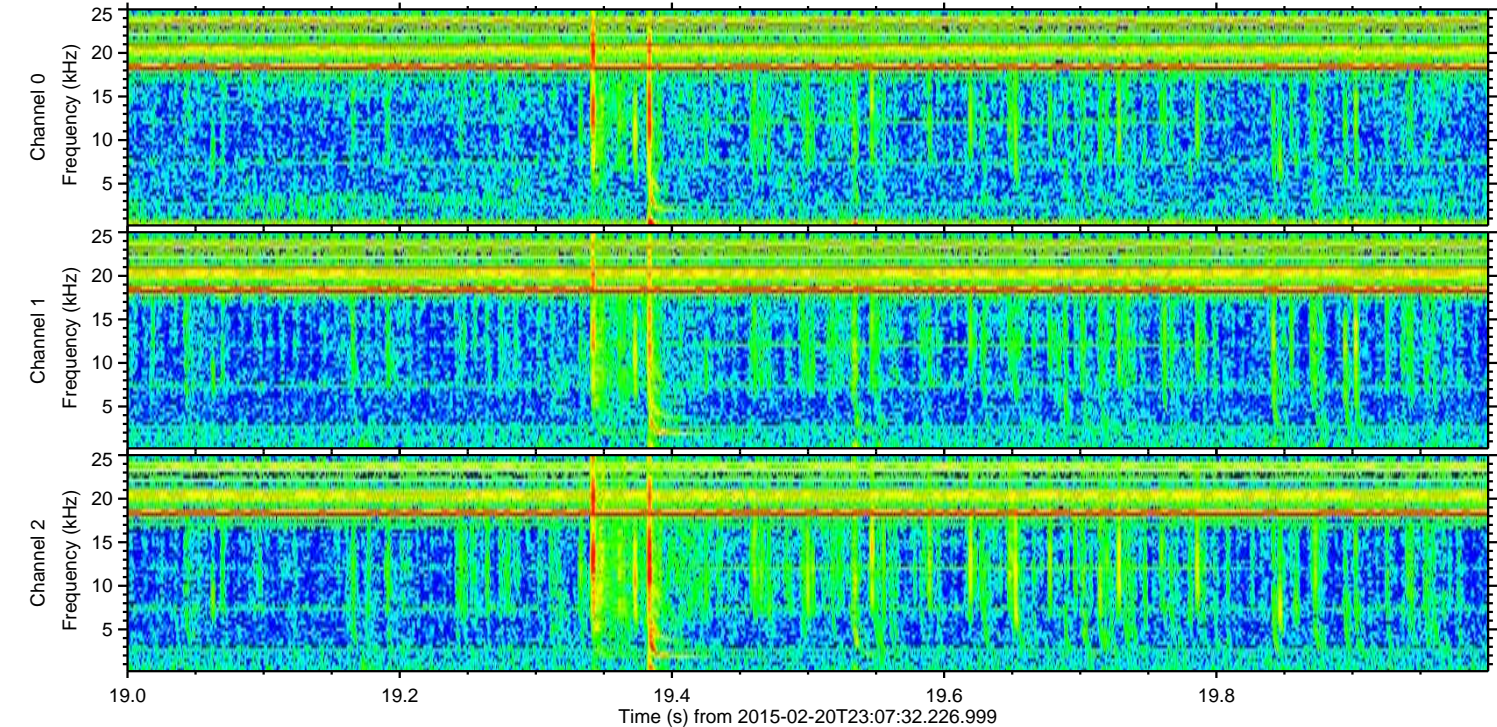
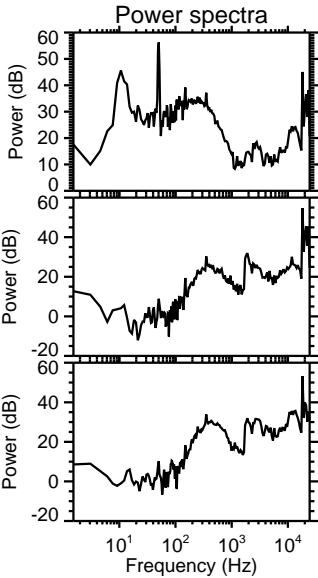
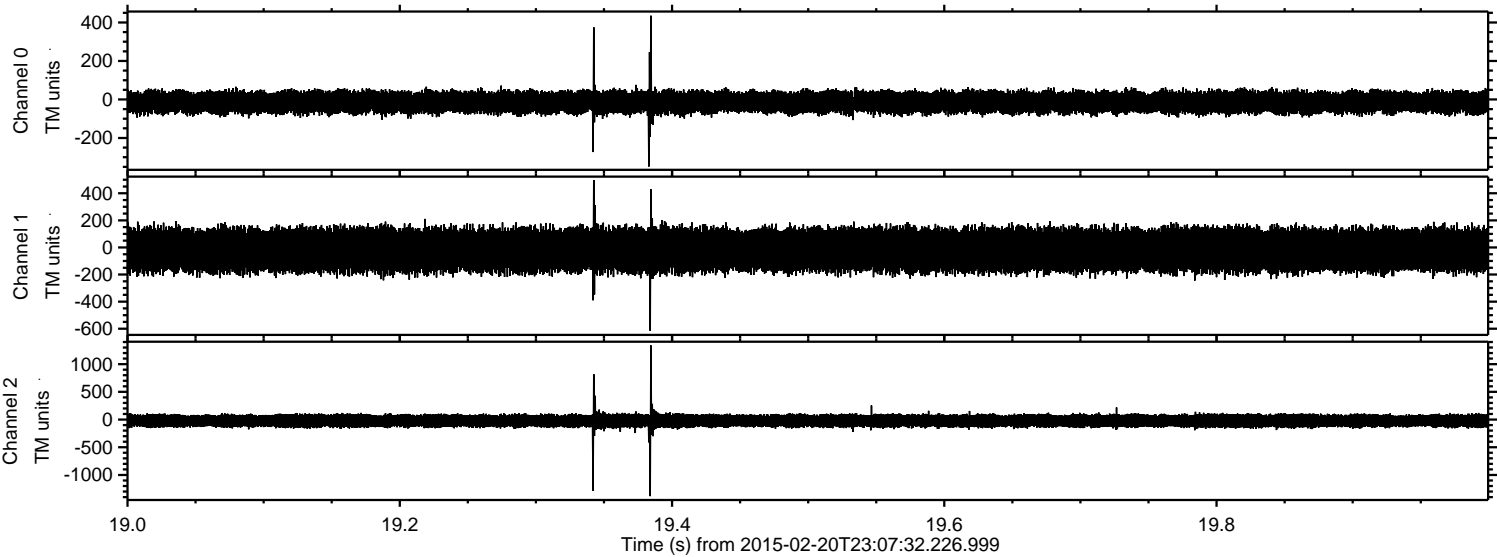

Channel 0
mn: -348
mx: 435
 μ : -14.4
 σ : 30.0

Channel 1
mn: -615
mx: 498
 μ : -19.7
 σ : 84.5

Channel 2
mn: -1383
mx: 1338
 μ : -23.4
 σ : 66.0

ELMAVAN 3D WAVEFORMS (Measured data sampled at 50 kHz) 49809 packets of 144 samples from 2015-02-20T23:07:32.226.999. Part 129/144

Processed Sat Feb 28 20:35:34 2015 by ELM ver.2012-10-06 from 001__elm20150220_230731__dat00.bin

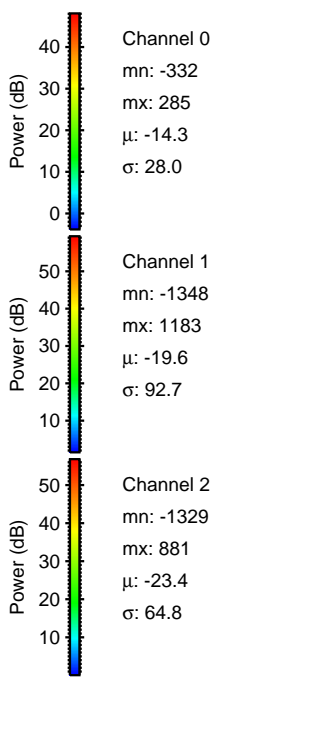
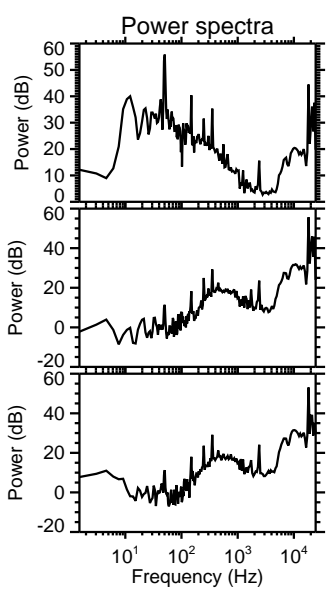
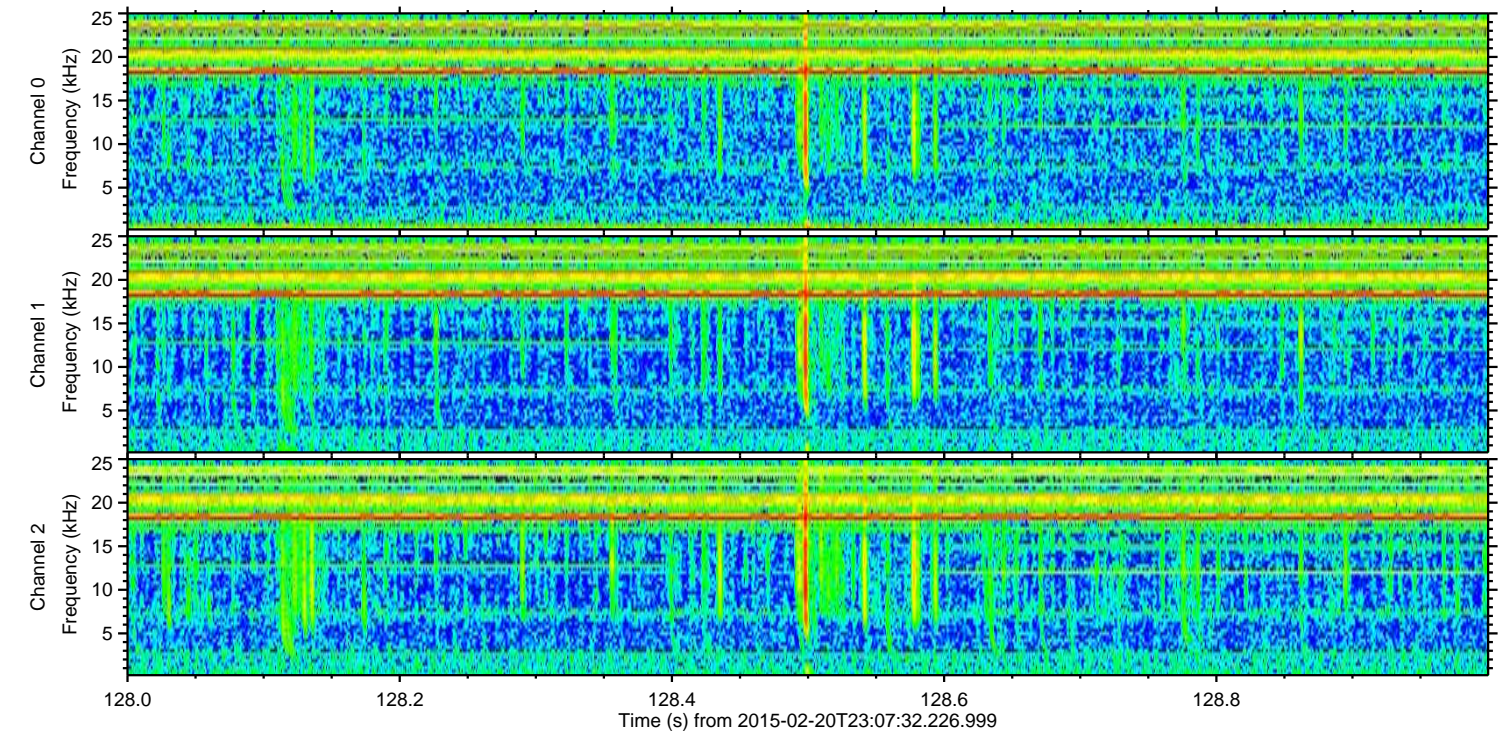
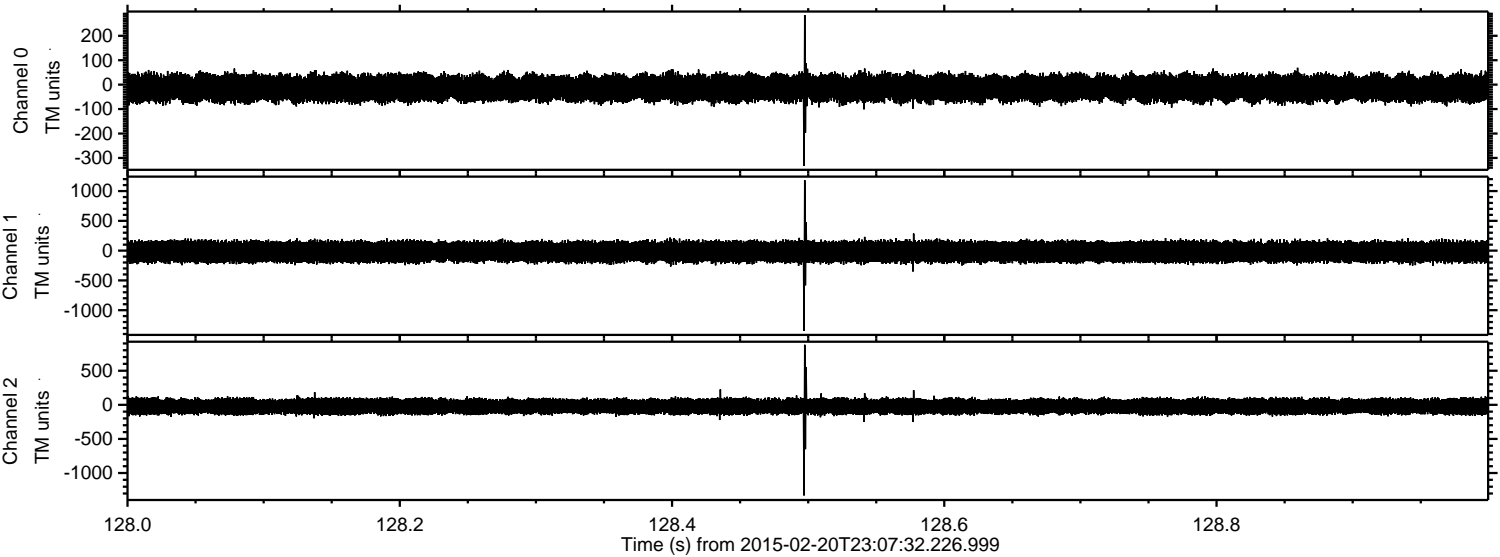

Channel 0
mn: -332
mx: 285
 μ : -14.3
 σ : 28.0

Channel 1
mn: -1348
mx: 1183
 μ : -19.6
 σ : 92.7

Channel 2
mn: -1329
mx: 881
 μ : -23.4
 σ : 64.8

ELMAVAN 3D WAVEFORMS (Measured data sampled at 50 kHz) 49809 packets of 144 samples from 2015-02-20T23:07:32.226.999. Part 31/144

Processed Sat Feb 28 20:35:35 2015 by ELM ver.2012-10-06 from 001__elm20150220_230731__dat00.bin

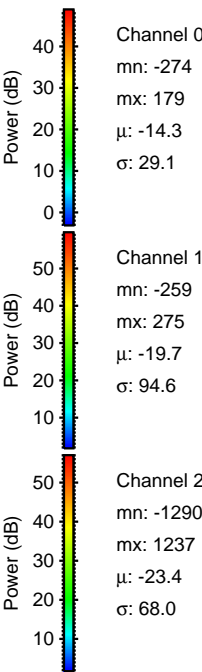
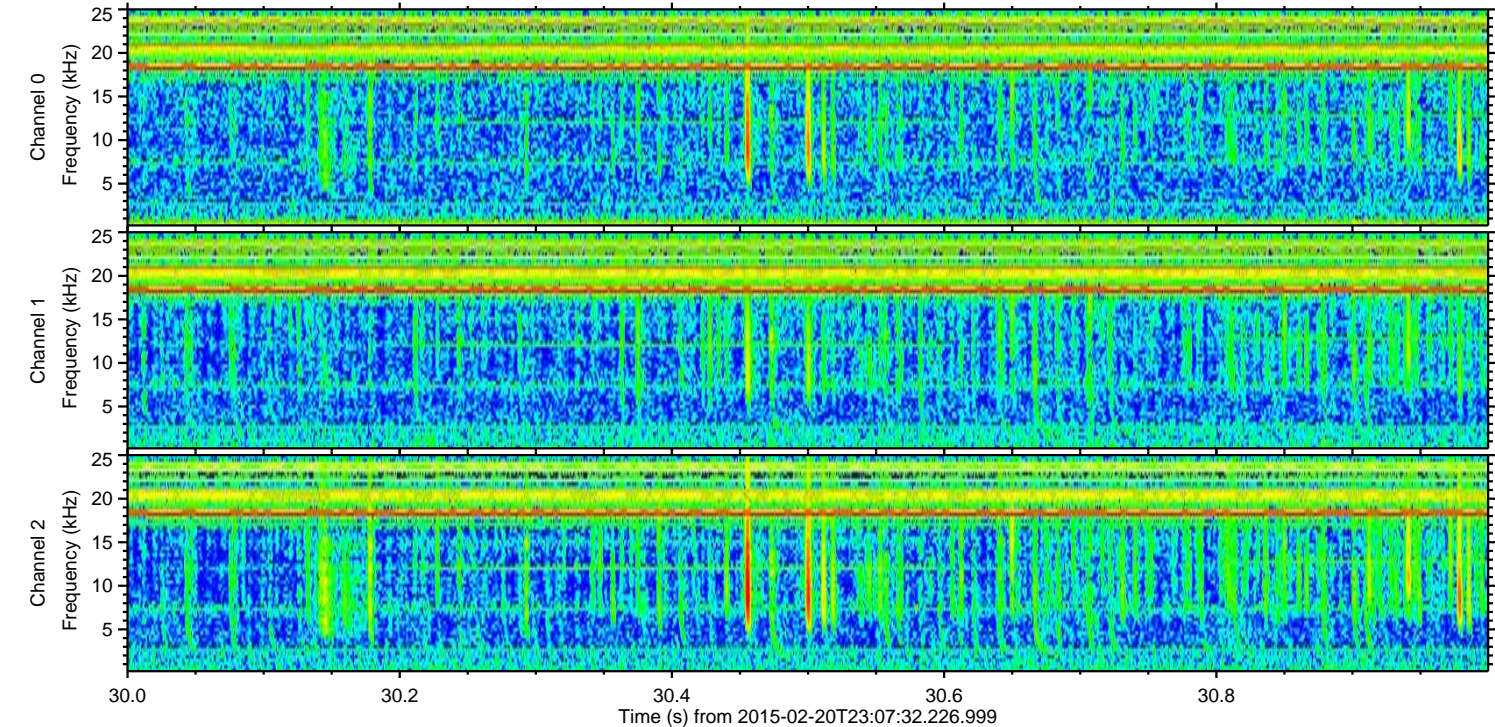
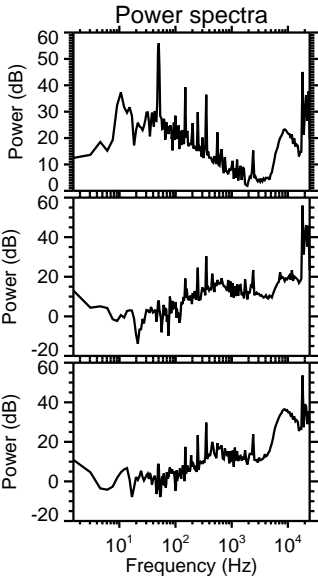
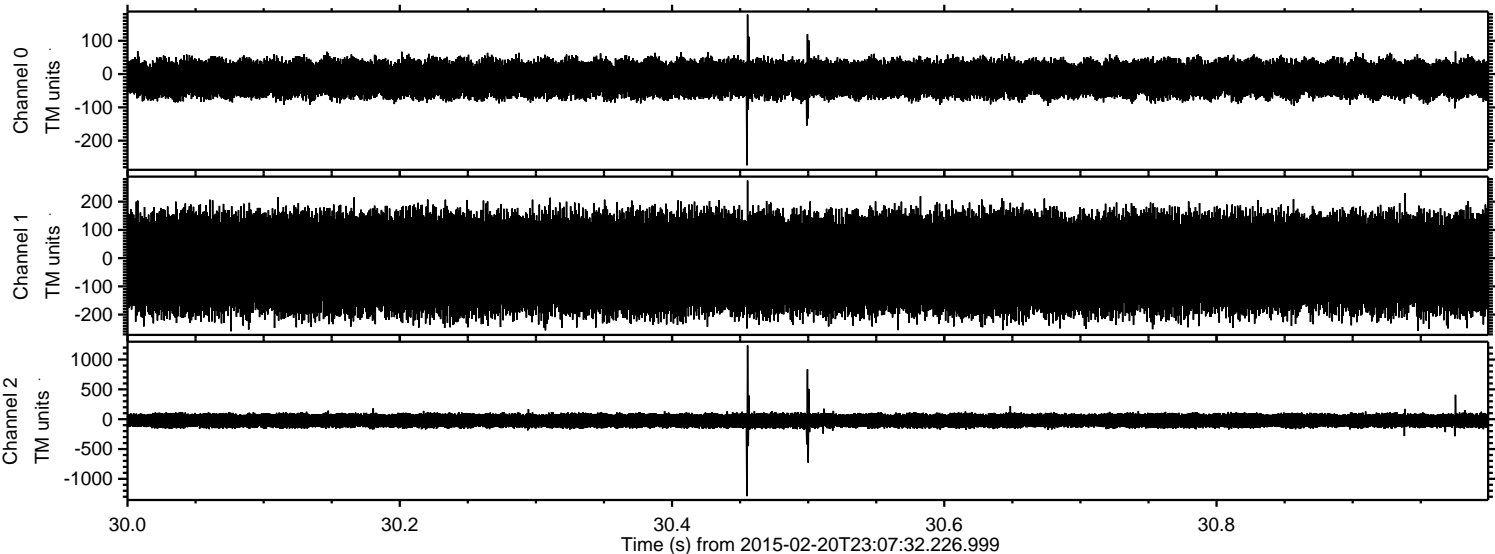

ELMAVAN 3D WAVEFORMS (Measured data sampled at 50 kHz) 49809 packets of 144 samples from 2015-02-20T23:07:32.226.999. Part 34/144

Processed Sat Feb 28 20:35:36 2015 by ELM ver.2012-10-06 from 001__elm20150220_230731__dat00.bin

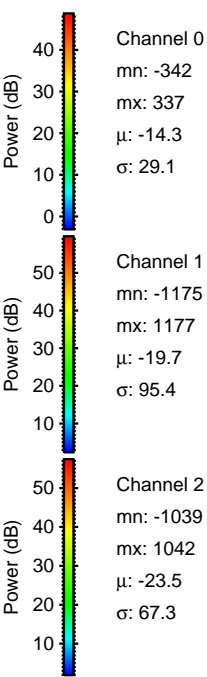
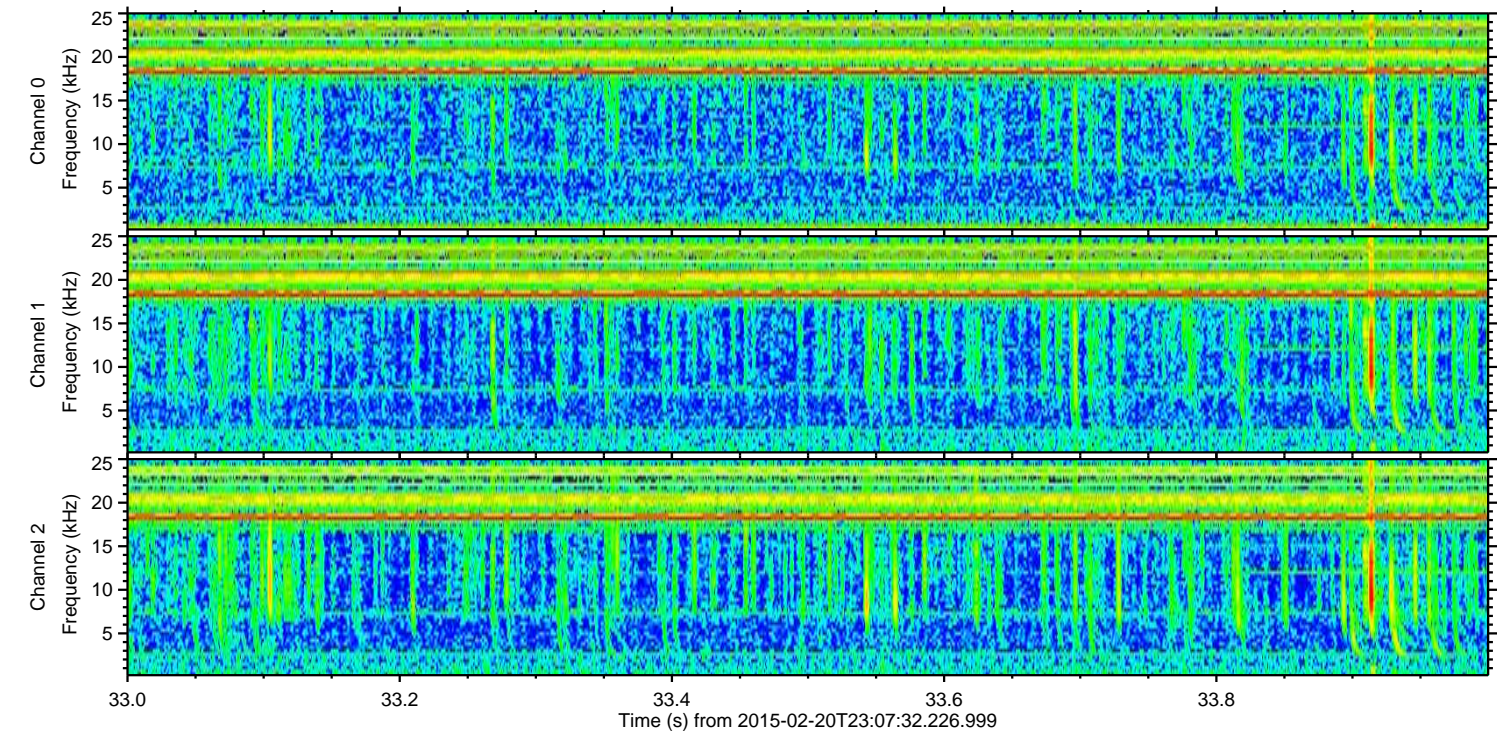
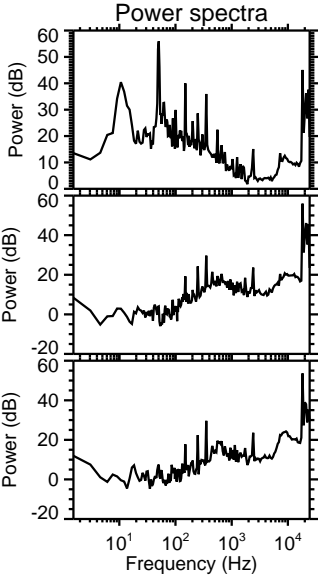
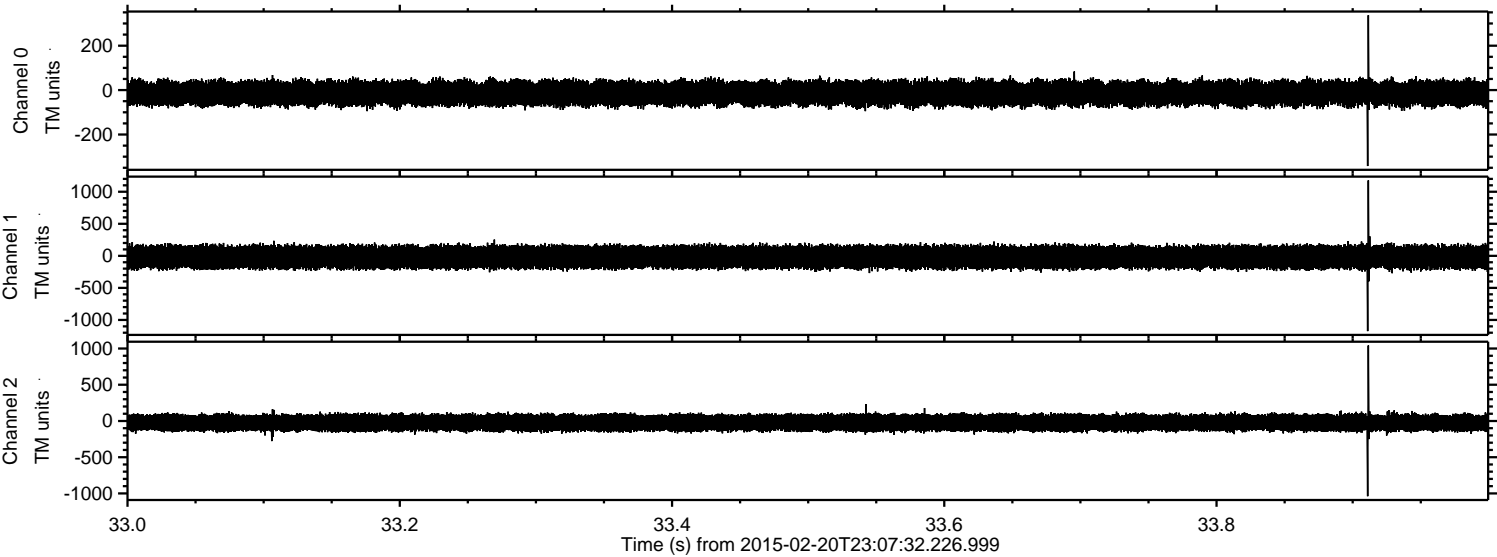

Processed Sat Feb 28 20:35:37 2015 by ELM ver.2012-10-06 from 001__elm20150220_230731__dat00.bin

