

ELMAVAN 3D WAVEFORMS (Measured data sampled at 50 kHz) 49570 packets of 144 samples from 2015-02-20T21:37:29.500.999.

Processed Sat Feb 28 20:03:11 2015 by ELM ver.2012-10-06 from 001__elm20150220_213728__dat00.bin

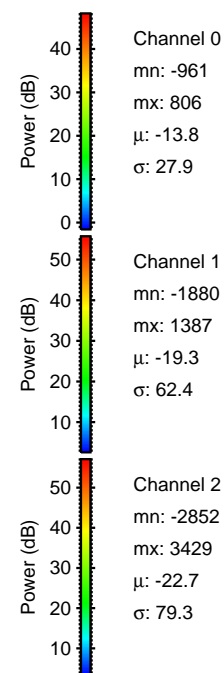
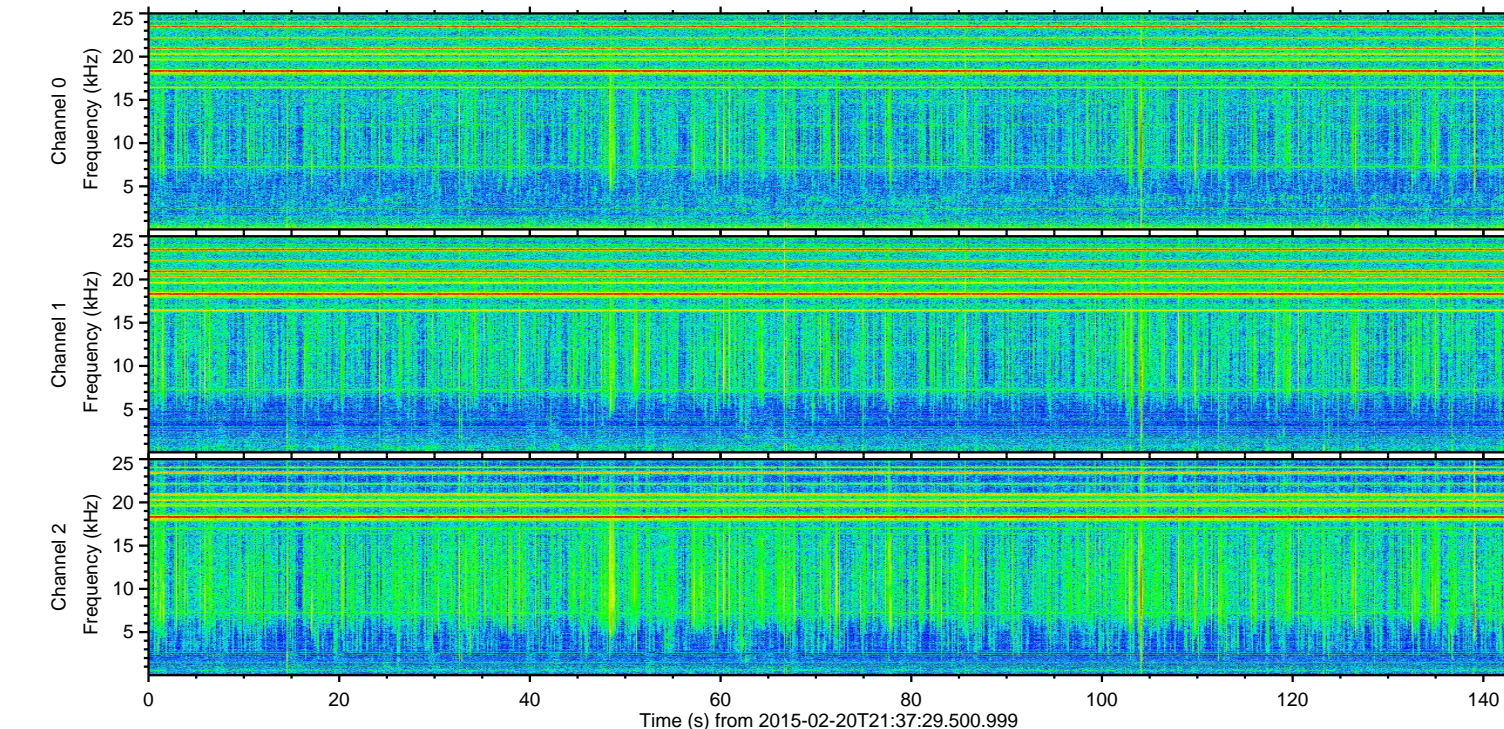
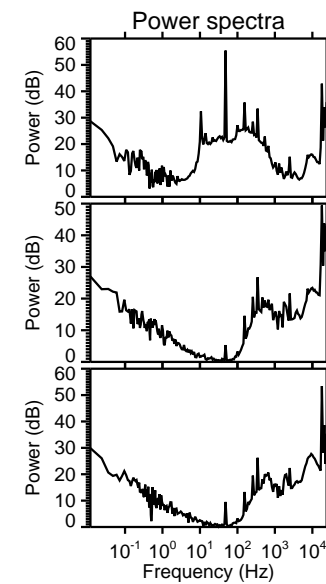
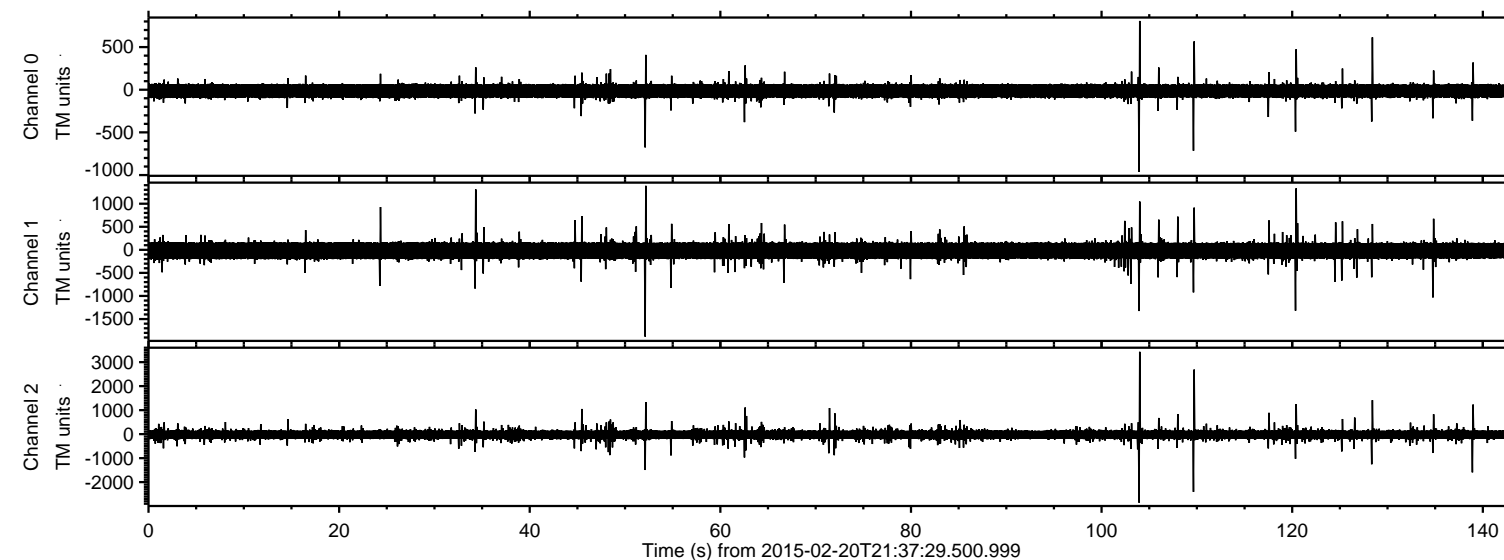

ELMAVAN 3D WAVEFORMS (Measured data sampled at 50 kHz) 49570 packets of 144 samples from 2015-02-20T21:37:29.500.999. Part 105/143

Processed Sat Feb 28 20:03:26 2015 by ELM ver.2012-10-06 from 001__elm20150220_213728__dat00.bin

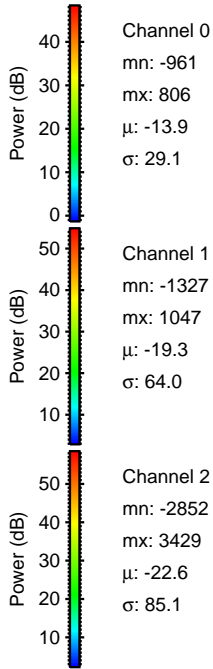
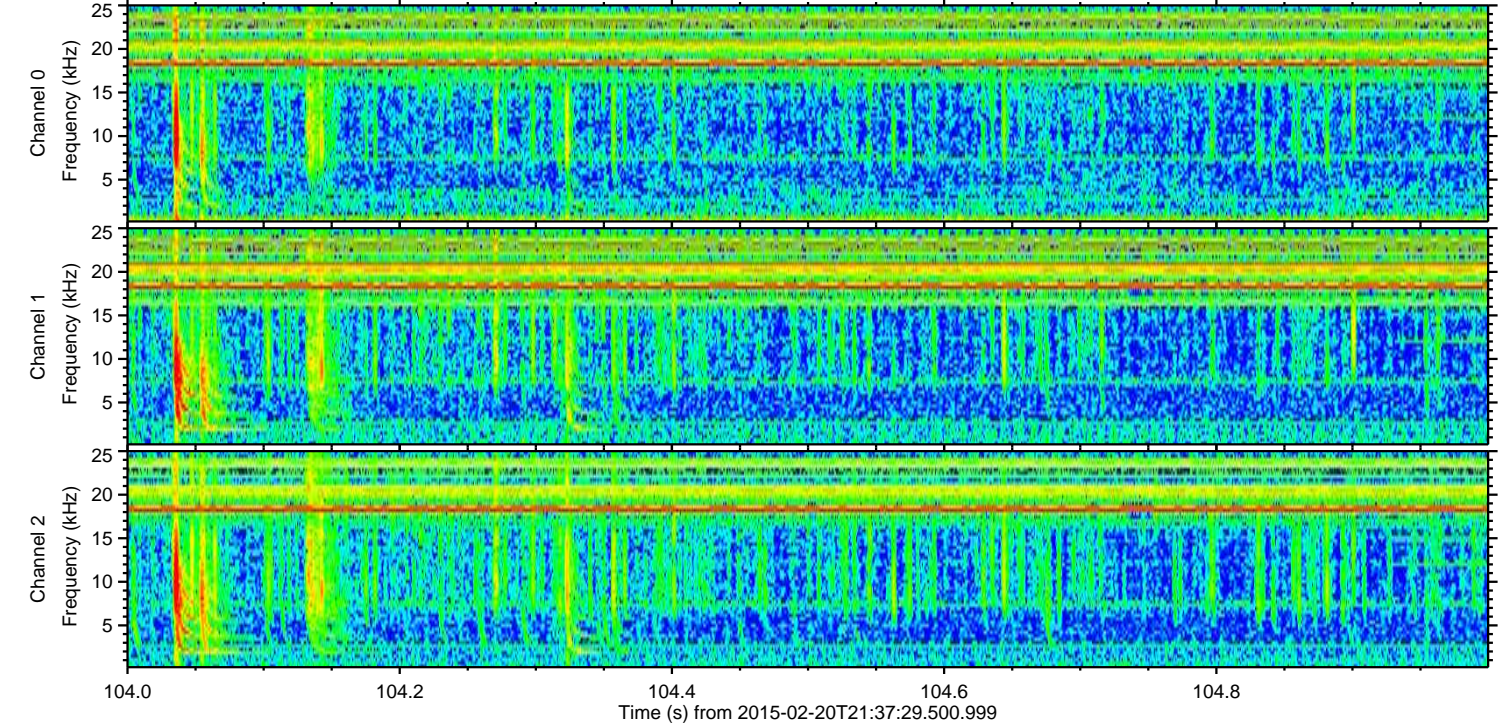
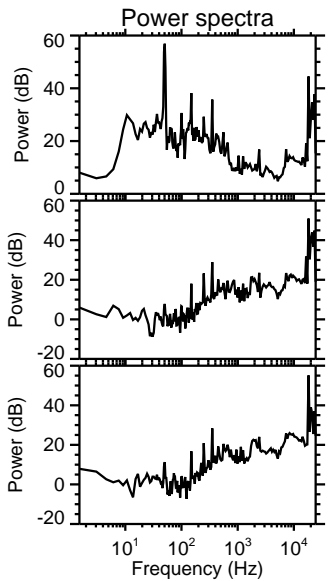
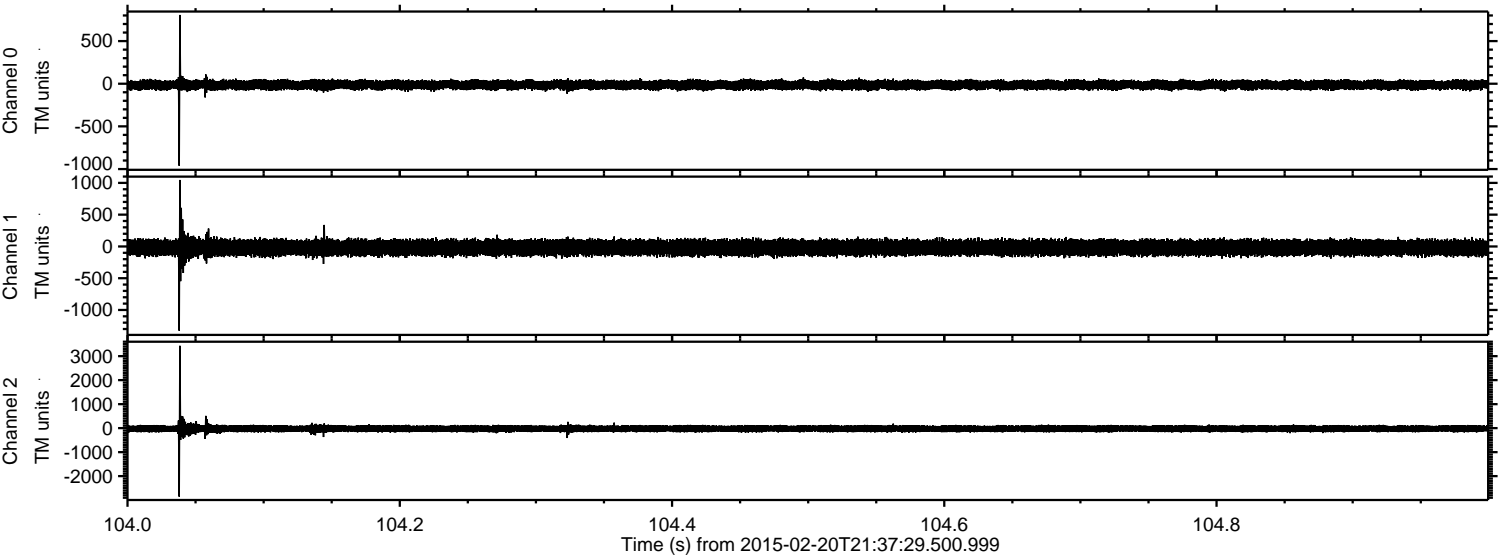

ELMAVAN 3D WAVEFORMS (Measured data sampled at 50 kHz) 49570 packets of 144 samples from 2015-02-20T21:37:29.500.999. Part 110/143

Processed Sat Feb 28 20:03:27 2015 by ELM ver.2012-10-06 from 001__elm20150220_213728__dat00.bin

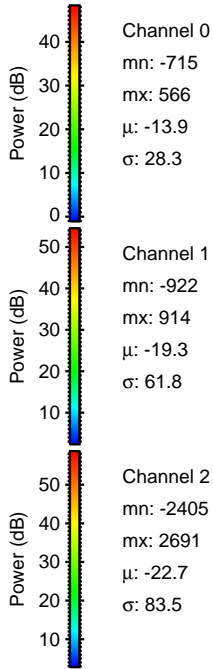
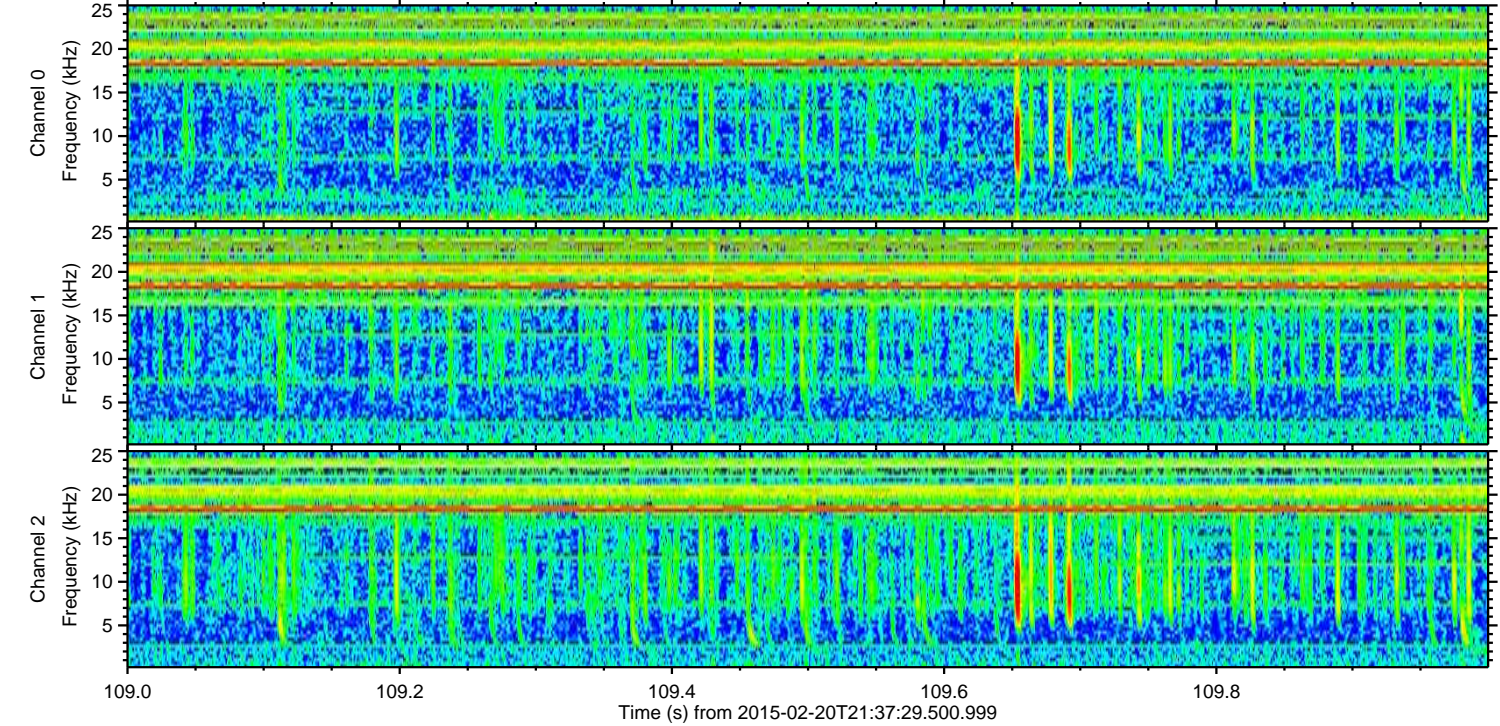
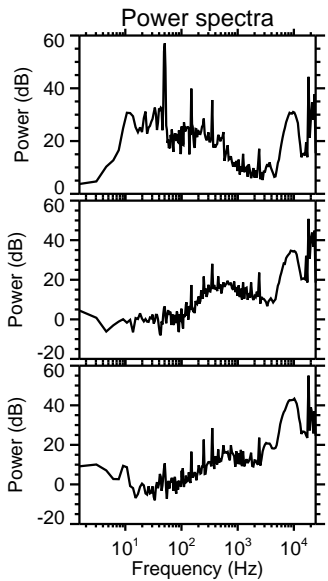
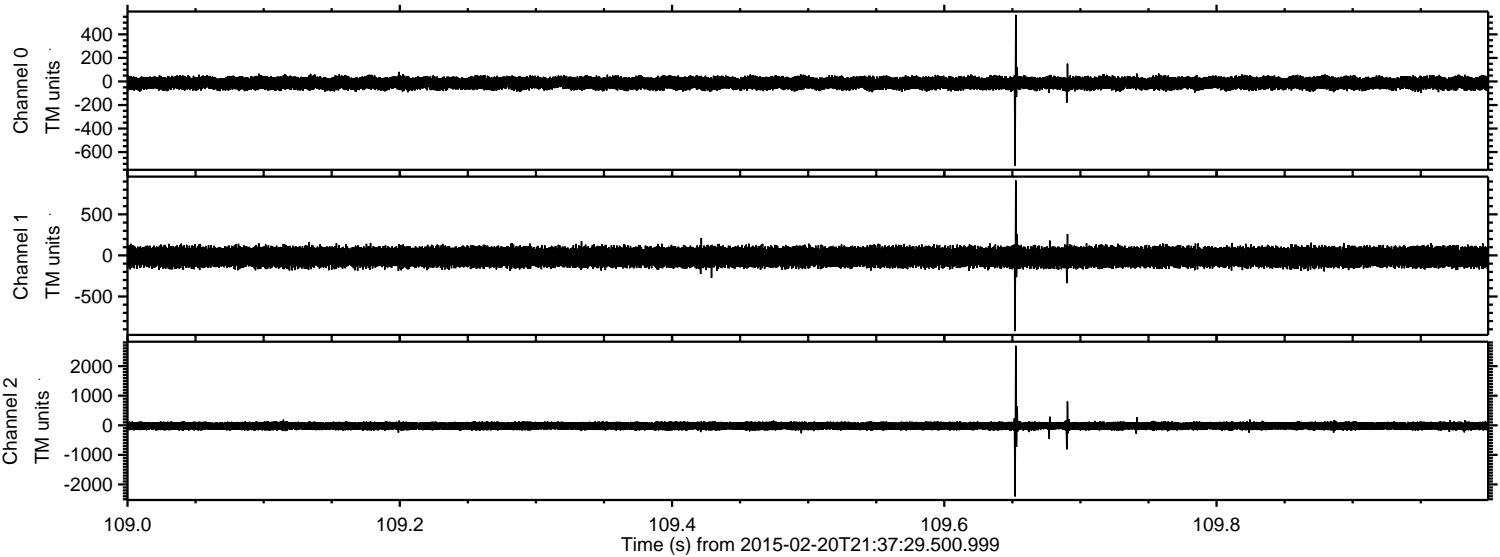

Processed Sat Feb 28 20:03:28 2015 by ELM ver.2012-10-06 from 001__elm20150220_213728__dat00.bin

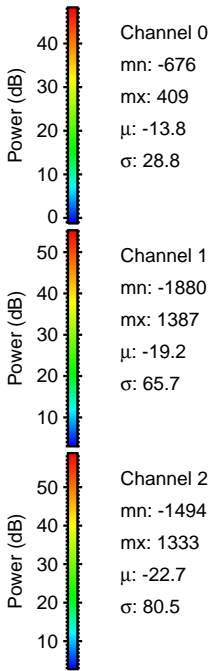
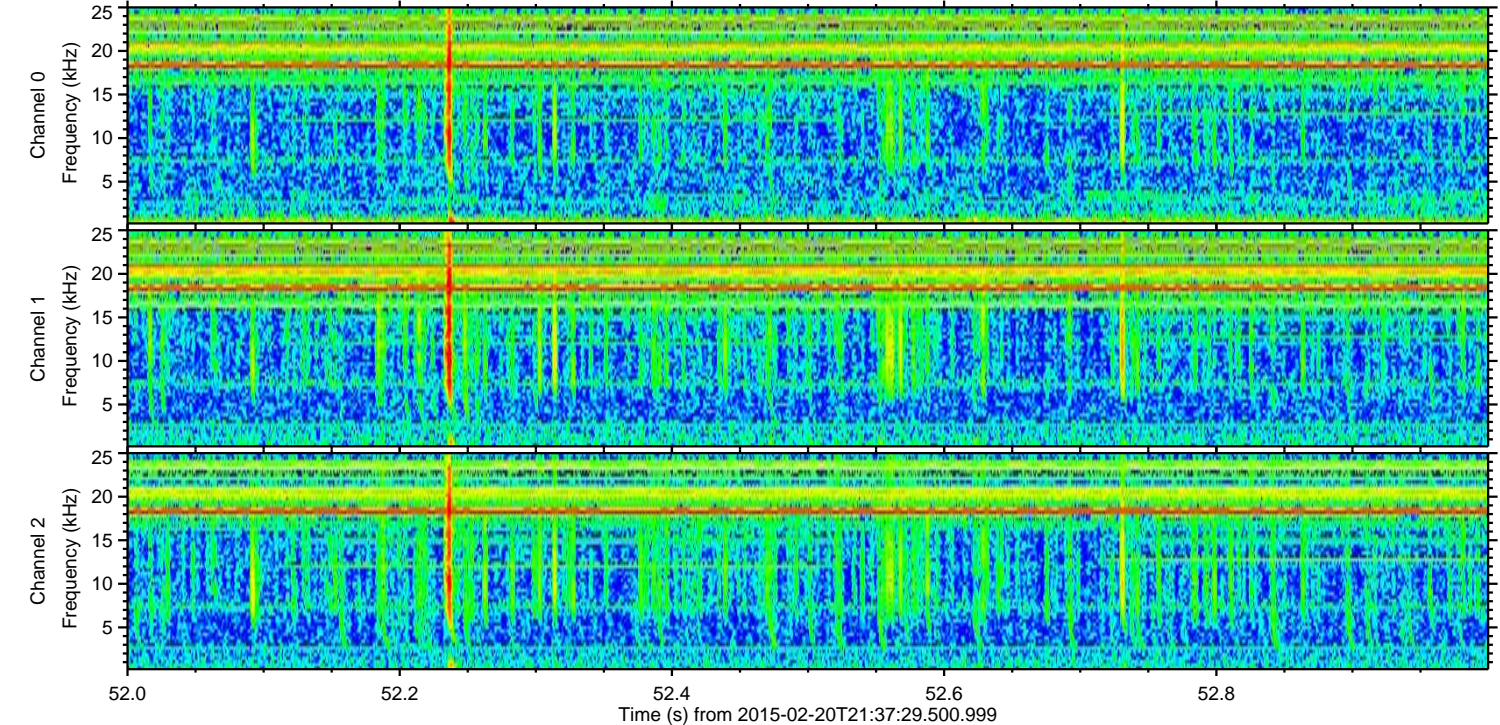
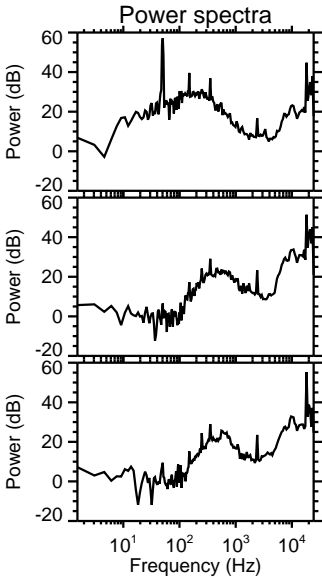
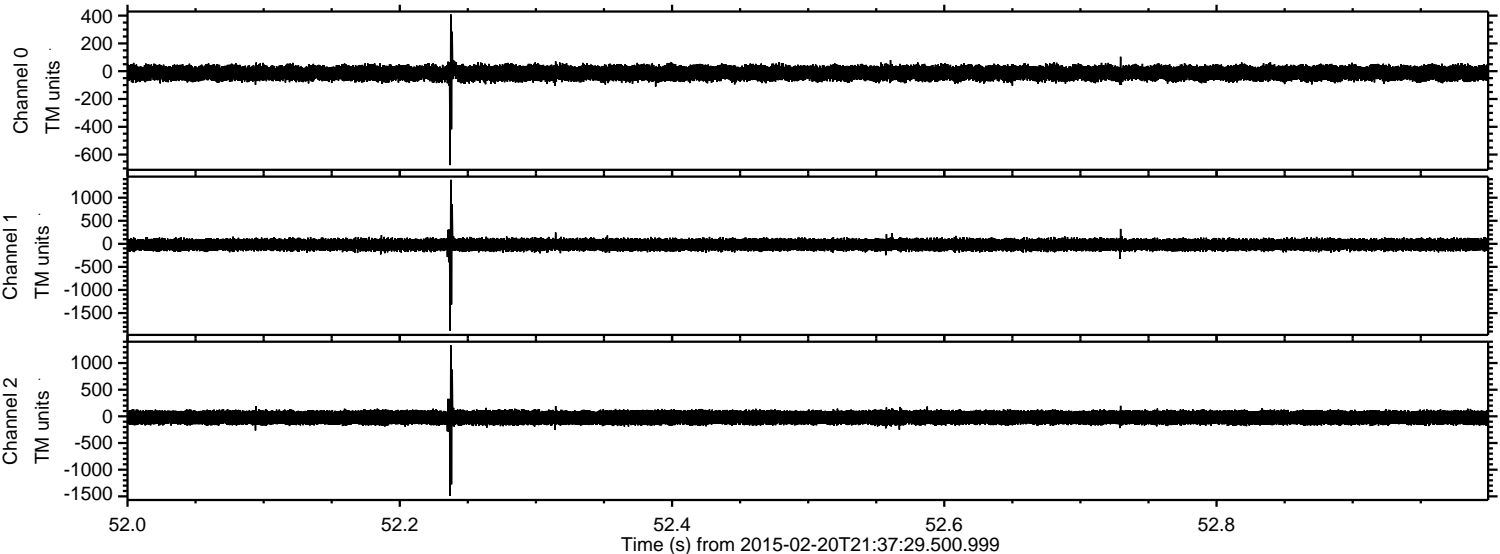

Channel 0
mn: -676
mx: 409
 μ : -13.8
 σ : 28.8

Channel 1
mn: -1880
mx: 1387
 μ : -19.2
 σ : 65.7

Channel 2
mn: -1494
mx: 1333
 μ : -22.7
 σ : 80.5

ELMAVAN 3D WAVEFORMS (Measured data sampled at 50 kHz) 49570 packets of 144 samples from 2015-02-20T21:37:29.500.999. Part 139/143

Processed Sat Feb 28 20:03:29 2015 by ELM ver.2012-10-06 from 001__elm20150220_213728__dat00.bin

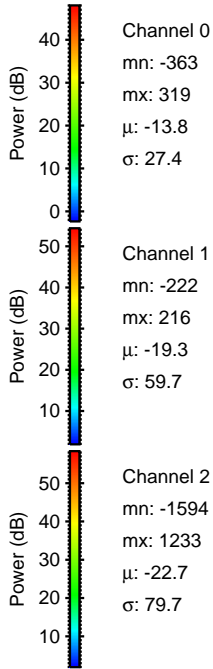
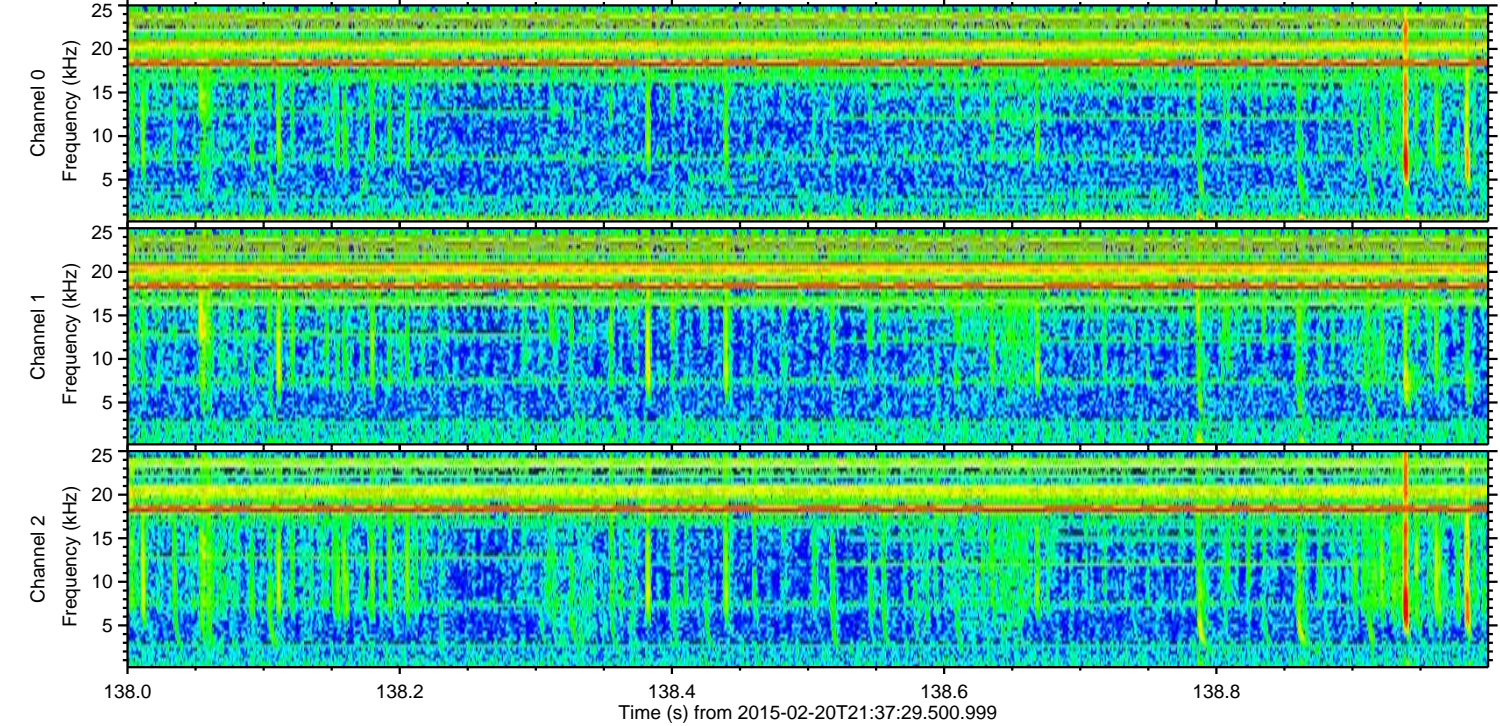
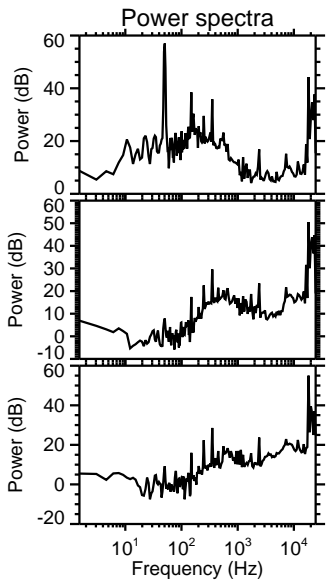
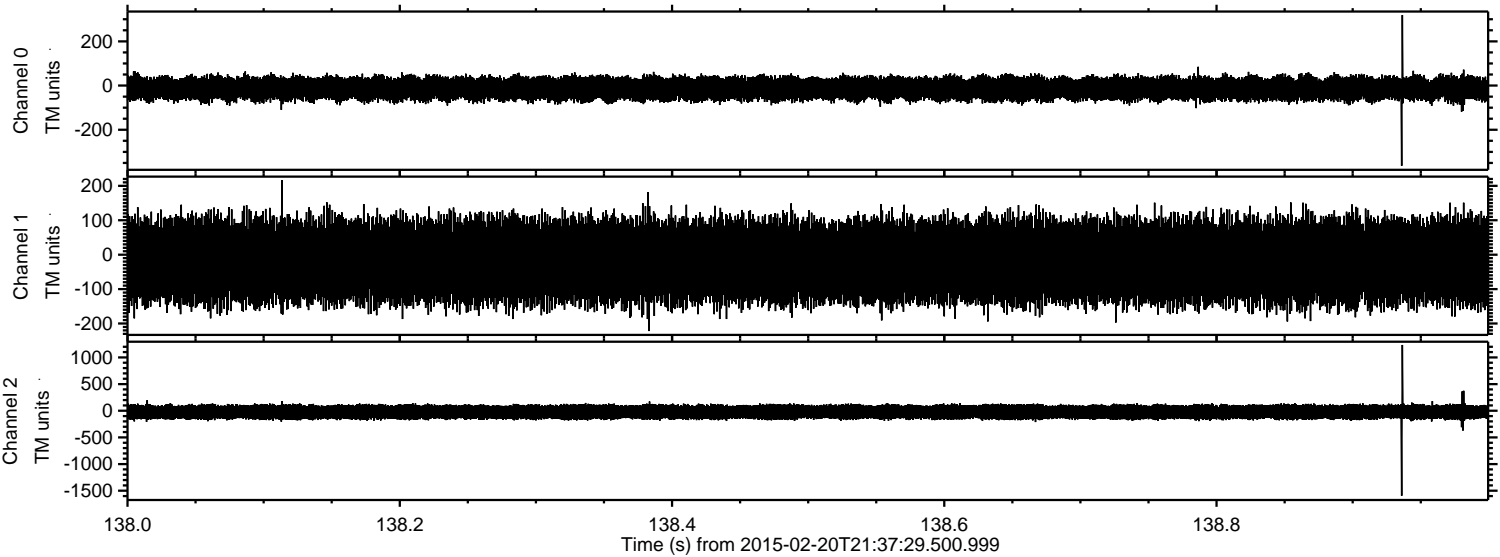

ELMAVAN 3D WAVEFORMS (Measured data sampled at 50 kHz) 49570 packets of 144 samples from 2015-02-20T21:37:29.500.999. Part 129/143

Processed Sat Feb 28 20:03:30 2015 by ELM ver.2012-10-06 from 001__elm20150220_213728__dat00.bin

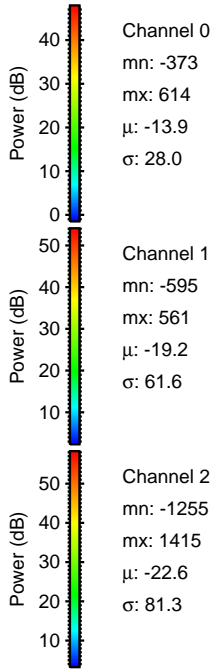
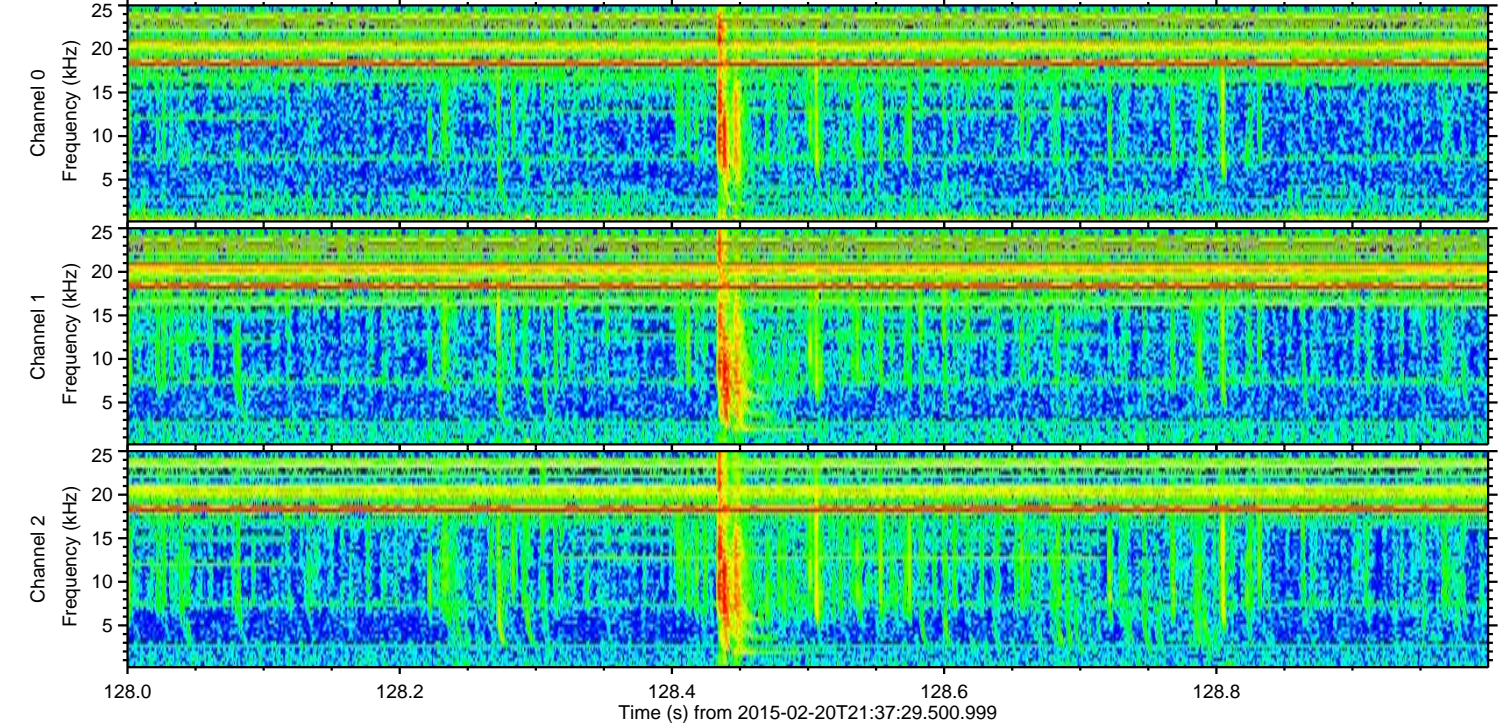
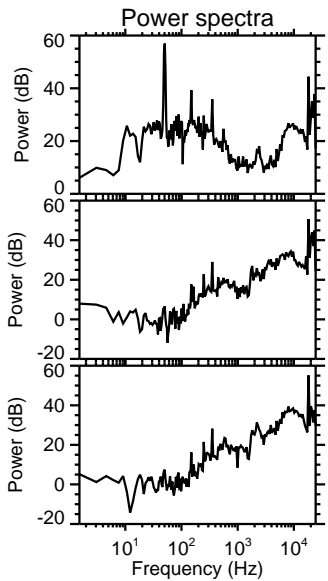
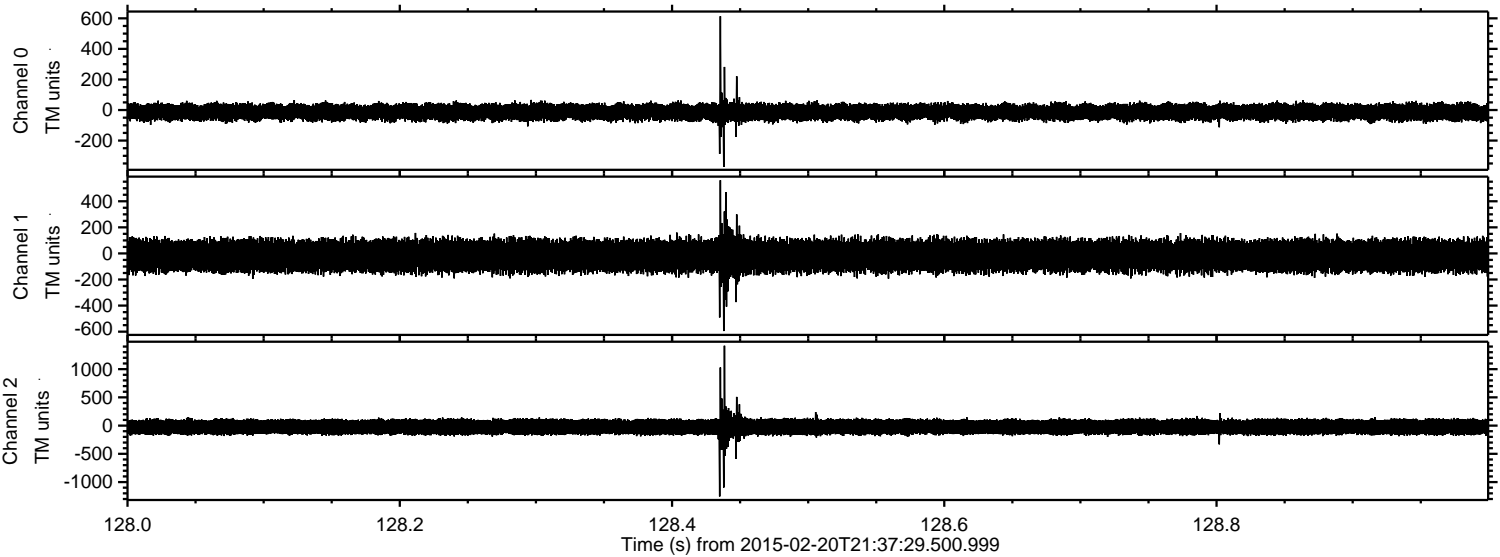

ELMAVAN 3D WAVEFORMS (Measured data sampled at 50 kHz) 49570 packets of 144 samples from 2015-02-20T21:37:29.500.999. Part 121/143

Processed Sat Feb 28 20:03:31 2015 by ELM ver.2012-10-06 from 001__elm20150220_213728__dat00.bin

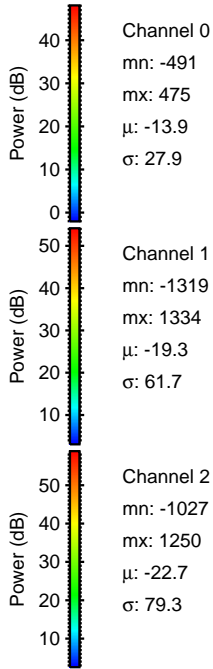
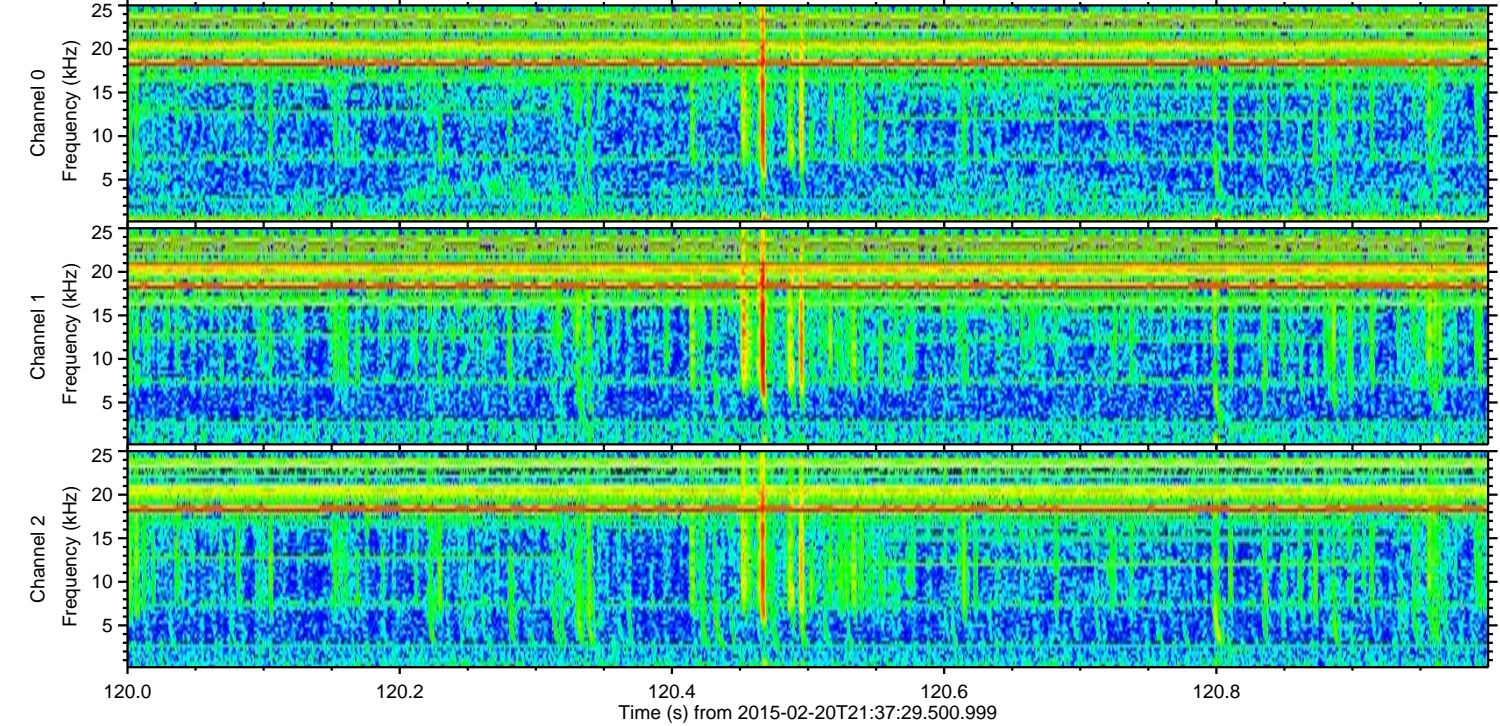
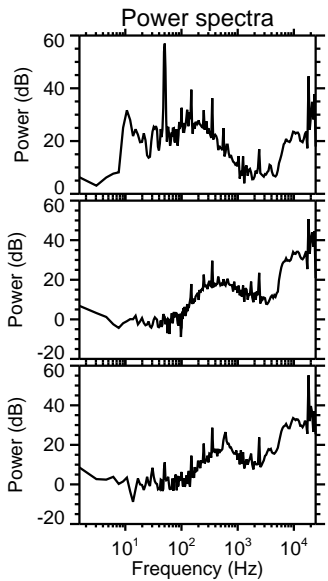
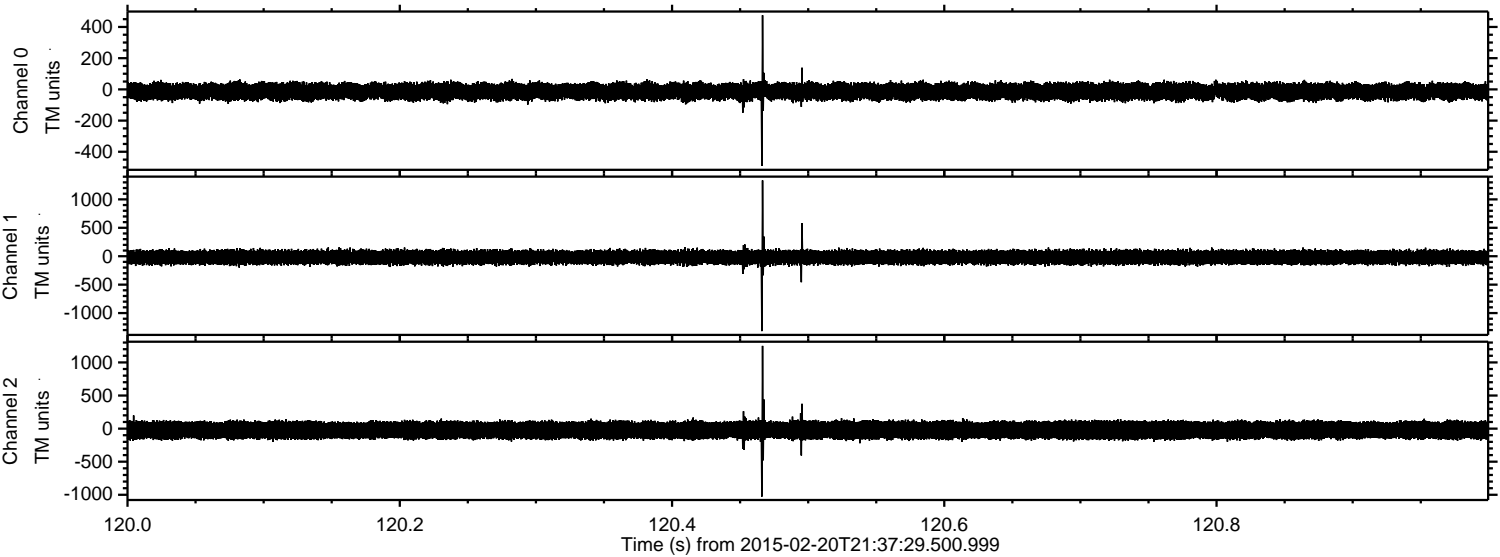

Channel 0
mn: -491
mx: 475
 μ : -13.9
 σ : 27.9

Channel 1
mn: -1319
mx: 1334
 μ : -19.3
 σ : 61.7

Channel 2
mn: -1027
mx: 1250
 μ : -22.7
 σ : 79.3

Processed Sat Feb 28 20:03:32 2015 by ELM ver.2012-10-06 from 001__elm20150220_213728__dat00.bin

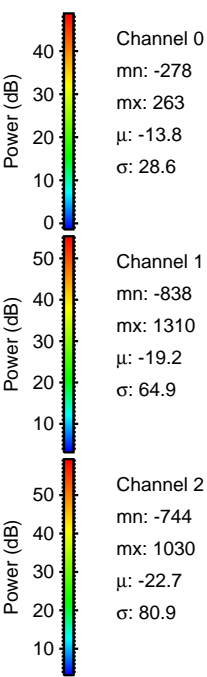
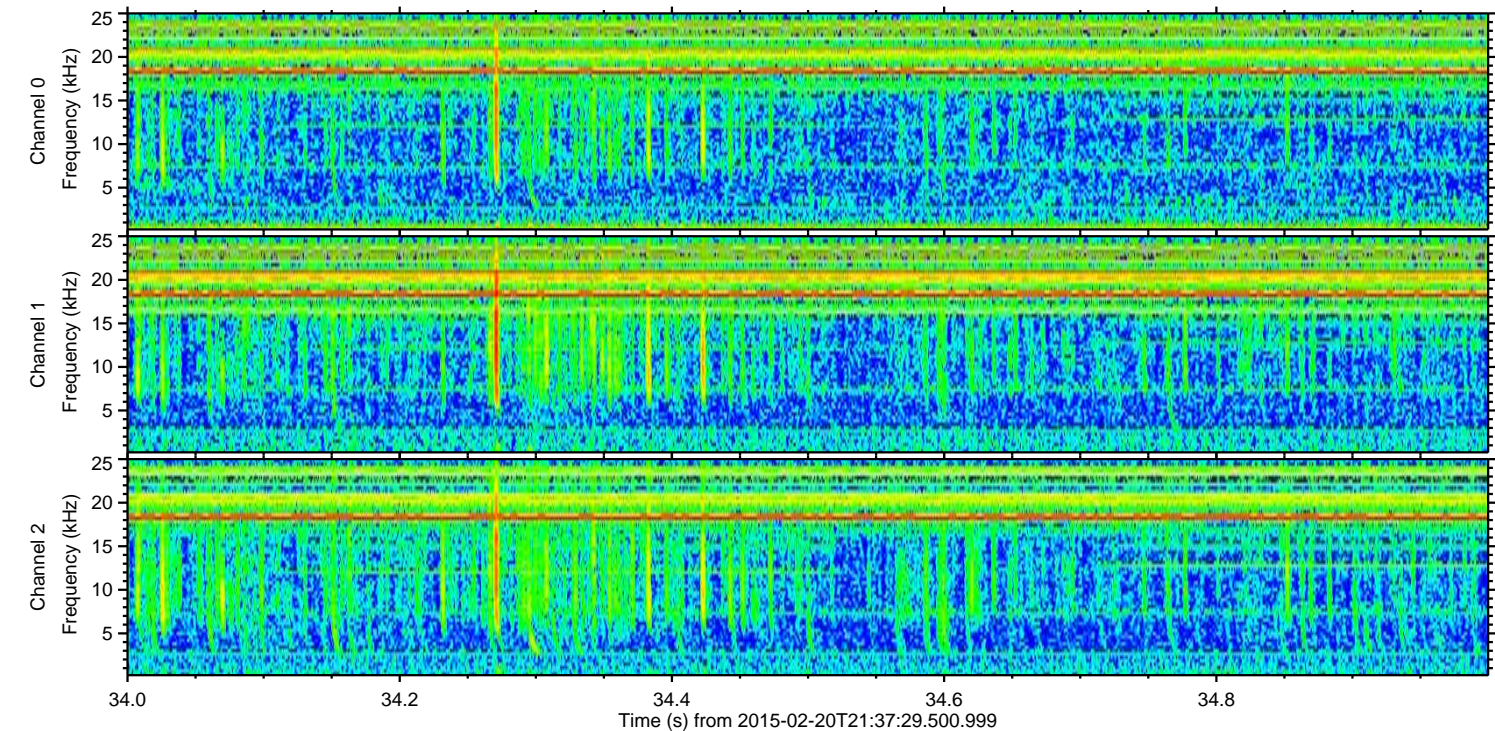
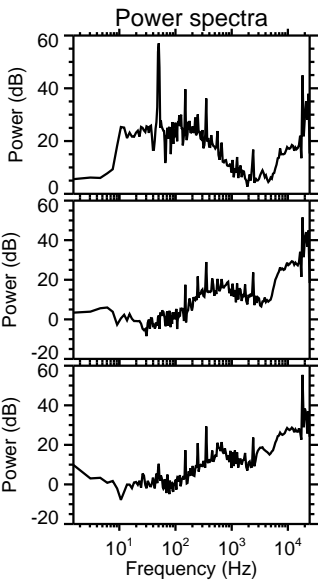
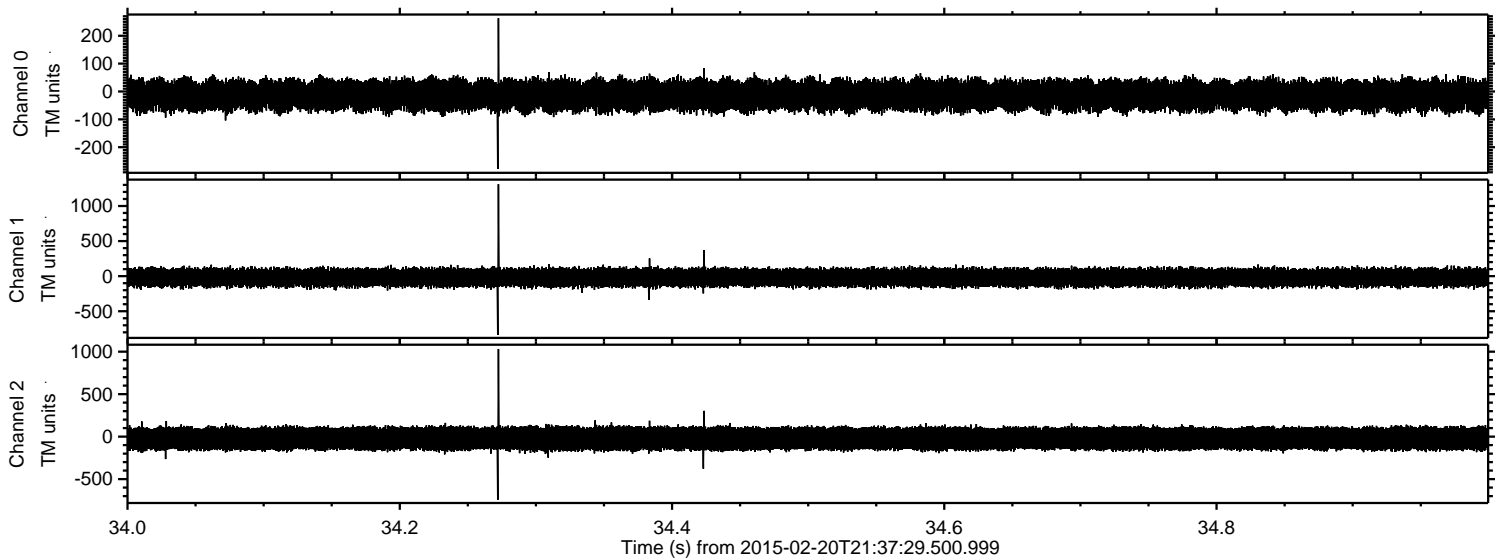

Channel 0
mn: -278
mx: 263
 μ : -13.8
 σ : 28.6

Channel 1
mn: -838
mx: 1310
 μ : -19.2
 σ : 64.9

Channel 2
mn: -744
mx: 1030
 μ : -22.7
 σ : 80.9

ELMAVAN 3D WAVEFORMS (Measured data sampled at 50 kHz) 49570 packets of 144 samples from 2015-02-20T21:37:29.500.999. Part 63/143

Processed Sat Feb 28 20:03:34 2015 by ELM ver.2012-10-06 from 001__elm20150220_213728__dat00.bin

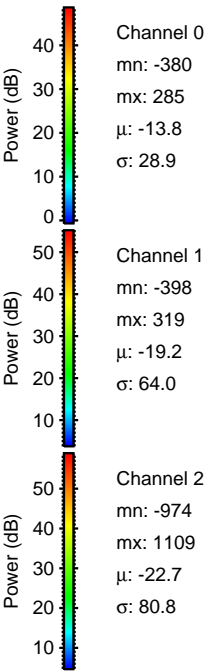
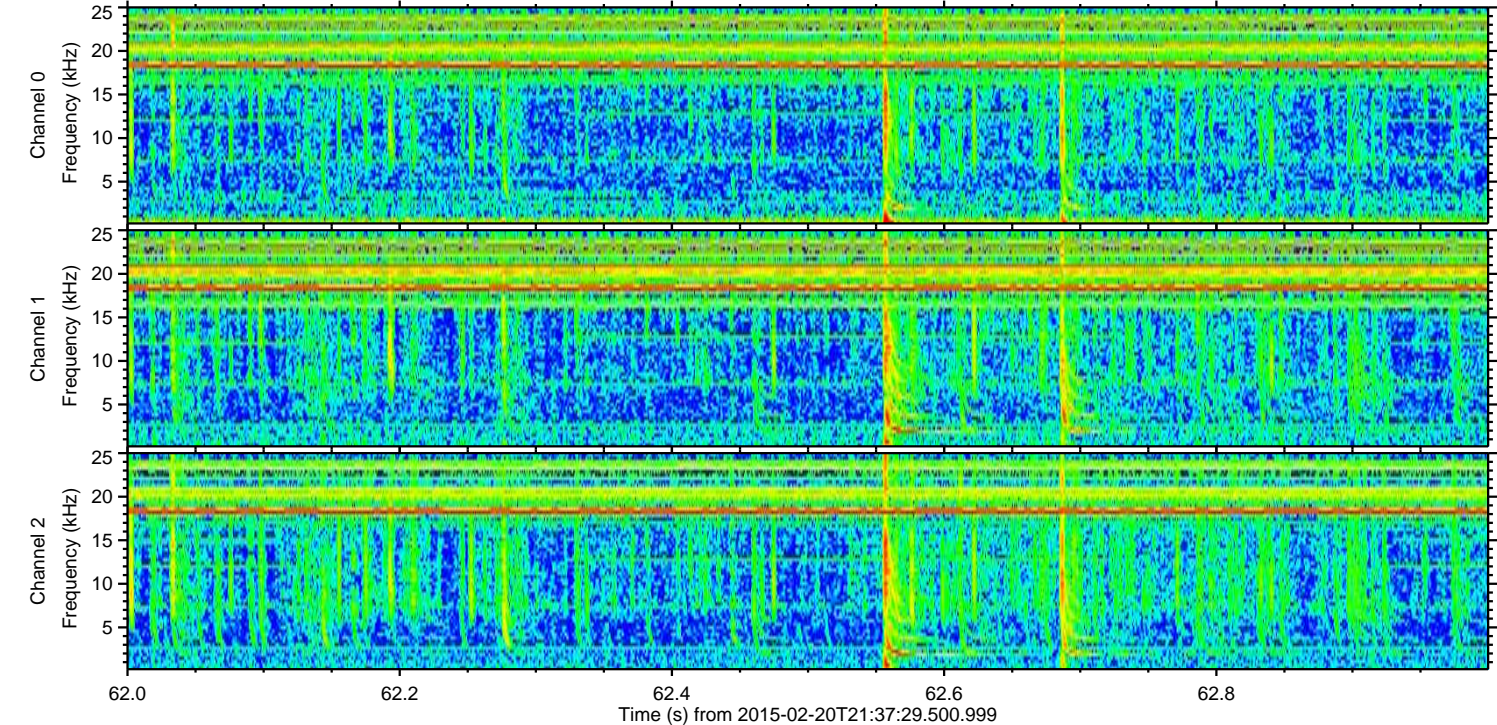
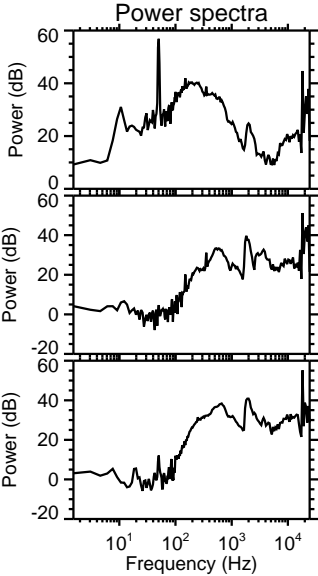
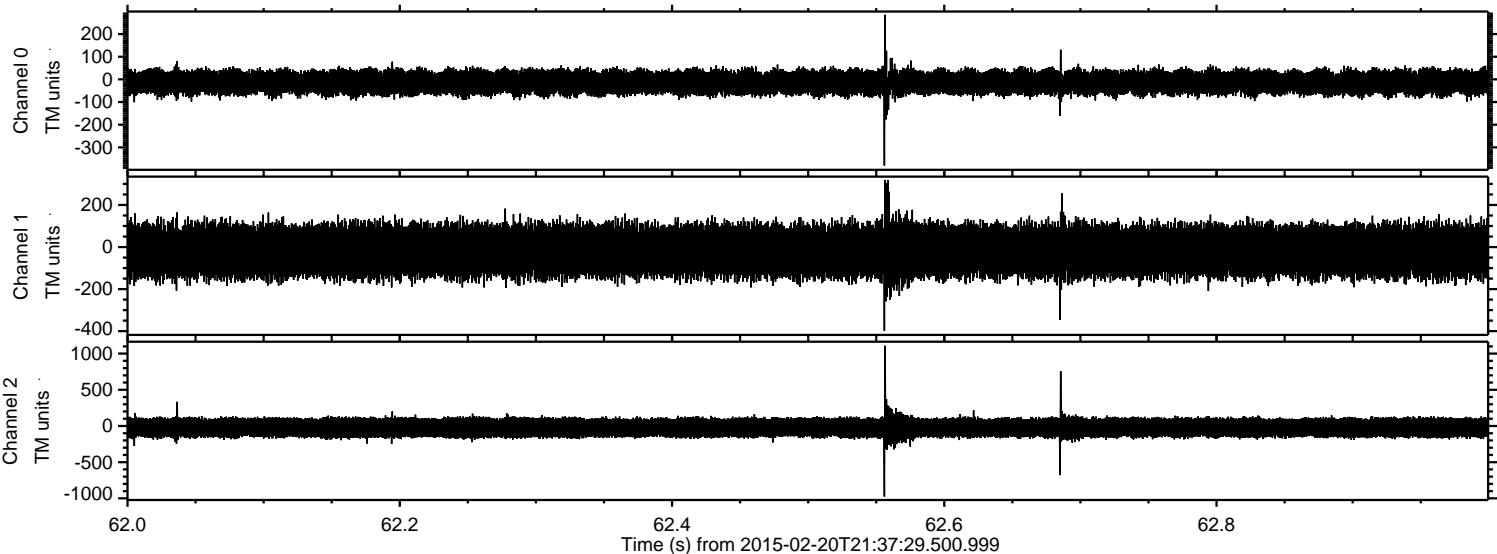

Processed Sat Feb 28 20:03:35 2015 by ELM ver.2012-10-06 from 001__elm20150220_213728__dat00.bin

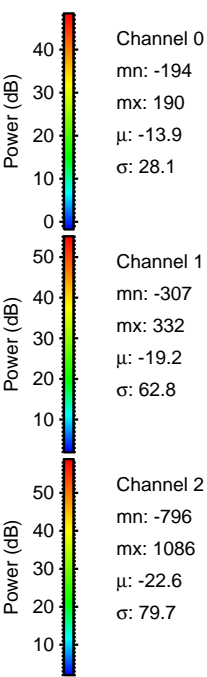
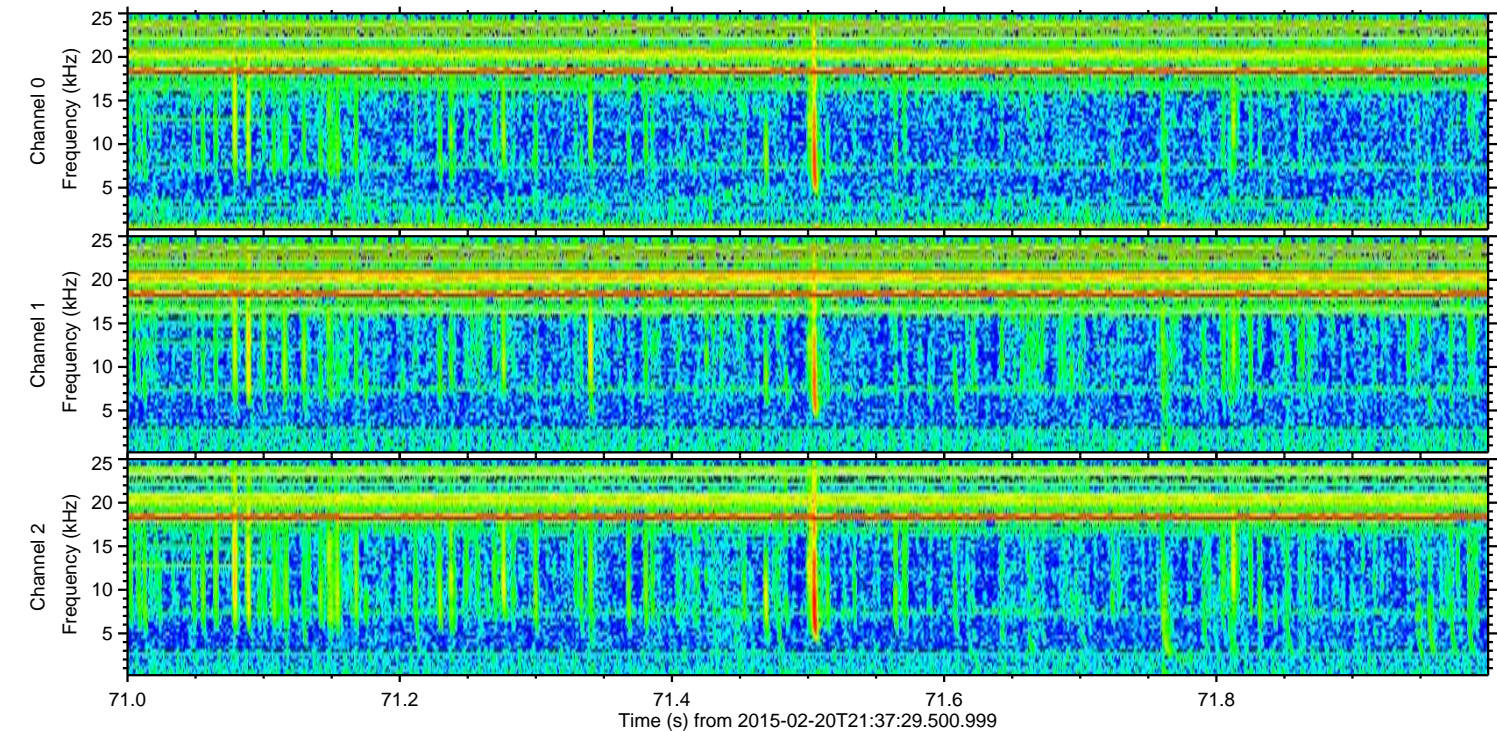
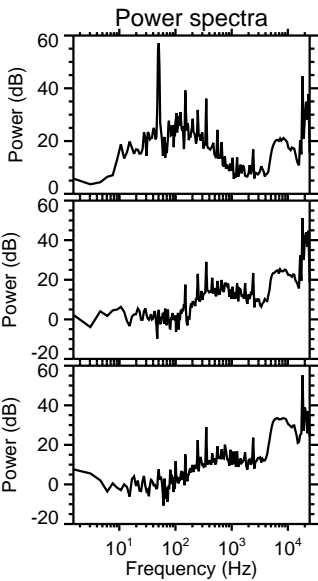
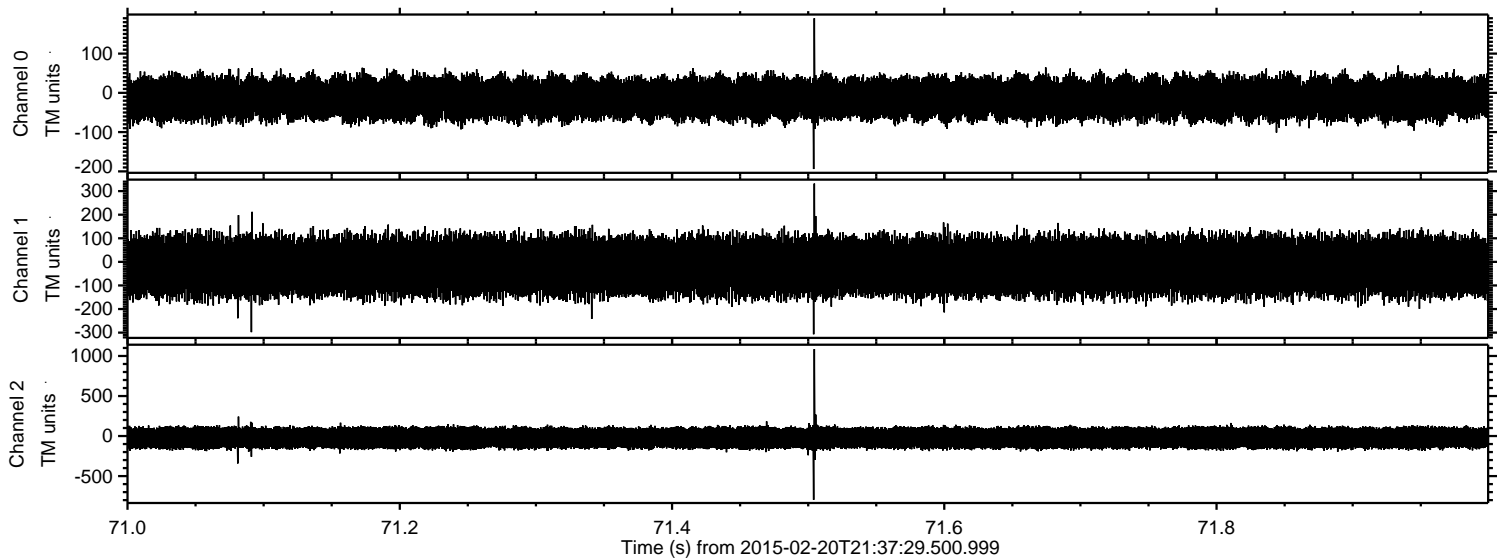

Channel 0
mn: -194
mx: 190
 μ : -13.9
 σ : 28.1

Channel 1
mn: -307
mx: 332
 μ : -19.2
 σ : 62.8

Channel 2
mn: -796
mx: 1086
 μ : -22.6
 σ : 79.7

ELMAVAN 3D WAVEFORMS (Measured data sampled at 50 kHz) 49570 packets of 144 samples from 2015-02-20T21:37:29.500.999. Part 74/143

Processed Sat Feb 28 20:03:36 2015 by ELM ver.2012-10-06 from 001__elm20150220_213728__dat00.bin

