

ELMAVAN 3D WAVEFORMS (Measured data sampled at 50 kHz) 49805 packets of 144 samples from 2015-02-20T20:42:27.796.999.

Processed Sat Feb 28 19:41:02 2015 by ELM ver.2012-10-06 from 001__elm20150220_204226__dat00.bin

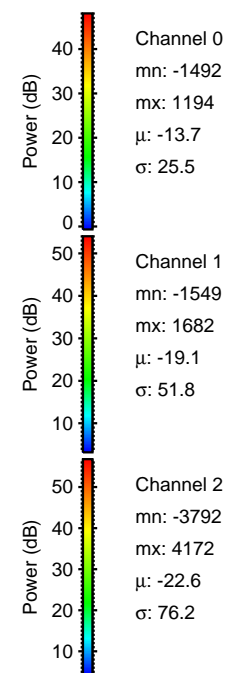
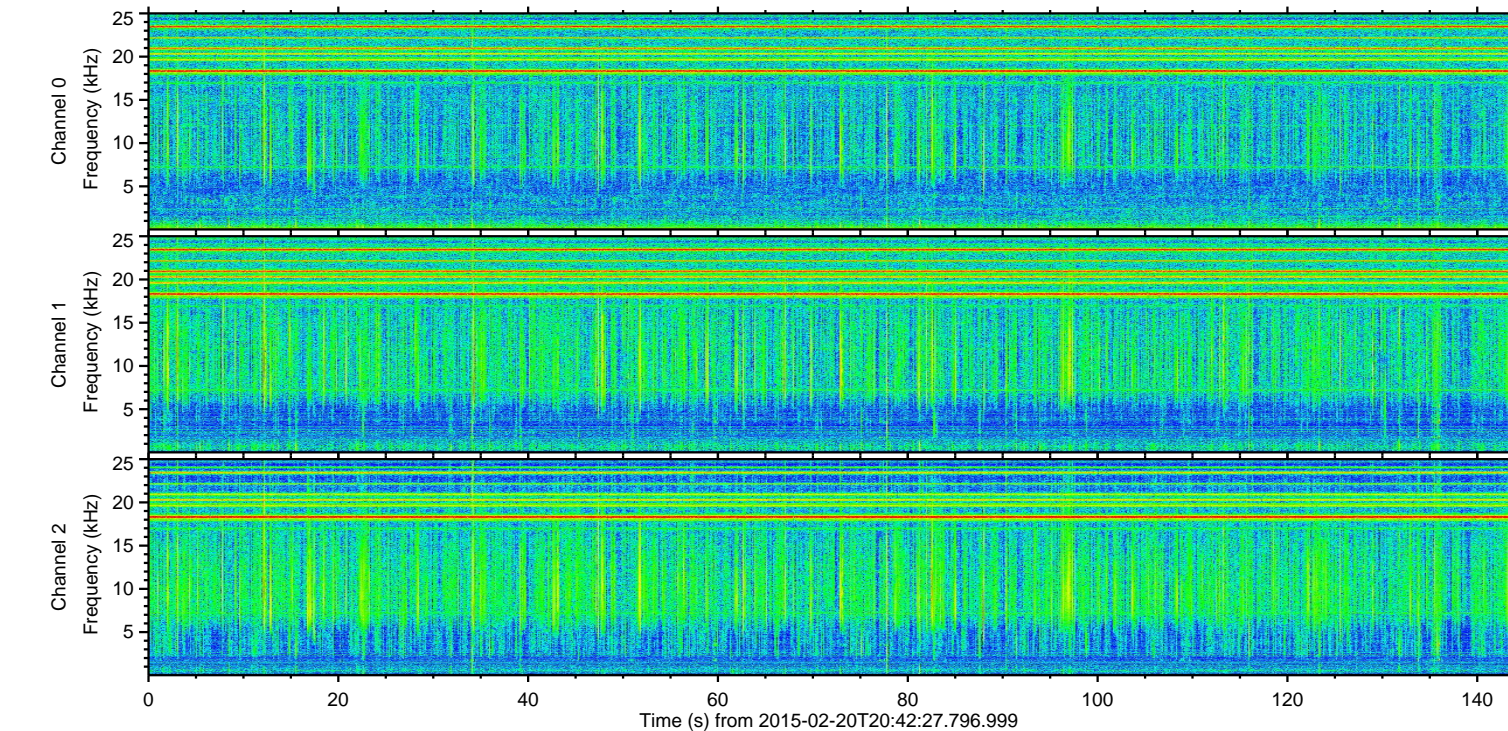
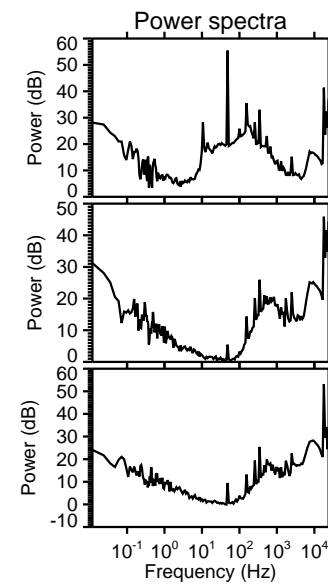
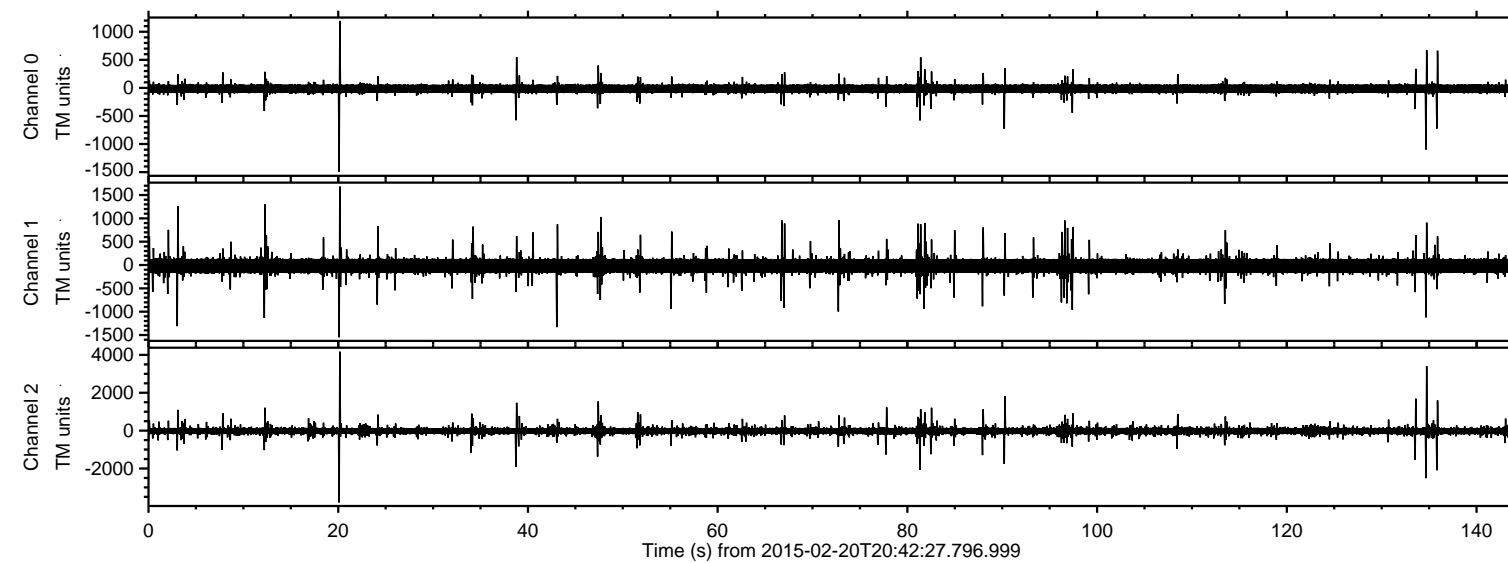

ELMAVAN 3D WAVEFORMS (Measured data sampled at 50 kHz) 49805 packets of 144 samples from 2015-02-20T20:42:27.796.999. Part 21/144

Processed Sat Feb 28 19:41:14 2015 by ELM ver.2012-10-06 from 001__elm20150220_204226__dat00.bin

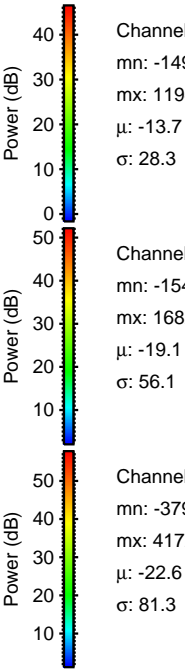
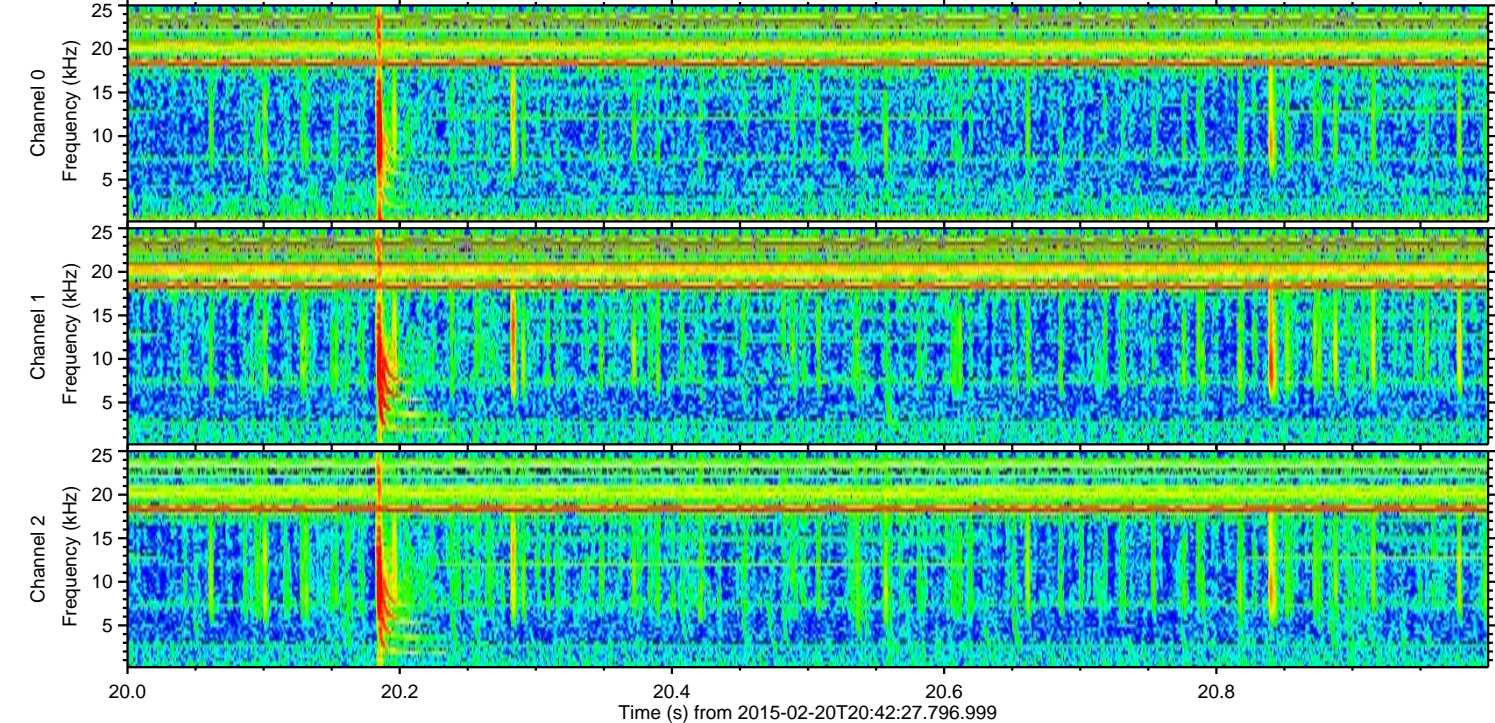
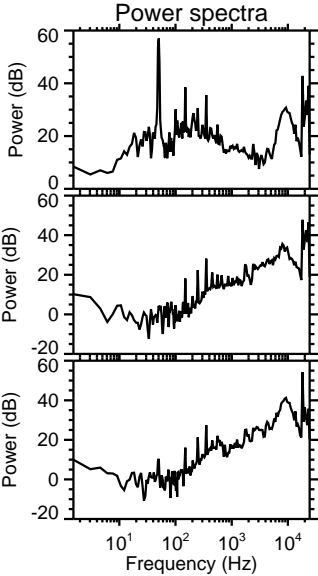
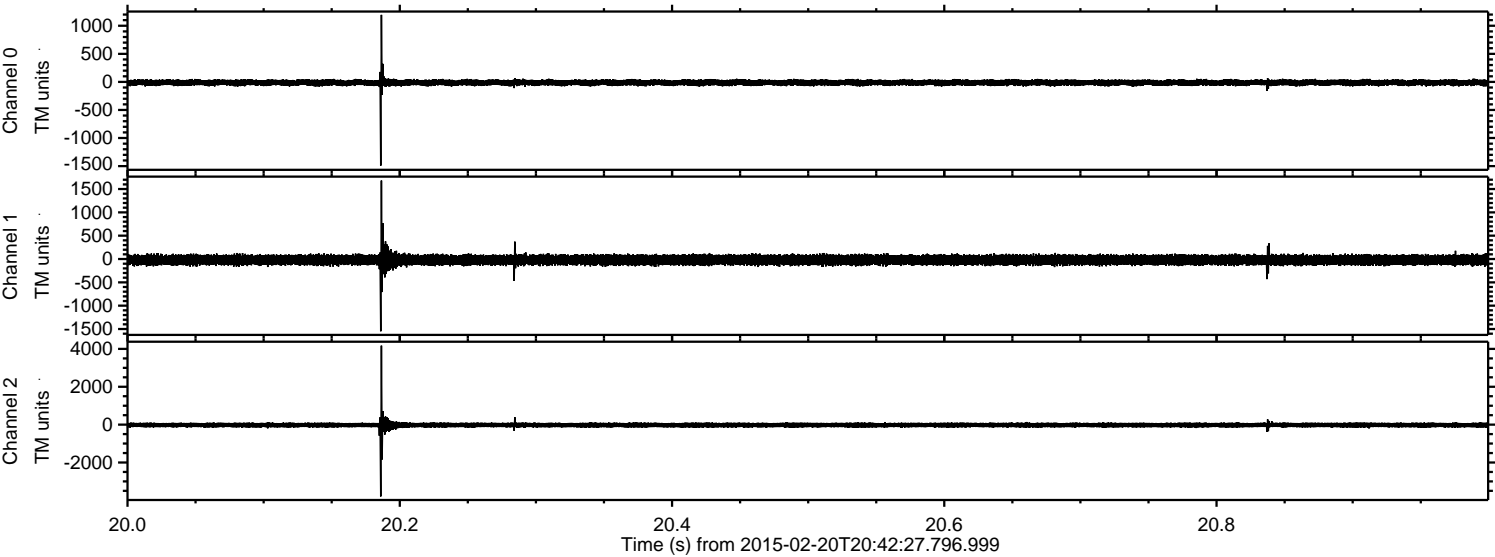

ELMAVAN 3D WAVEFORMS (Measured data sampled at 50 kHz) 49805 packets of 144 samples from 2015-02-20T20:42:27.796.999. Part 135/144

Processed Sat Feb 28 19:41:15 2015 by ELM ver.2012-10-06 from 001__elm20150220_204226__dat00.bin

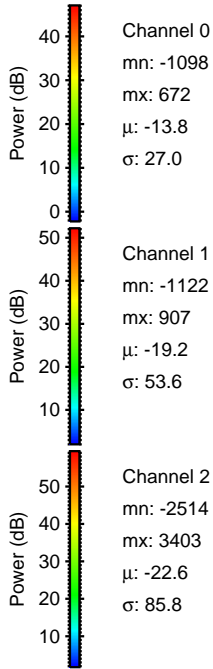
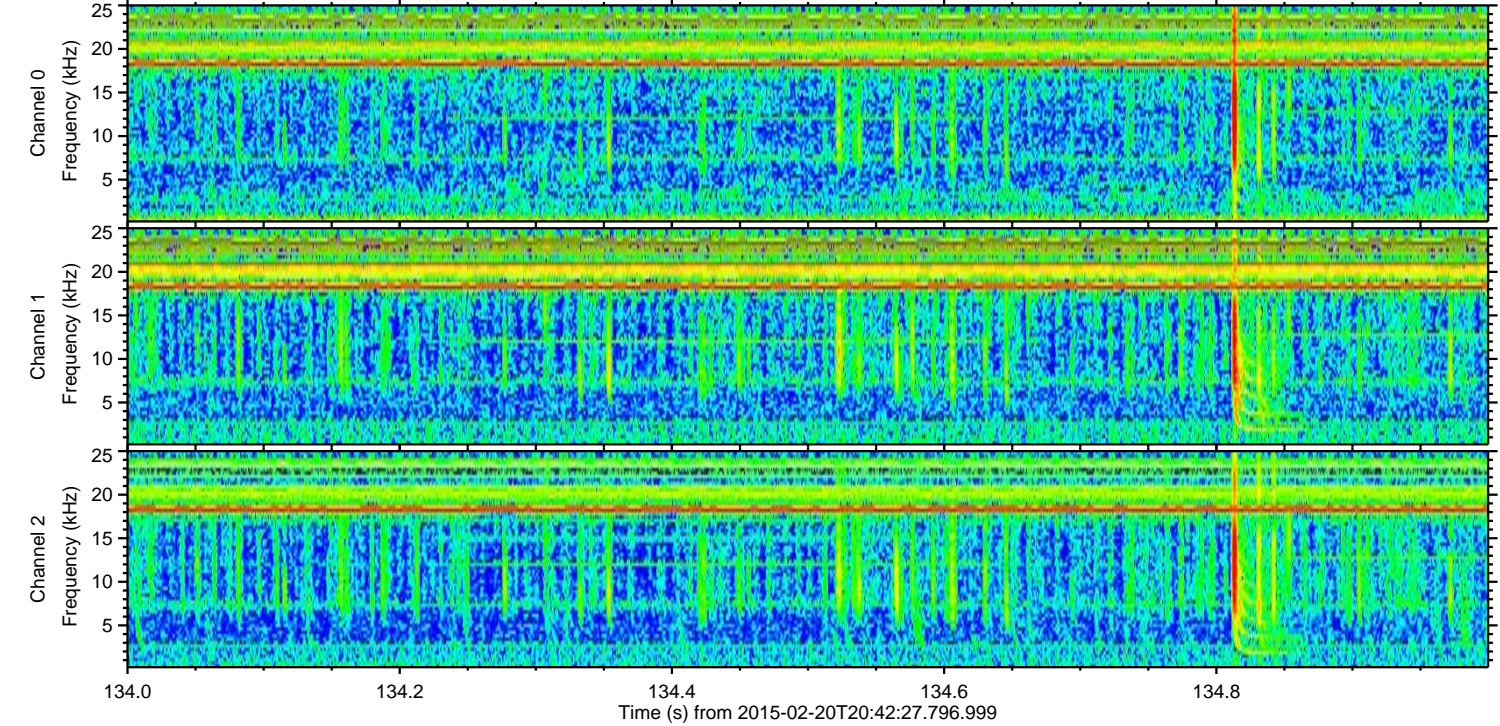
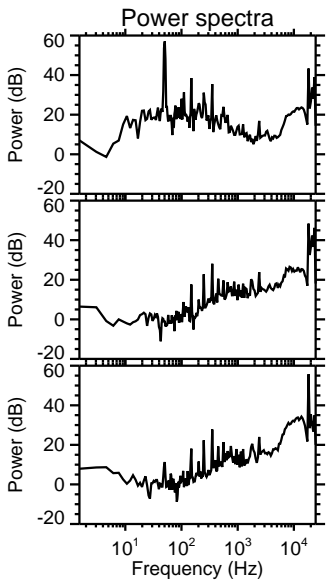
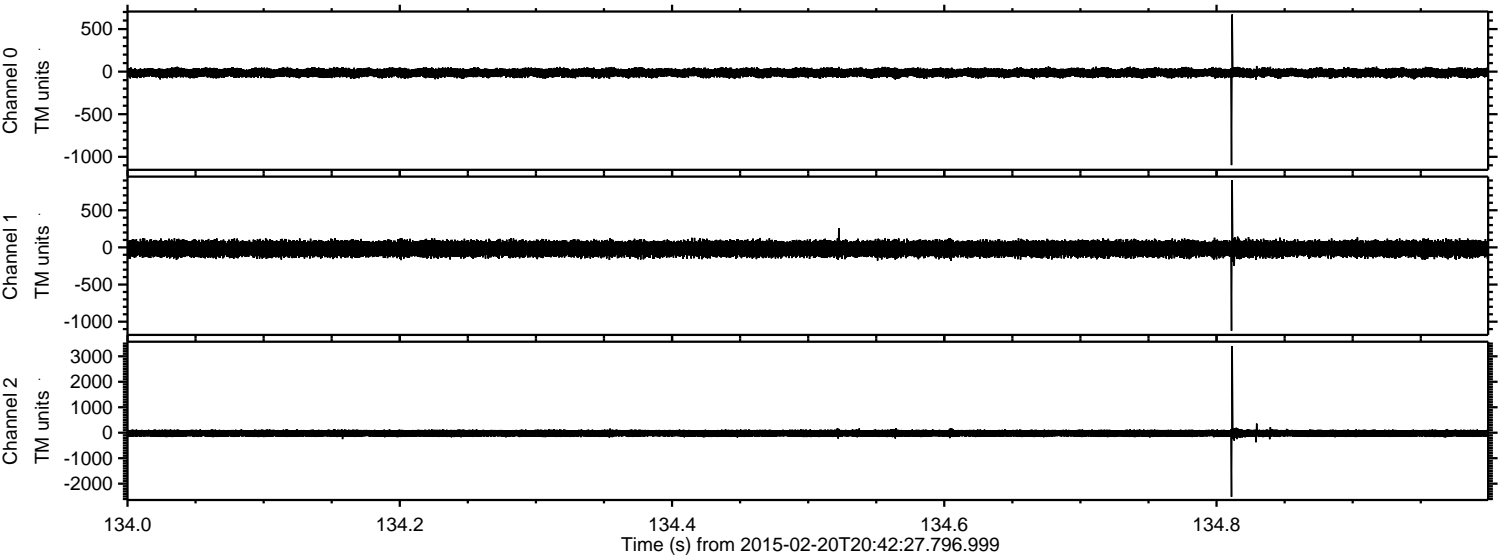

Channel 0
mn: -1098
mx: 672
 μ : -13.8
 σ : 27.0

Channel 1
mn: -1122
mx: 907
 μ : -19.2
 σ : 53.6

Channel 2
mn: -2514
mx: 3403
 μ : -22.6
 σ : 85.8

ELMAVAN 3D WAVEFORMS (Measured data sampled at 50 kHz) 49805 packets of 144 samples from 2015-02-20T20:42:27.796.999. Part 136/144

Processed Sat Feb 28 19:41:16 2015 by ELM ver.2012-10-06 from 001__elm20150220_204226__dat00.bin

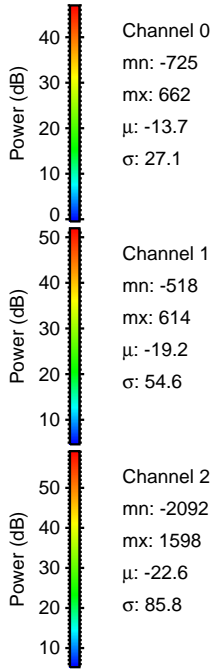
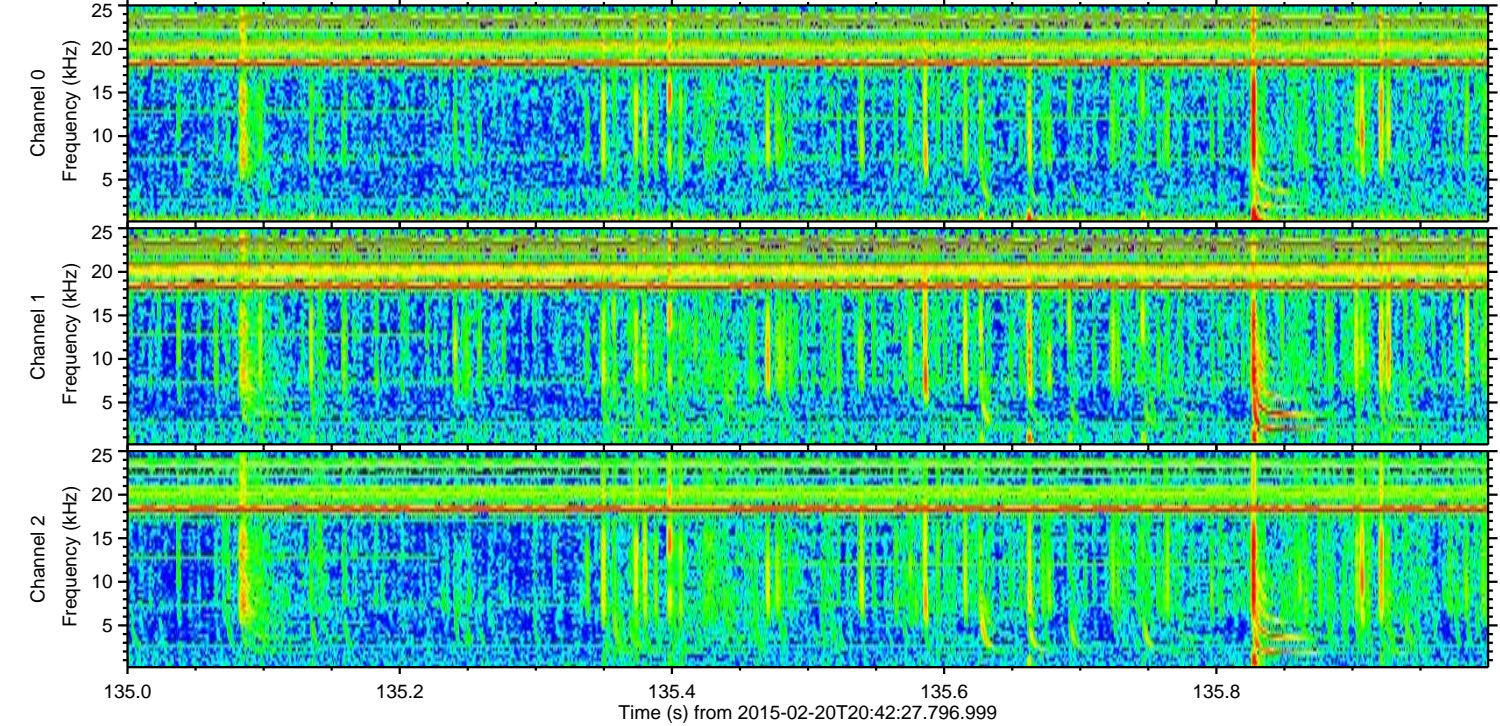
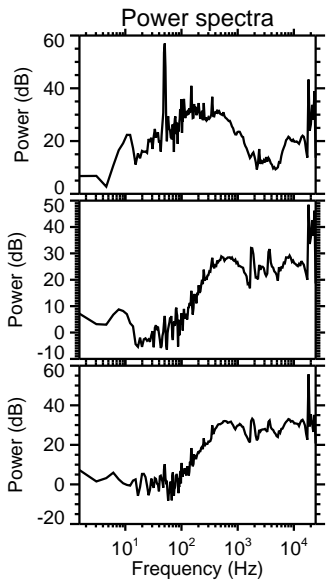
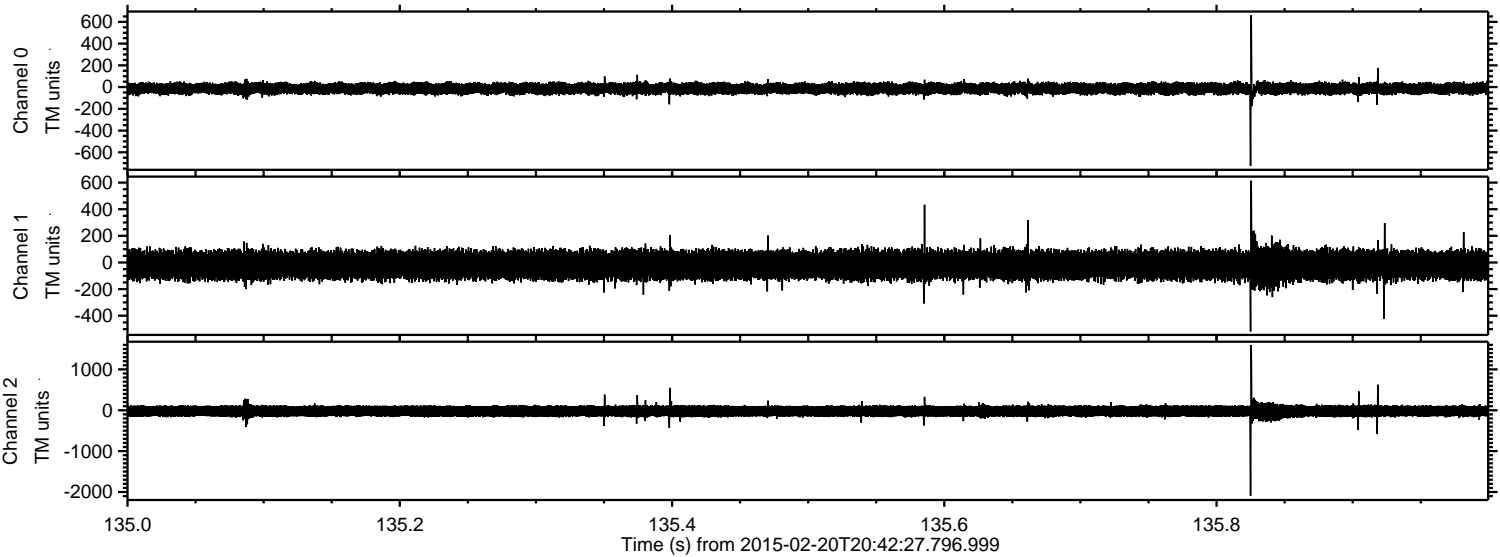

Channel 0
mn: -725
mx: 662
 μ : -13.7
 σ : 27.1

Channel 1
mn: -518
mx: 614
 μ : -19.2
 σ : 54.6

Channel 2
mn: -2092
mx: 1598
 μ : -22.6
 σ : 85.8

Processed Sat Feb 28 19:41:16 2015 by ELM ver.2012-10-06 from 001__elm20150220_204226__dat00.bin

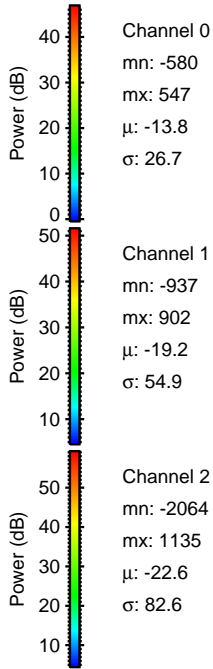
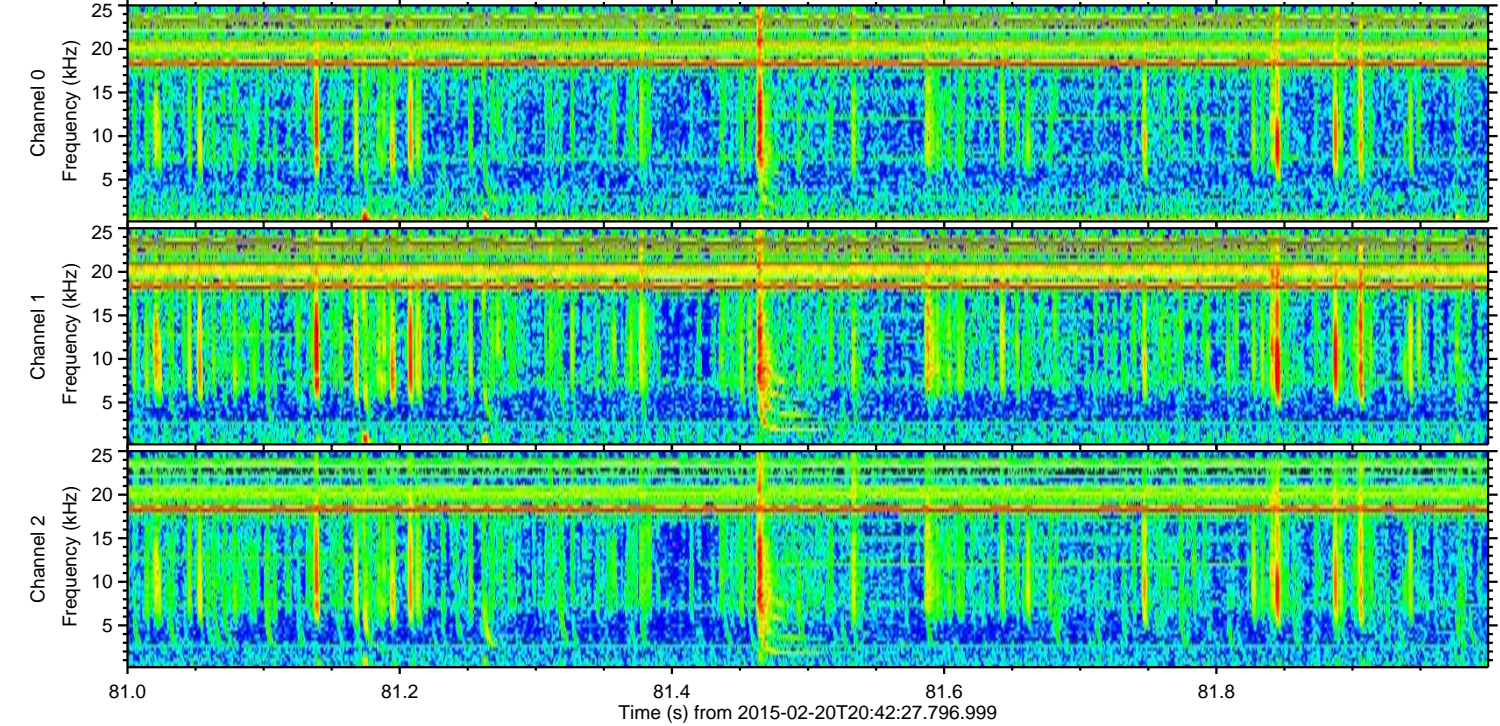
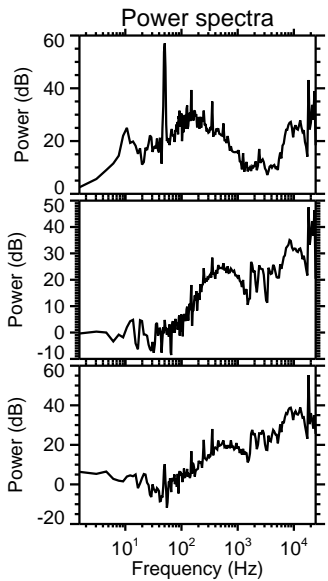
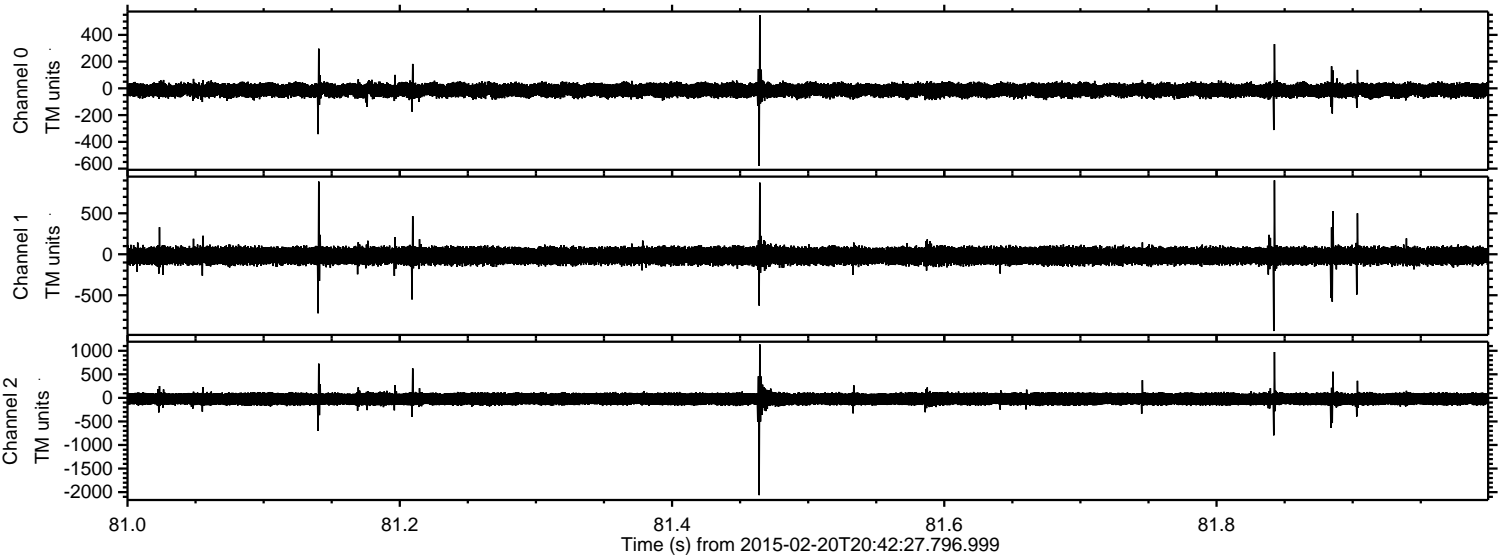

Processed Sat Feb 28 19:41:17 2015 by ELM ver.2012-10-06 from 001__elm20150220_204226__dat00.bin

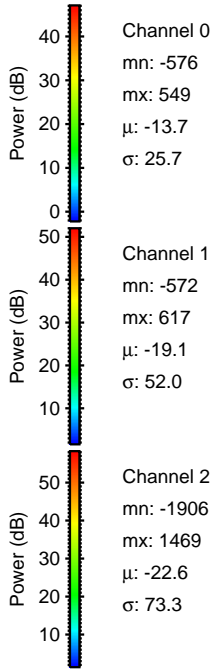
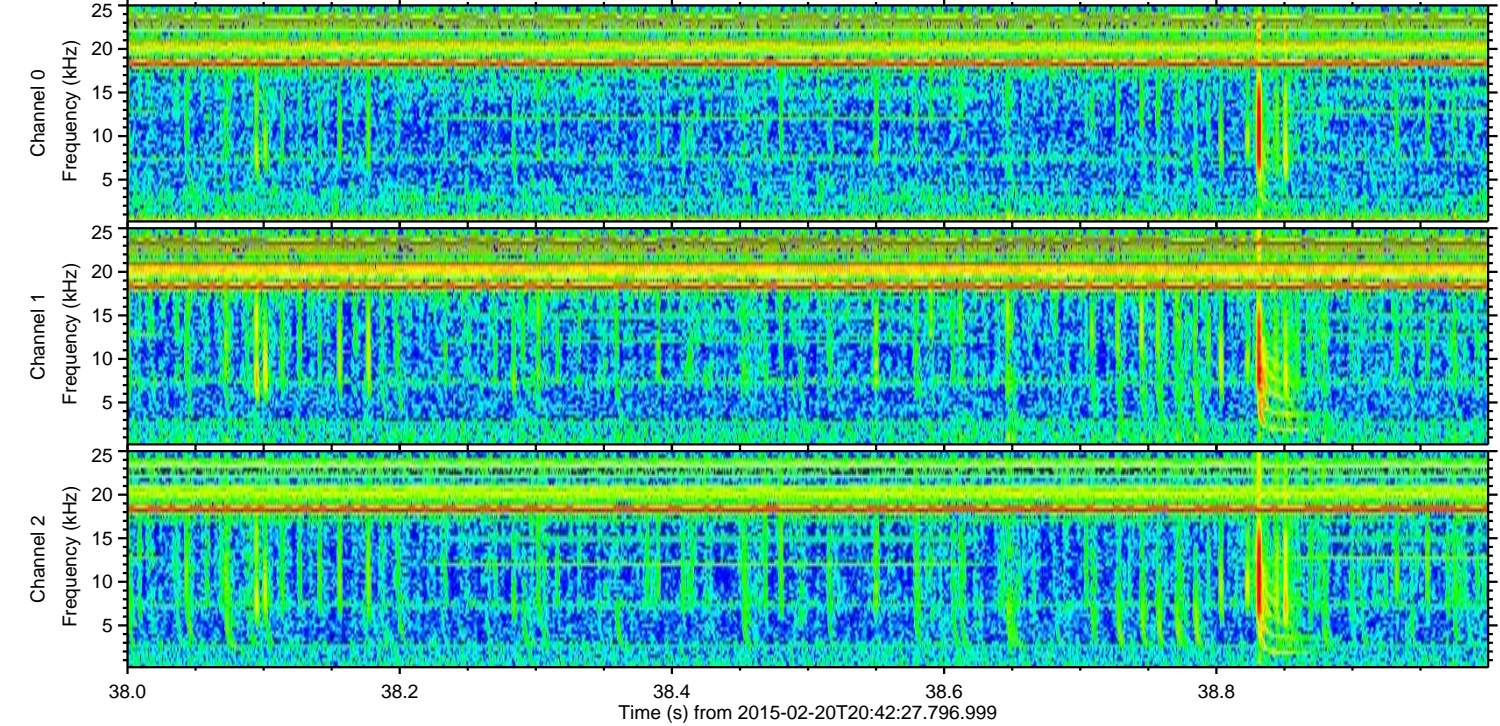
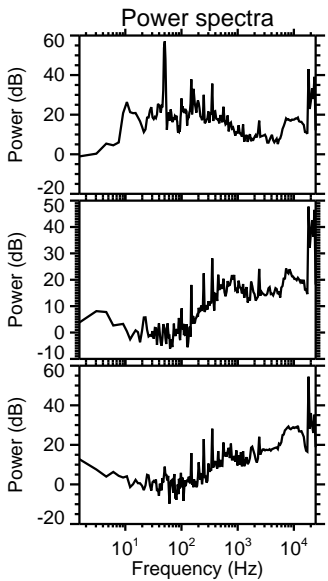
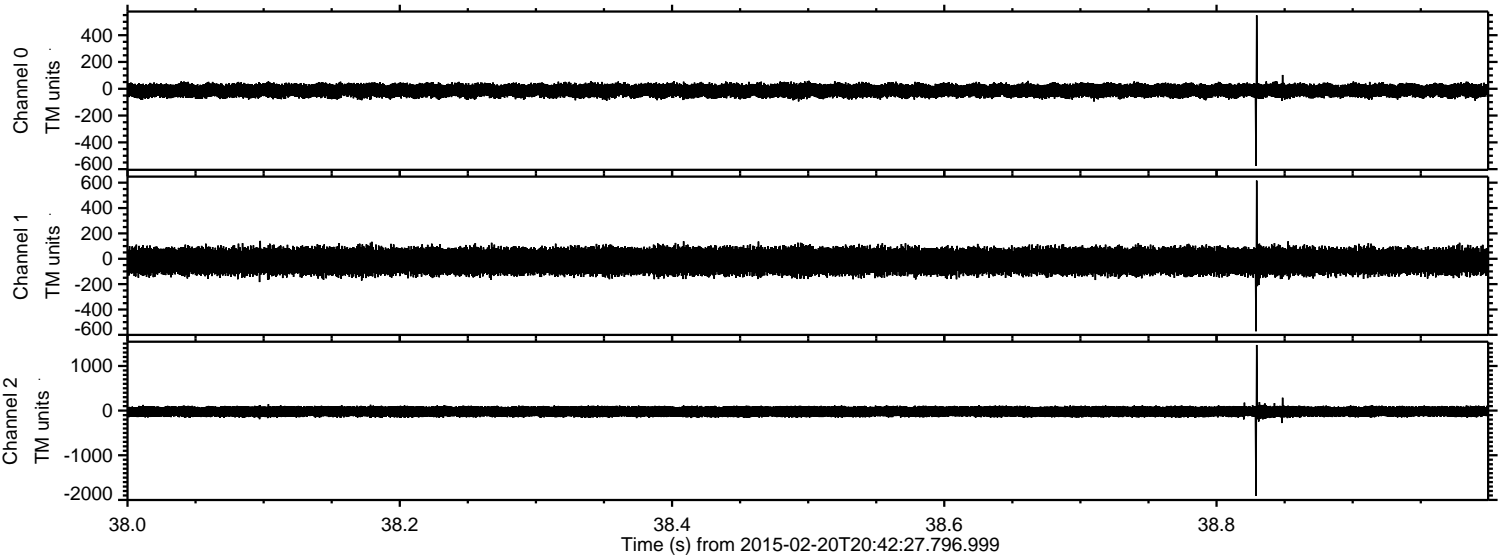

Channel 0
mn: -576
mx: 549
 μ : -13.7
 σ : 25.7

Channel 1
mn: -572
mx: 617
 μ : -19.1
 σ : 52.0

Channel 2
mn: -1906
mx: 1469
 μ : -22.6
 σ : 73.3

Processed Sat Feb 28 19:41:18 2015 by ELM ver.2012-10-06 from 001__elm20150220_204226__dat00.bin

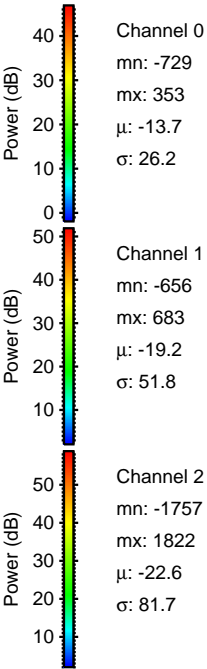
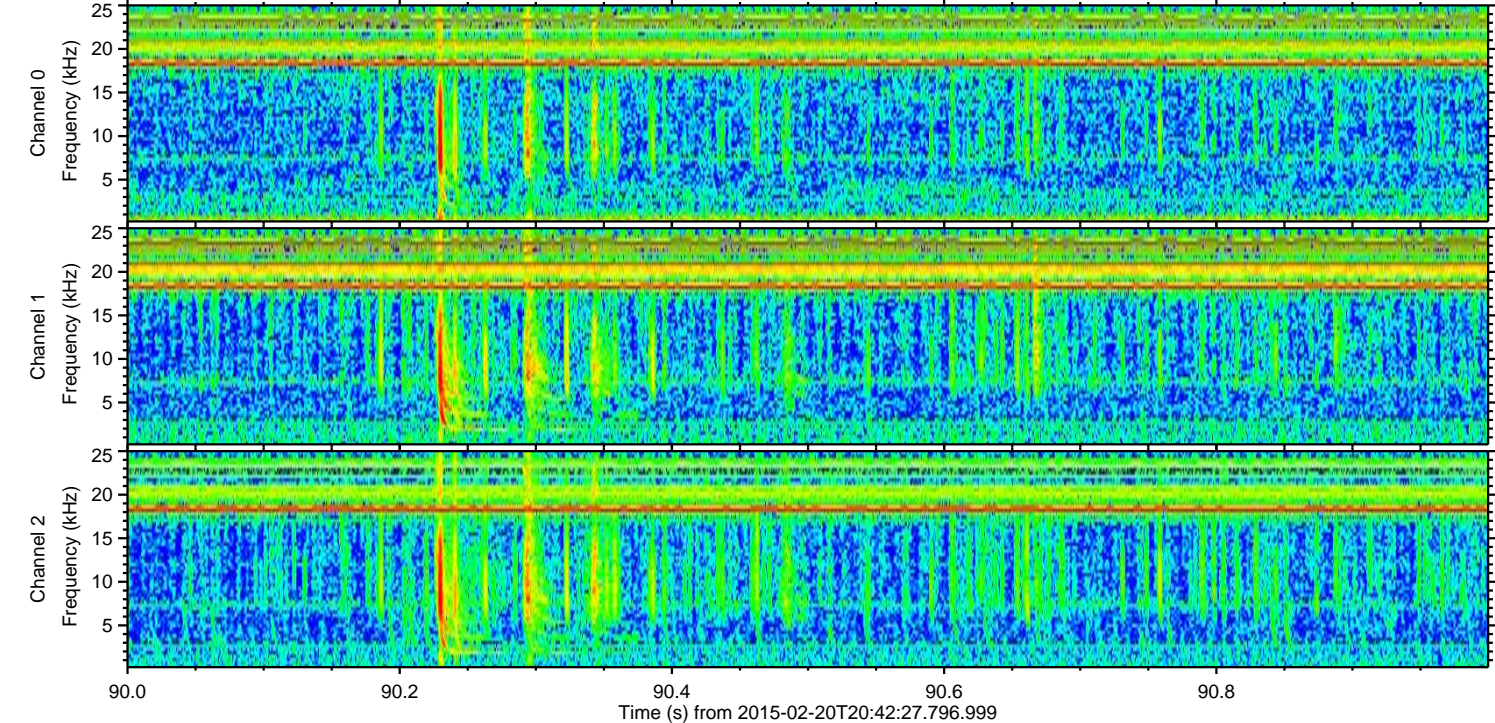
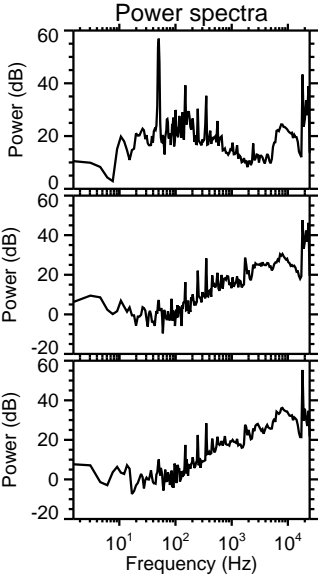
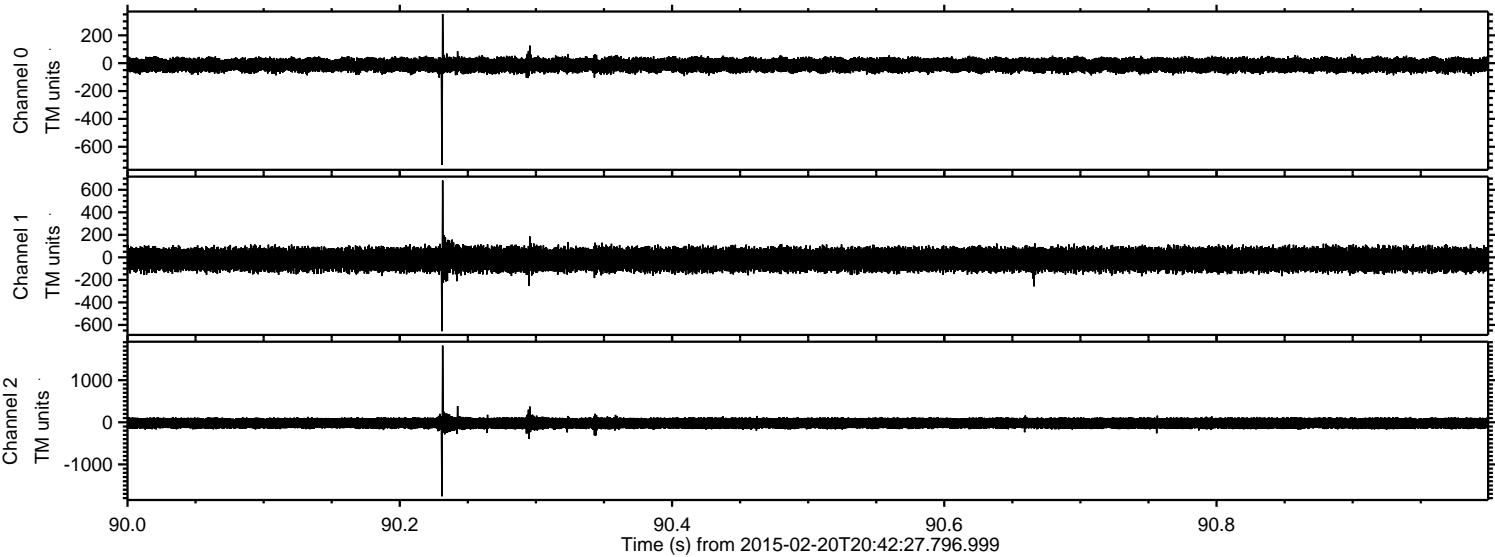

ELMAVAN 3D WAVEFORMS (Measured data sampled at 50 kHz) 49805 packets of 144 samples from 2015-02-20T20:42:27.796.999. Part 134/144

Processed Sat Feb 28 19:41:19 2015 by ELM ver.2012-10-06 from 001__elm20150220_204226__dat00.bin

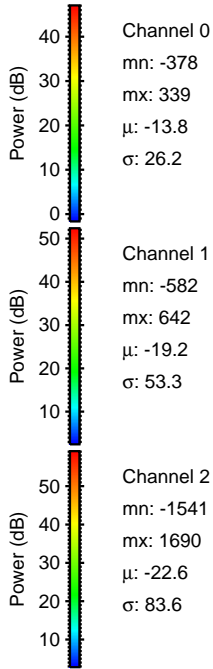
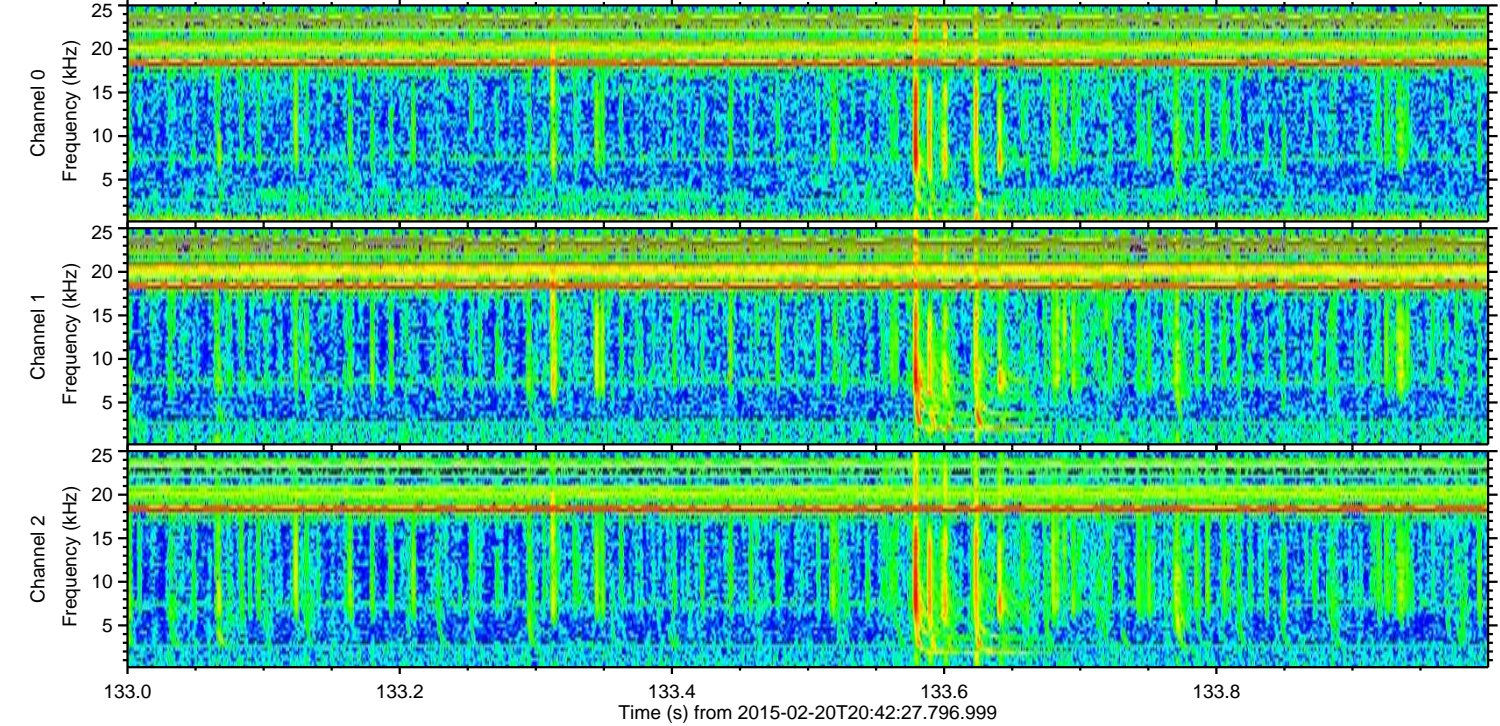
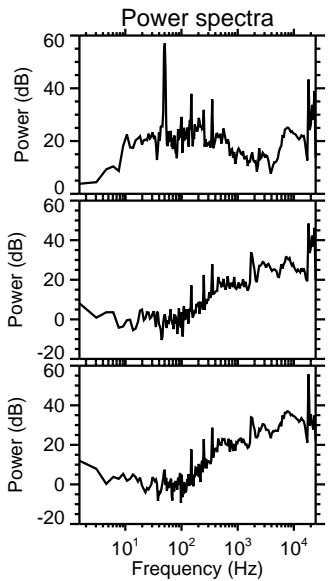
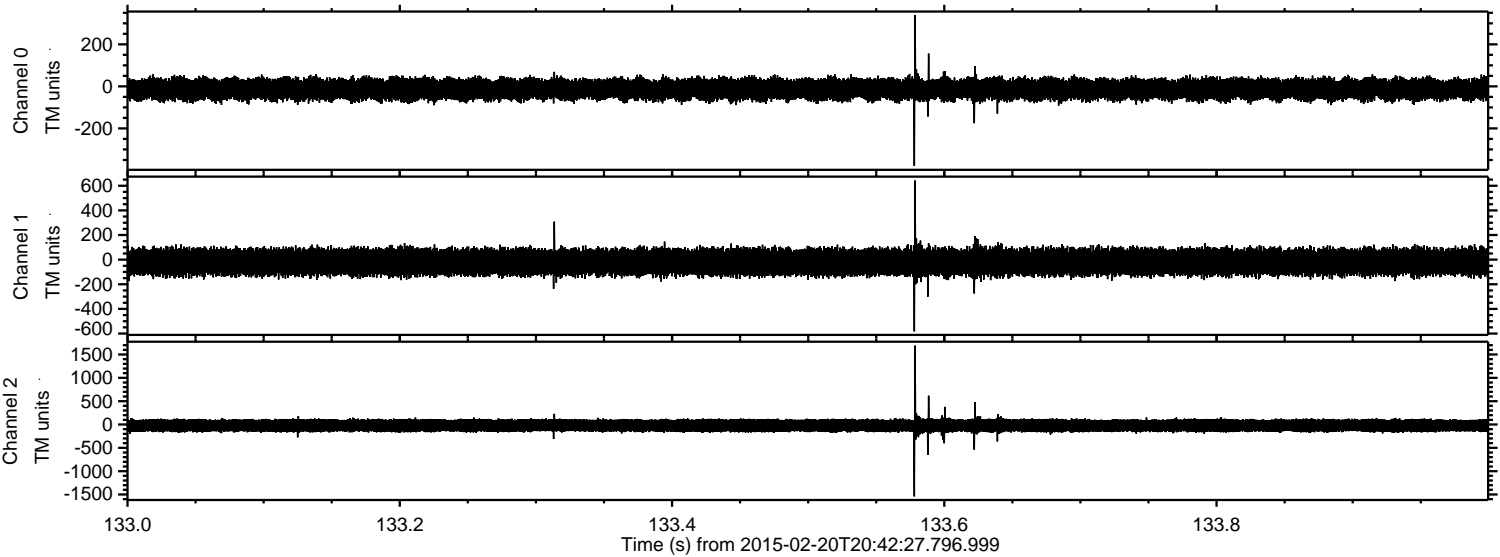

Channel 0
mn: -378
mx: 339
 μ : -13.8
 σ : 26.2

Channel 1
mn: -582
mx: 642
 μ : -19.2
 σ : 53.3

Channel 2
mn: -1541
mx: 1690
 μ : -22.6
 σ : 83.6

ELMAVAN 3D WAVEFORMS (Measured data sampled at 50 kHz) 49805 packets of 144 samples from 2015-02-20T20:42:27.796.999. Part 48/144

Processed Sat Feb 28 19:41:21 2015 by ELM ver.2012-10-06 from 001__elm20150220_204226__dat00.bin

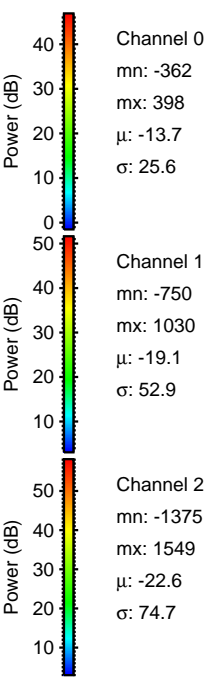
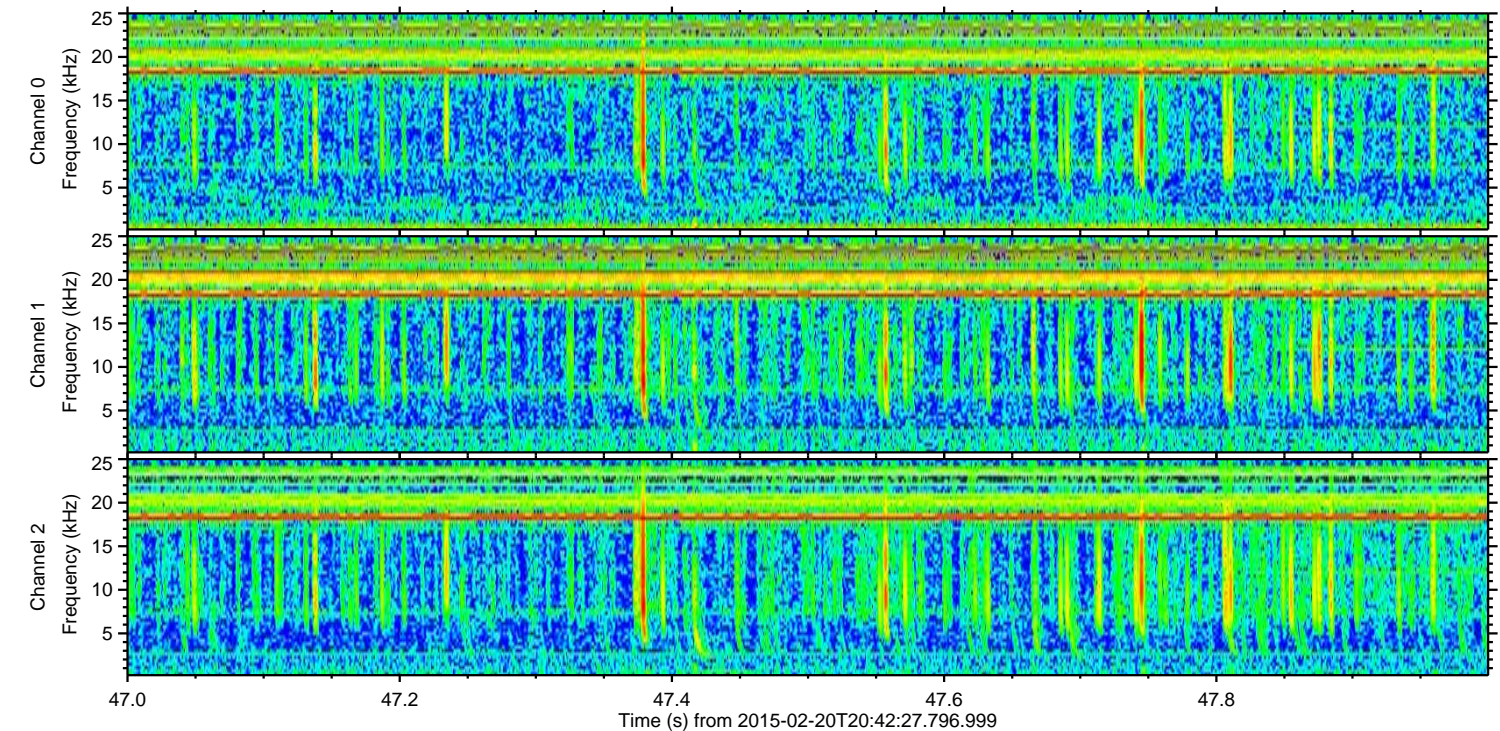
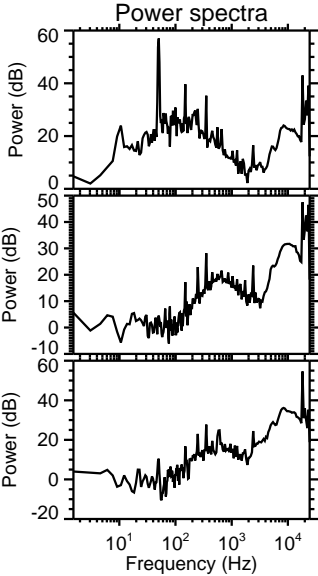
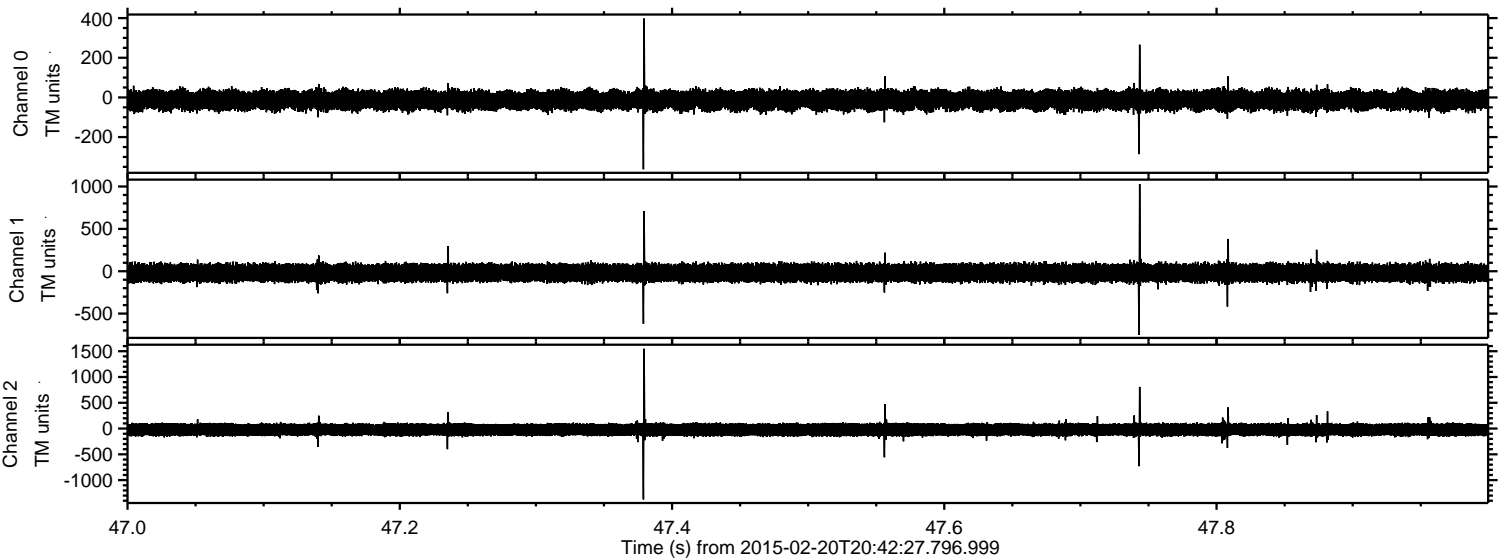

ELMAVAN 3D WAVEFORMS (Measured data sampled at 50 kHz) 49805 packets of 144 samples from 2015-02-20T20:42:27.796.999. Part 44/144

Processed Sat Feb 28 19:41:22 2015 by ELM ver.2012-10-06 from 001__elm20150220_204226__dat00.bin

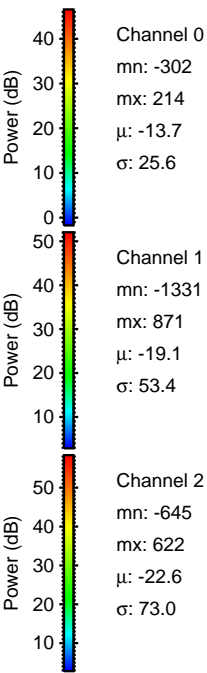
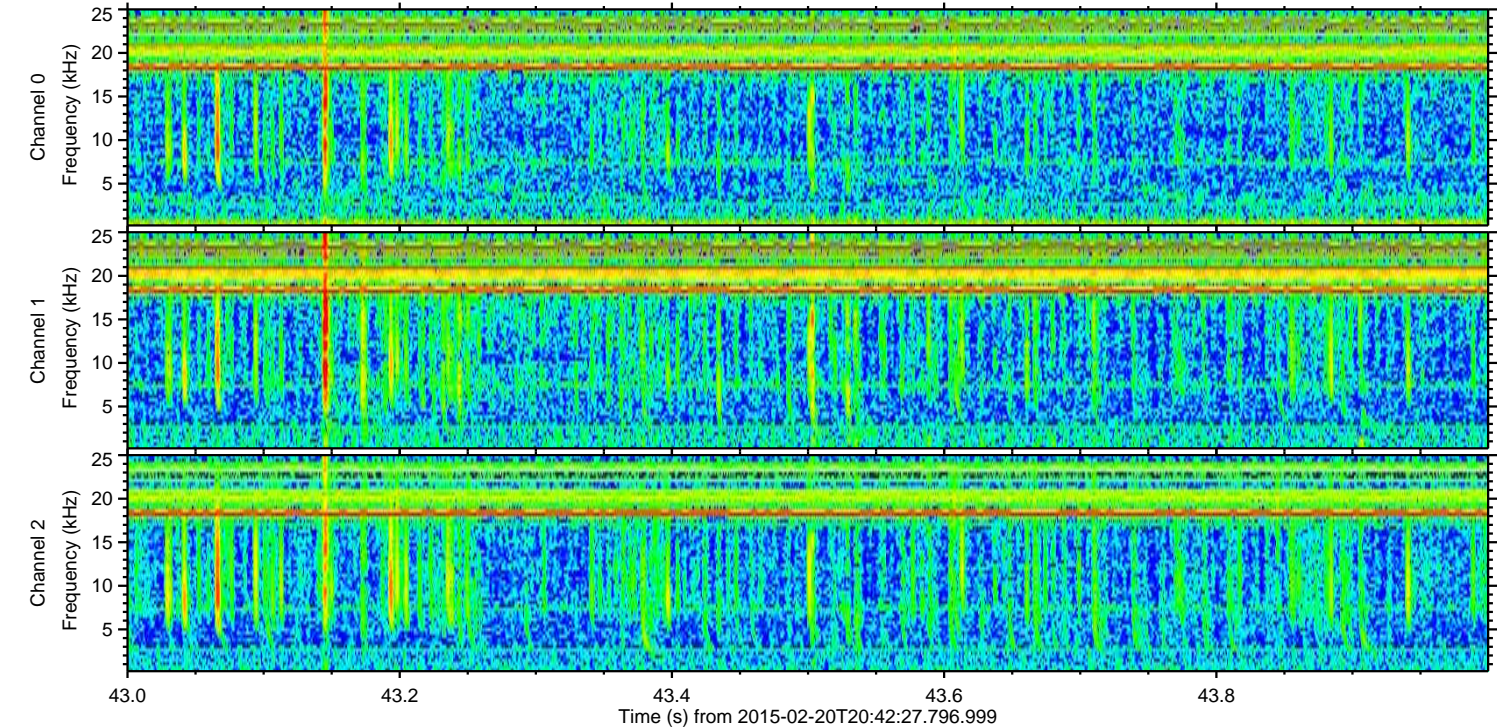
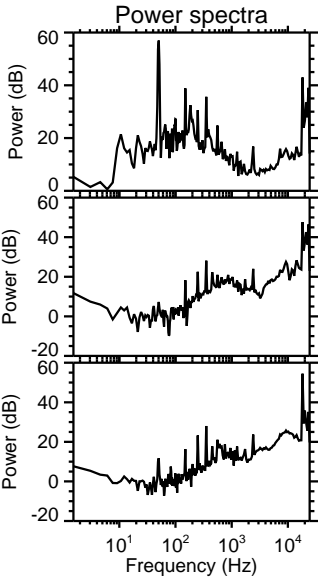
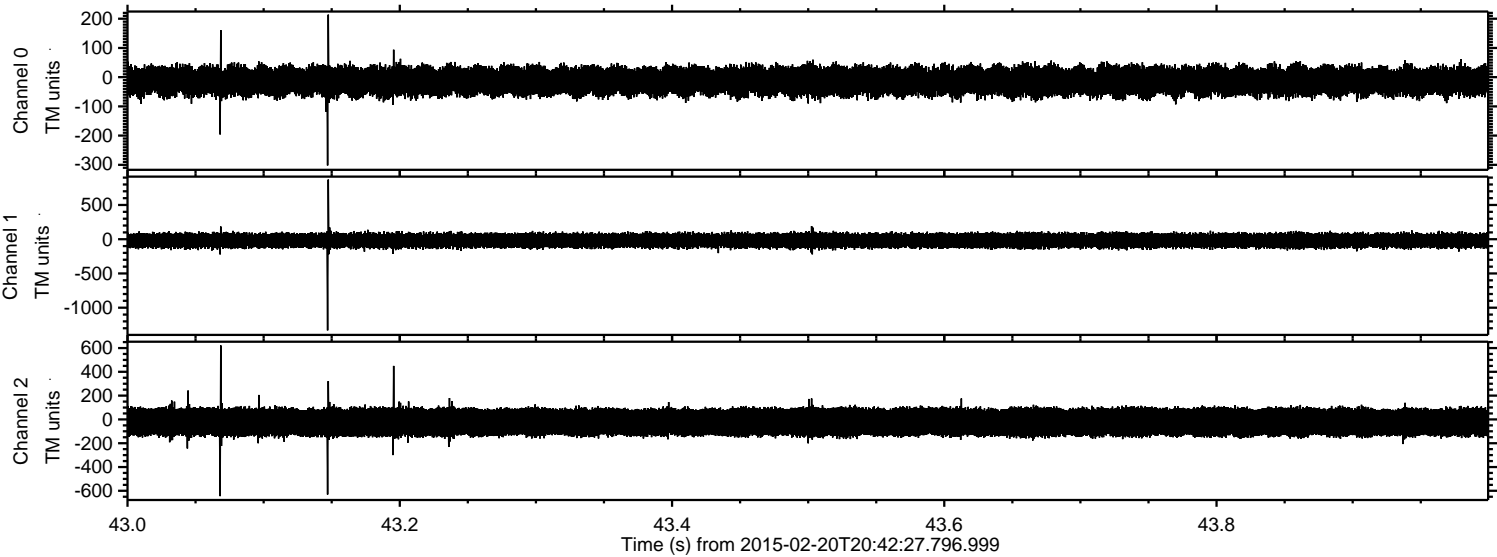

Processed Sat Feb 28 19:41:23 2015 by ELM ver.2012-10-06 from 001__elm20150220_204226__dat00.bin

