

ELMAVAN 3D WAVEFORMS (Measured data sampled at 50 kHz) 49793 packets of 144 samples from 2015-02-20T19:57:26.422.999.

Processed Sat Feb 28 19:26:20 2015 by ELM ver.2012-10-06 from 001__elm20150220_195725__dat00.bin

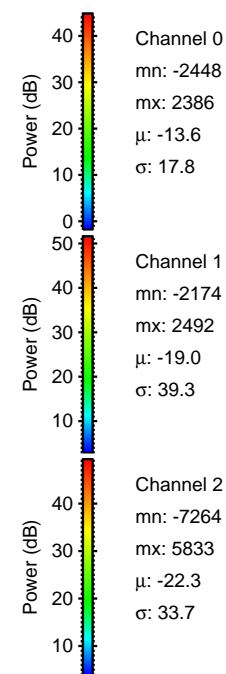
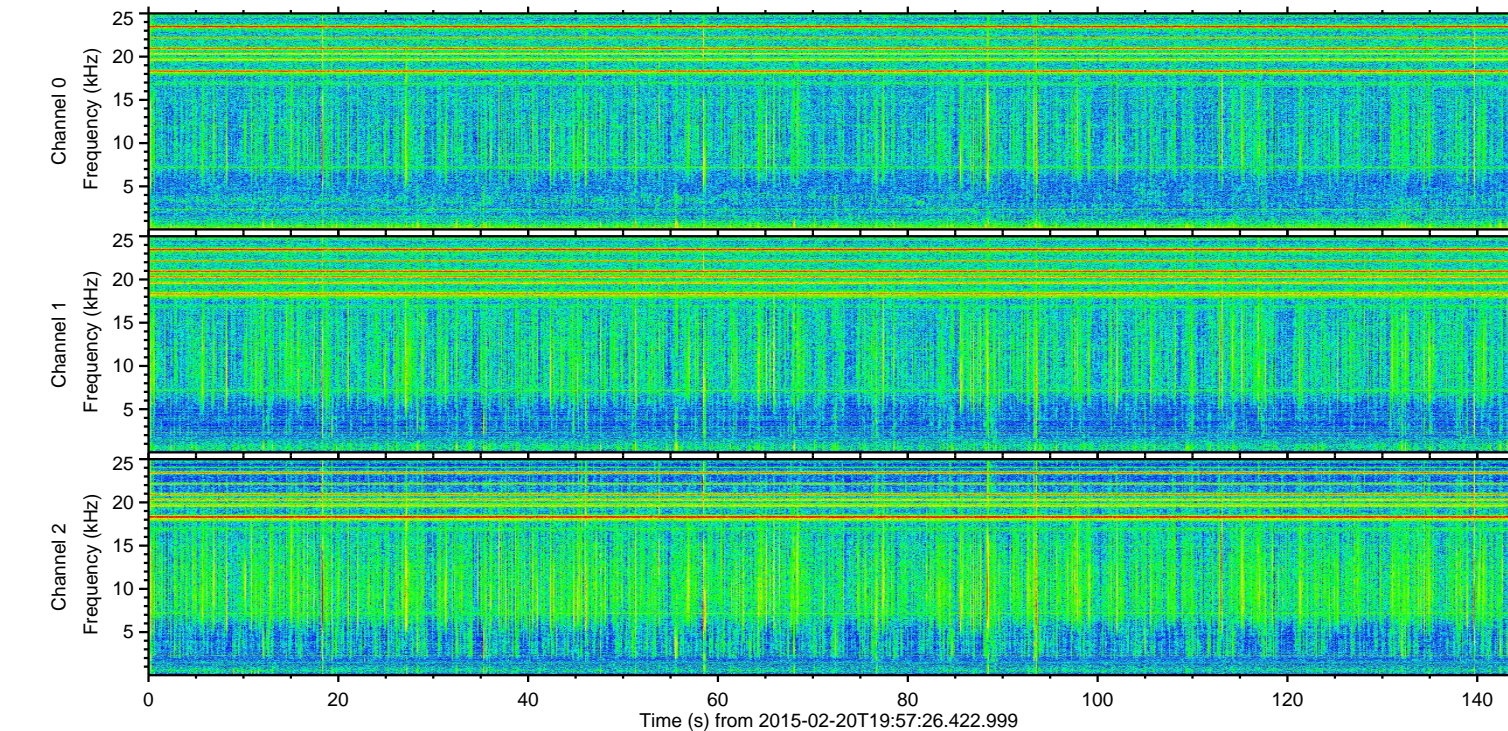
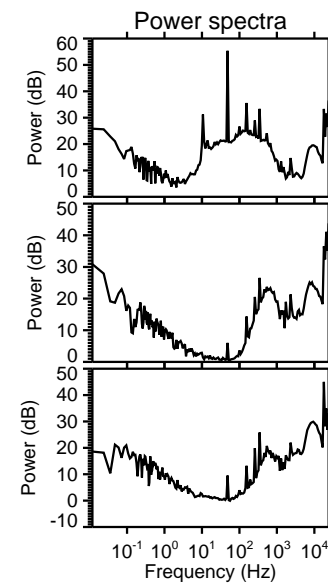
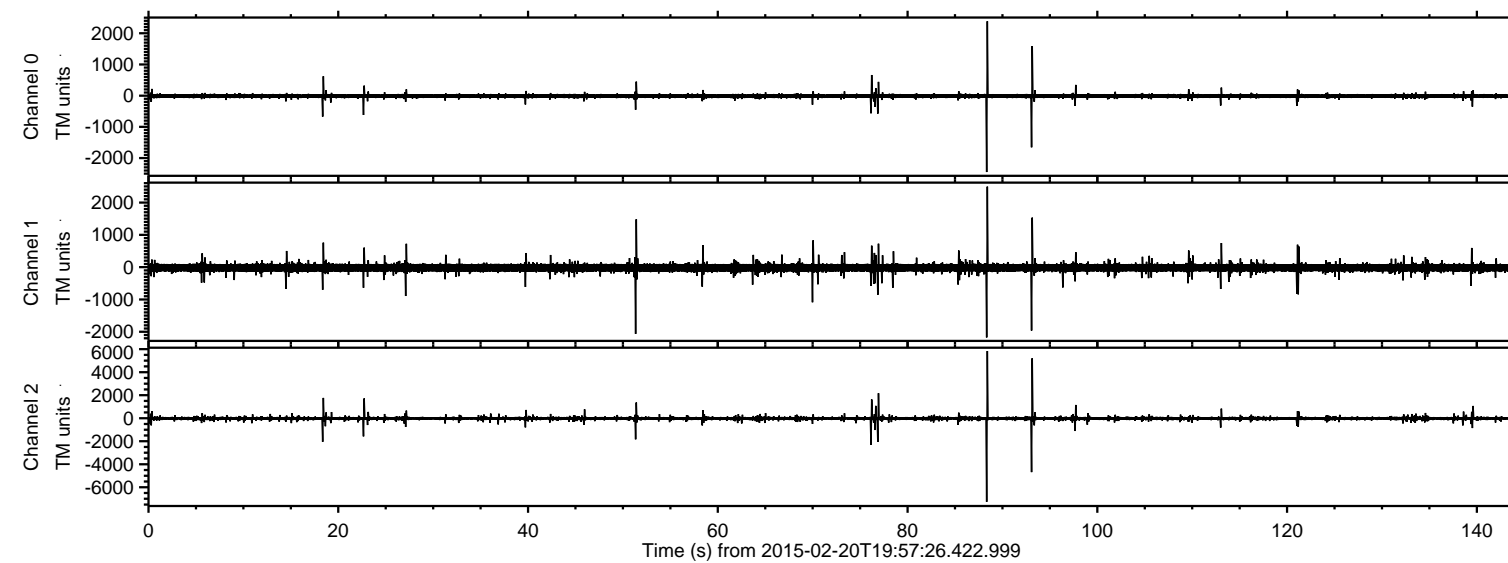

ELMAVAN 3D WAVEFORMS (Measured data sampled at 50 kHz) 49793 packets of 144 samples from 2015-02-20T19:57:26.422.999. Part 89/144

Processed Sat Feb 28 19:26:32 2015 by ELM ver.2012-10-06 from 001__elm20150220_195725__dat00.bin

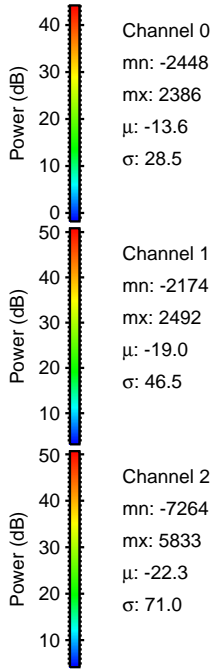
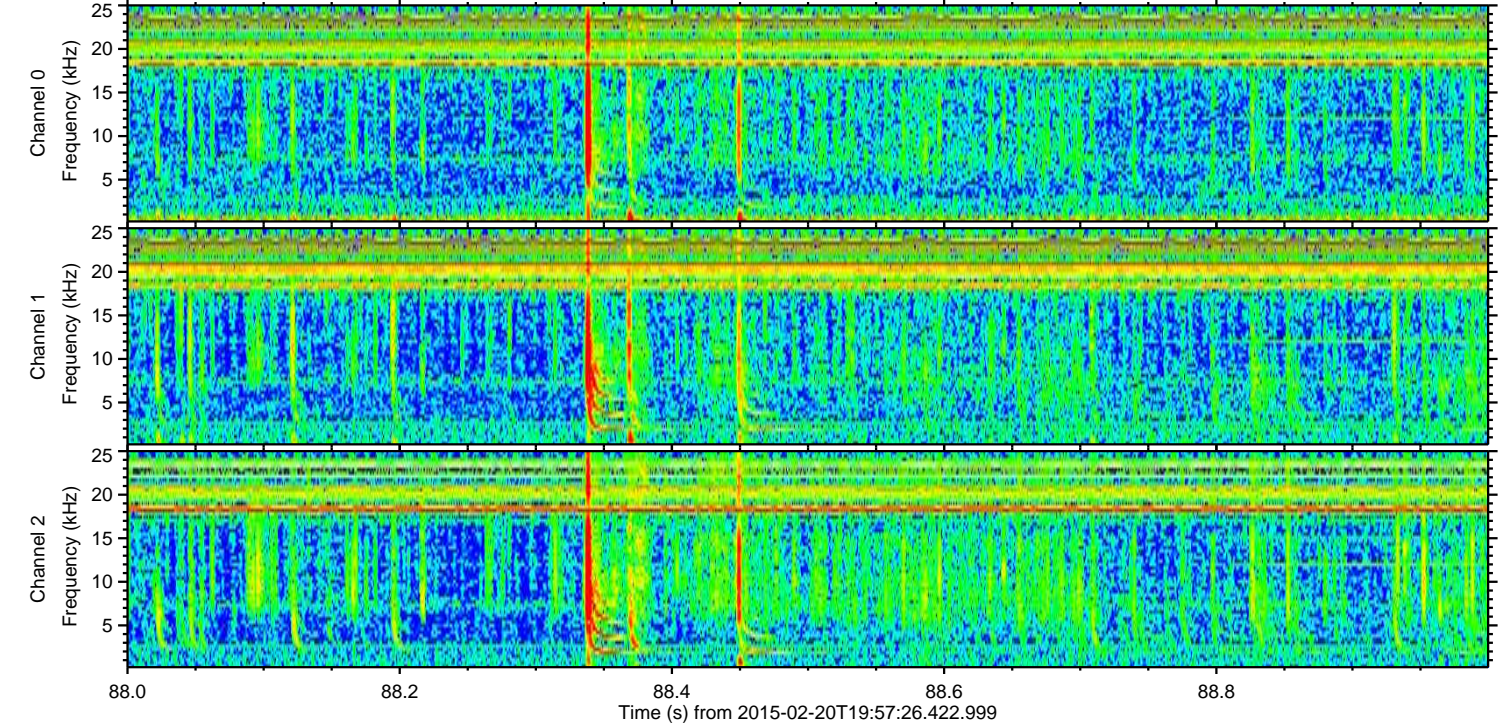
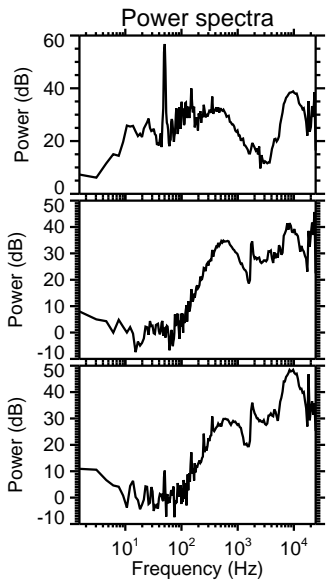
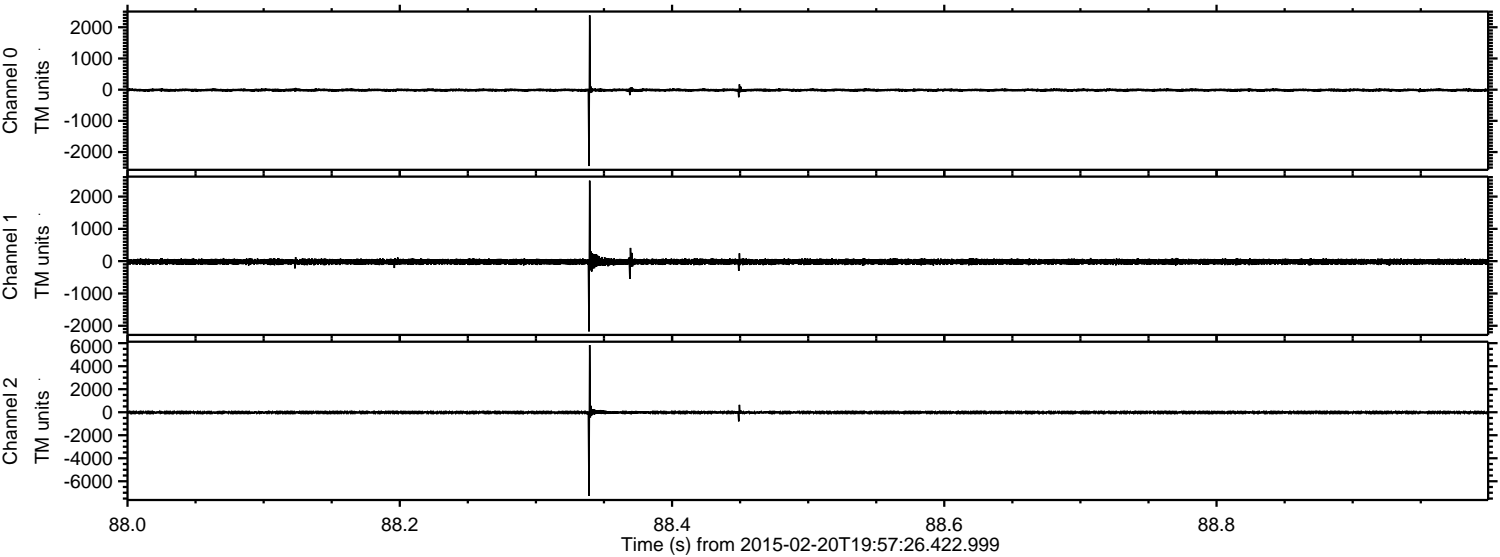

ELMAVAN 3D WAVEFORMS (Measured data sampled at 50 kHz) 49793 packets of 144 samples from 2015-02-20T19:57:26.422.999. Part 94/144

Processed Sat Feb 28 19:26:33 2015 by ELM ver.2012-10-06 from 001__elm20150220_195725__dat00.bin

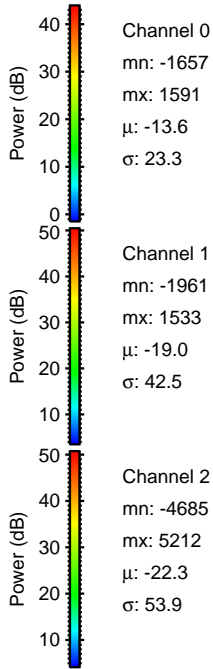
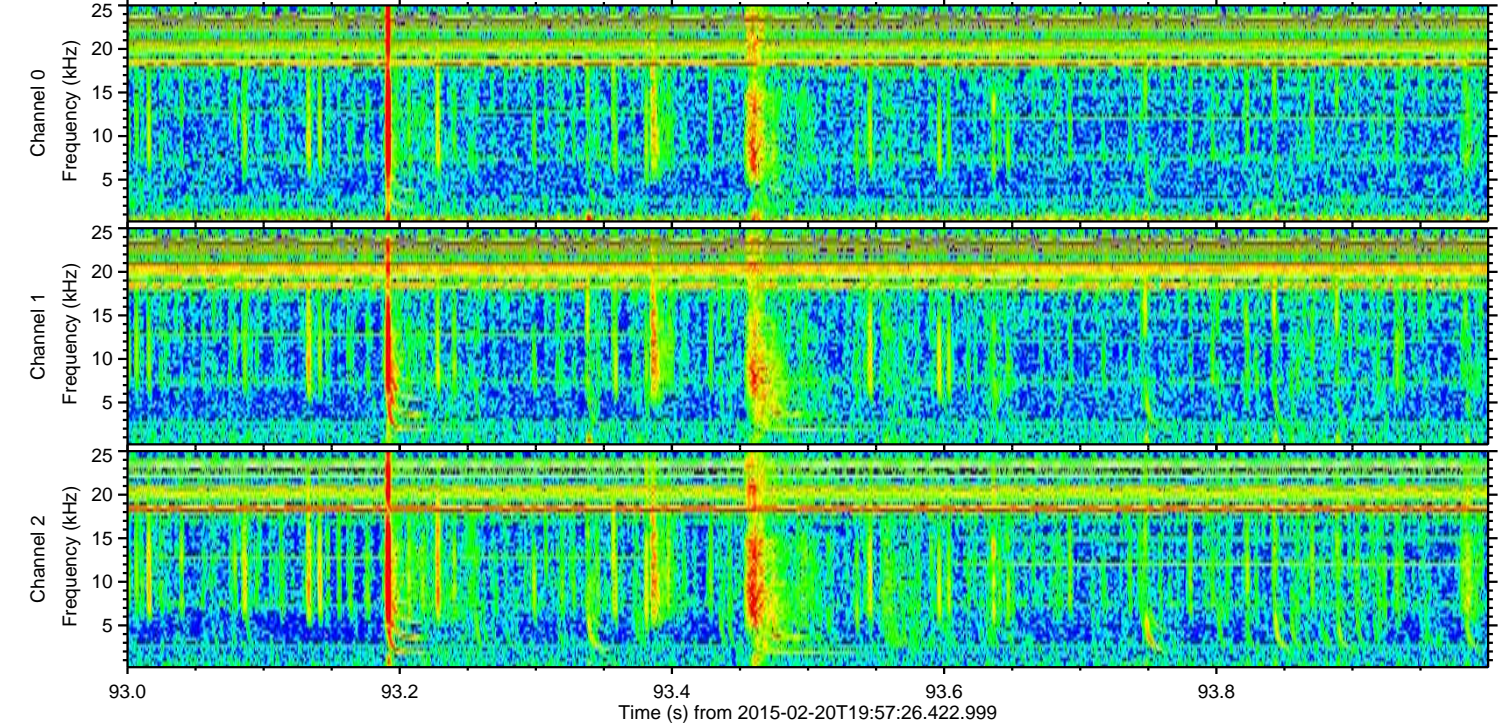
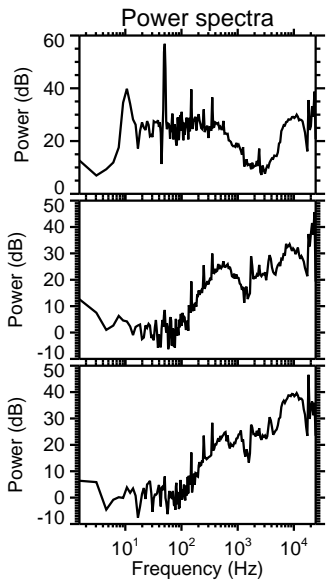
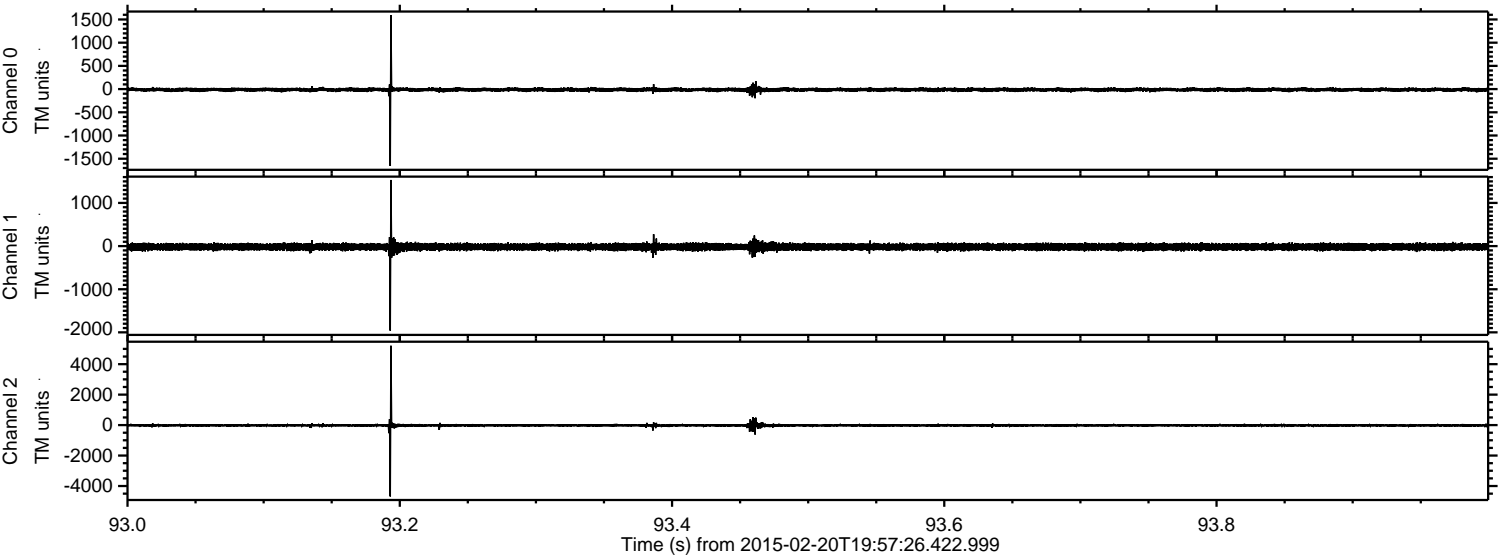

Channel 0
mn: -1657
mx: 1591
 μ : -13.6
 σ : 23.3

Channel 1
mn: -1961
mx: 1533
 μ : -19.0
 σ : 42.5

Channel 2
mn: -4685
mx: 5212
 μ : -22.3
 σ : 53.9

Processed Sat Feb 28 19:26:34 2015 by ELM ver.2012-10-06 from 001__elm20150220_195725__dat00.bin

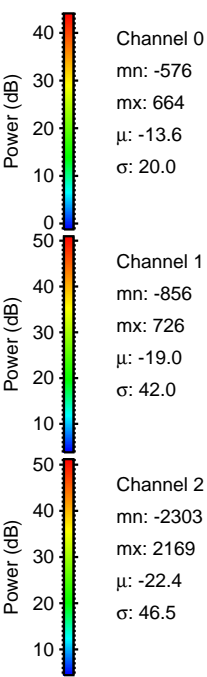
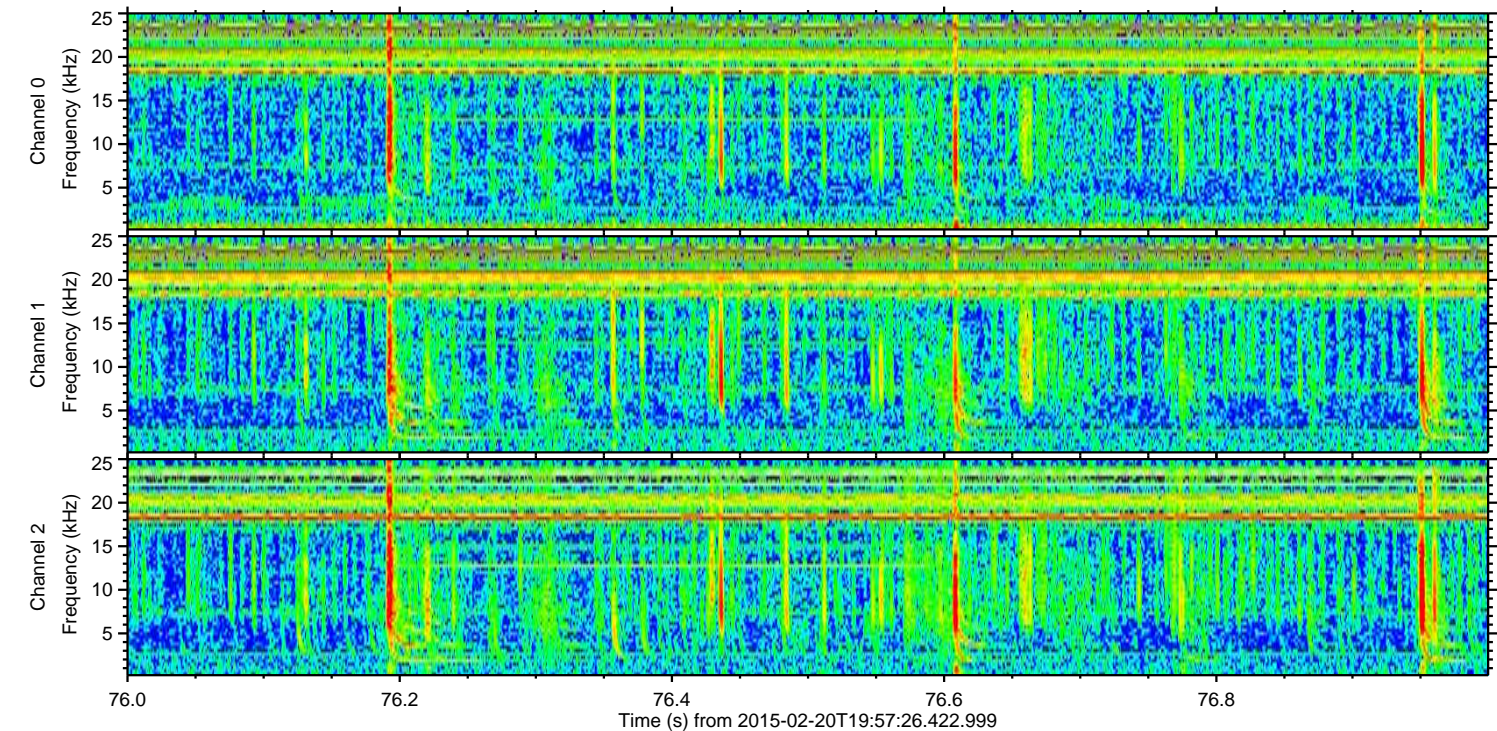
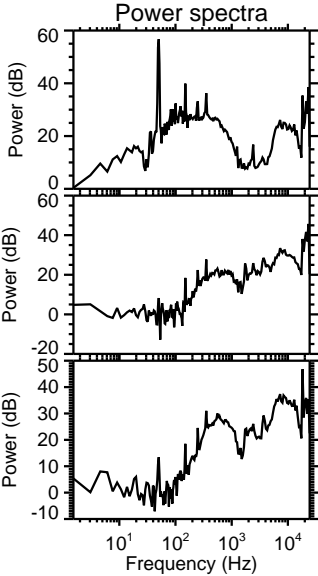
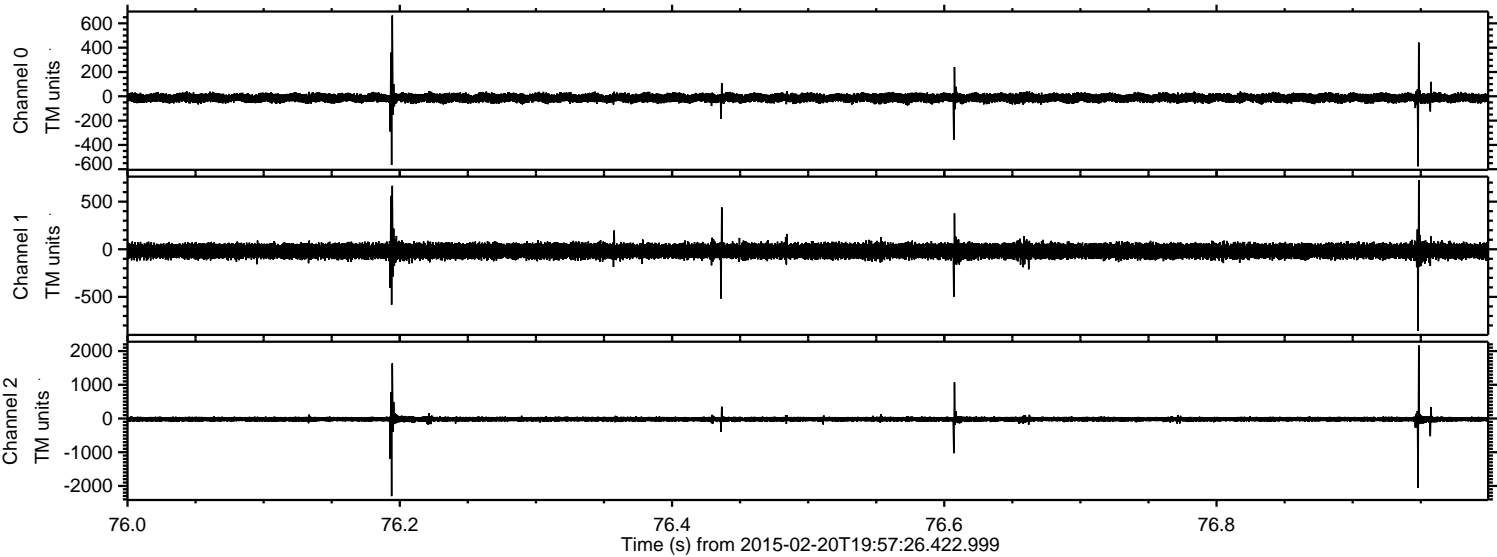

Processed Sat Feb 28 19:26:35 2015 by ELM ver.2012-10-06 from 001__elm20150220_195725__dat00.bin

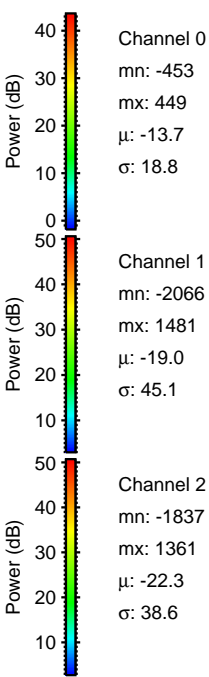
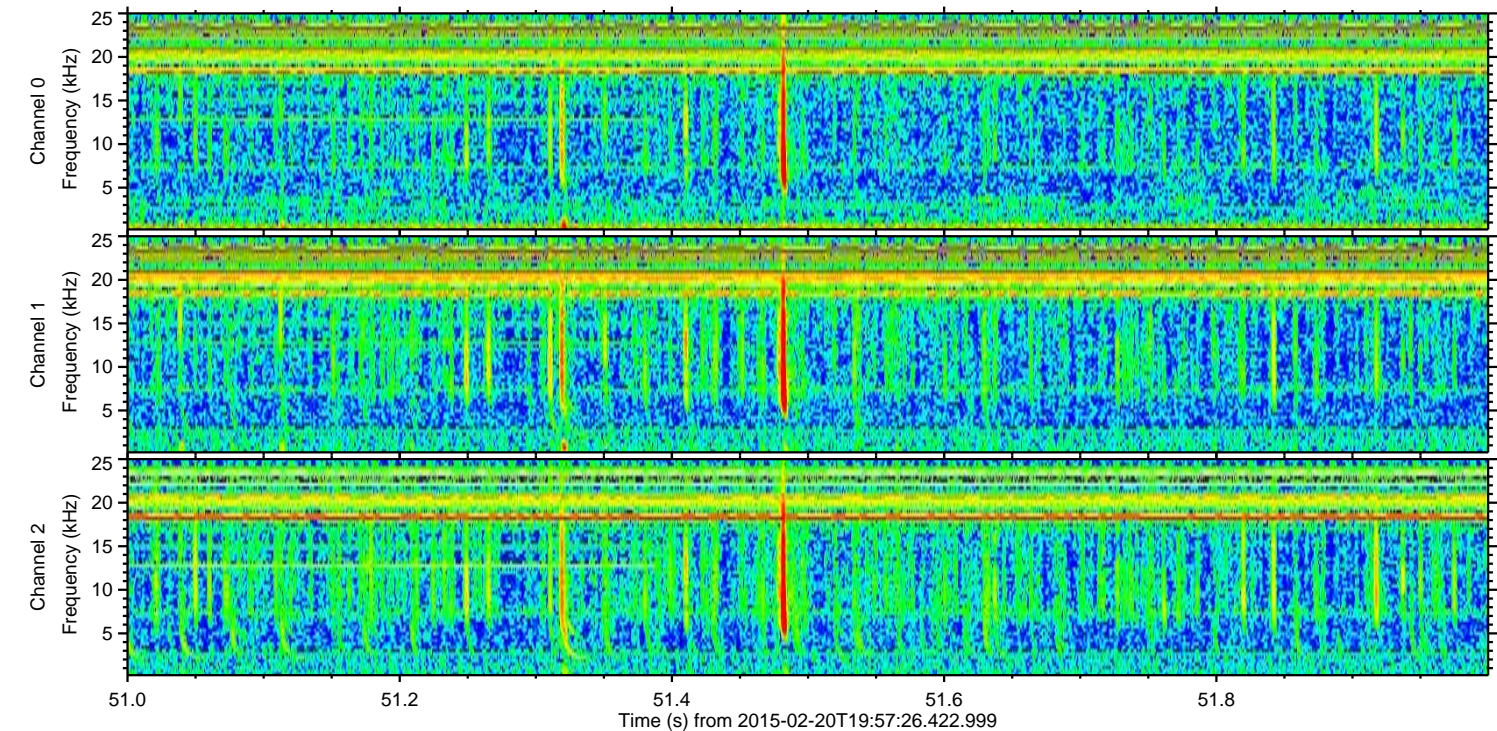
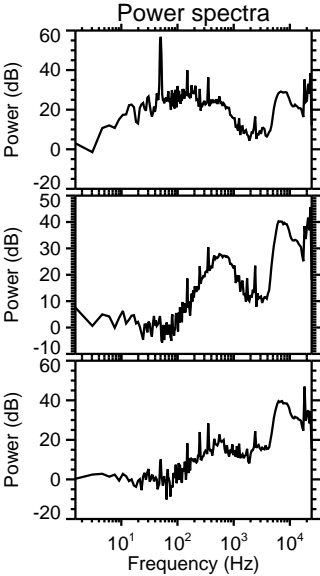
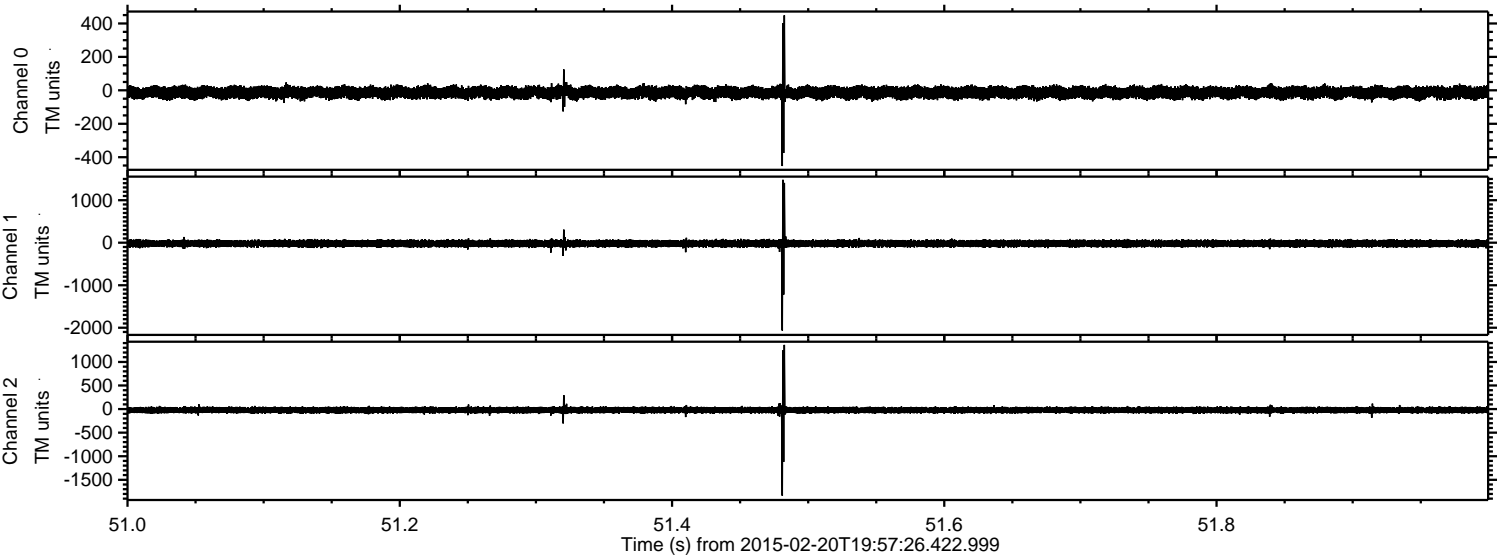

ELMAVAN 3D WAVEFORMS (Measured data sampled at 50 kHz) 49793 packets of 144 samples from 2015-02-20T19:57:26.422.999. Part 19/144

Processed Sat Feb 28 19:26:36 2015 by ELM ver.2012-10-06 from 001__elm20150220_195725__dat00.bin

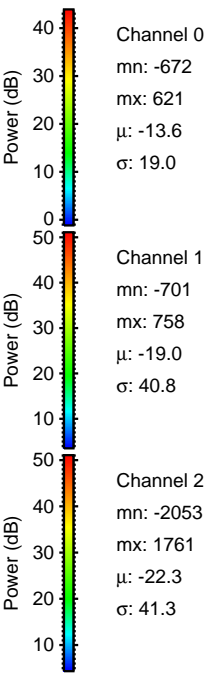
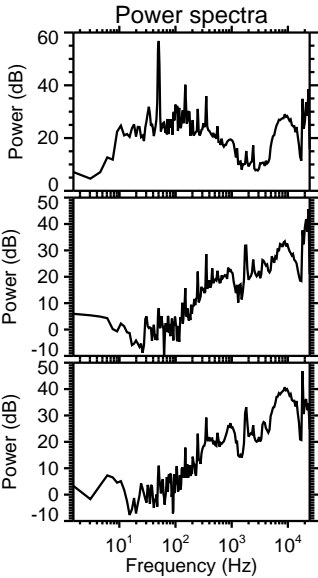
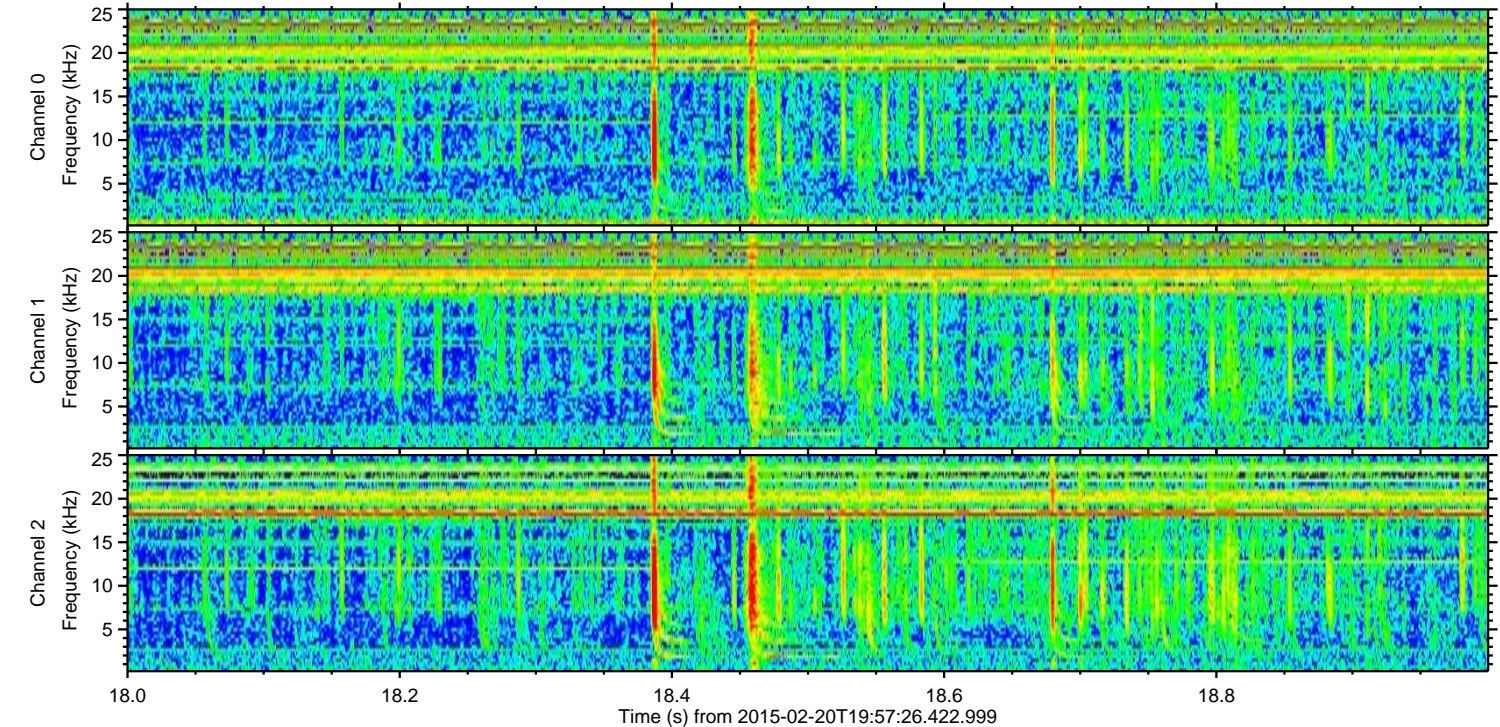
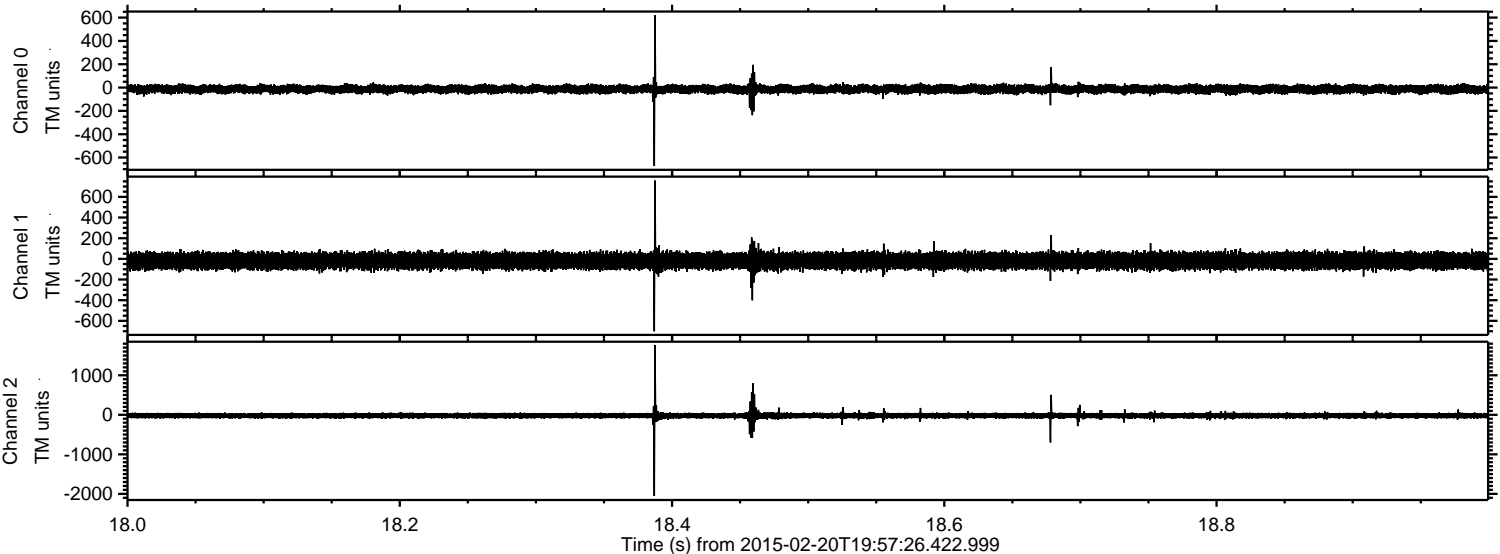

ELMAVAN 3D WAVEFORMS (Measured data sampled at 50 kHz) 49793 packets of 144 samples from 2015-02-20T19:57:26.422.999. Part 23/144

Processed Sat Feb 28 19:26:37 2015 by ELM ver.2012-10-06 from 001__elm20150220_195725__dat00.bin

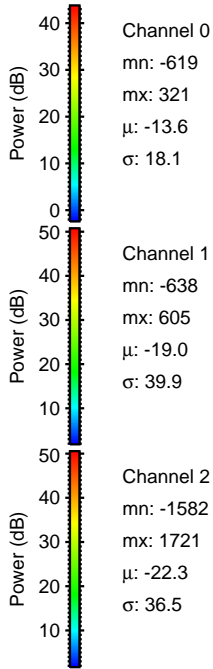
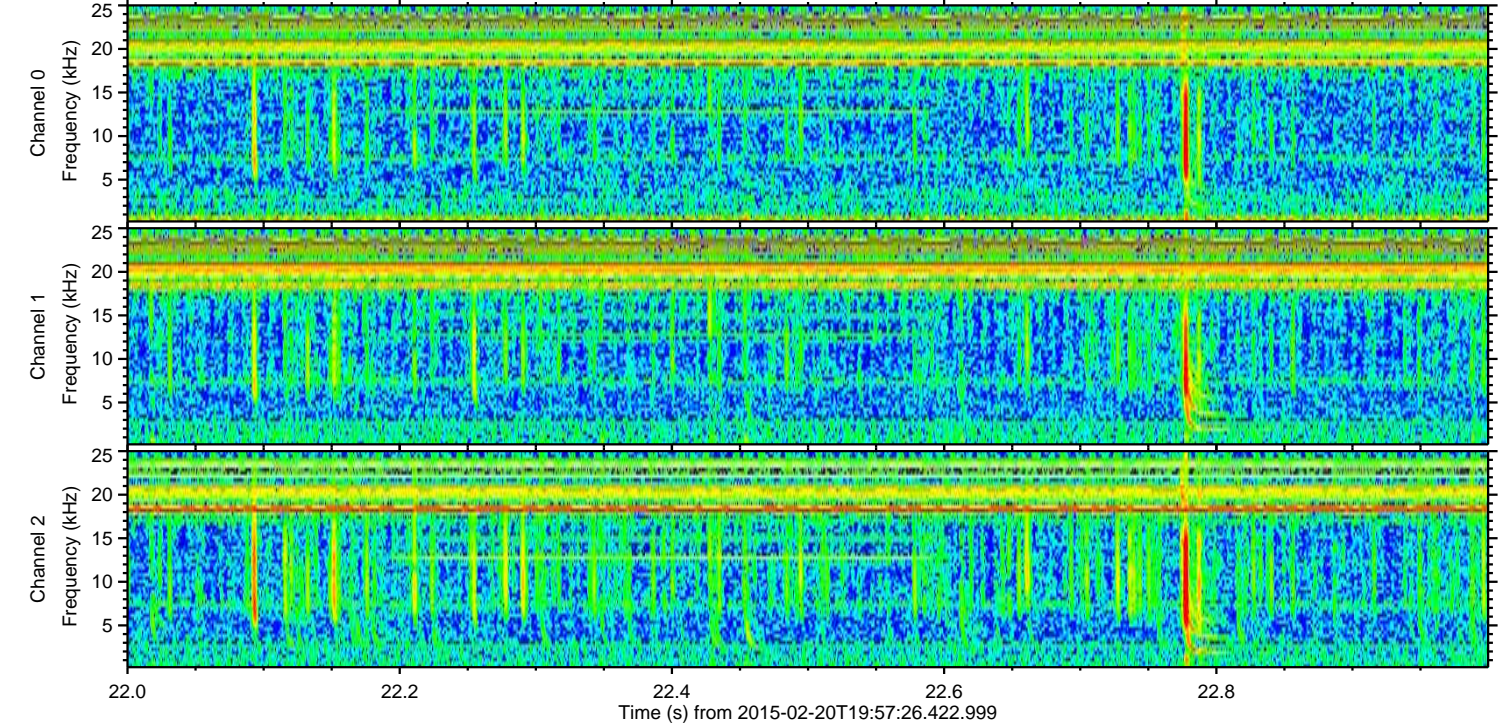
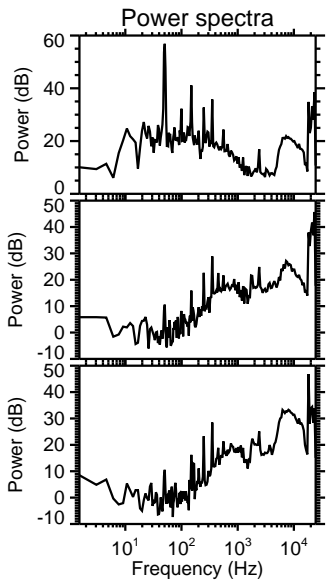
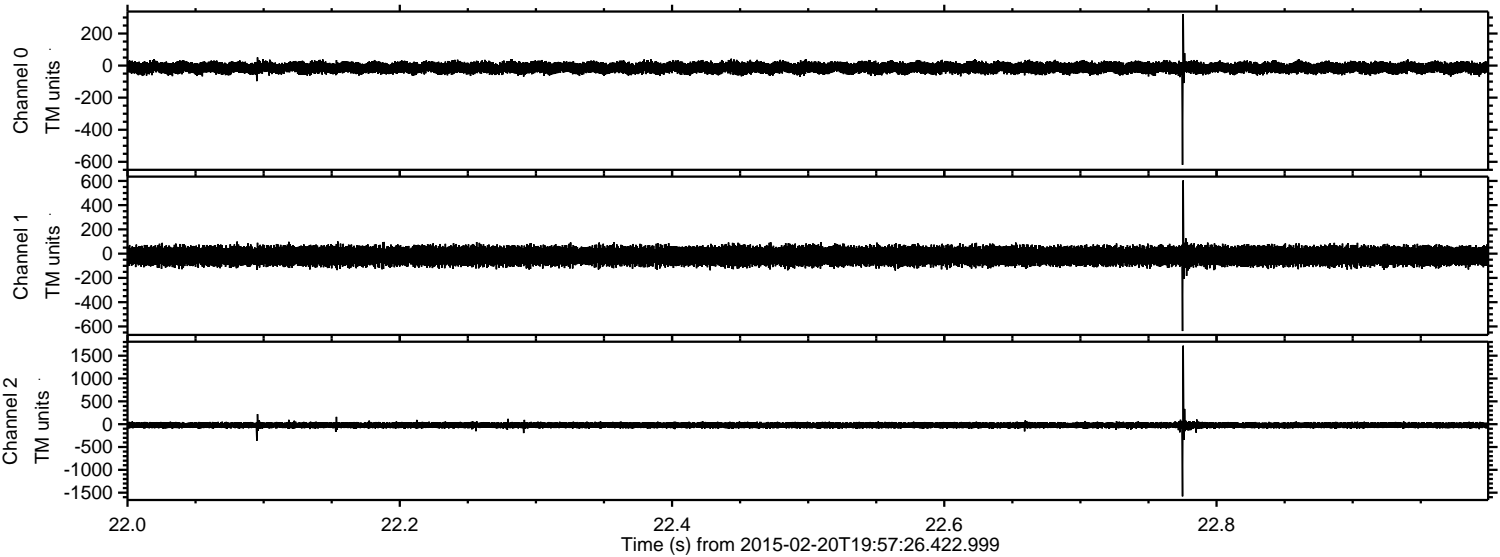

Channel 0
mn: -619
mx: 321
 μ : -13.6
 σ : 18.1

Channel 1
mn: -638
mx: 605
 μ : -19.0
 σ : 39.9

Channel 2
mn: -1582
mx: 1721
 μ : -22.3
 σ : 36.5

Processed Sat Feb 28 19:26:38 2015 by ELM ver.2012-10-06 from 001__elm20150220_195725__dat00.bin

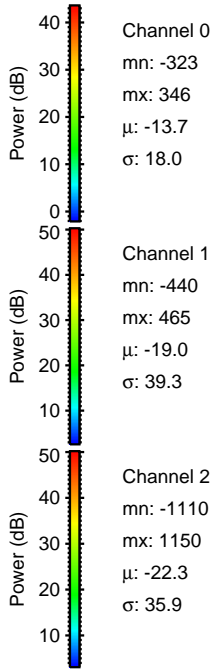
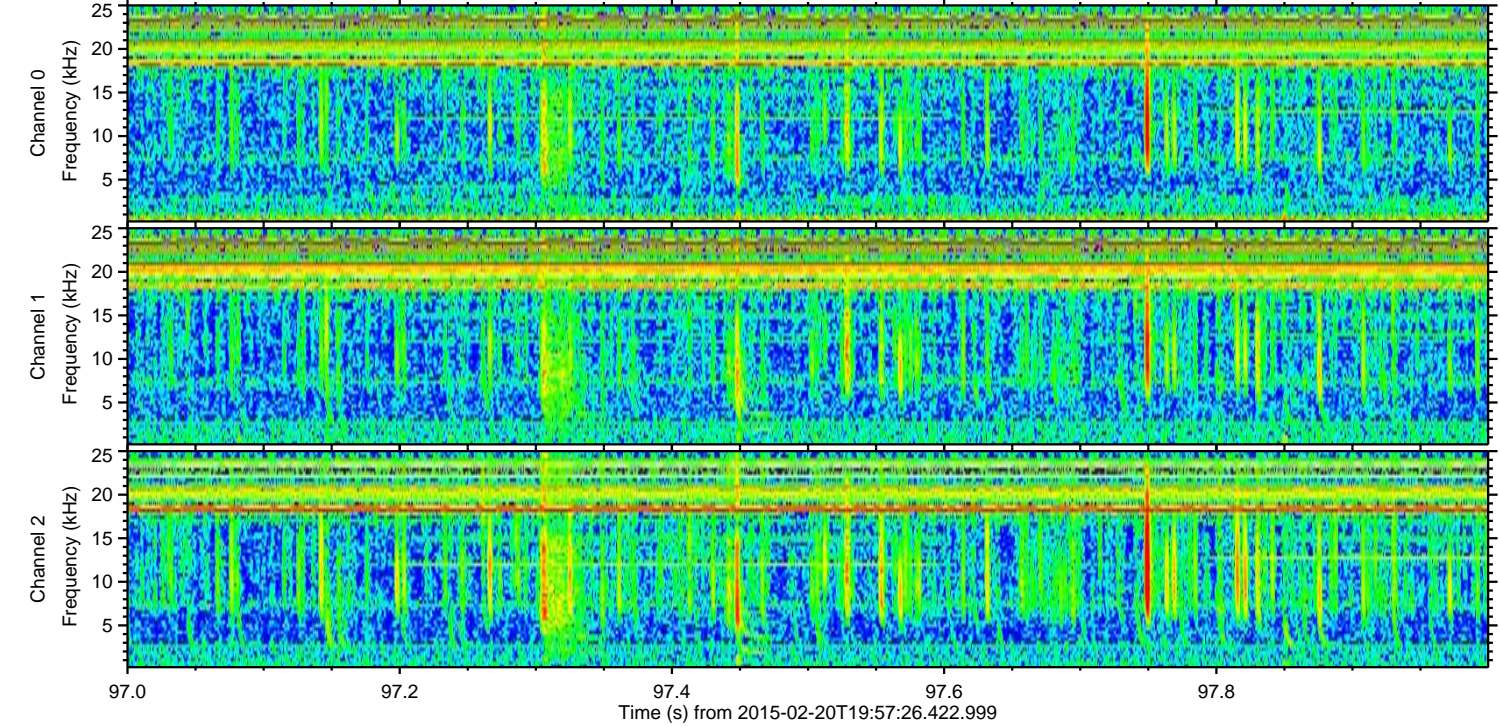
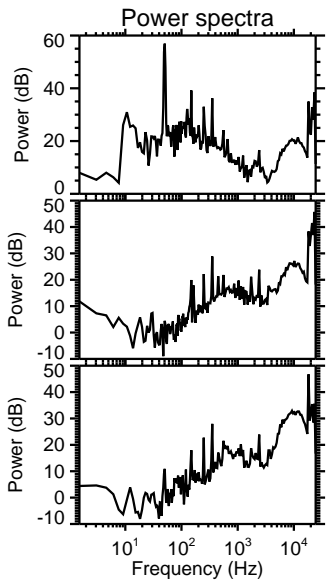
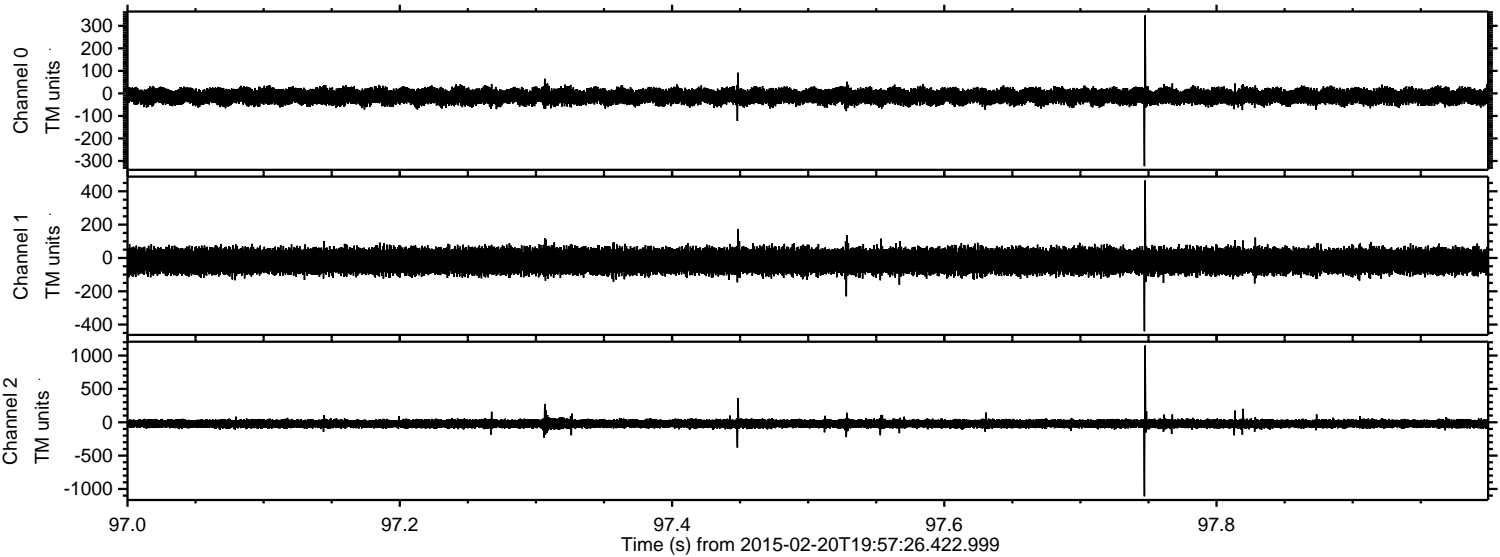

Channel 0
mn: -323
mx: 346
 μ : -13.7
 σ : 18.0

Channel 1
mn: -440
mx: 465
 μ : -19.0
 σ : 39.3

Channel 2
mn: -1110
mx: 1150
 μ : -22.3
 σ : 35.9

Processed Sat Feb 28 19:26:39 2015 by ELM ver.2012-10-06 from 001__elm20150220_195725__dat00.bin

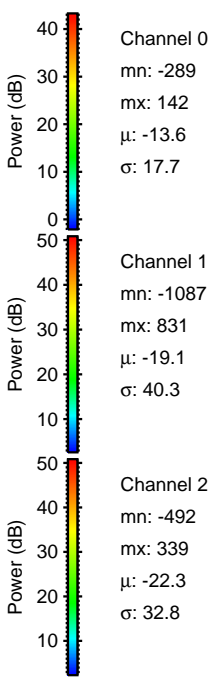
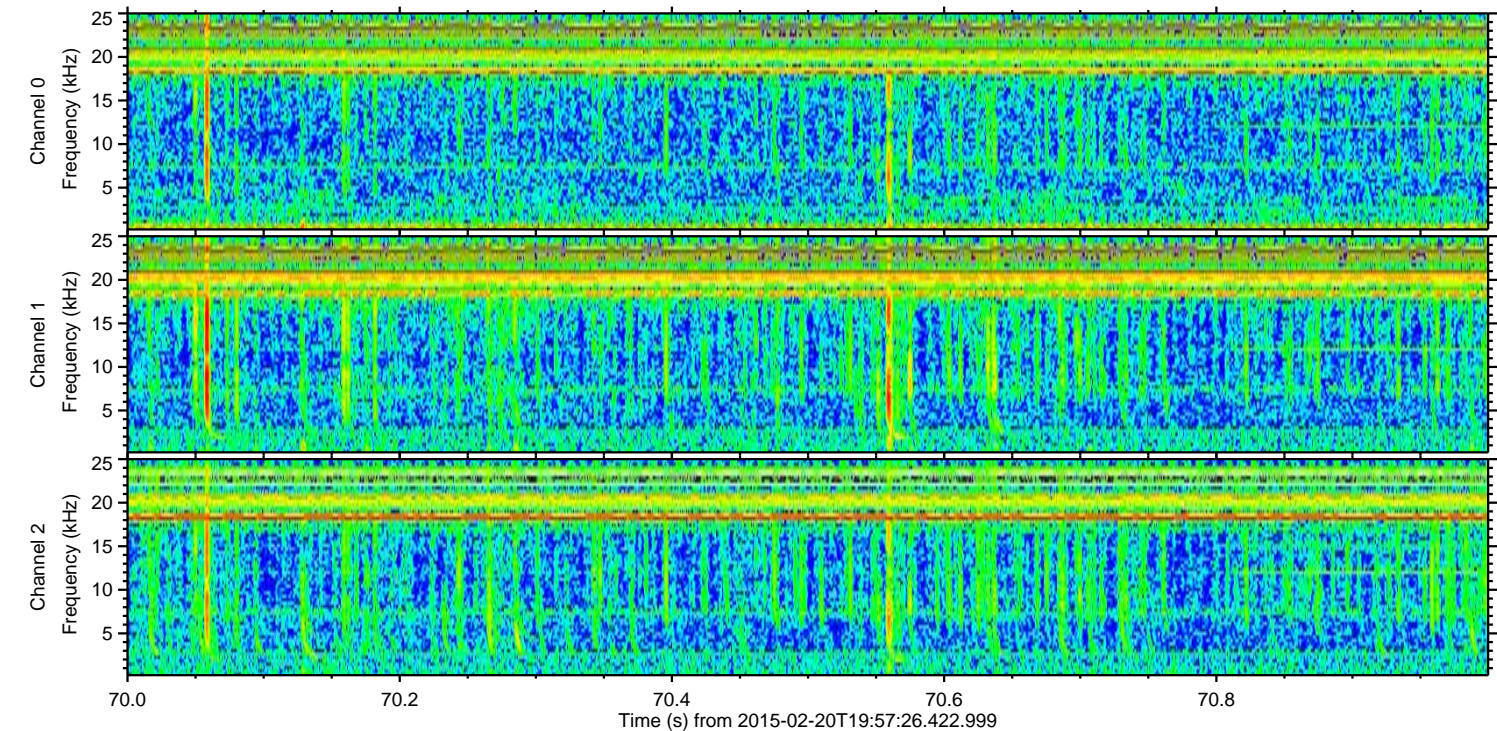
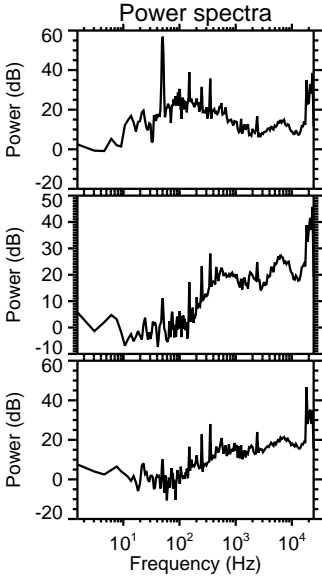
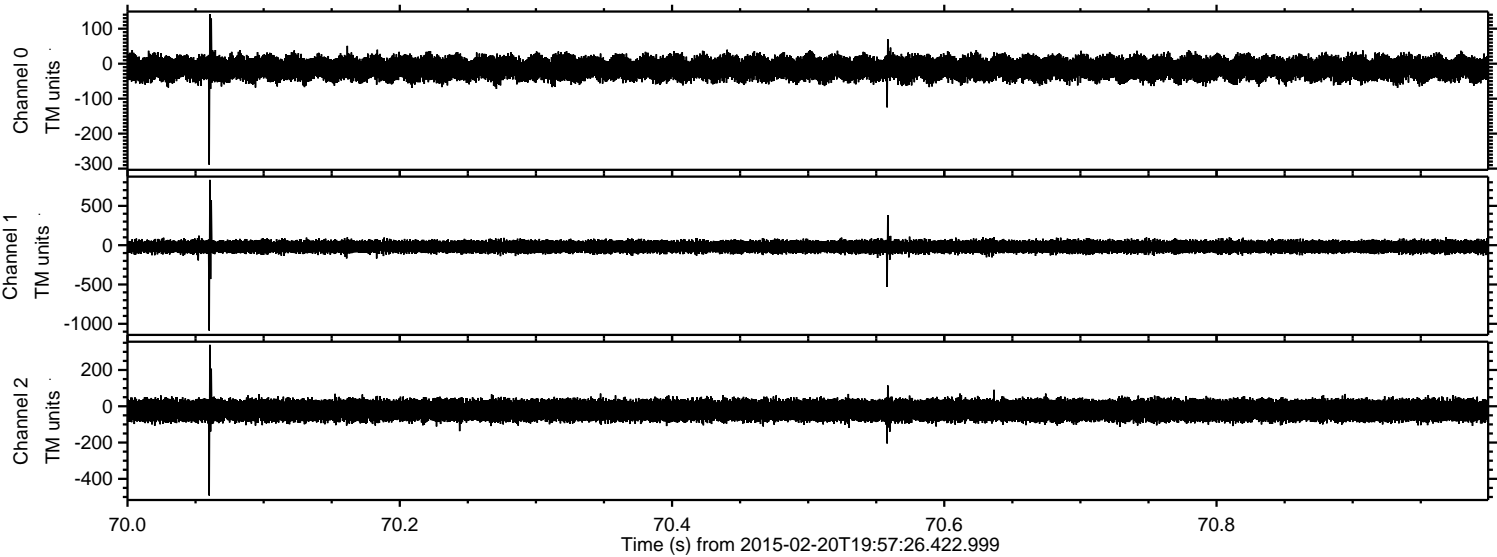

ELMAVAN 3D WAVEFORMS (Measured data sampled at 50 kHz) 49793 packets of 144 samples from 2015-02-20T19:57:26.422.999. Part 140/144

Processed Sat Feb 28 19:26:40 2015 by ELM ver.2012-10-06 from 001__elm20150220_195725__dat00.bin

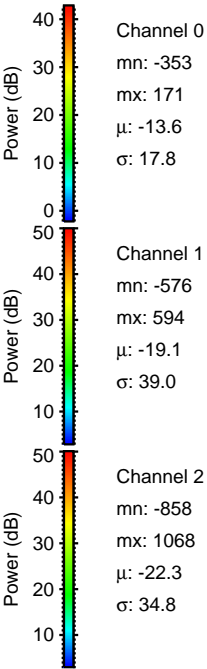
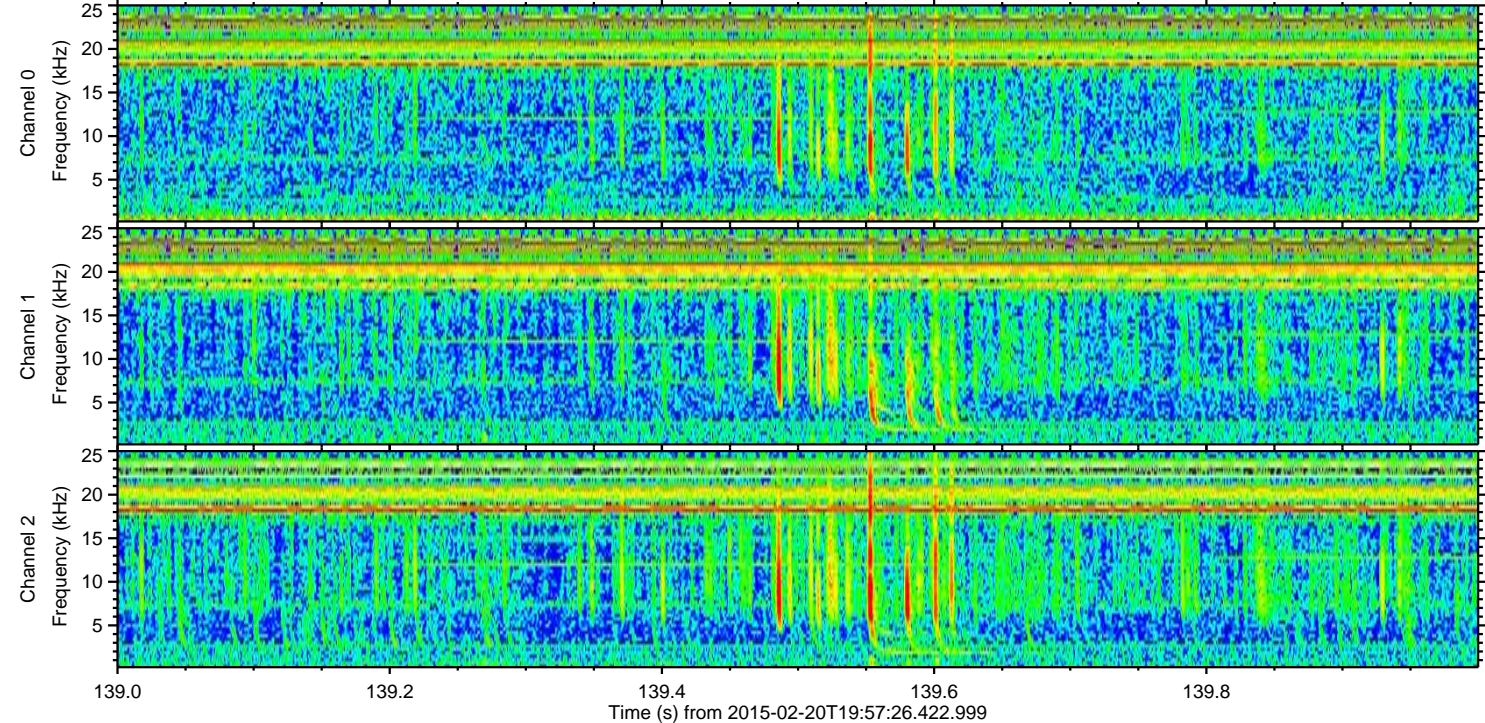
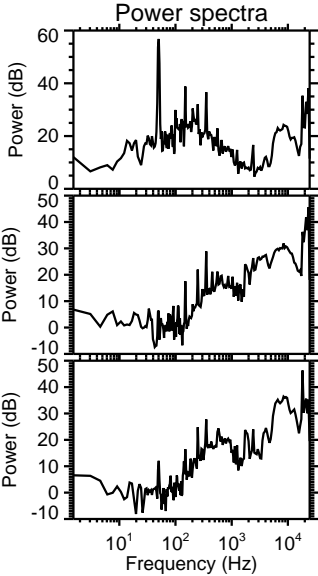
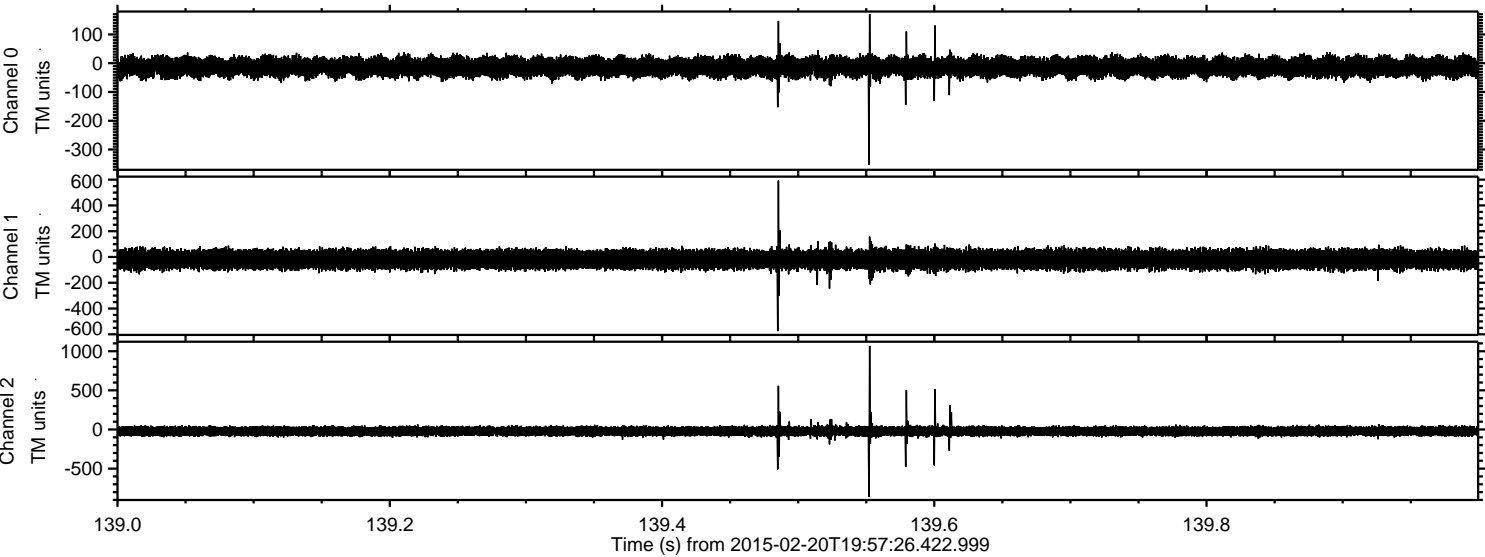

Processed Sat Feb 28 19:26:41 2015 by ELM ver.2012-10-06 from 001__elm20150220_195725__dat00.bin

