

# ELMAVAN 3D WAVEFORMS (Measured data sampled at 50 kHz) 49792 packets of 144 samples from 2015-02-20T18:07:23.051.000.

Processed Sat Feb 28 18:49:38 2015 by ELM ver.2012-10-06 from 001\_\_elm20150220\_180722\_\_dat00.bin

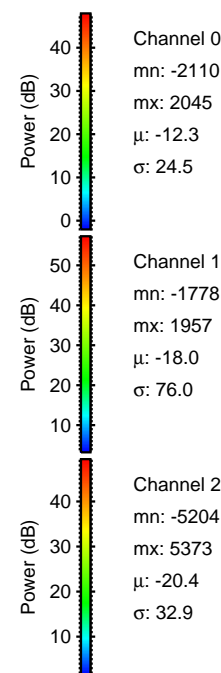

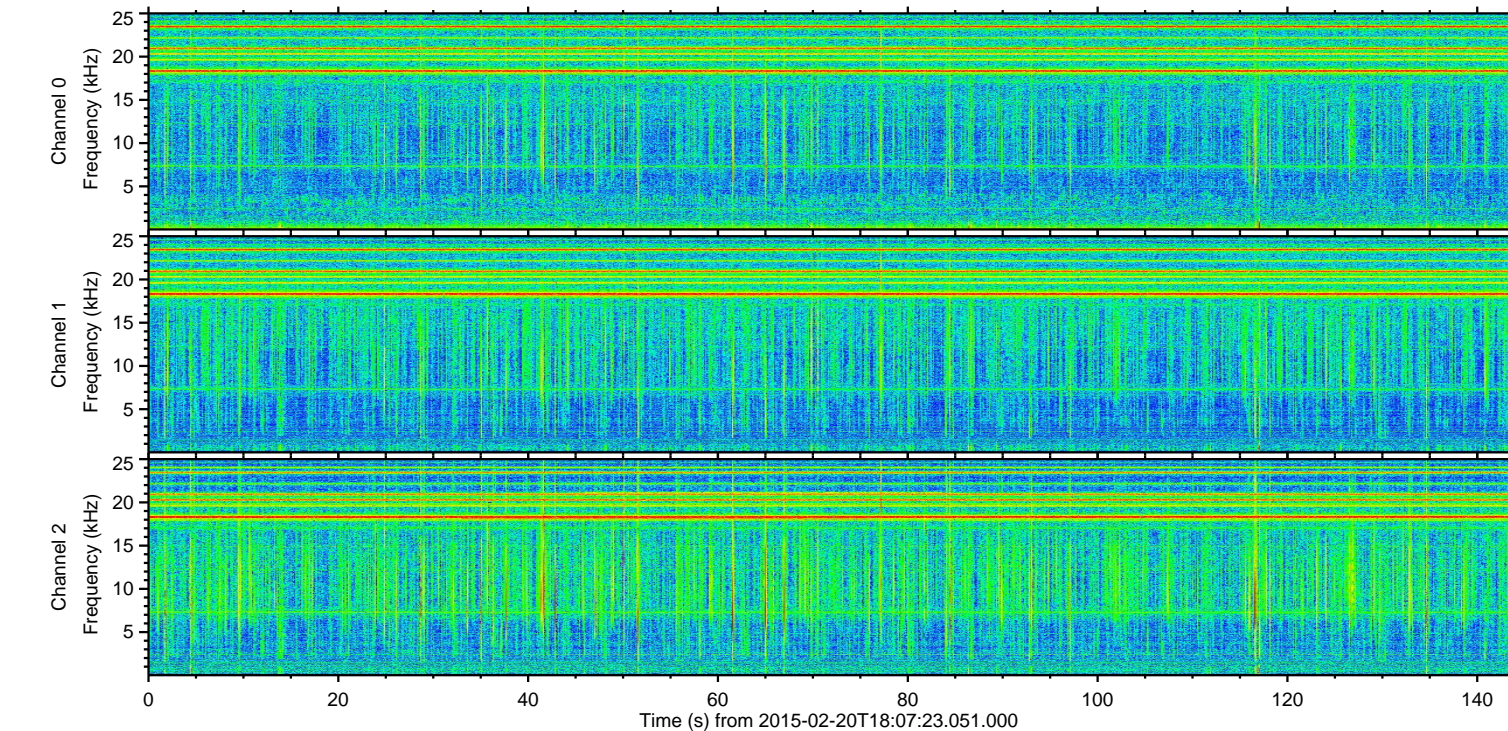
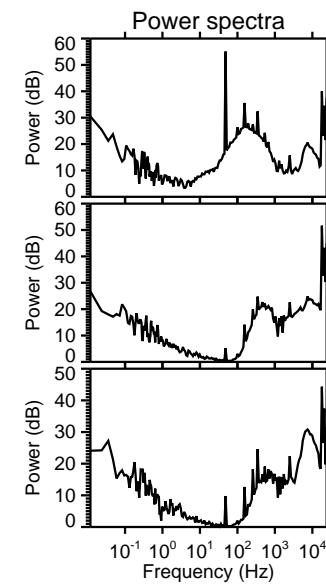
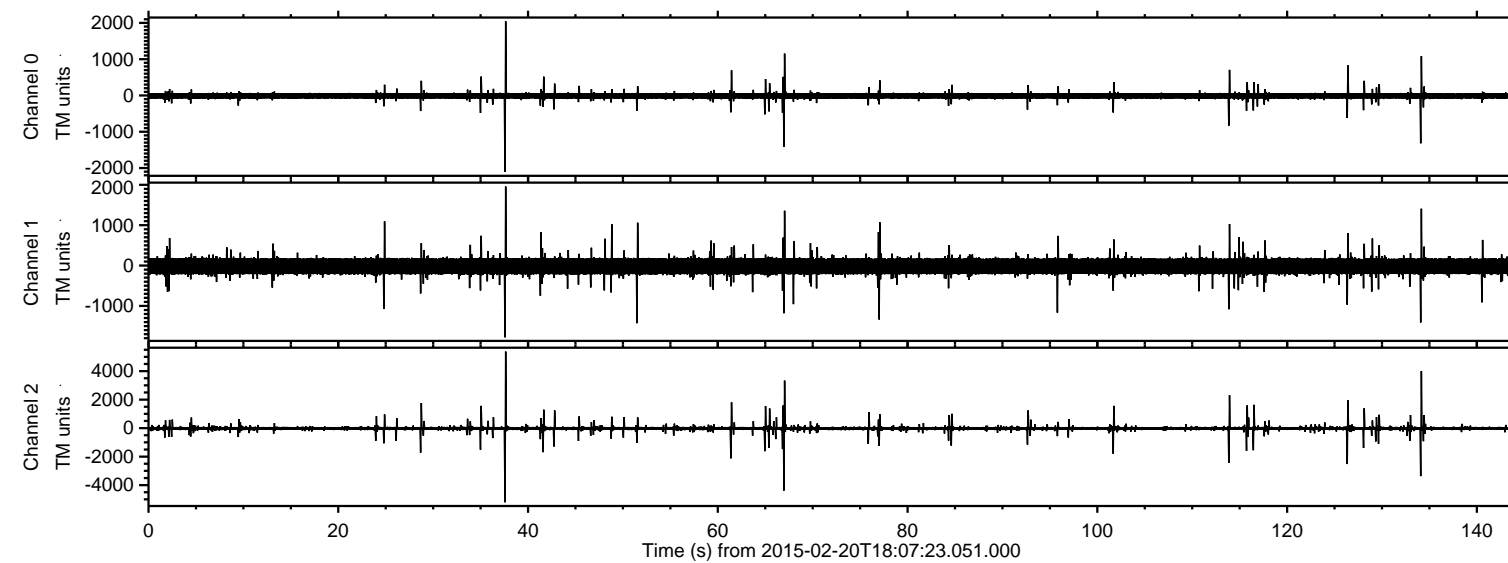

Processed Sat Feb 28 18:49:49 2015 by ELM ver.2012-10-06 from 001\_\_elm20150220\_180722\_\_dat00.bin

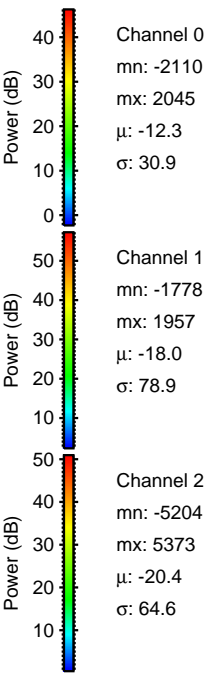
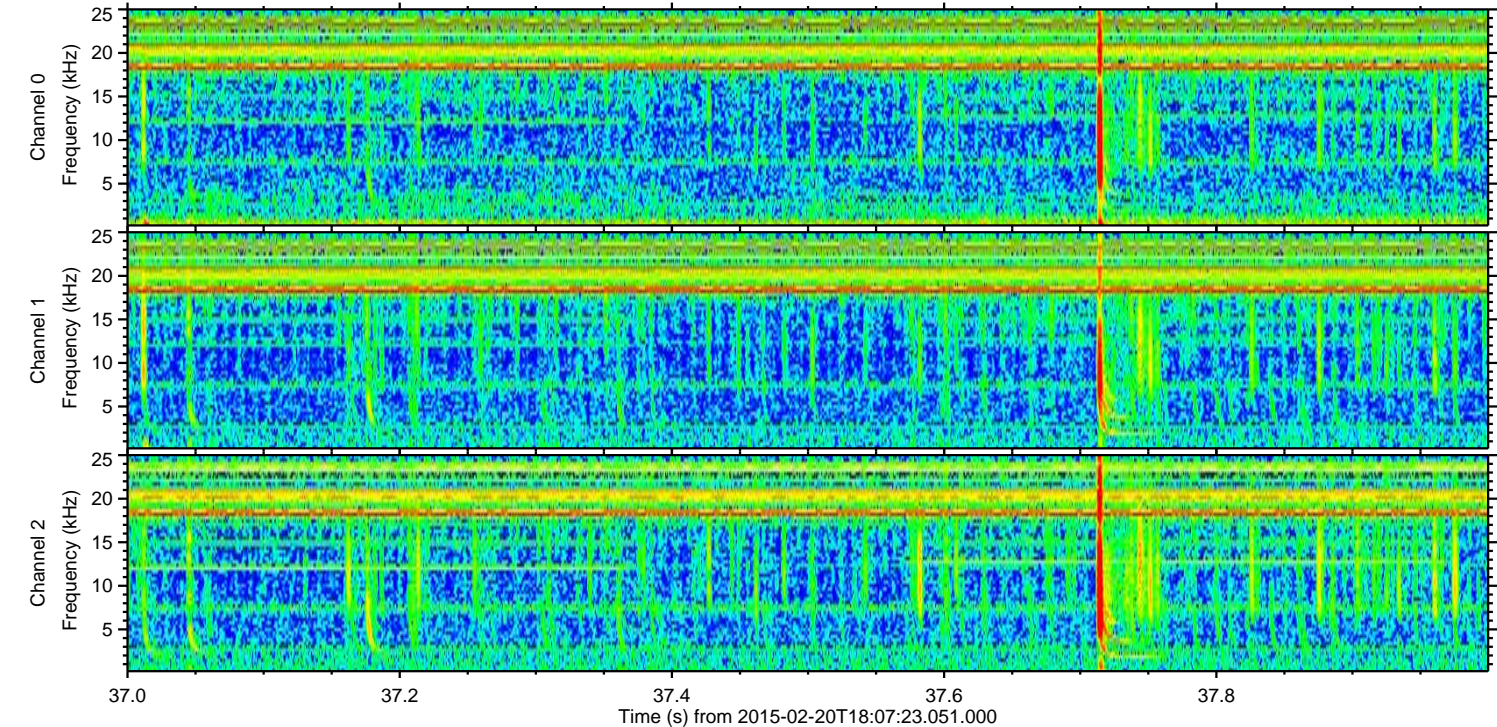
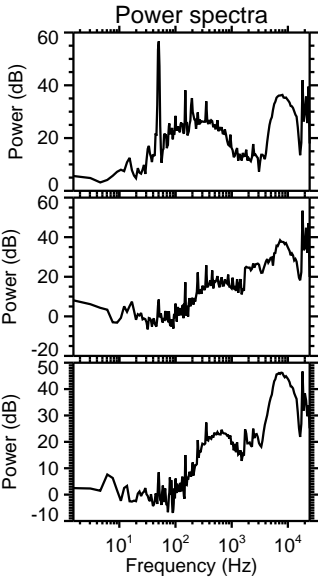
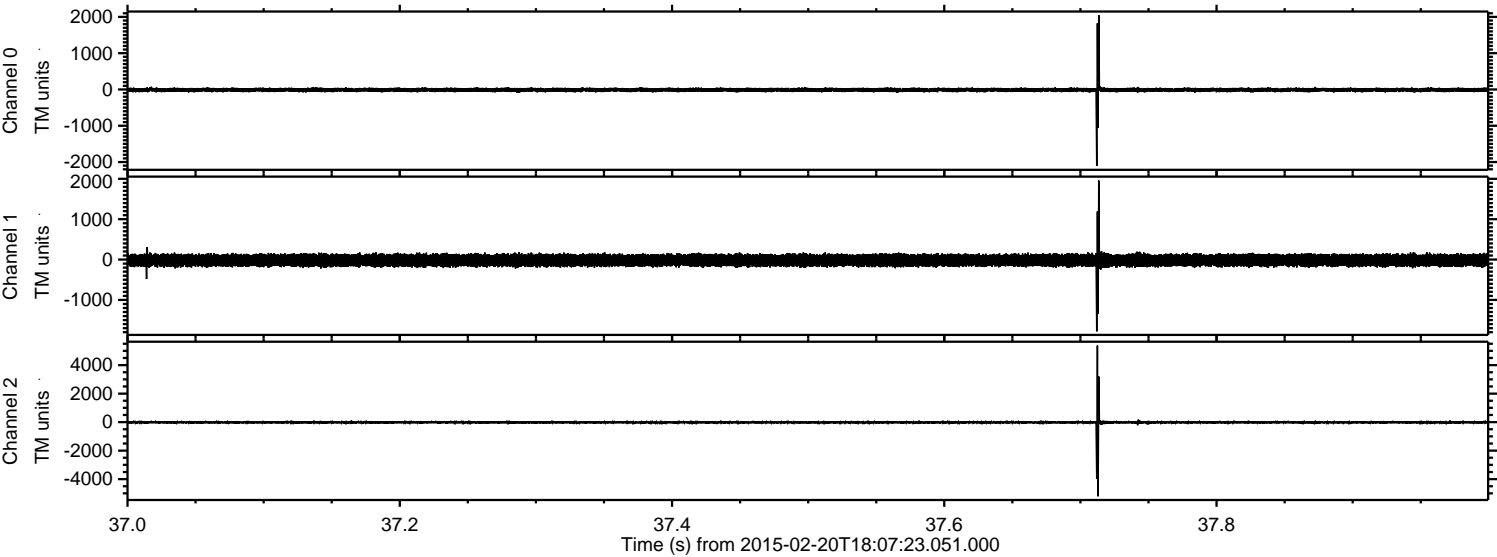



Processed Sat Feb 28 18:49:50 2015 by ELM ver.2012-10-06 from 001\_\_elm20150220\_180722\_\_dat00.bin

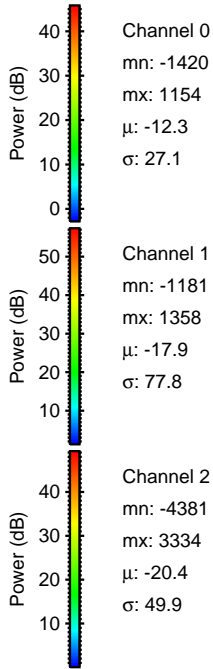
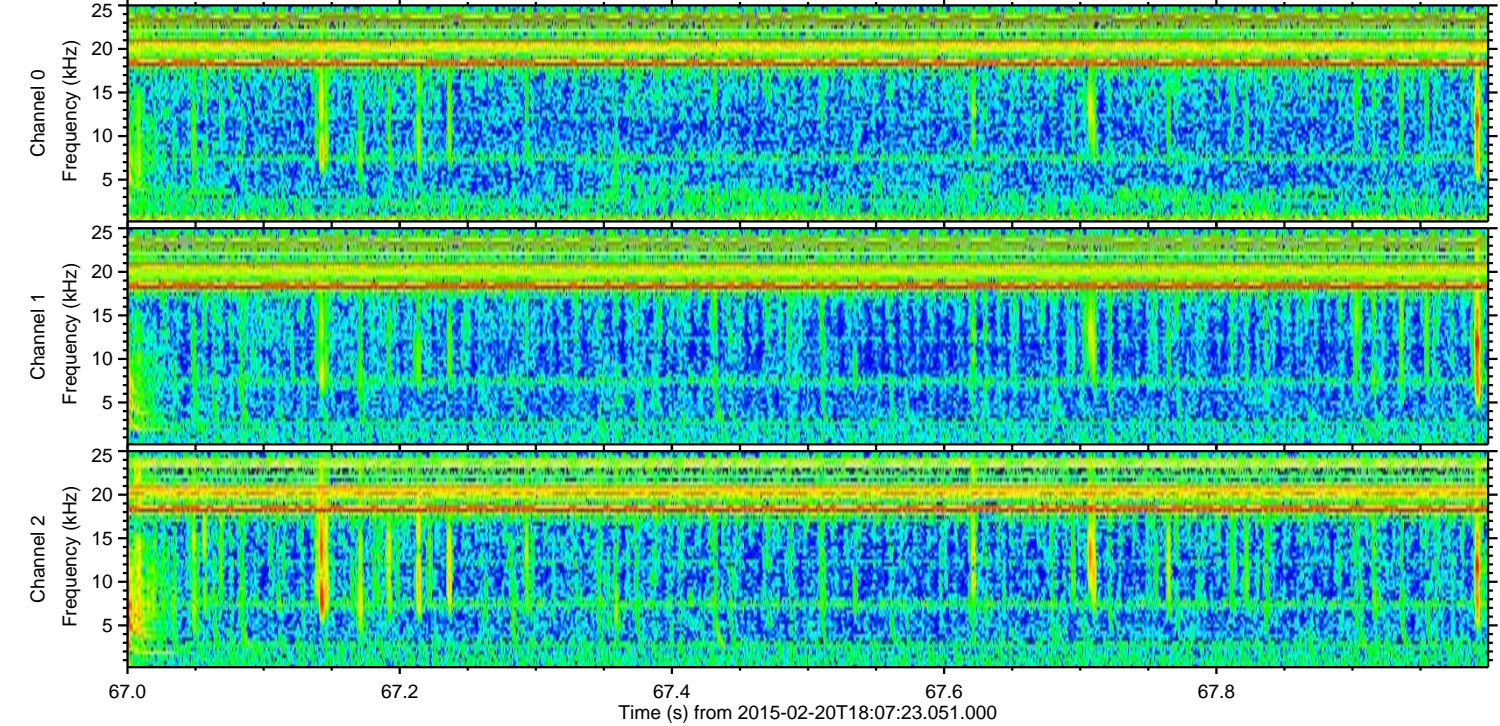
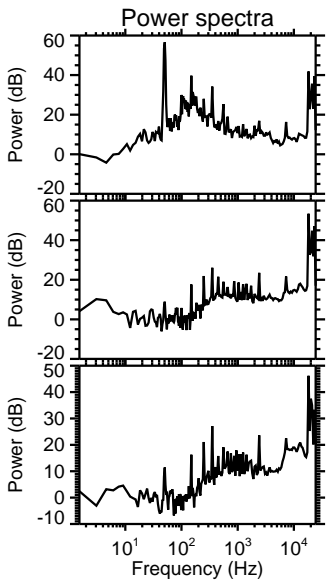
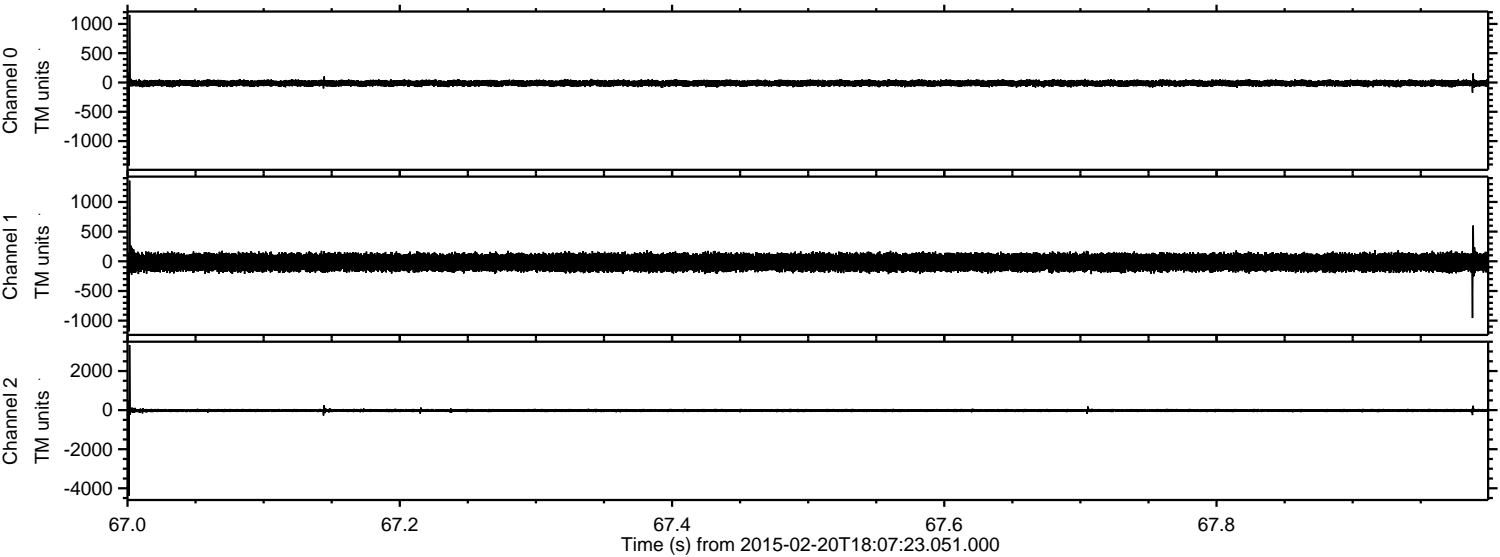



ELMAVAN 3D WAVEFORMS (Measured data sampled at 50 kHz) 49792 packets of 144 samples from 2015-02-20T18:07:23.051.000. Part 135/144

Processed Sat Feb 28 18:49:51 2015 by ELM ver.2012-10-06 from 001\_\_elm20150220\_180722\_\_dat00.bin

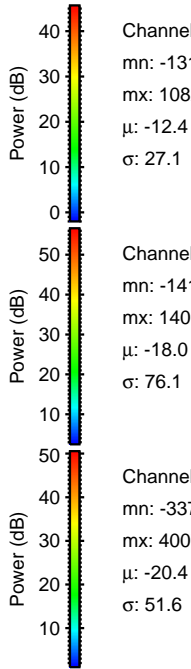
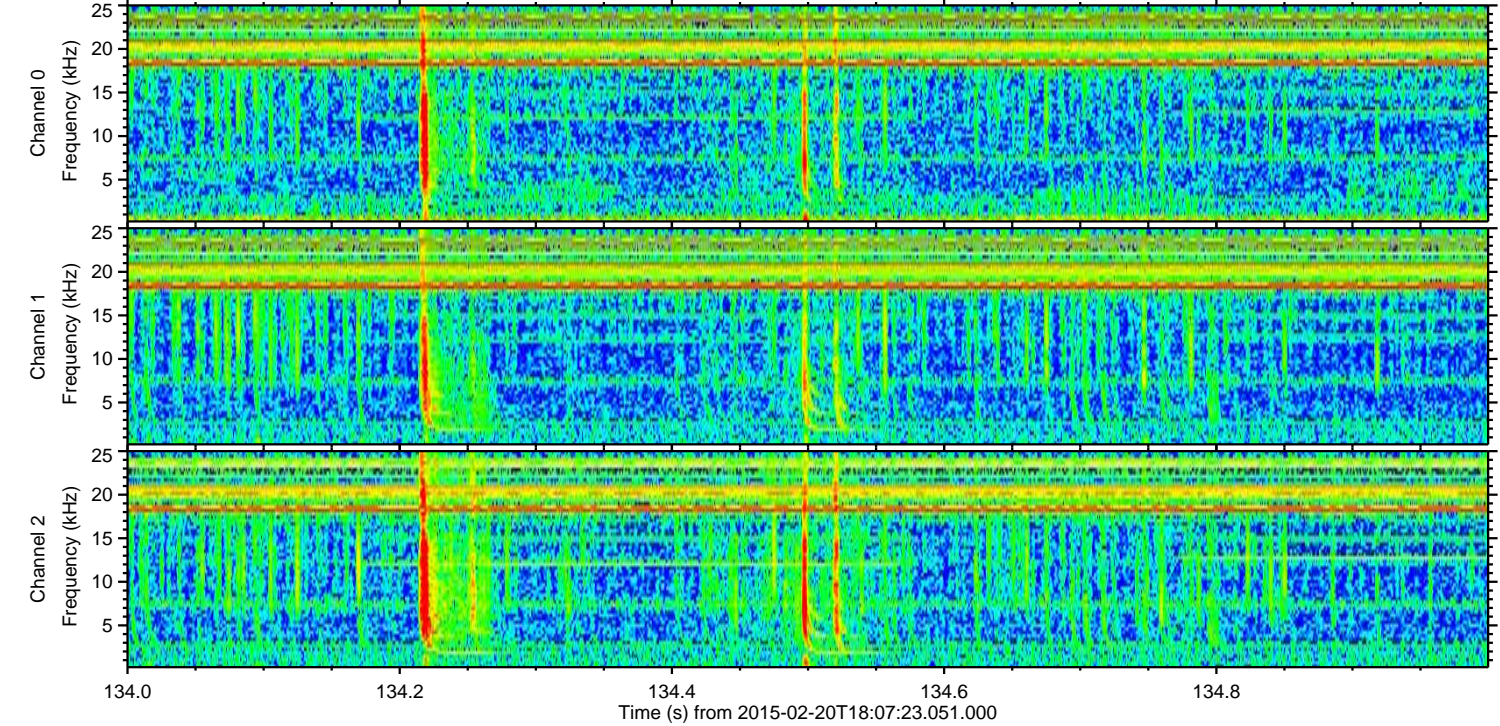
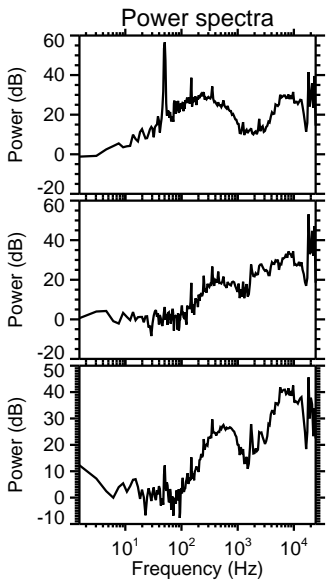
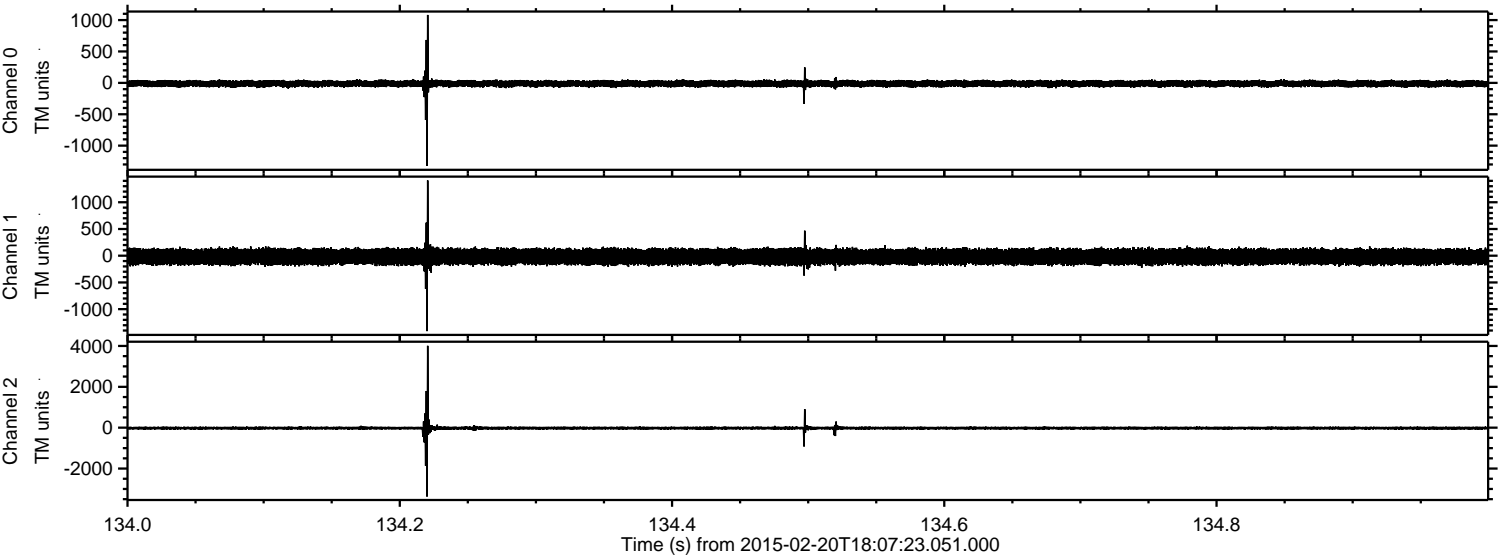

Channel 0  
mn: -1319  
mx: 1082  
 $\mu$ : -12.4  
 $\sigma$ : 27.1

Channel 1  
mn: -1411  
mx: 1409  
 $\mu$ : -18.0  
 $\sigma$ : 76.1

Channel 2  
mn: -3371  
mx: 4007  
 $\mu$ : -20.4  
 $\sigma$ : 51.6



ELMAVAN 3D WAVEFORMS (Measured data sampled at 50 kHz) 49792 packets of 144 samples from 2015-02-20T18:07:23.051.000. Part 127/144

Processed Sat Feb 28 18:49:52 2015 by ELM ver.2012-10-06 from 001\_\_elm20150220\_180722\_\_dat00.bin

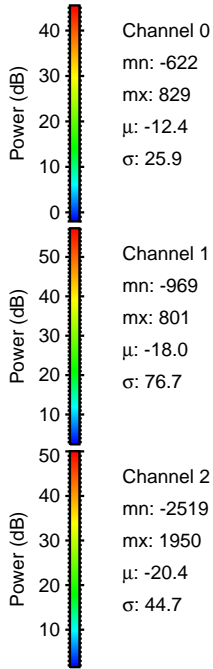
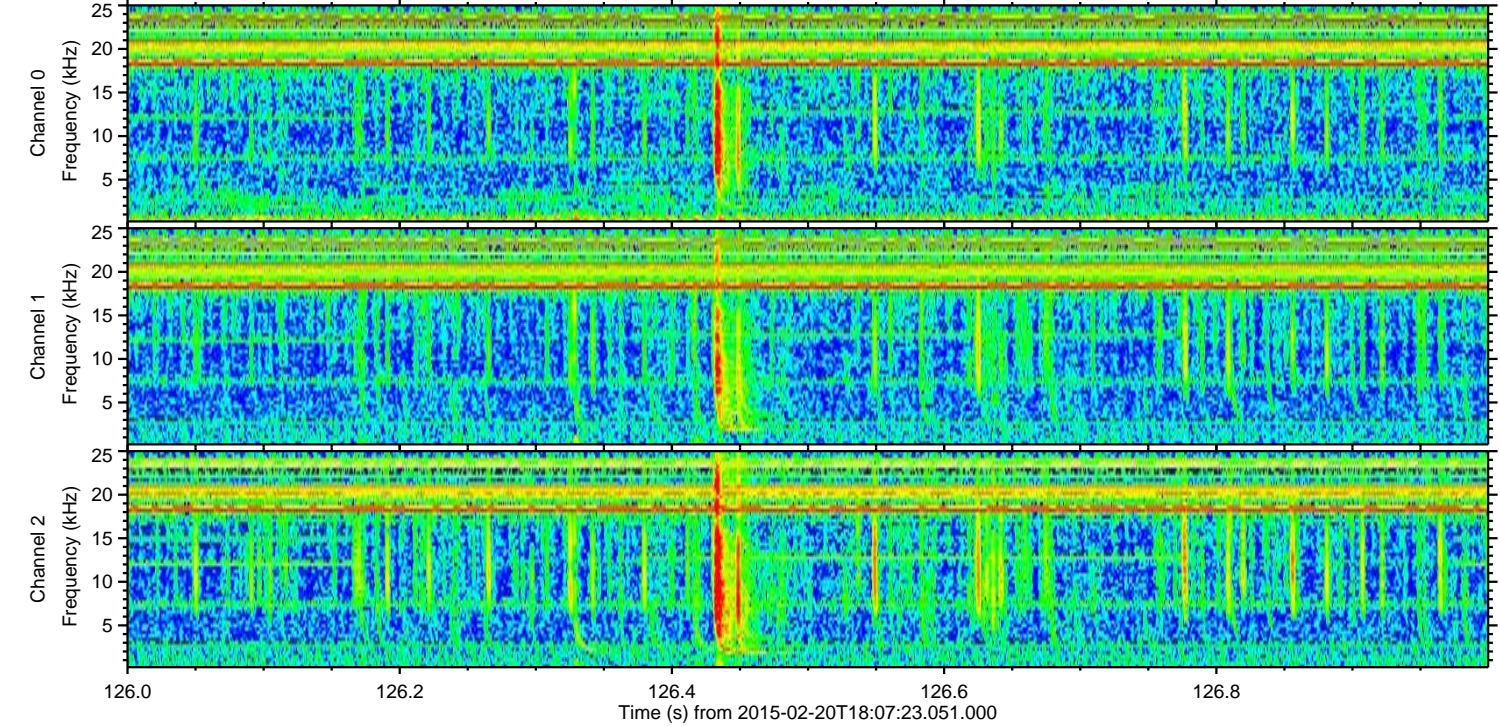
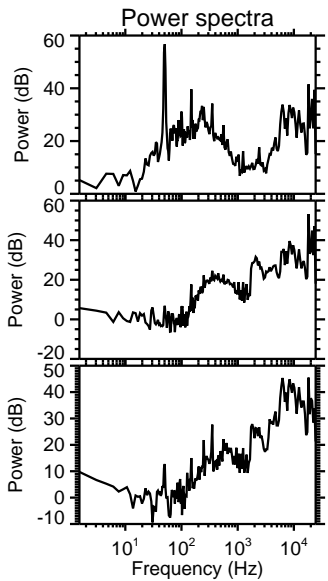
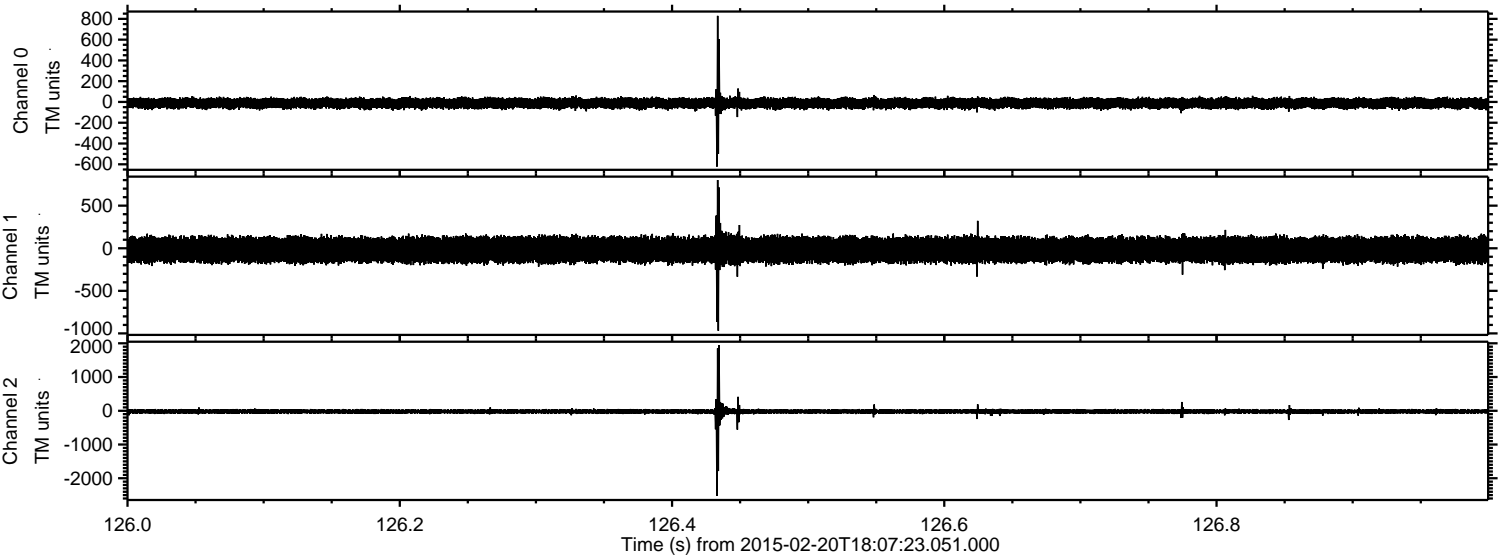

Channel 0  
mn: -622  
mx: 829  
 $\mu$ : -12.4  
 $\sigma$ : 25.9

Channel 1  
mn: -969  
mx: 801  
 $\mu$ : -18.0  
 $\sigma$ : 76.7

Channel 2  
mn: -2519  
mx: 1950  
 $\mu$ : -20.4  
 $\sigma$ : 44.7



Processed Sat Feb 28 18:49:53 2015 by ELM ver.2012-10-06 from 001\_\_elm20150220\_180722\_\_dat00.bin

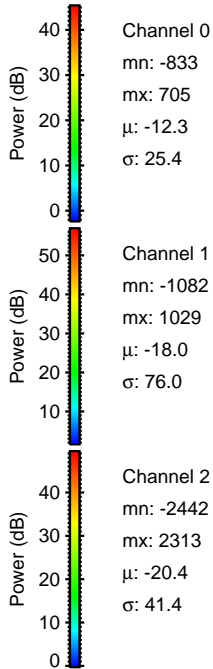
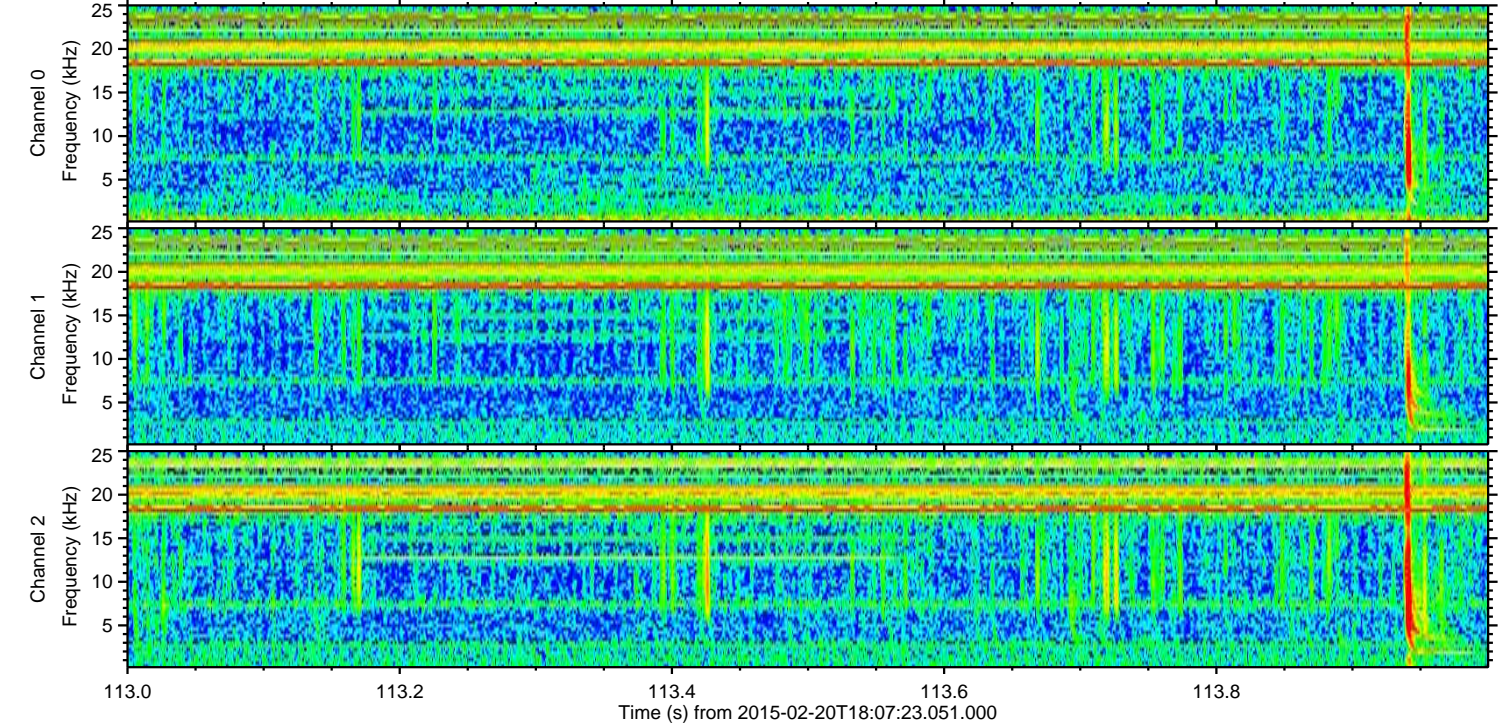
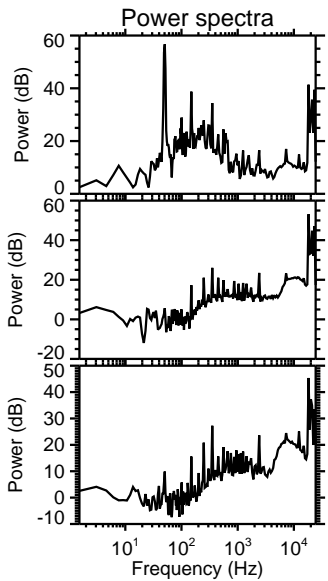
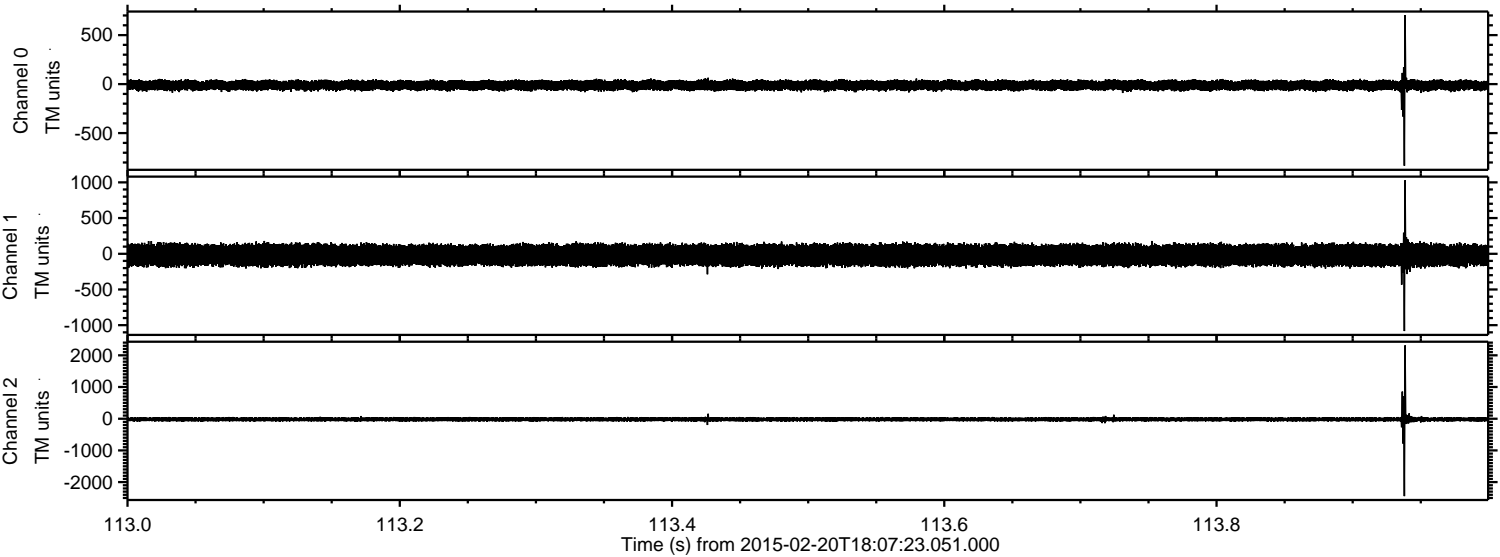

Channel 0  
mn: -833  
mx: 705  
 $\mu$ : -12.3  
 $\sigma$ : 25.4

Channel 1  
mn: -1082  
mx: 1029  
 $\mu$ : -18.0  
 $\sigma$ : 76.0

Channel 2  
mn: -2442  
mx: 2313  
 $\mu$ : -20.4  
 $\sigma$ : 41.4



Processed Sat Feb 28 18:49:54 2015 by ELM ver.2012-10-06 from 001\_\_elm20150220\_180722\_\_dat00.bin

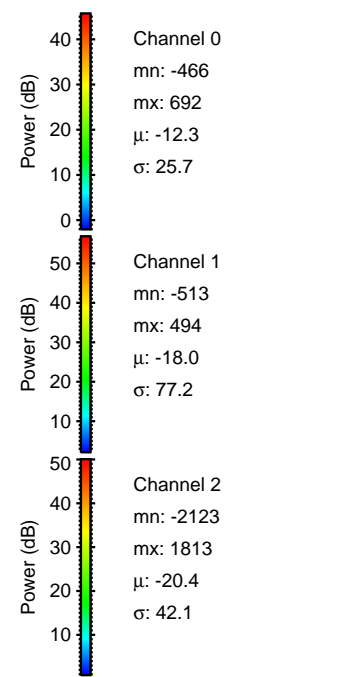
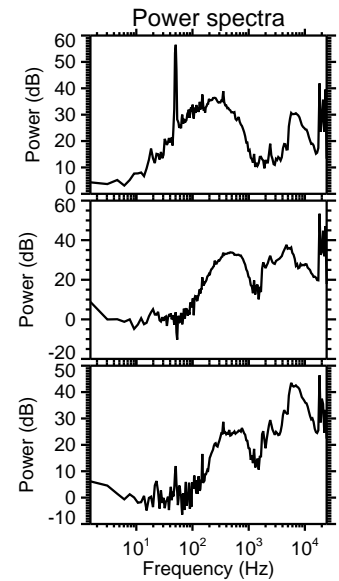
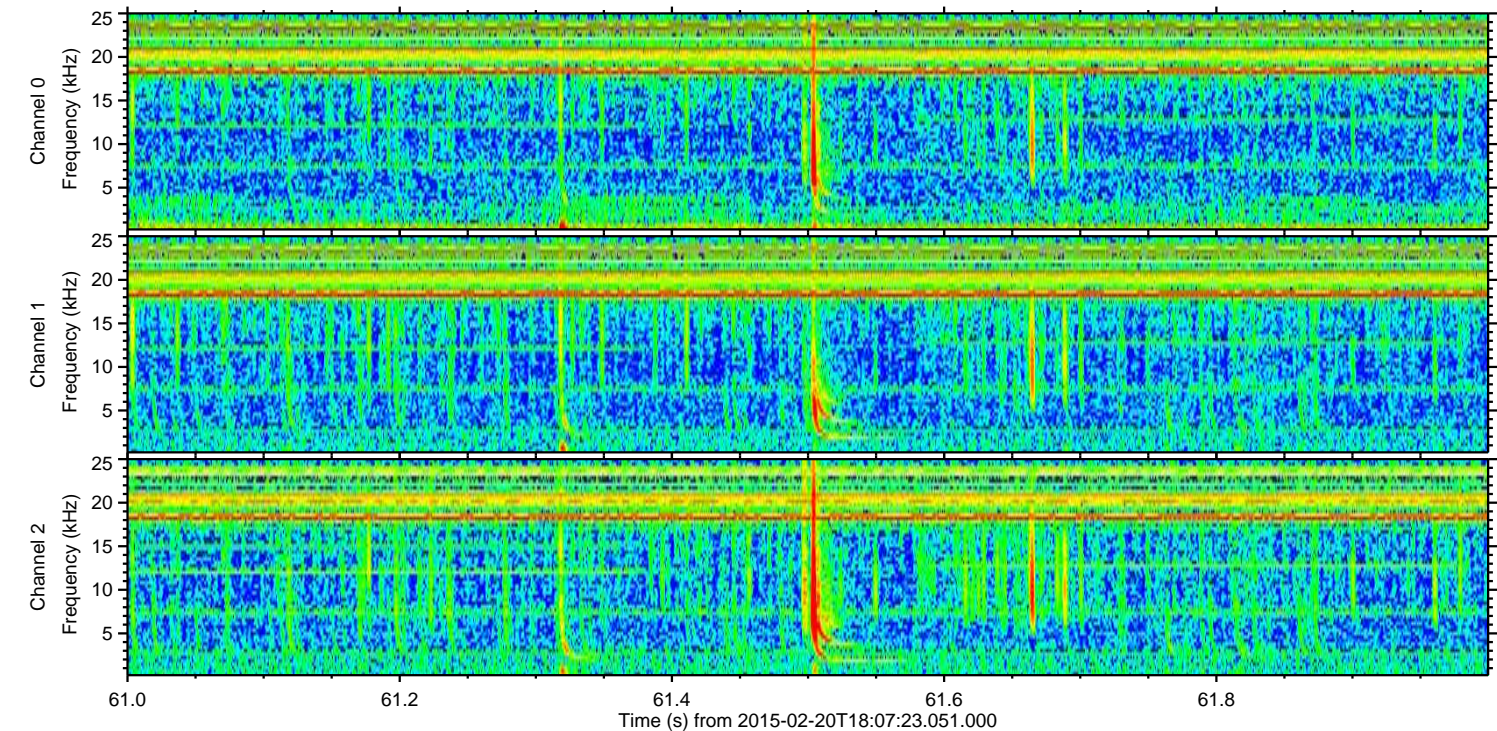
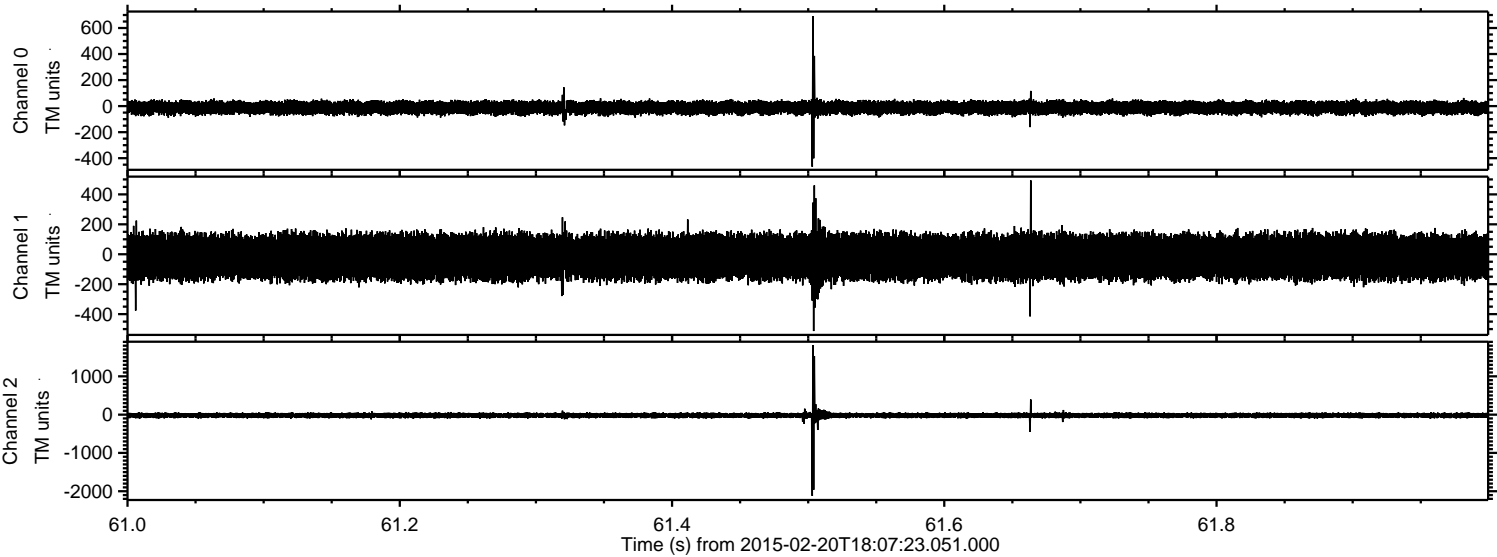



Processed Sat Feb 28 18:49:55 2015 by ELM ver.2012-10-06 from 001\_\_elm20150220\_180722\_\_dat00.bin

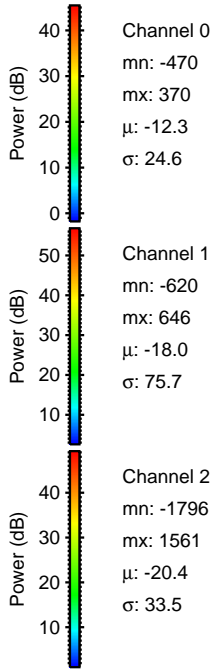
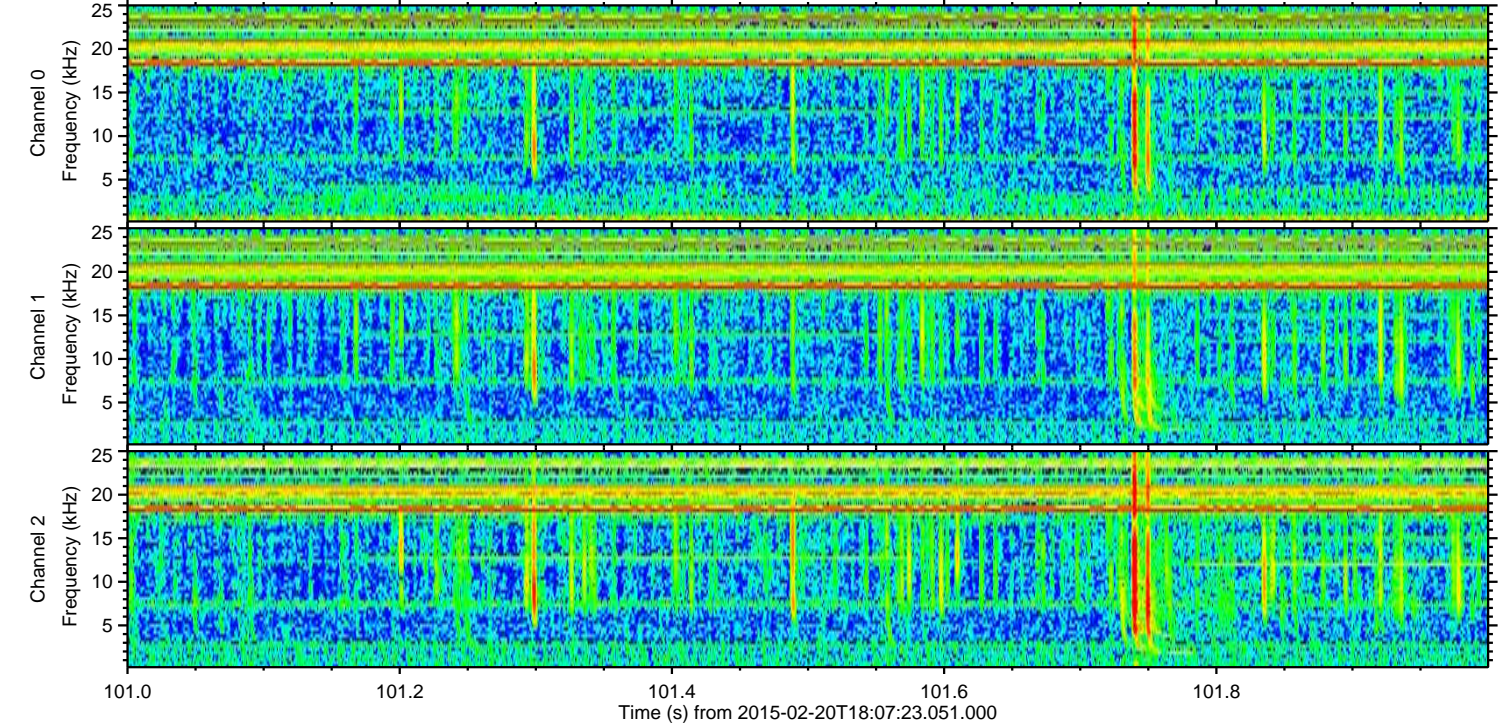
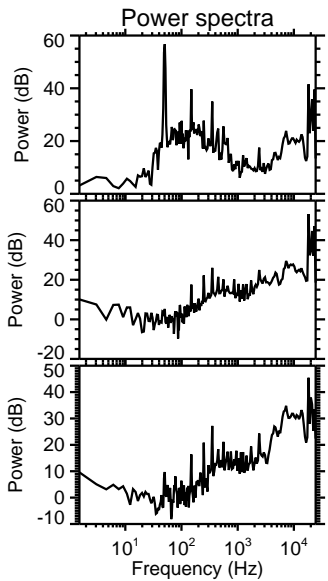
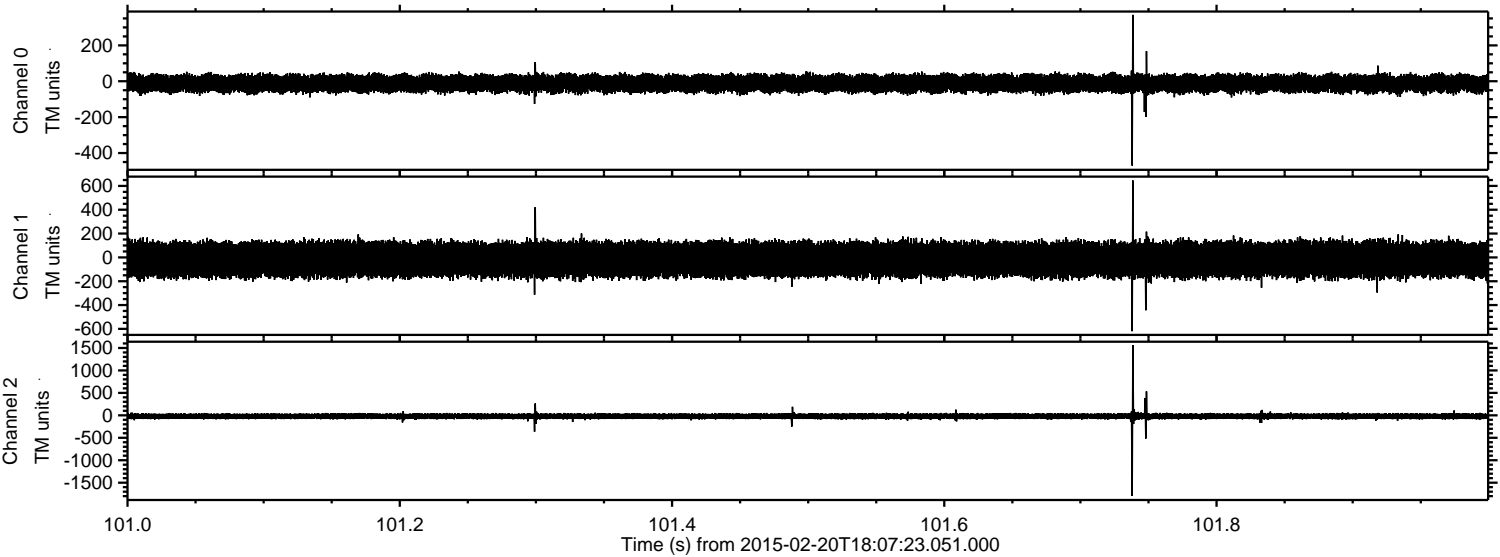

Channel 0  
mn: -470  
mx: 370  
 $\mu$ : -12.3  
 $\sigma$ : 24.6

Channel 1  
mn: -620  
mx: 646  
 $\mu$ : -18.0  
 $\sigma$ : 75.7

Channel 2  
mn: -1796  
mx: 1561  
 $\mu$ : -20.4  
 $\sigma$ : 33.5



Processed Sat Feb 28 18:49:56 2015 by ELM ver.2012-10-06 from 001\_\_elm20150220\_180722\_\_dat00.bin

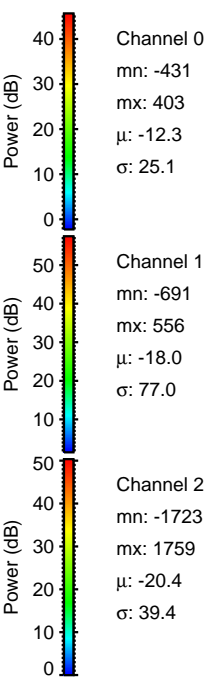
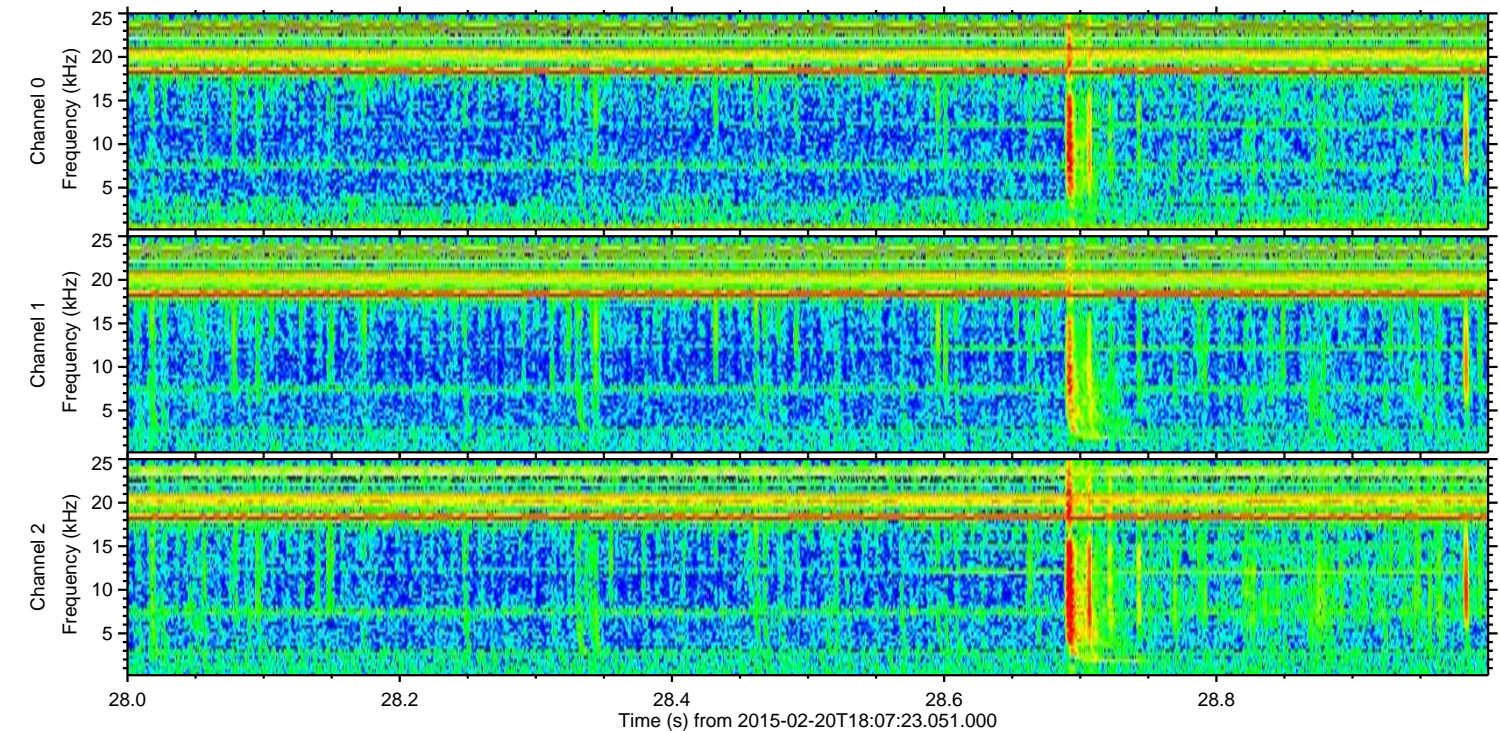
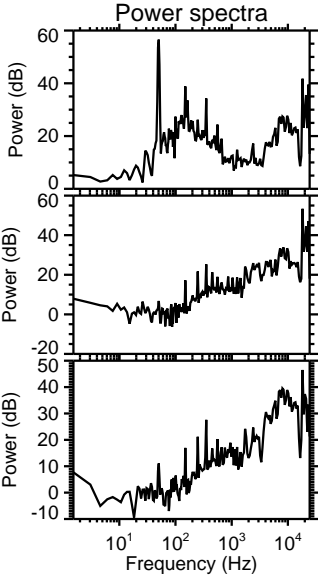
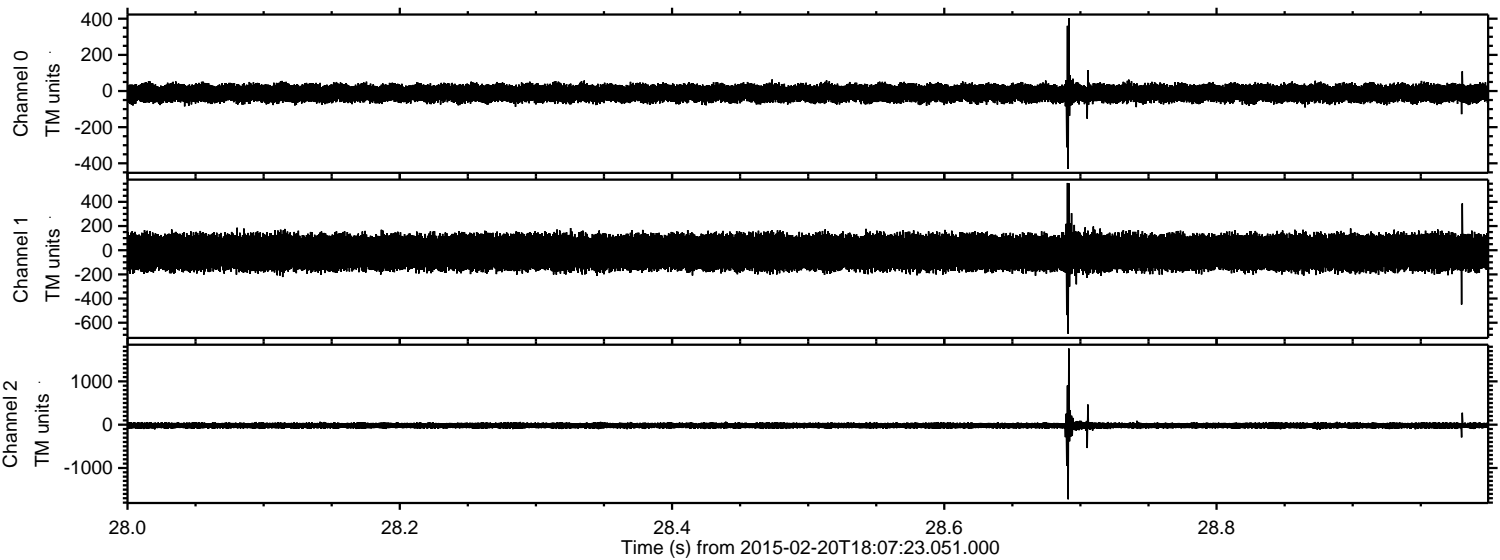

Channel 0  
mn: -431  
mx: 403  
 $\mu$ : -12.3  
 $\sigma$ : 25.1

Channel 1  
mn: -691  
mx: 556  
 $\mu$ : -18.0  
 $\sigma$ : 77.0

Channel 2  
mn: -1723  
mx: 1759  
 $\mu$ : -20.4  
 $\sigma$ : 39.4



Processed Sat Feb 28 18:49:57 2015 by ELM ver.2012-10-06 from 001\_\_elm20150220\_180722\_\_dat00.bin

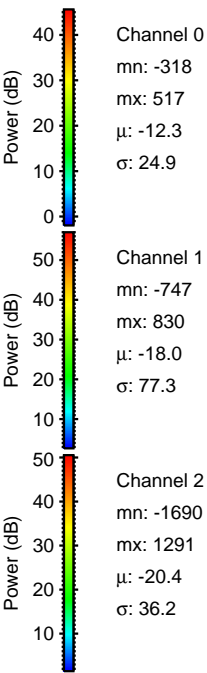
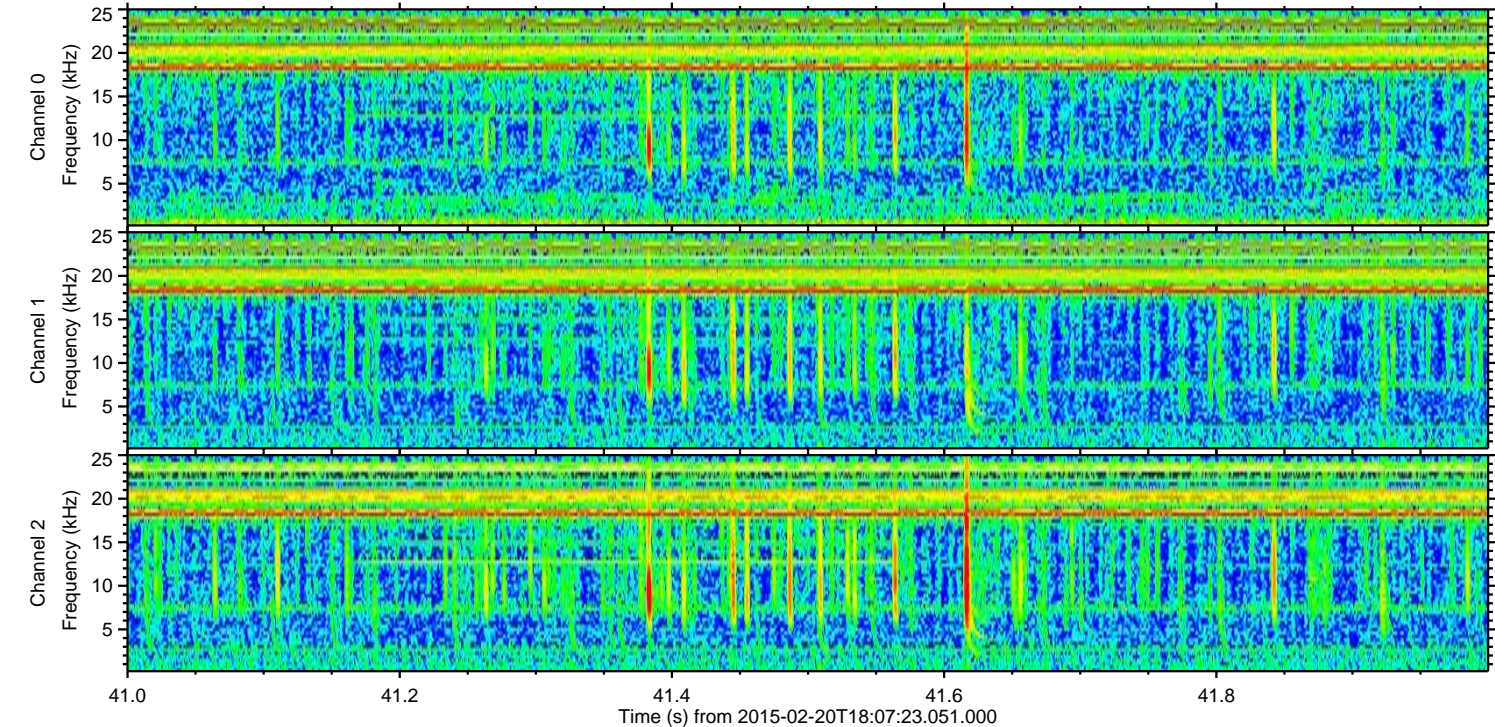
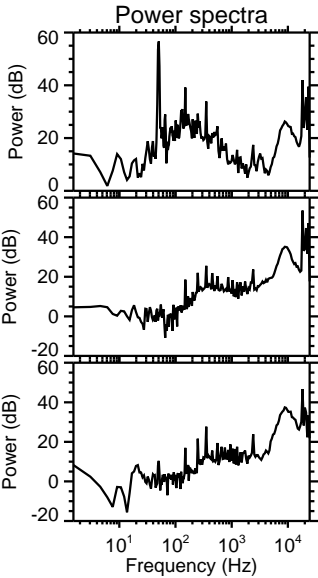
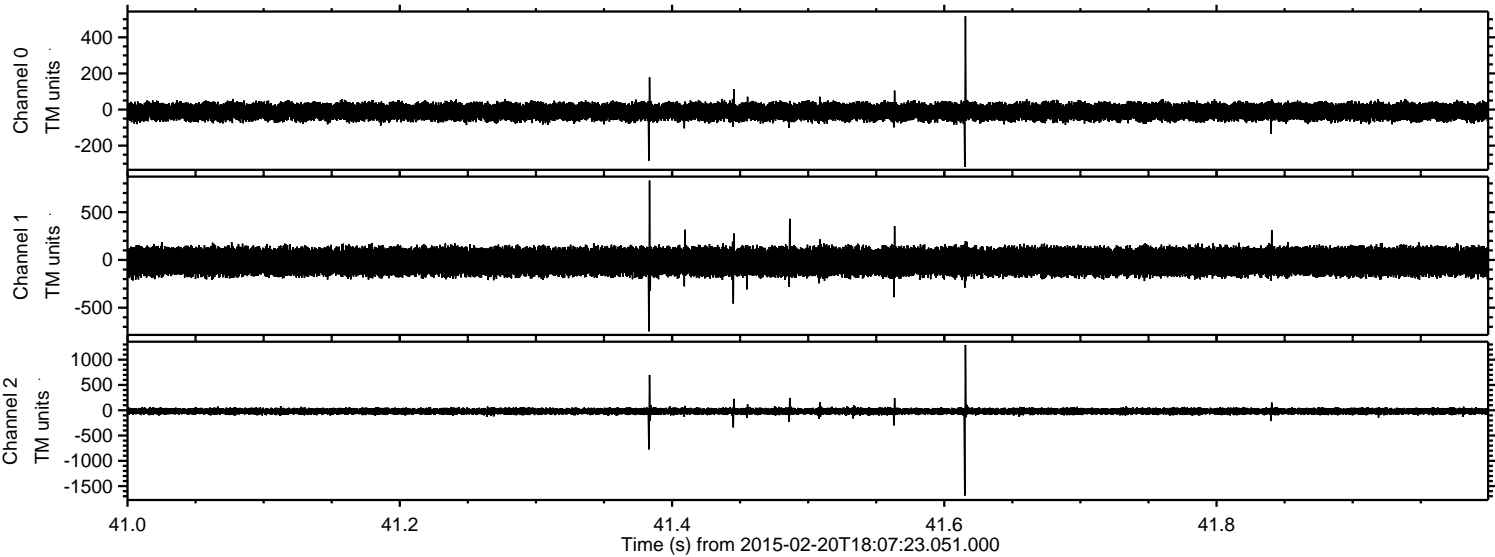



Processed Sat Feb 28 18:49:58 2015 by ELM ver.2012-10-06 from 001\_\_elm20150220\_180722\_\_dat00.bin

