

ELMAVAN 3D WAVEFORMS (Measured data sampled at 50 kHz) 49807 packets of 144 samples from 2015-02-20T17:52:22.594.000.

Processed Sat Feb 28 18:42:01 2015 by ELM ver.2012-10-06 from 001__elm20150220_175221__dat00.bin

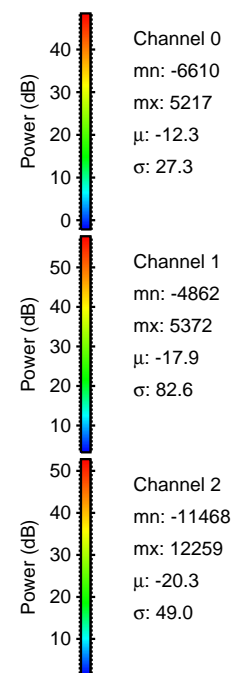
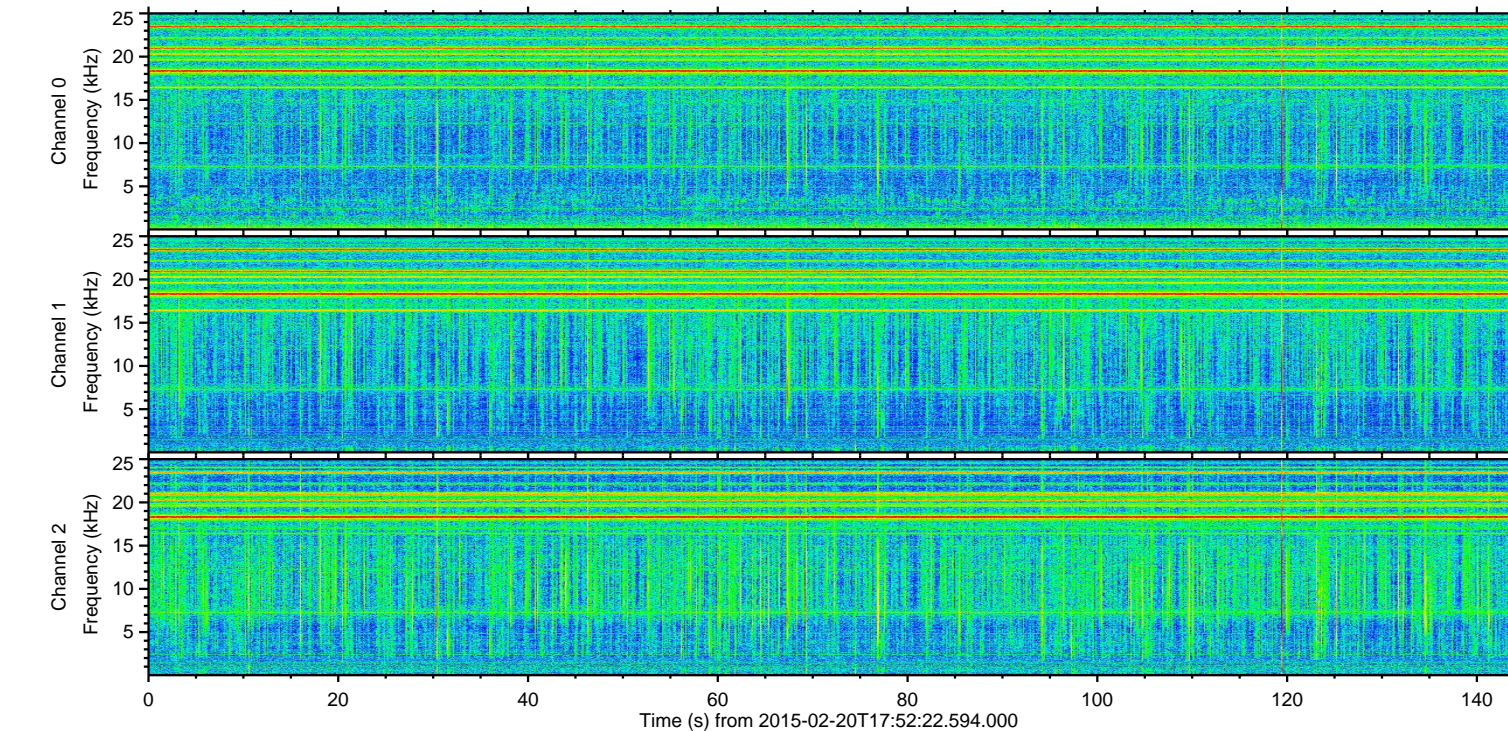
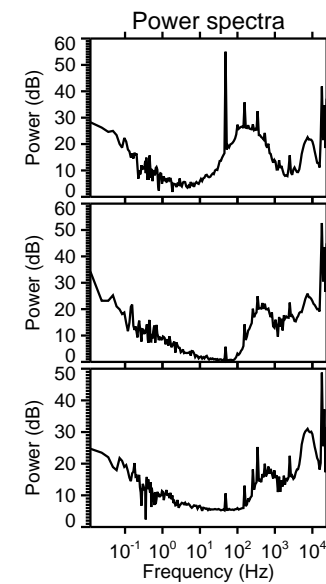
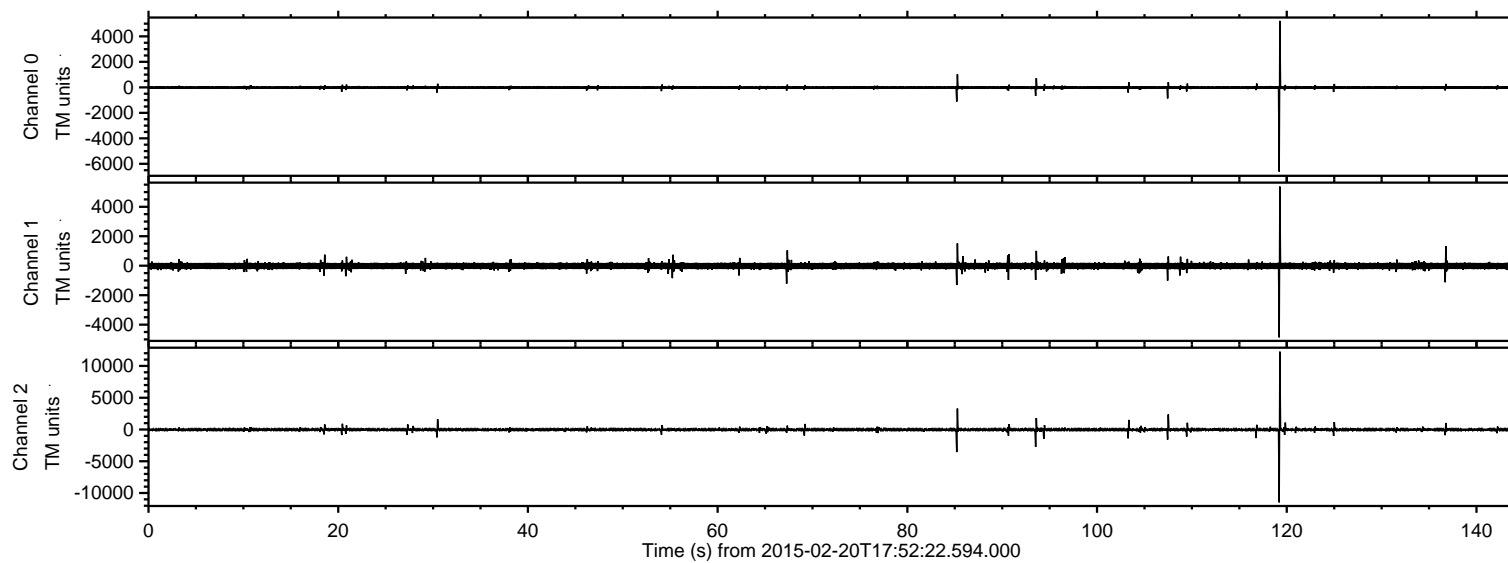

ELMAVAN 3D WAVEFORMS (Measured data sampled at 50 kHz) 49807 packets of 144 samples from 2015-02-20T17:52:22.594.000. Part 120/144

Processed Sat Feb 28 18:42:13 2015 by ELM ver.2012-10-06 from 001__elm20150220_175221__dat00.bin

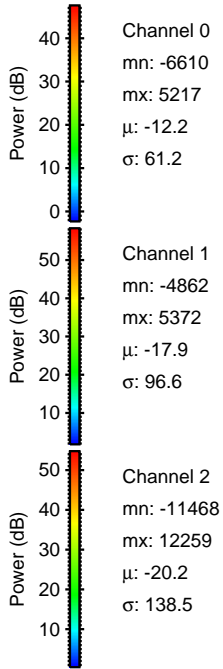
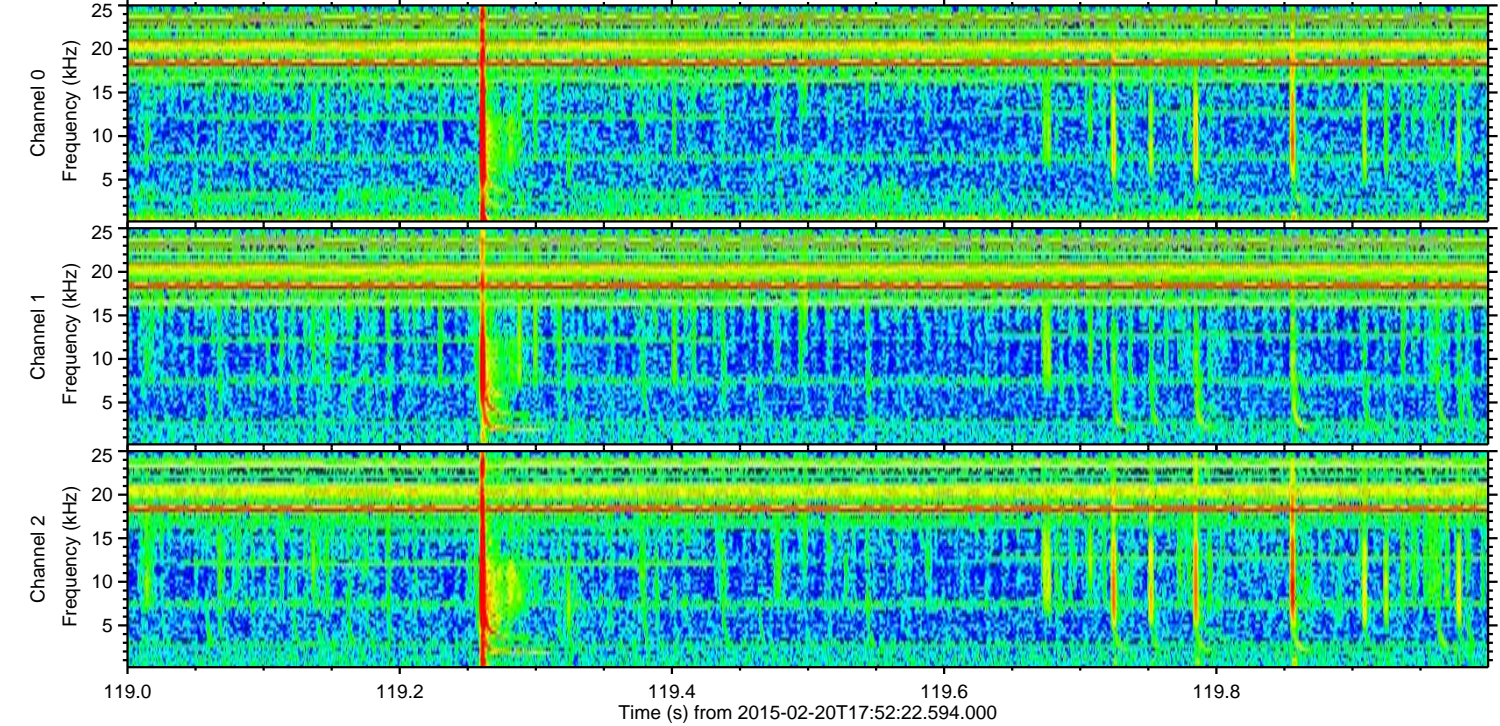
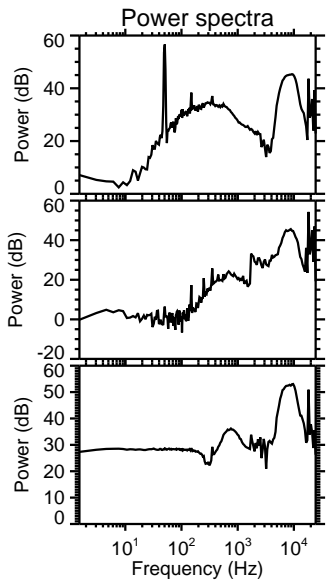
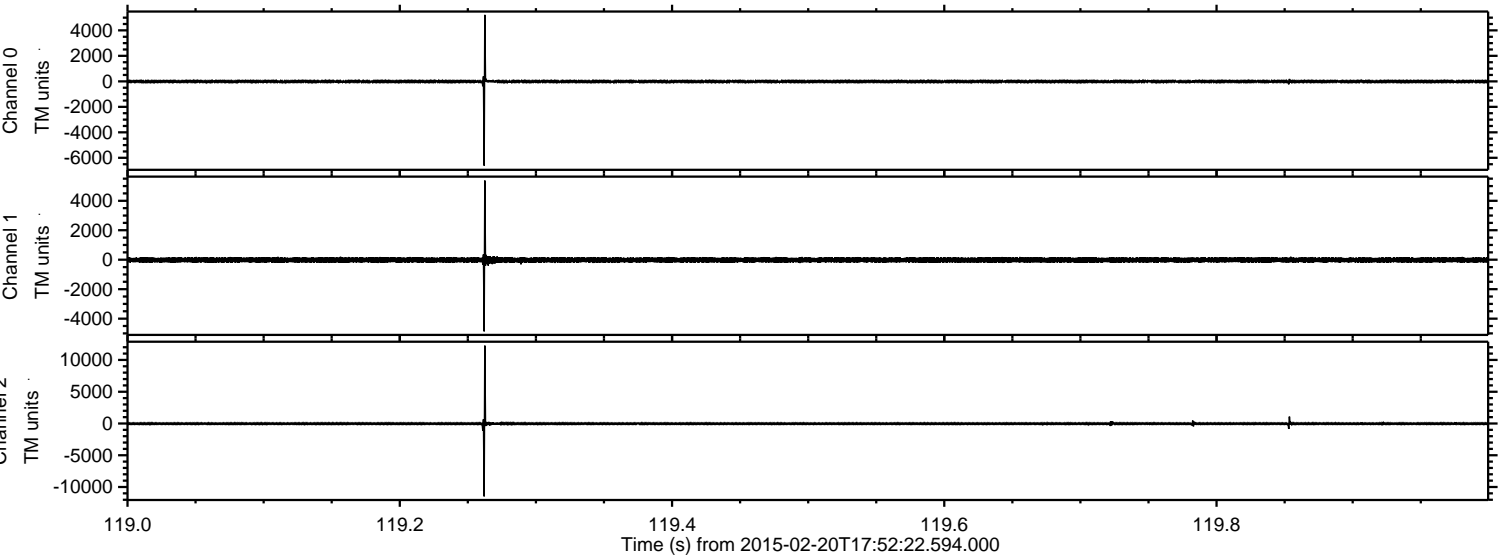

Processed Sat Feb 28 18:42:14 2015 by ELM ver.2012-10-06 from 001__elm20150220_175221__dat00.bin

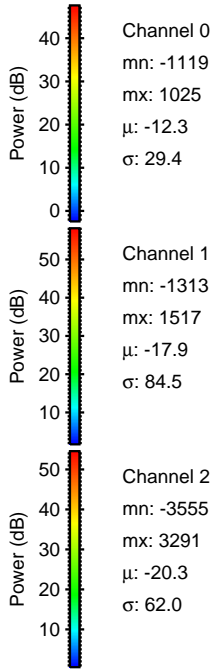
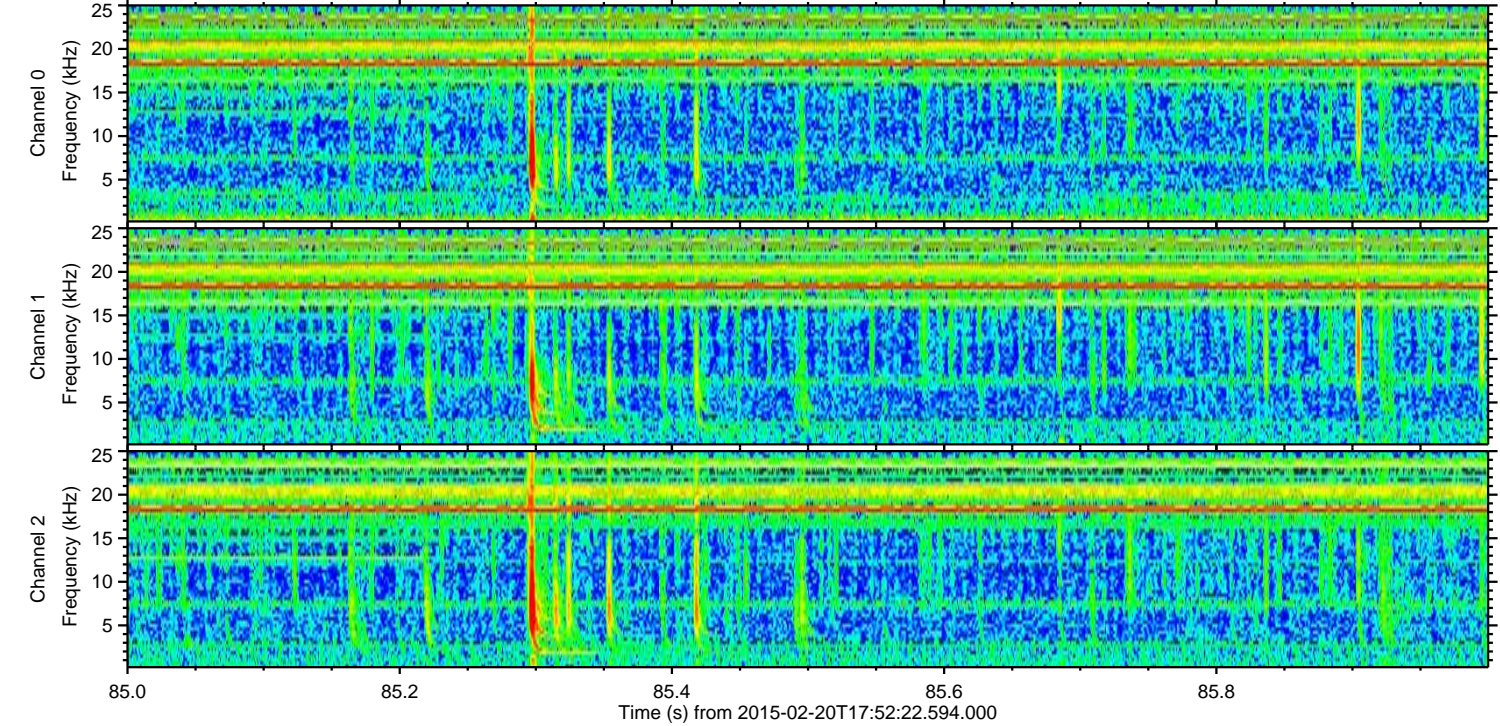
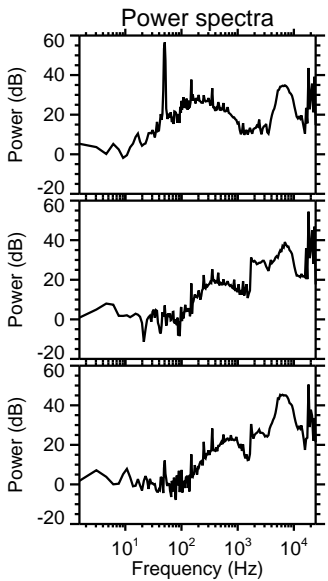
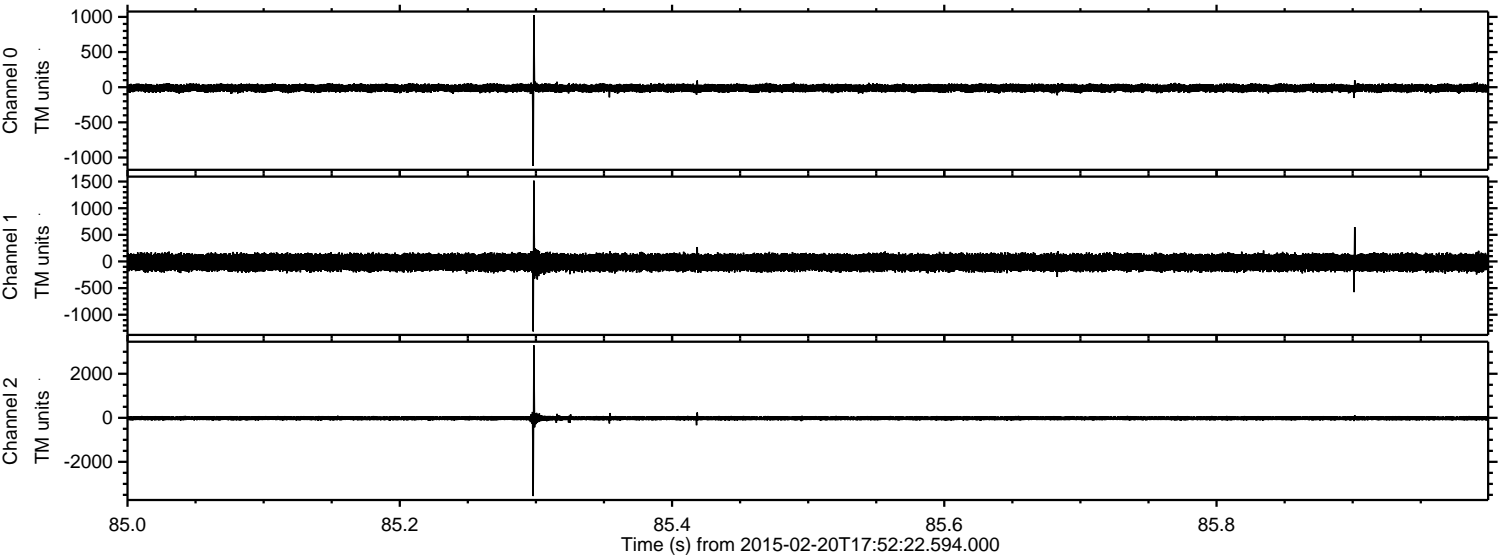

Channel 0
mn: -1119
mx: 1025
 μ : -12.3
 σ : 29.4

Channel 1
mn: -1313
mx: 1517
 μ : -17.9
 σ : 84.5

Channel 2
mn: -3555
mx: 3291
 μ : -20.3
 σ : 62.0

ELMAVAN 3D WAVEFORMS (Measured data sampled at 50 kHz) 49807 packets of 144 samples from 2015-02-20T17:52:22.594.000. Part 94/144

Processed Sat Feb 28 18:42:15 2015 by ELM ver.2012-10-06 from 001__elm20150220_175221__dat00.bin

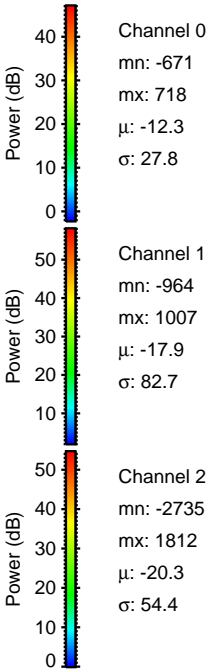
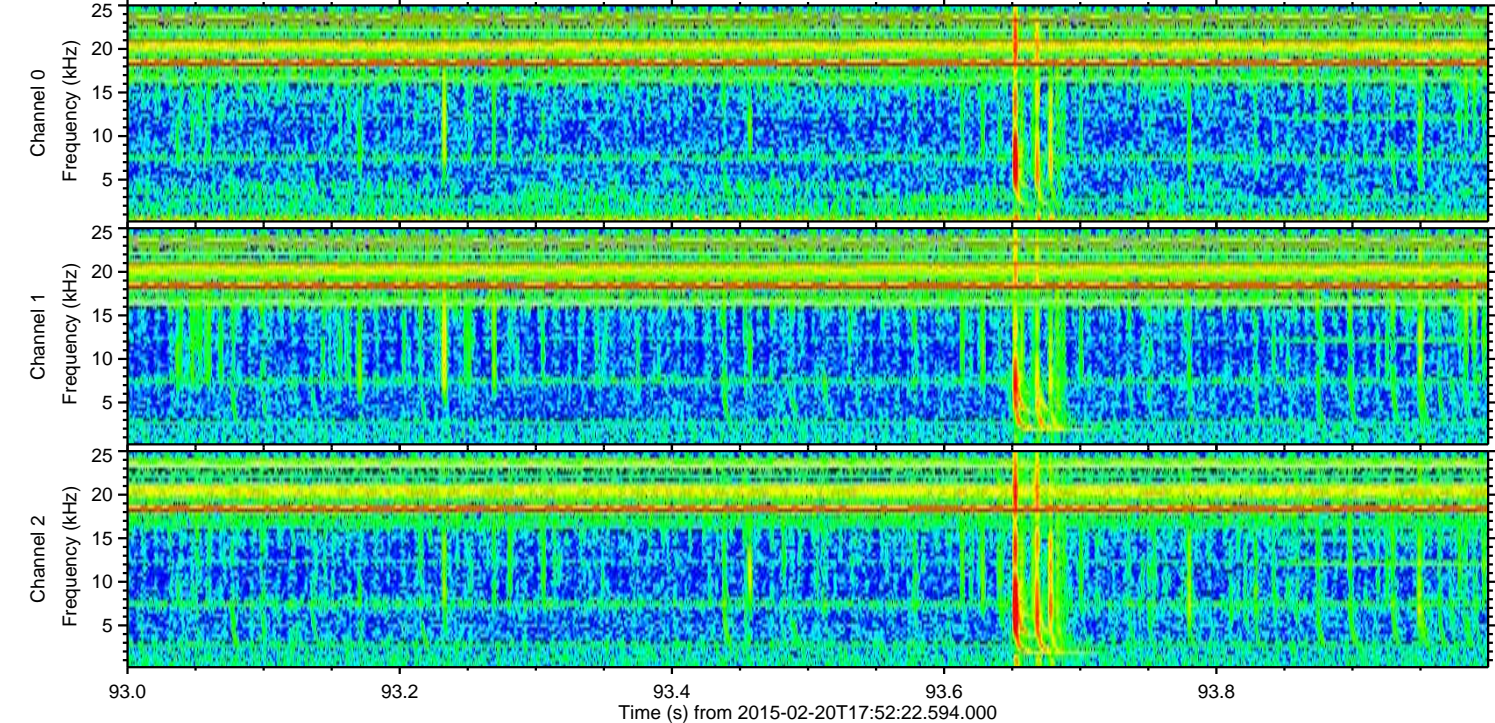
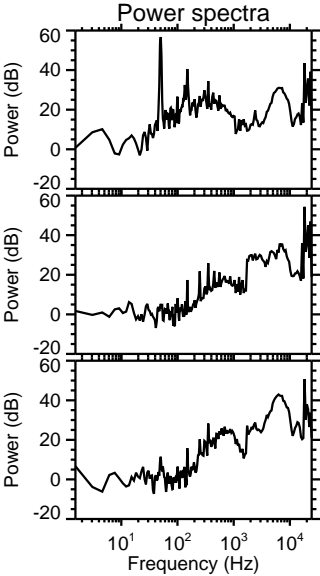
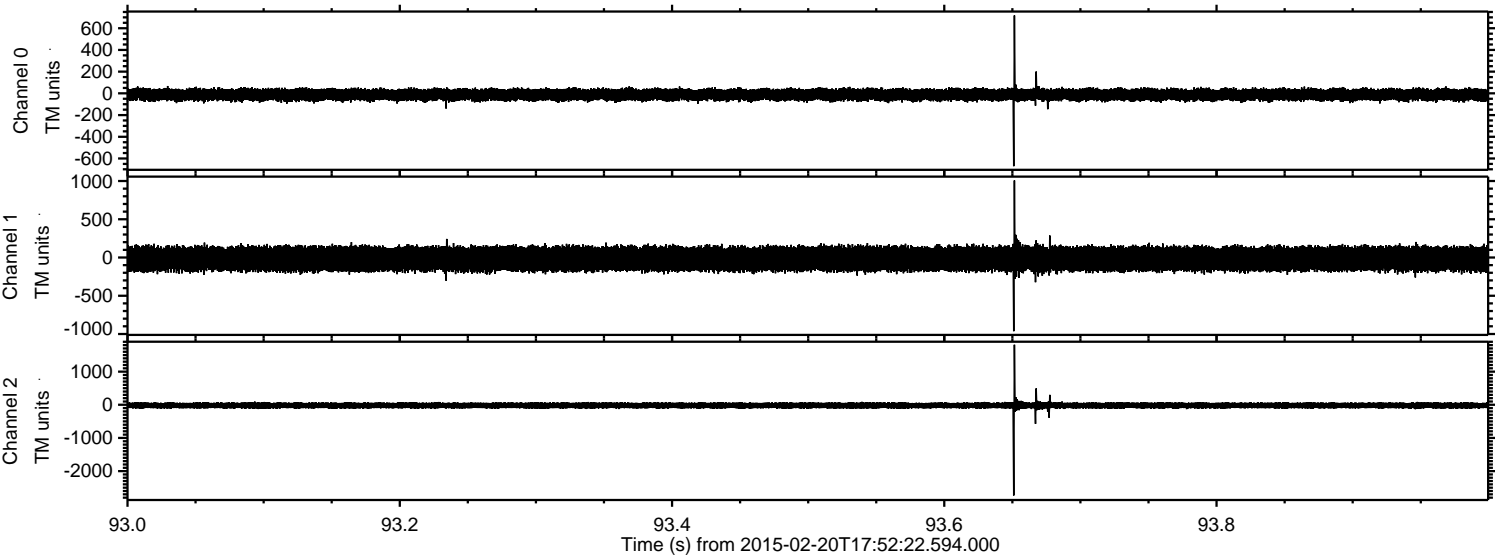

ELMAVAN 3D WAVEFORMS (Measured data sampled at 50 kHz) 49807 packets of 144 samples from 2015-02-20T17:52:22.594.000. Part 108/144

Processed Sat Feb 28 18:42:16 2015 by ELM ver.2012-10-06 from 001__elm20150220_175221__dat00.bin

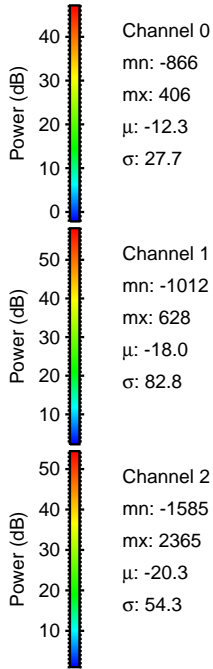
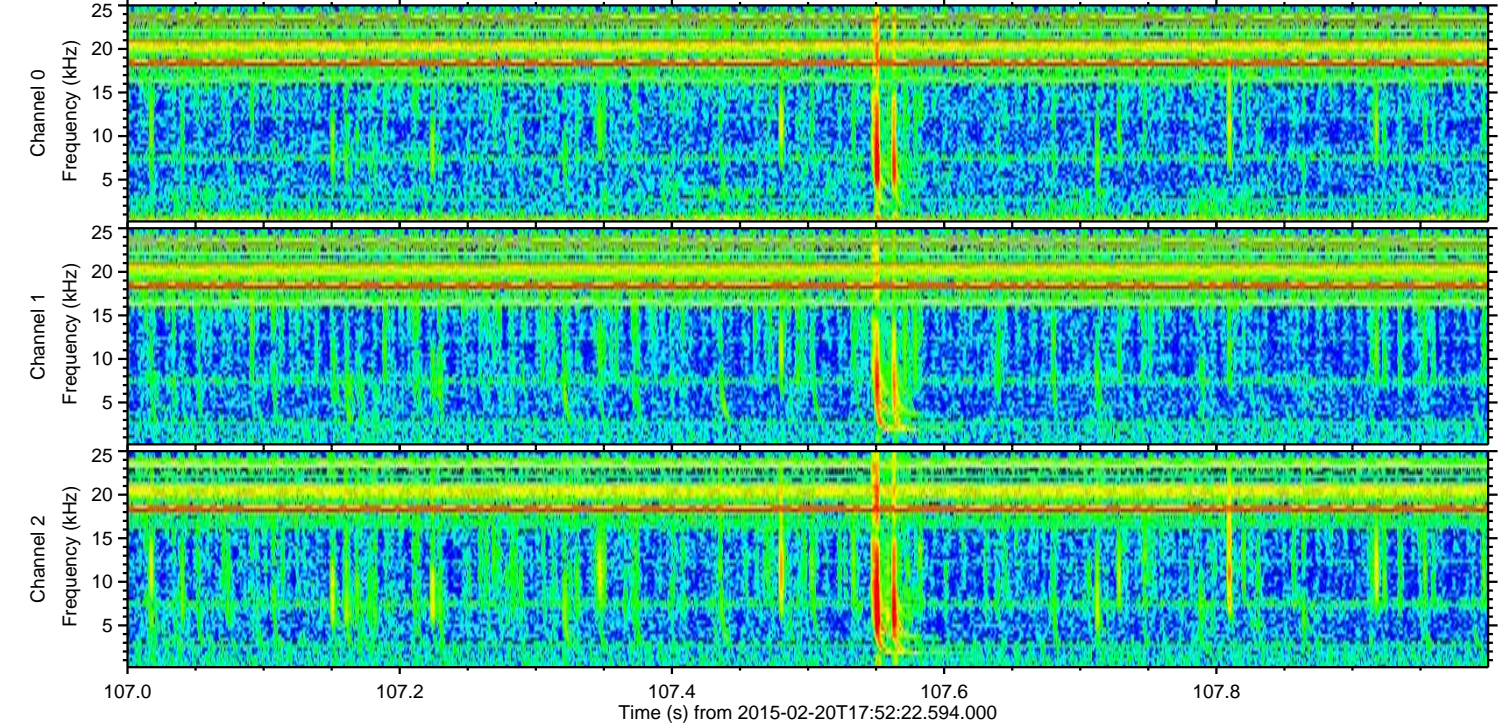
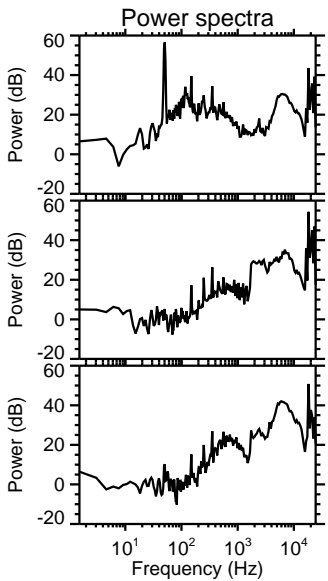
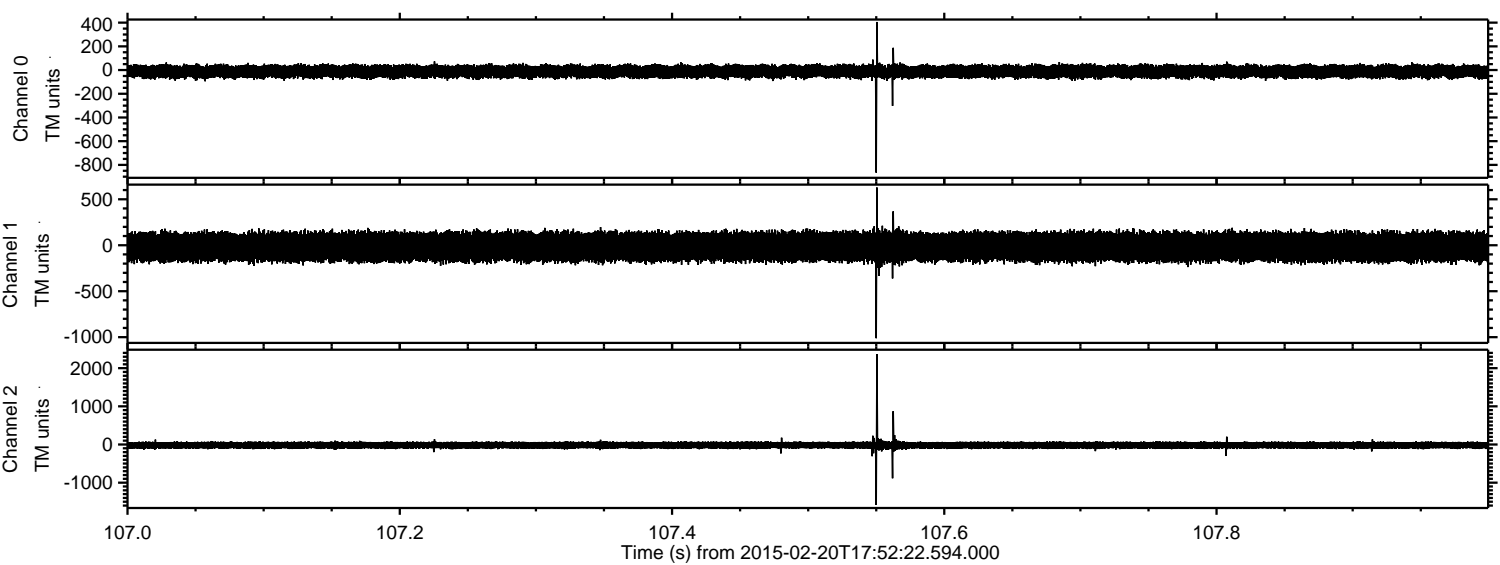

ELMAVAN 3D WAVEFORMS (Measured data sampled at 50 kHz) 49807 packets of 144 samples from 2015-02-20T17:52:22.594.000. Part 31/144

Processed Sat Feb 28 18:42:16 2015 by ELM ver.2012-10-06 from 001__elm20150220_175221__dat00.bin

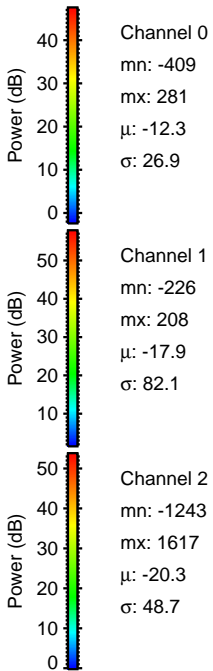
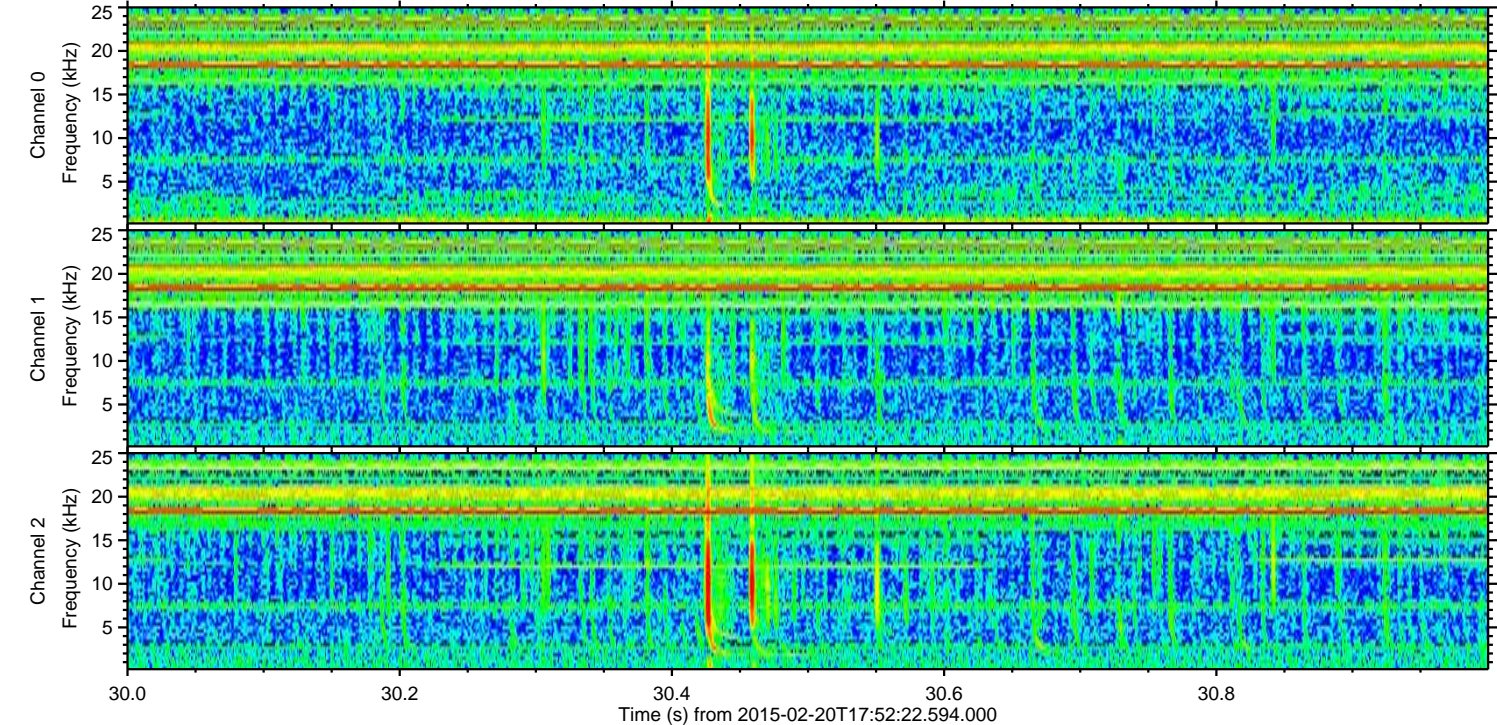
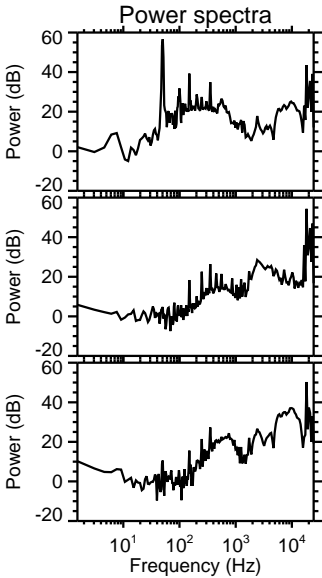
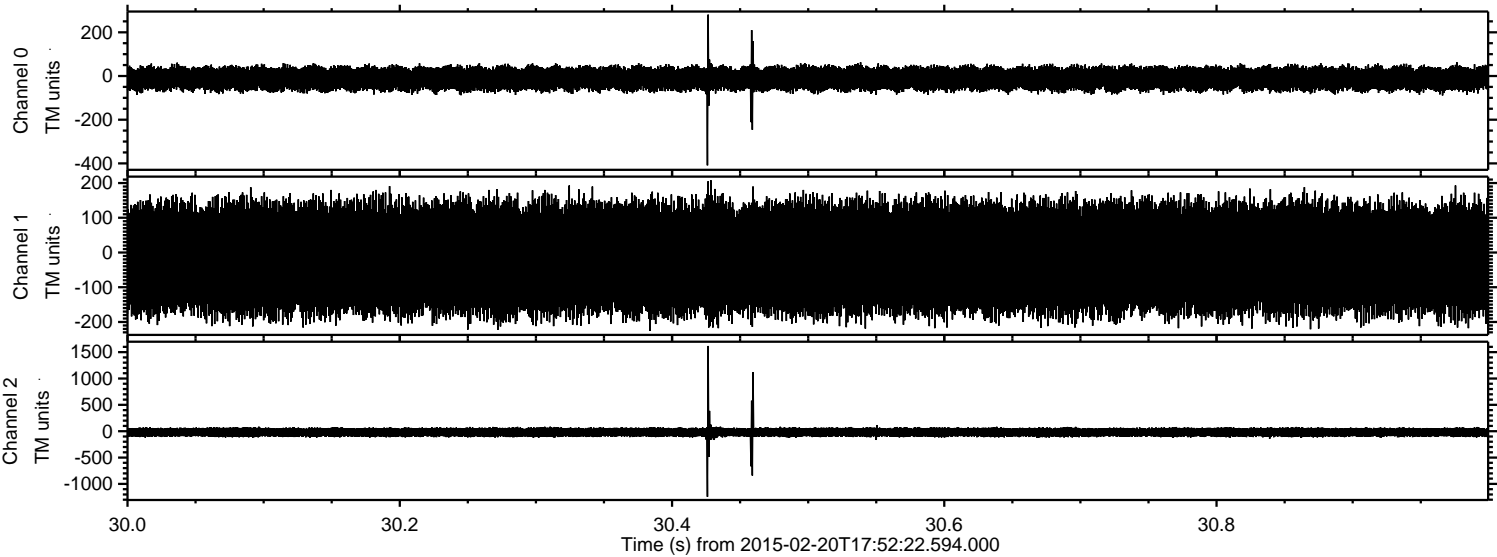

ELMAVAN 3D WAVEFORMS (Measured data sampled at 50 kHz) 49807 packets of 144 samples from 2015-02-20T17:52:22.594.000. Part 104/144

Processed Sat Feb 28 18:42:17 2015 by ELM ver.2012-10-06 from 001__elm20150220_175221__dat00.bin

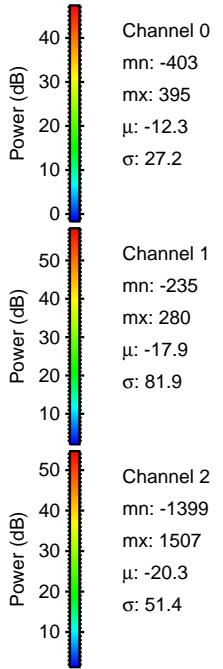
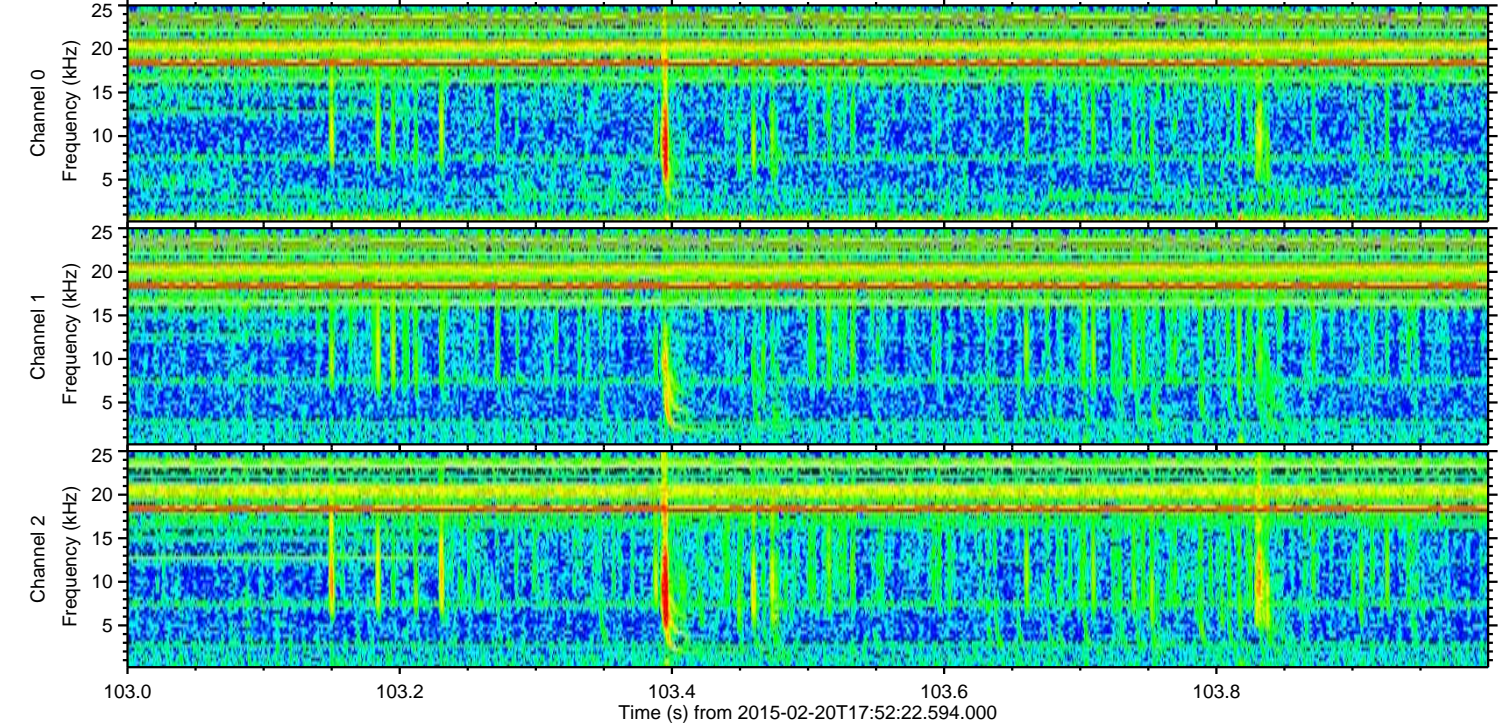
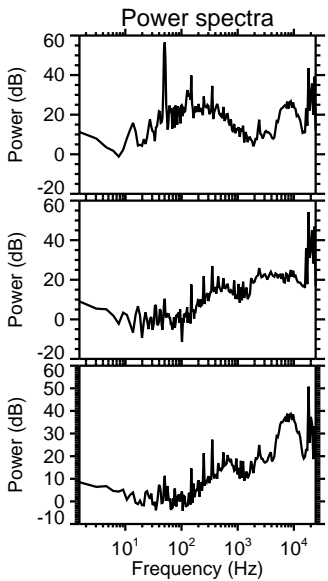
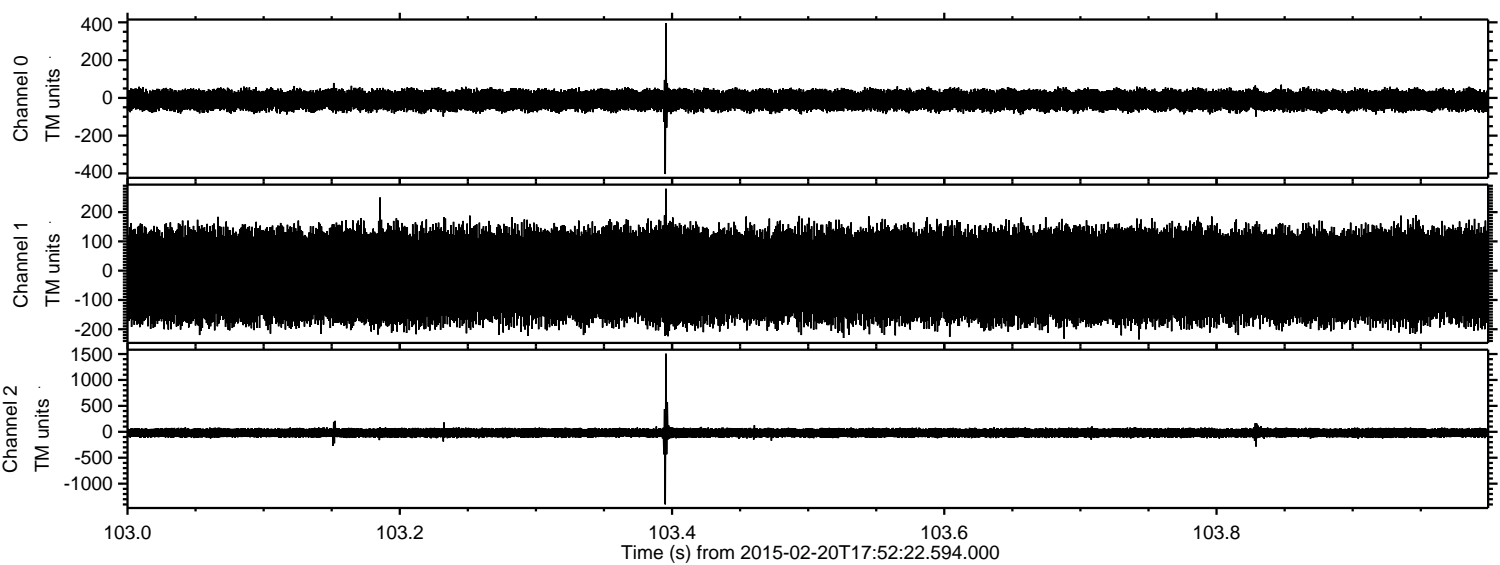

Processed Sat Feb 28 18:42:18 2015 by ELM ver.2012-10-06 from 001__elm20150220_175221__dat00.bin

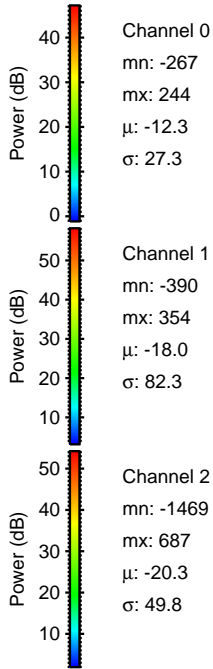
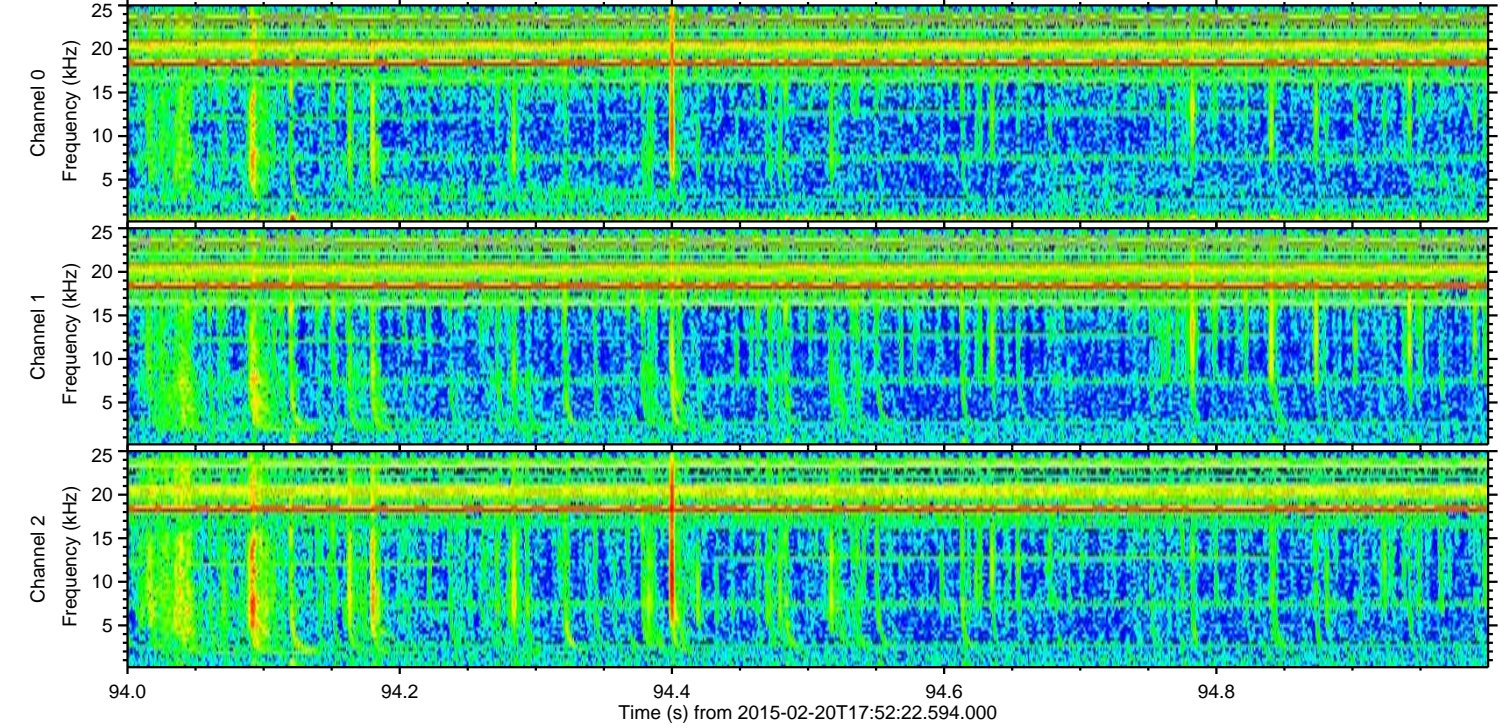
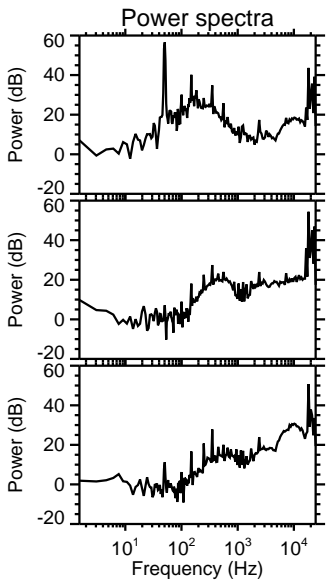
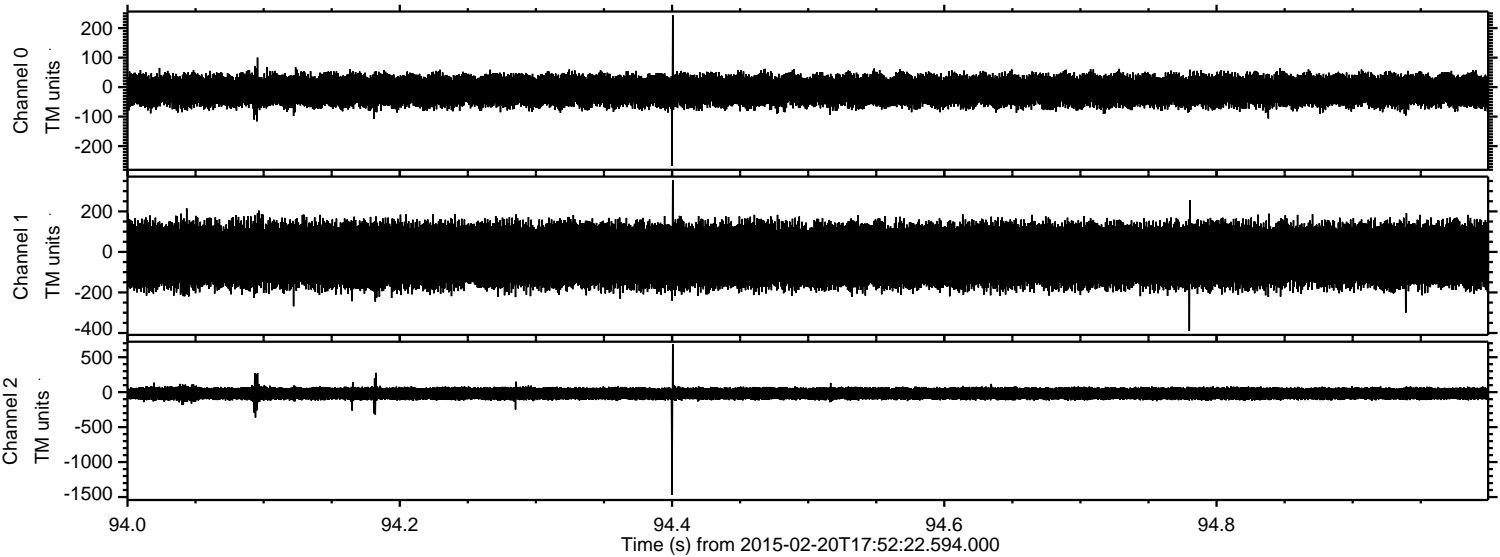

ELMAVAN 3D WAVEFORMS (Measured data sampled at 50 kHz) 49807 packets of 144 samples from 2015-02-20T17:52:22.594.000. Part 117/144

Processed Sat Feb 28 18:42:19 2015 by ELM ver.2012-10-06 from 001__elm20150220_175221__dat00.bin

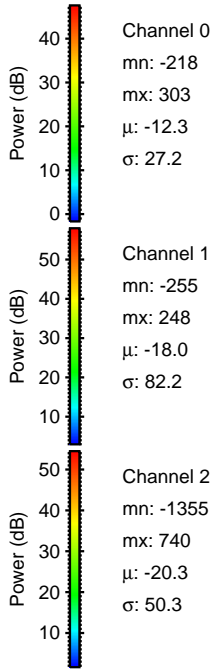
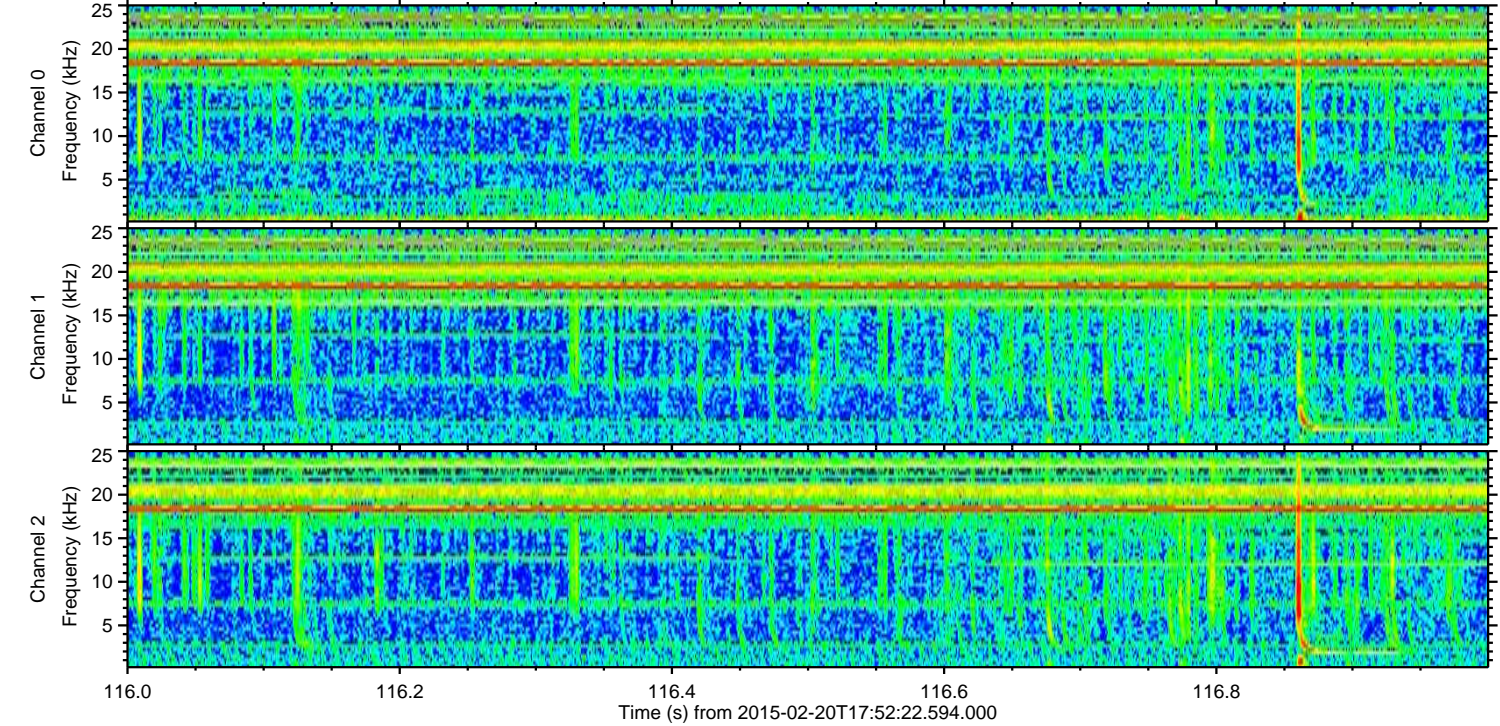
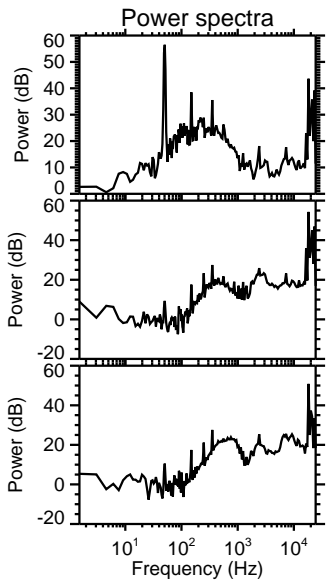
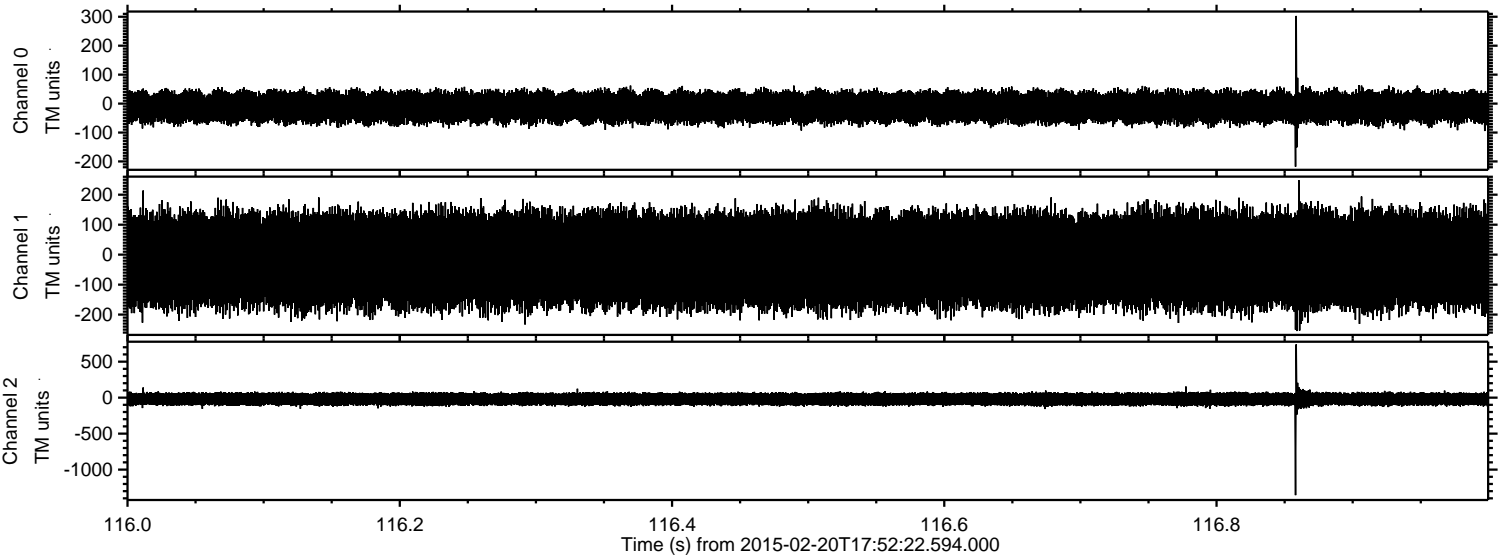

ELMAVAN 3D WAVEFORMS (Measured data sampled at 50 kHz) 49807 packets of 144 samples from 2015-02-20T17:52:22.594.000. Part 137/144

Processed Sat Feb 28 18:42:20 2015 by ELM ver.2012-10-06 from 001__elm20150220_175221__dat00.bin

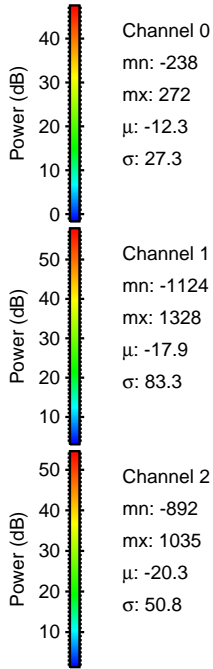
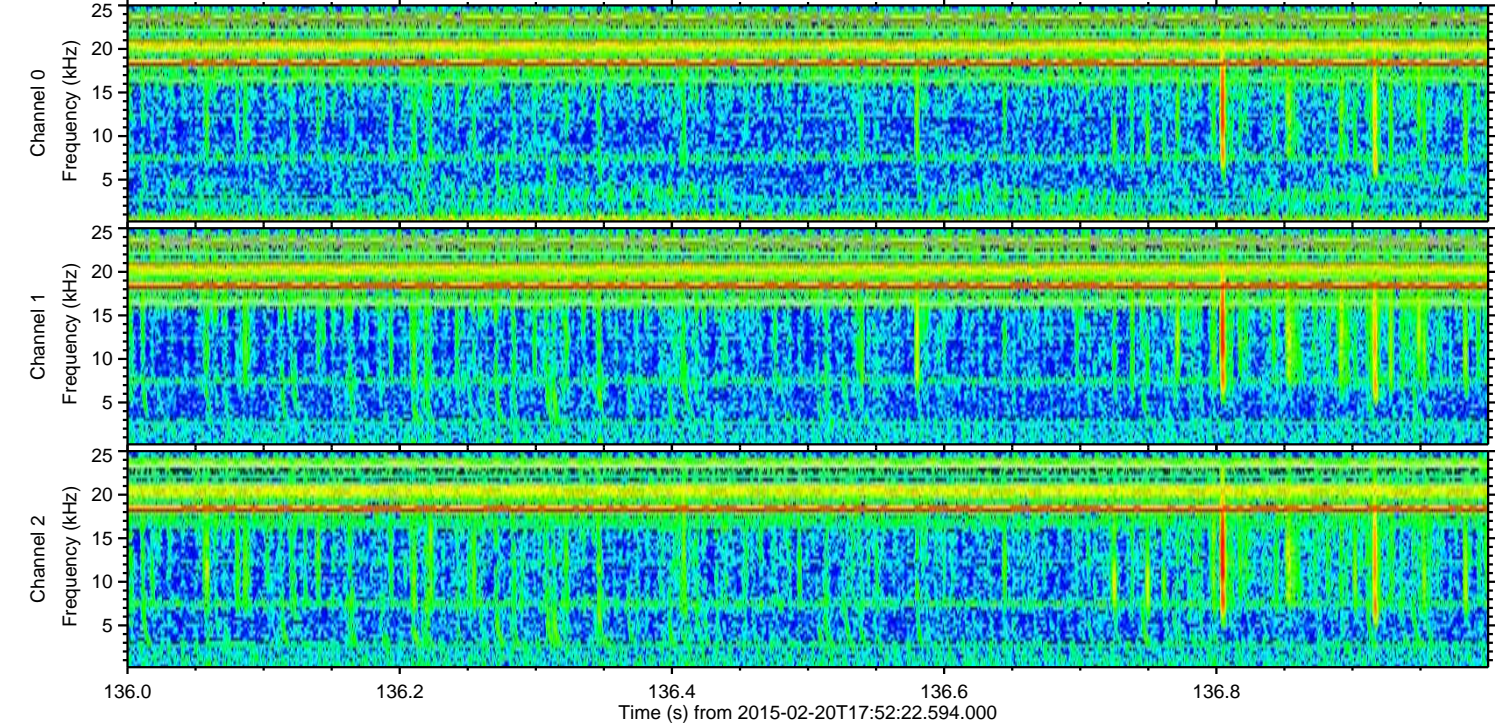
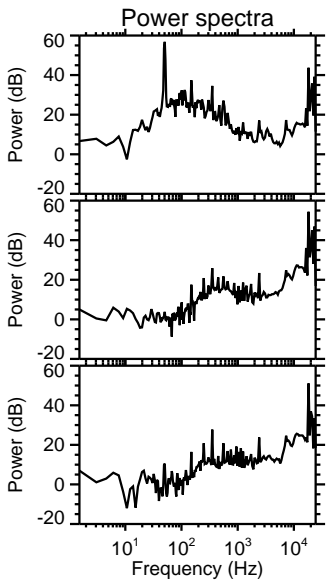
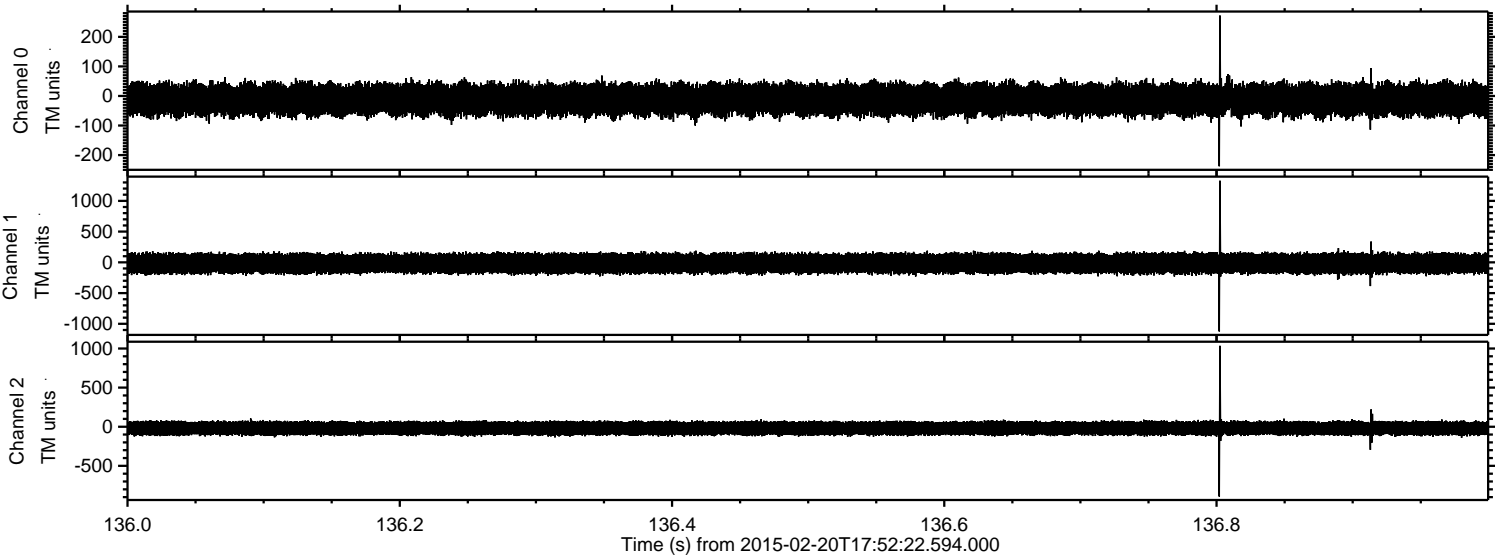

Channel 0
mn: -238
mx: 272
 μ : -12.3
 σ : 27.3

Channel 1
mn: -1124
mx: 1328
 μ : -17.9
 σ : 83.3

Channel 2
mn: -892
mx: 1035
 μ : -20.3
 σ : 50.8

ELMAVAN 3D WAVEFORMS (Measured data sampled at 50 kHz) 49807 packets of 144 samples from 2015-02-20T17:52:22.594.000. Part 27/144

Processed Sat Feb 28 18:42:21 2015 by ELM ver.2012-10-06 from 001__elm20150220_175221__dat00.bin

