

# ELMAVAN 3D WAVEFORMS (Measured data sampled at 50 kHz) 49796 packets of 144 samples from 2015-02-20T17:37:22.136.999.

Processed Sat Feb 28 18:38:14 2015 by ELM ver.2012-10-06 from 001\_\_elm20150220\_173721\_\_dat00.bin

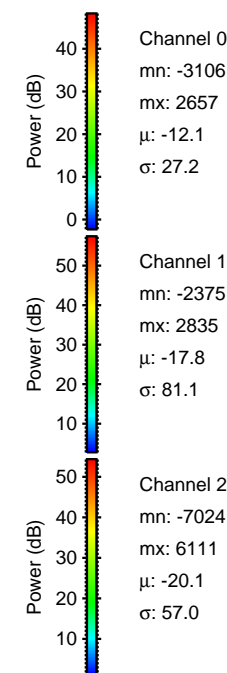
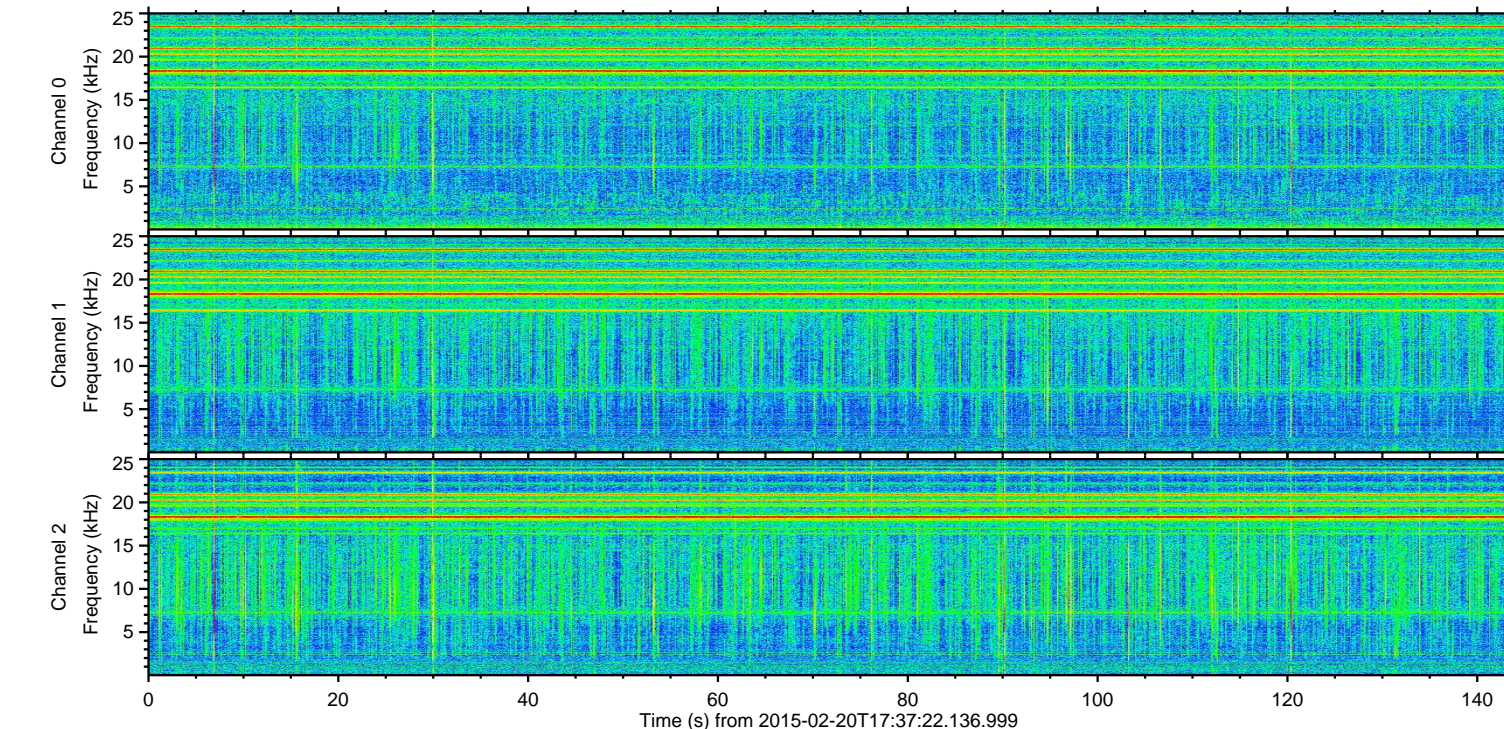
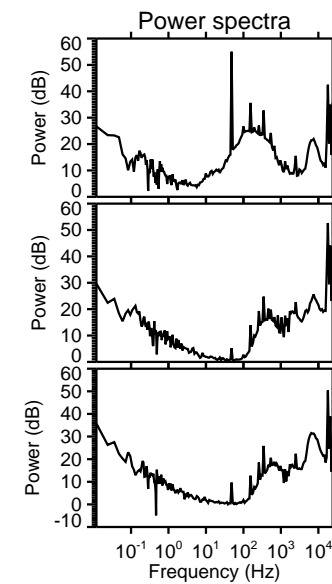
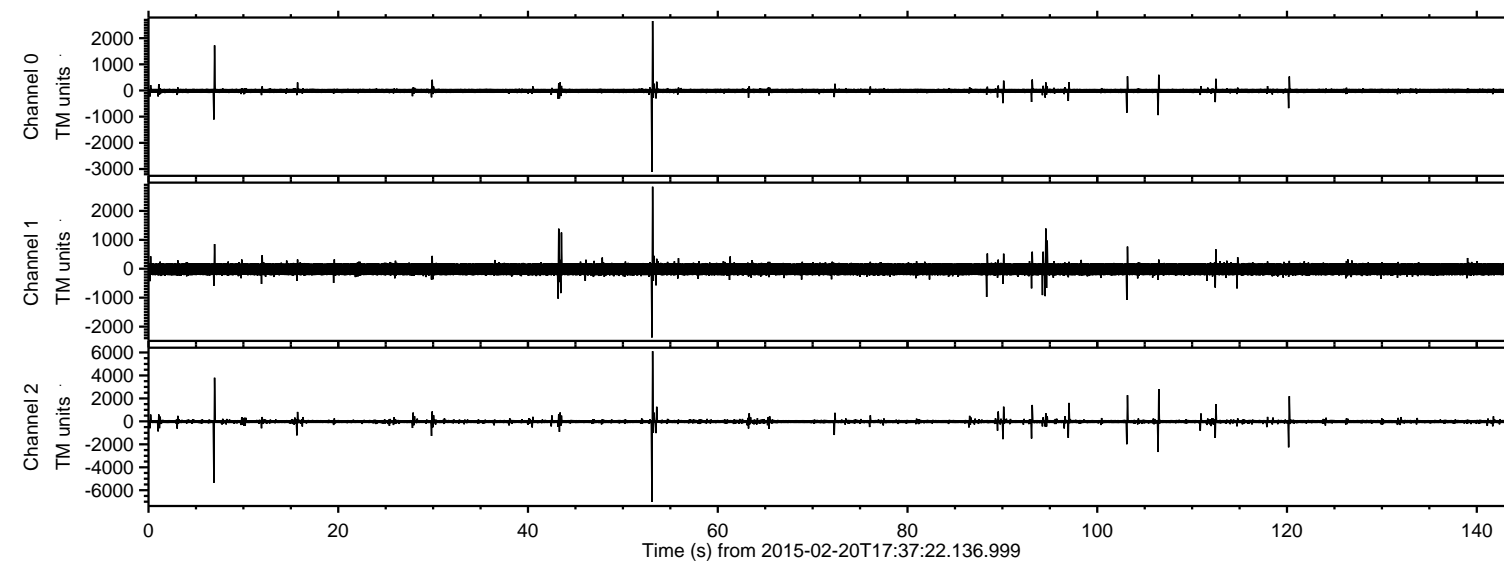

Channel 0  
mn: -3106  
mx: 2657  
 $\mu$ : -12.1  
 $\sigma$ : 27.2

Channel 1  
mn: -2375  
mx: 2835  
 $\mu$ : -17.8  
 $\sigma$ : 81.1

Channel 2  
mn: -7024  
mx: 6111  
 $\mu$ : -20.1  
 $\sigma$ : 57.0



Processed Sat Feb 28 18:38:25 2015 by ELM ver.2012-10-06 from 001\_\_elm20150220\_173721\_\_dat00.bin

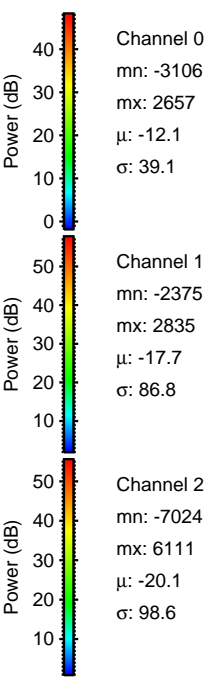
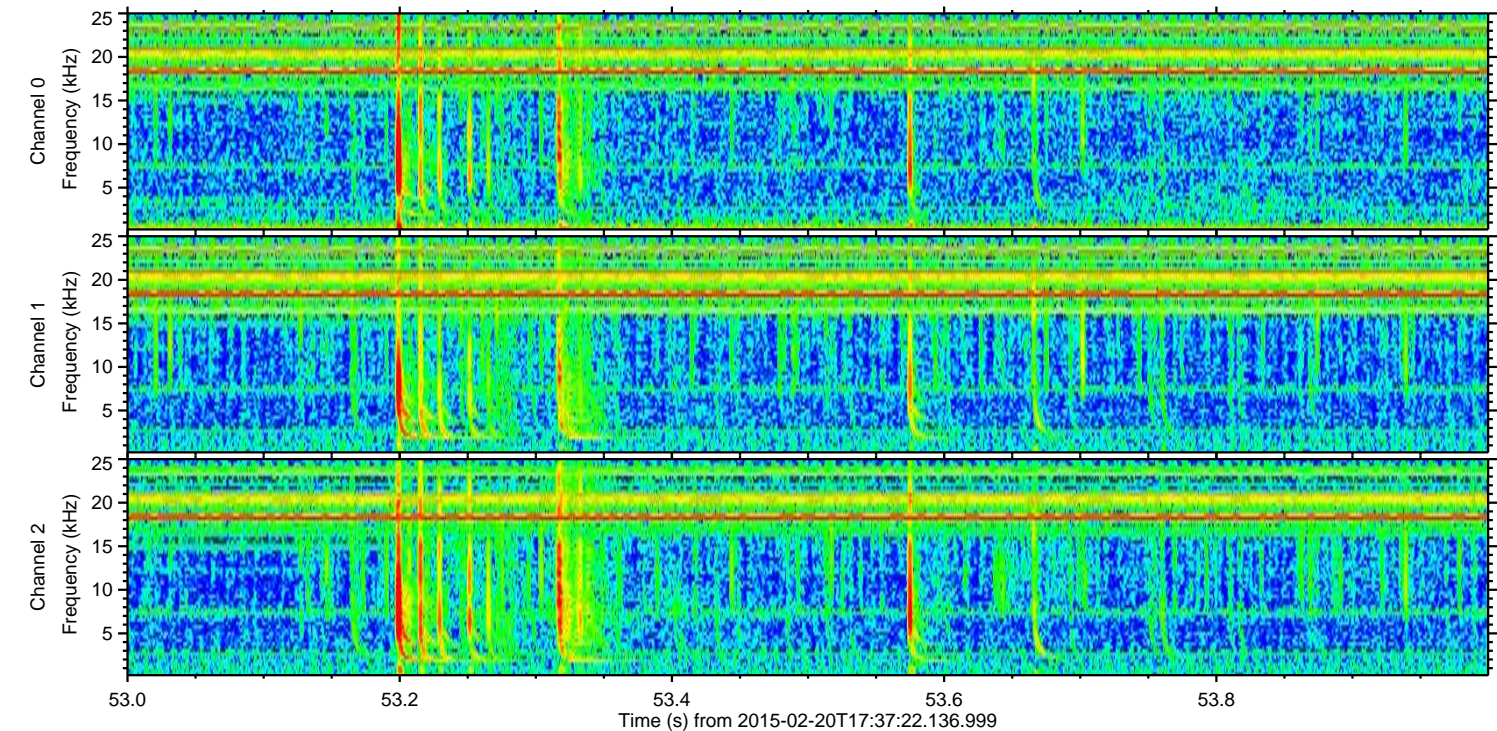
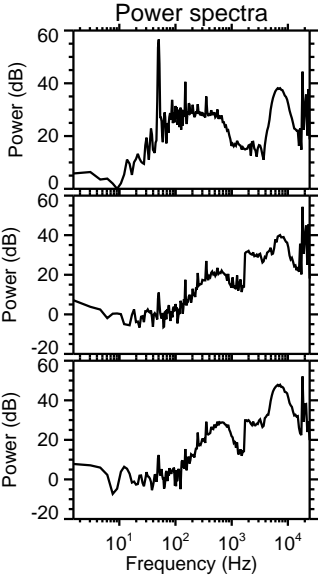
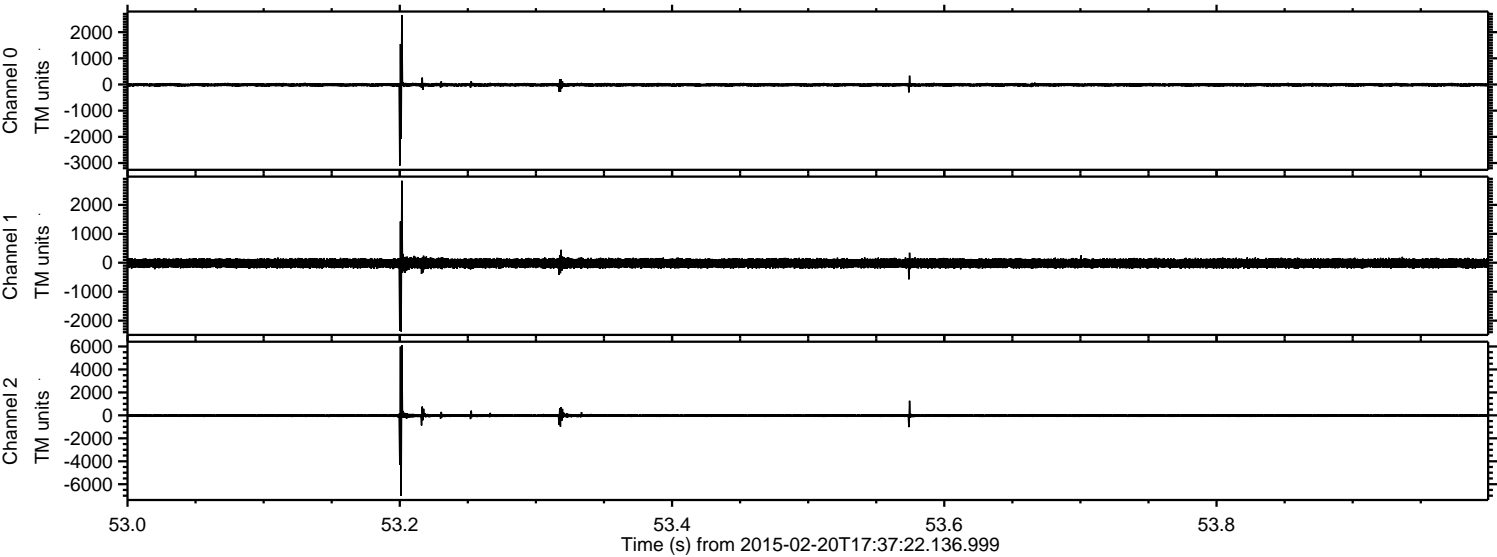



Processed Sat Feb 28 18:38:26 2015 by ELM ver.2012-10-06 from 001\_\_elm20150220\_173721\_\_dat00.bin

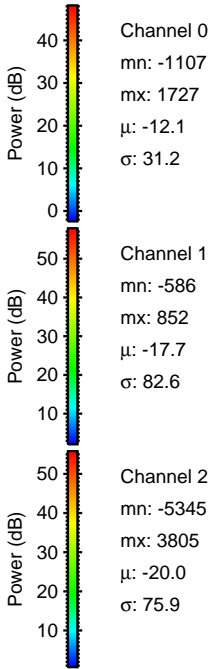
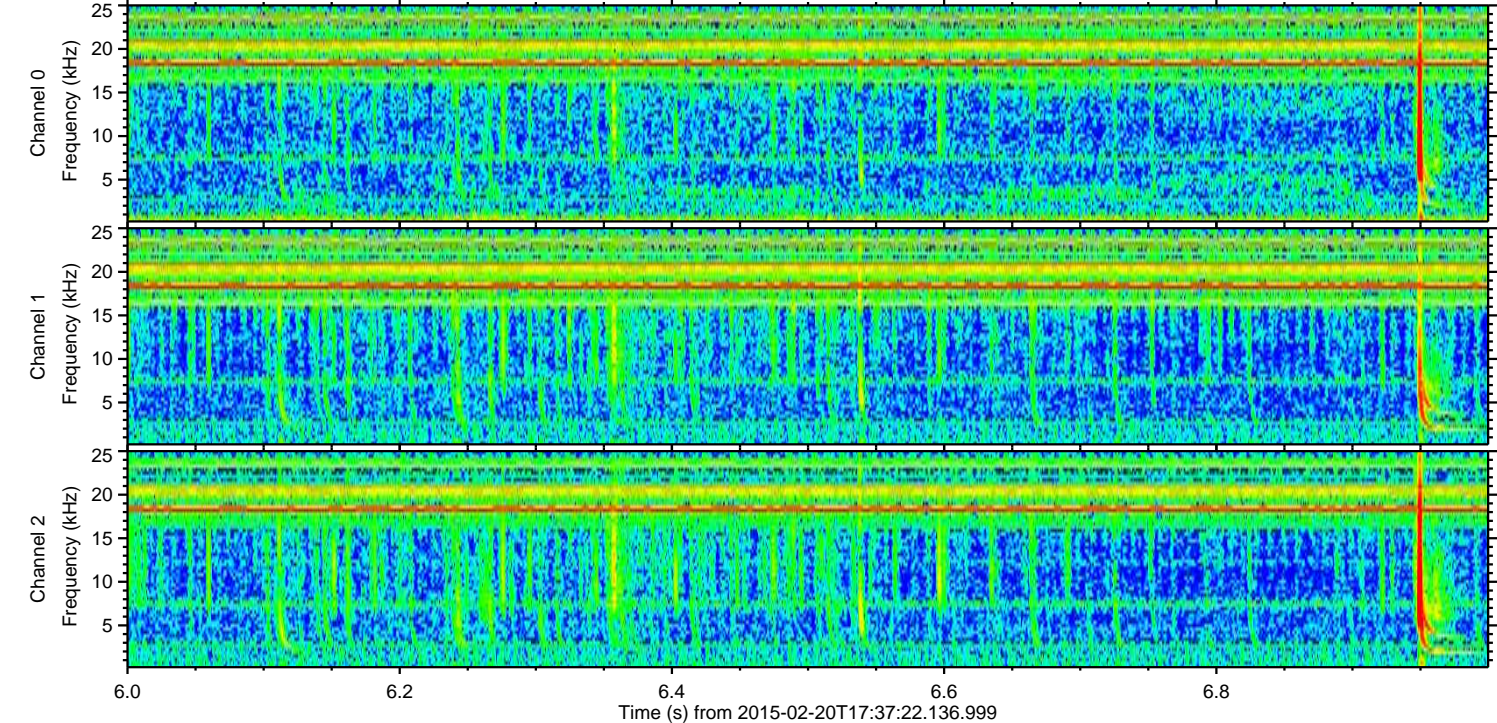
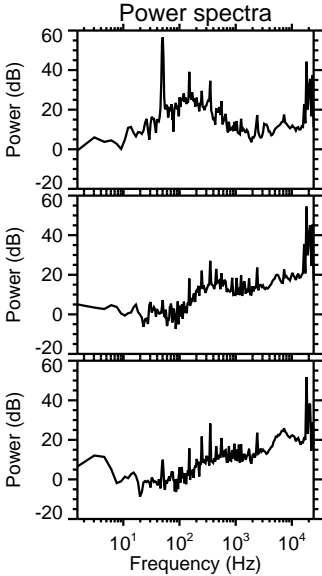
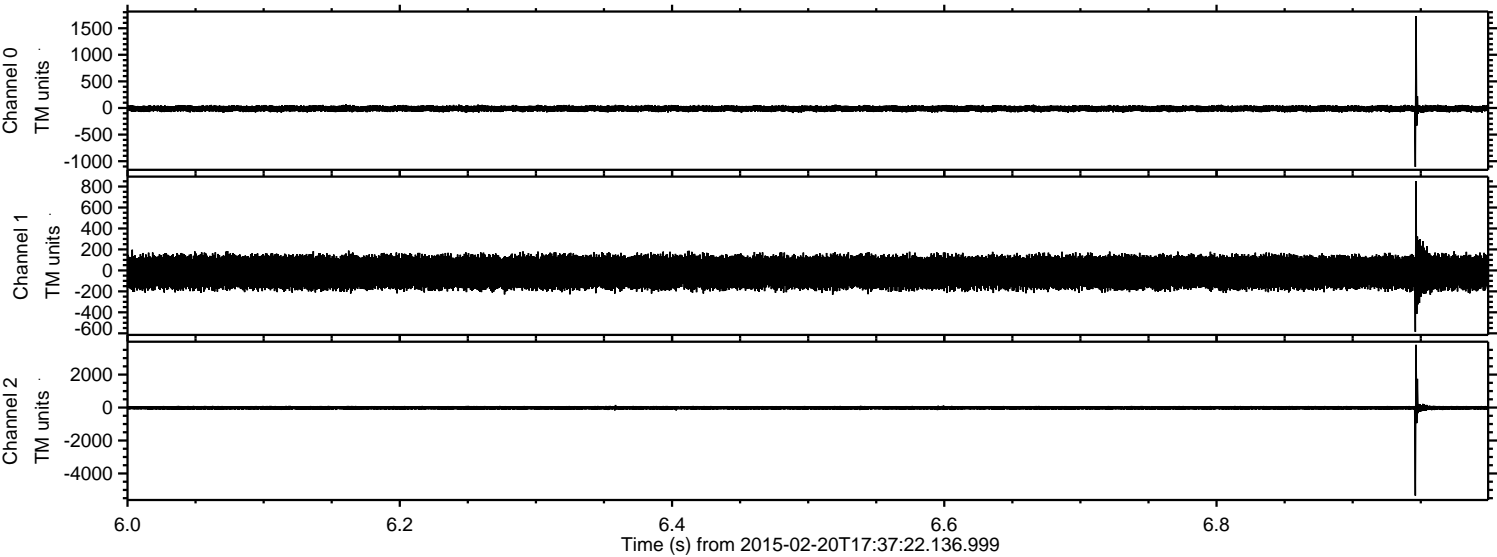



ELMAVAN 3D WAVEFORMS (Measured data sampled at 50 kHz) 49796 packets of 144 samples from 2015-02-20T17:37:22.136.999. Part 107/144

Processed Sat Feb 28 18:38:27 2015 by ELM ver.2012-10-06 from 001\_\_elm20150220\_173721\_\_dat00.bin

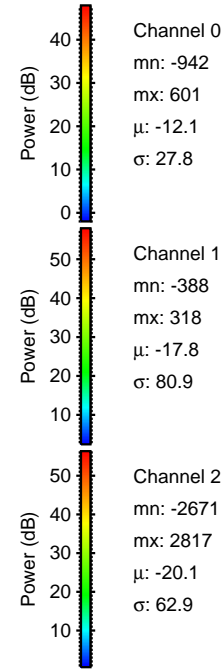
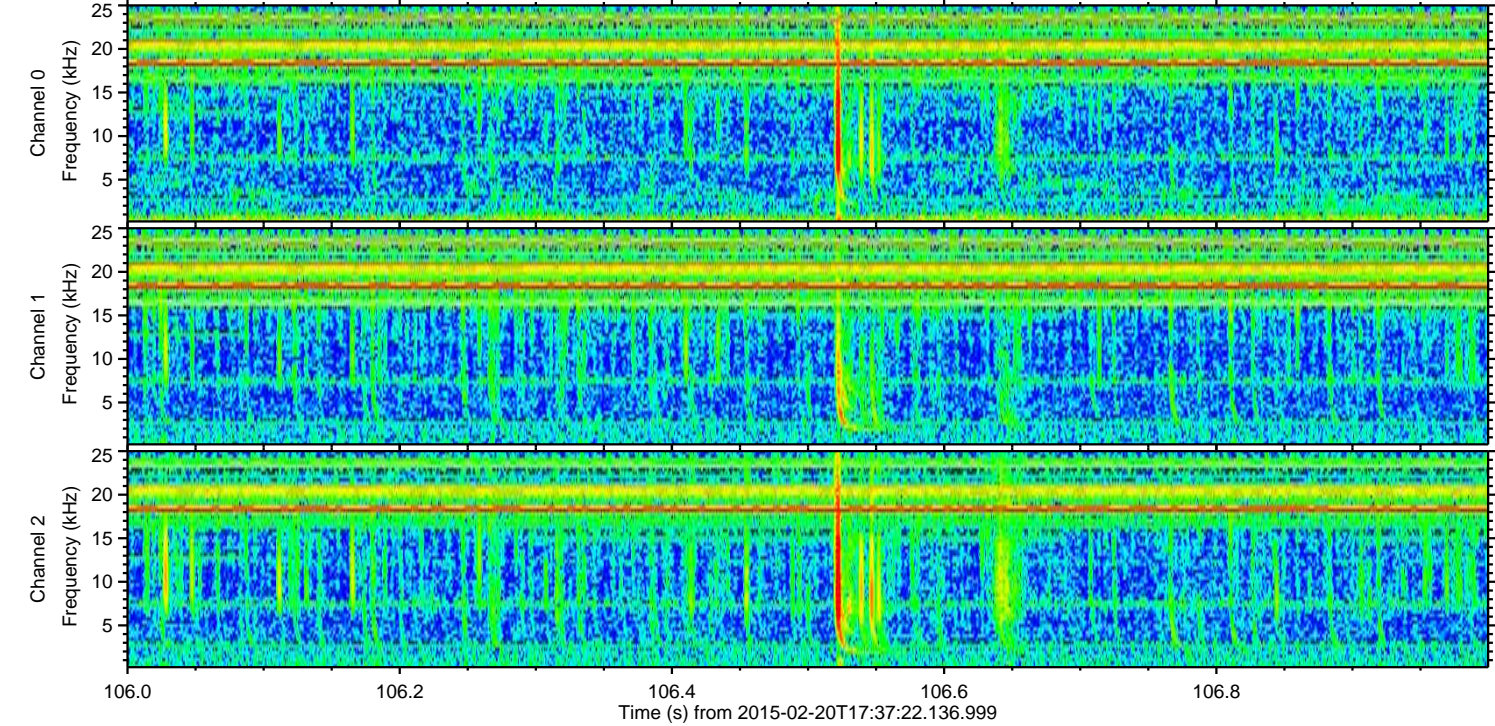
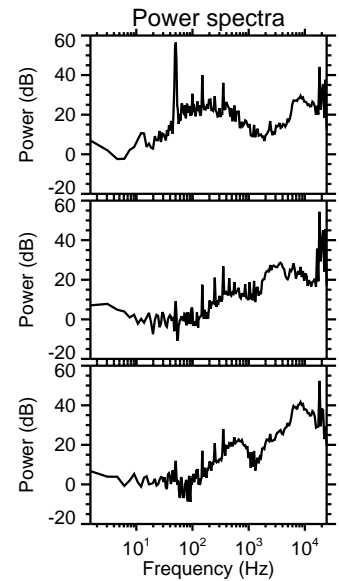
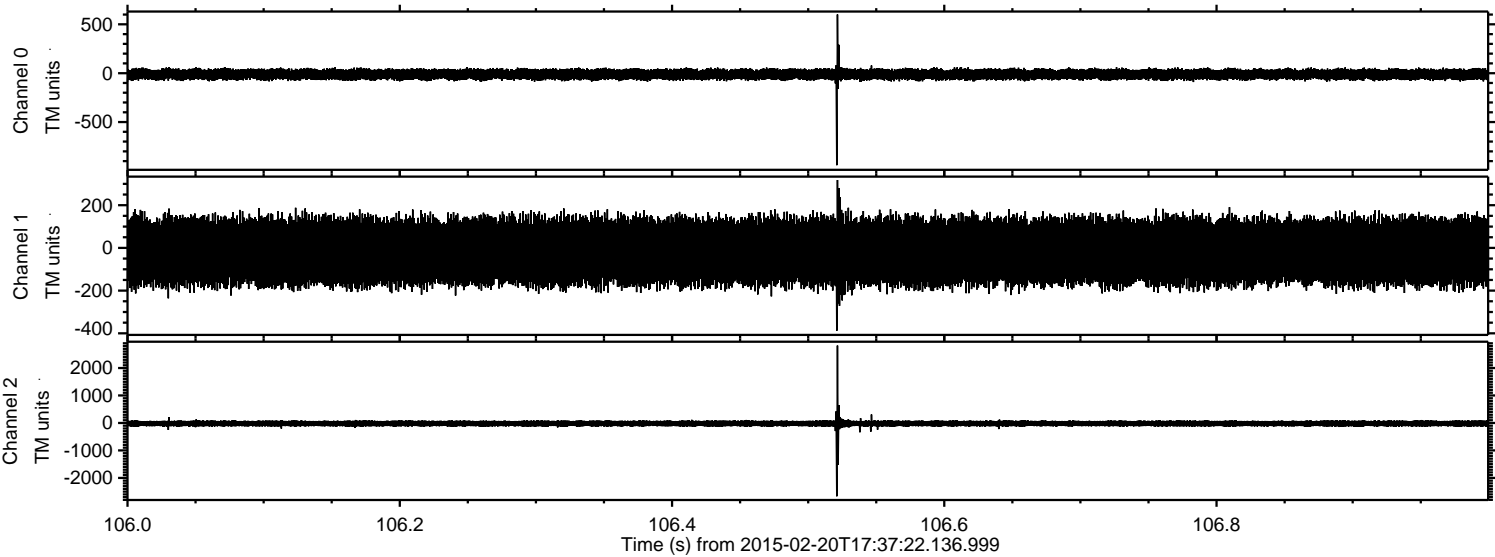



ELMAVAN 3D WAVEFORMS (Measured data sampled at 50 kHz) 49796 packets of 144 samples from 2015-02-20T17:37:22.136.999. Part 104/144

Processed Sat Feb 28 18:38:28 2015 by ELM ver.2012-10-06 from 001\_\_elm20150220\_173721\_\_dat00.bin

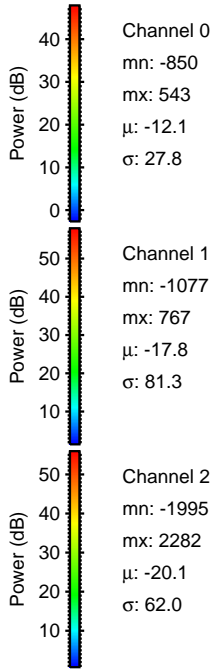
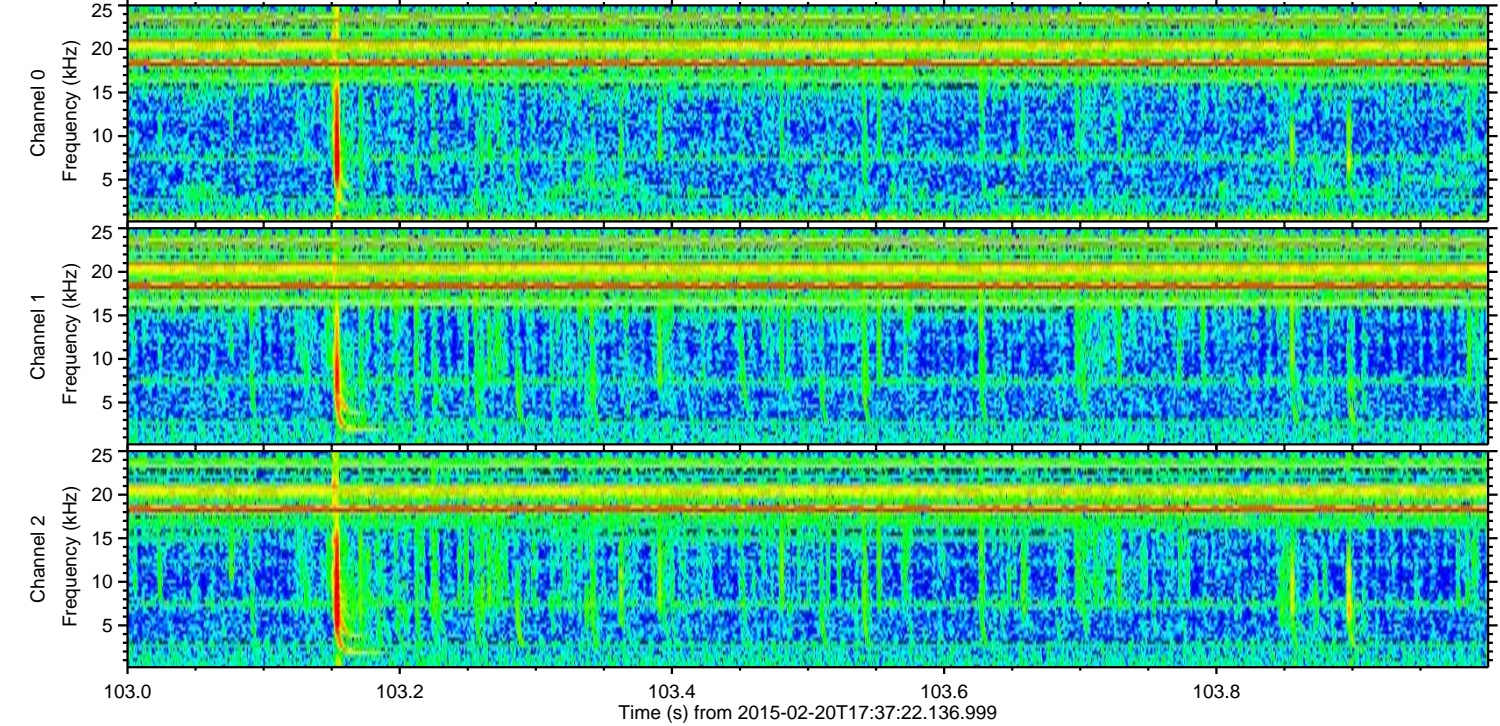
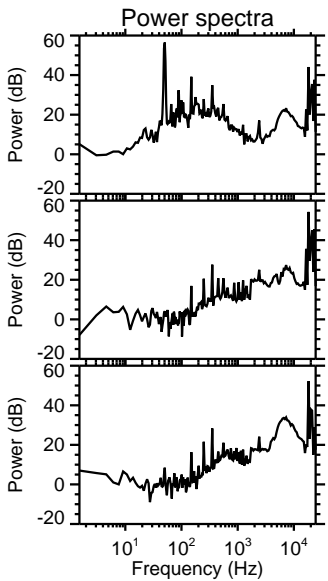
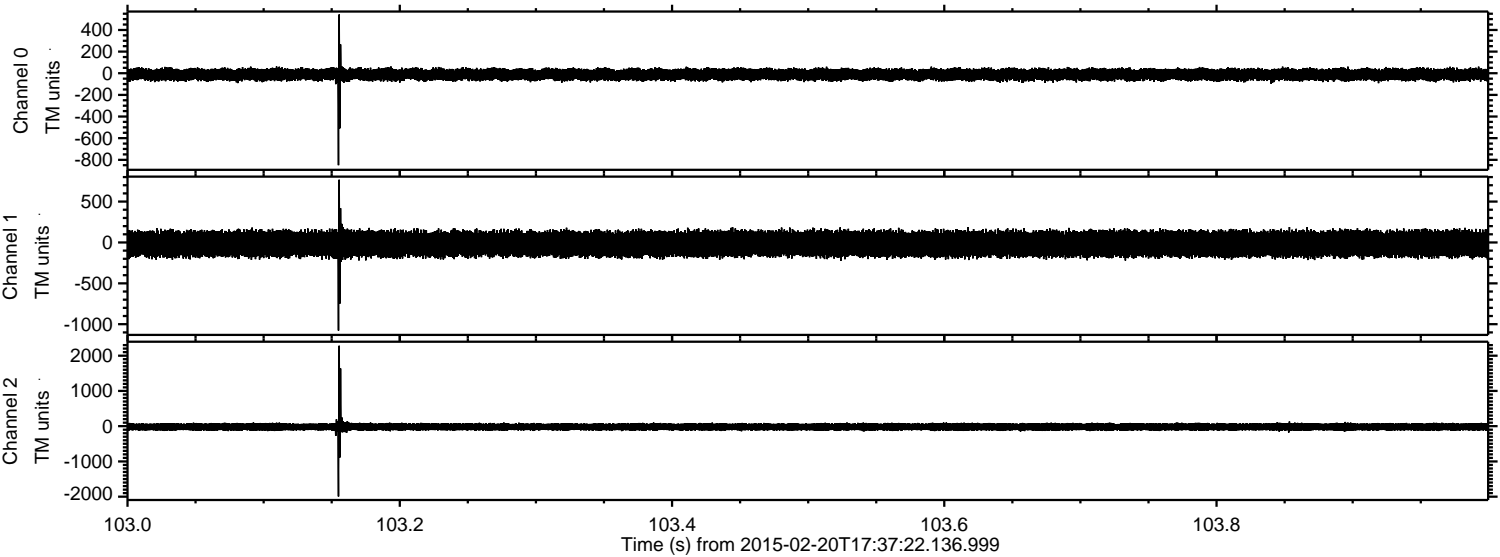

Channel 0  
mn: -850  
mx: 543  
 $\mu$ : -12.1  
 $\sigma$ : 27.8

Channel 1  
mn: -1077  
mx: 767  
 $\mu$ : -17.8  
 $\sigma$ : 81.3

Channel 2  
mn: -1995  
mx: 2282  
 $\mu$ : -20.1  
 $\sigma$ : 62.0



ELMAVAN 3D WAVEFORMS (Measured data sampled at 50 kHz) 49796 packets of 144 samples from 2015-02-20T17:37:22.136.999. Part 121/144

Processed Sat Feb 28 18:38:29 2015 by ELM ver.2012-10-06 from 001\_\_elm20150220\_173721\_\_dat00.bin

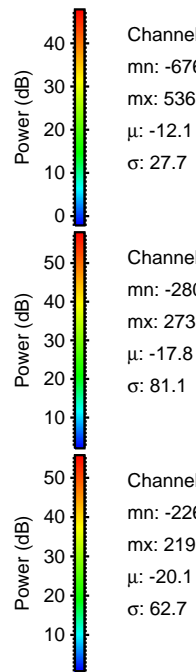
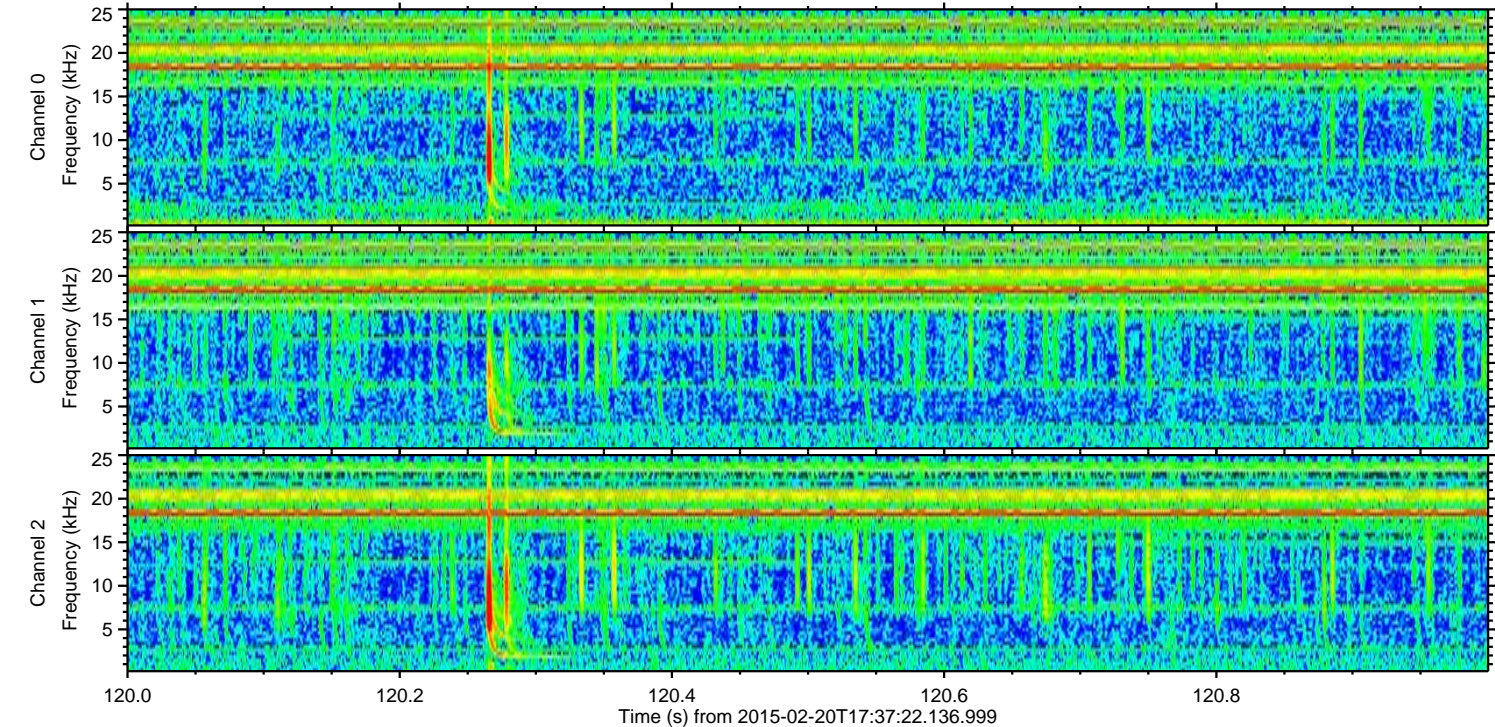
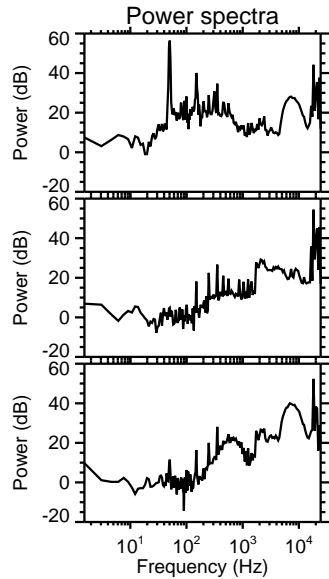
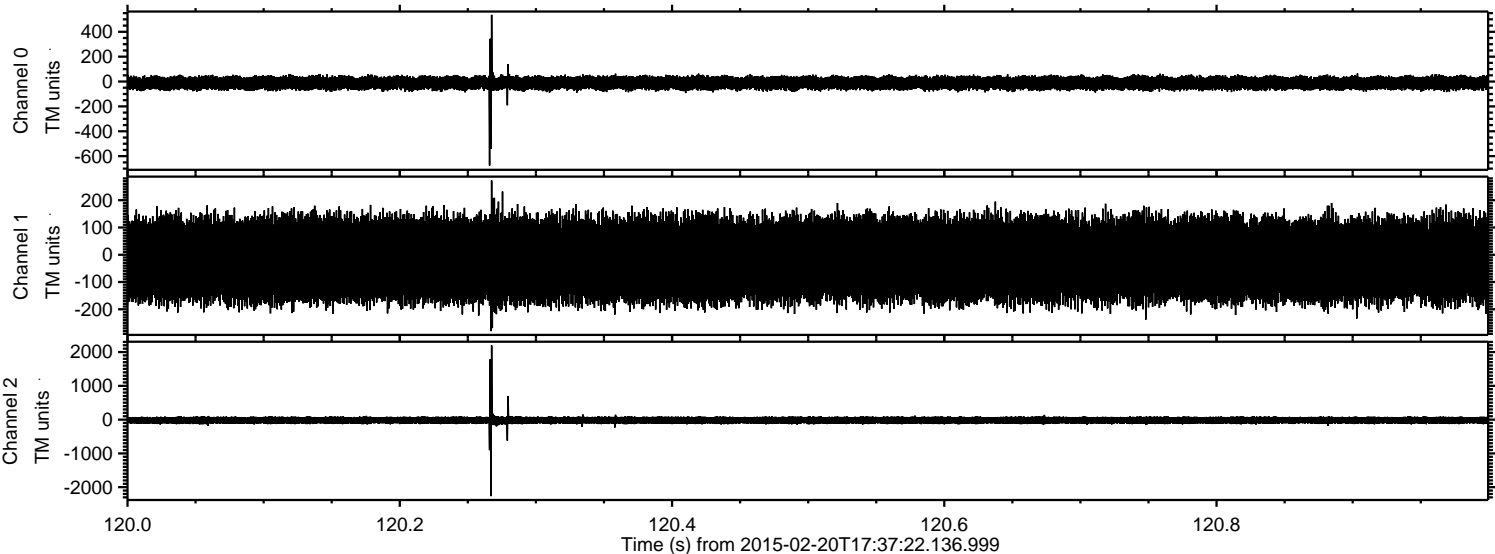

Channel 0  
mn: -676  
mx: 536  
 $\mu$ : -12.1  
 $\sigma$ : 27.7

Channel 1  
mn: -280  
mx: 273  
 $\mu$ : -17.8  
 $\sigma$ : 81.1

Channel 2  
mn: -2266  
mx: 2196  
 $\mu$ : -20.1  
 $\sigma$ : 62.7



Processed Sat Feb 28 18:38:30 2015 by ELM ver.2012-10-06 from 001\_\_elm20150220\_173721\_\_dat00.bin

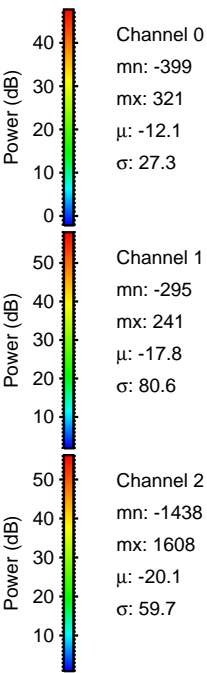
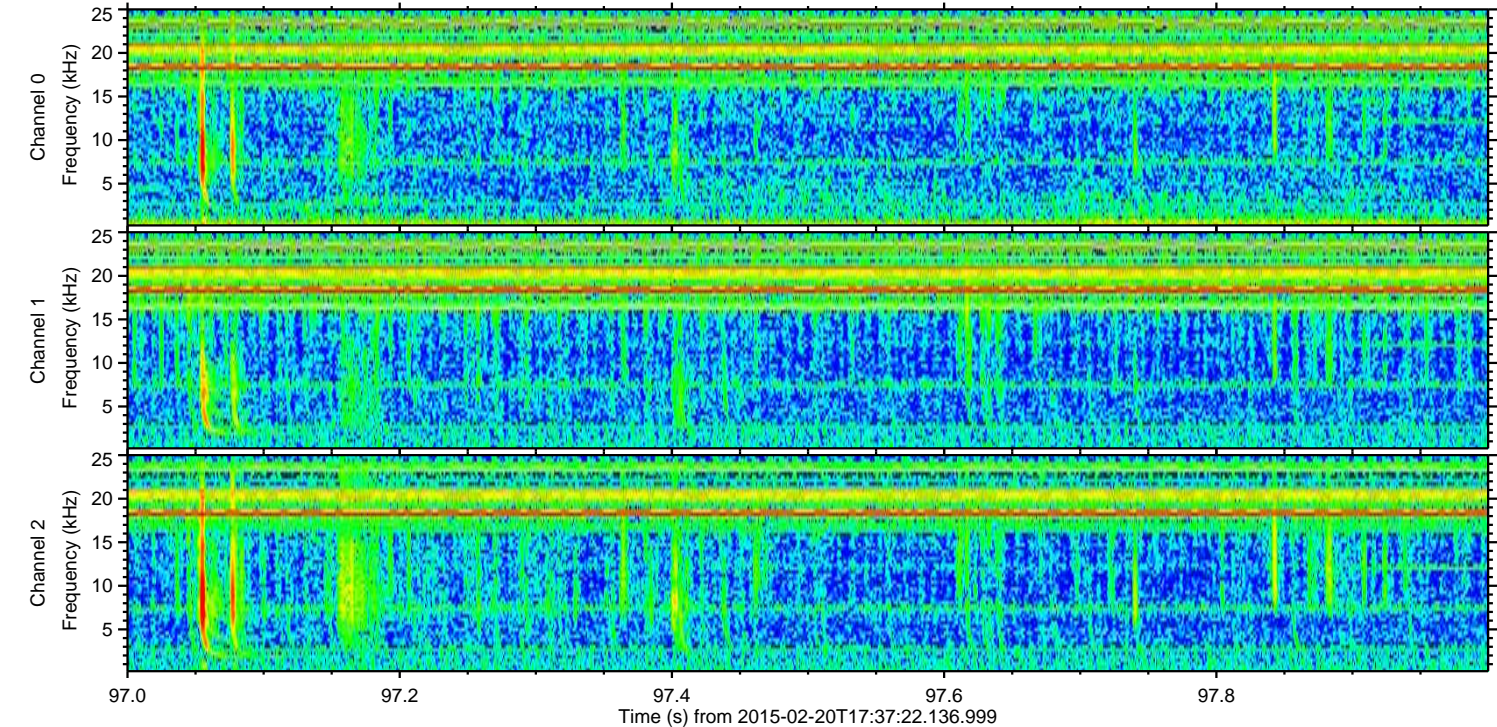
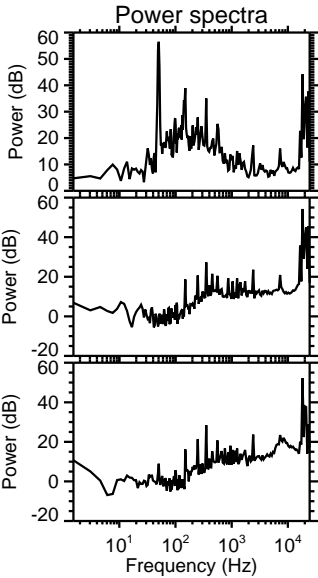
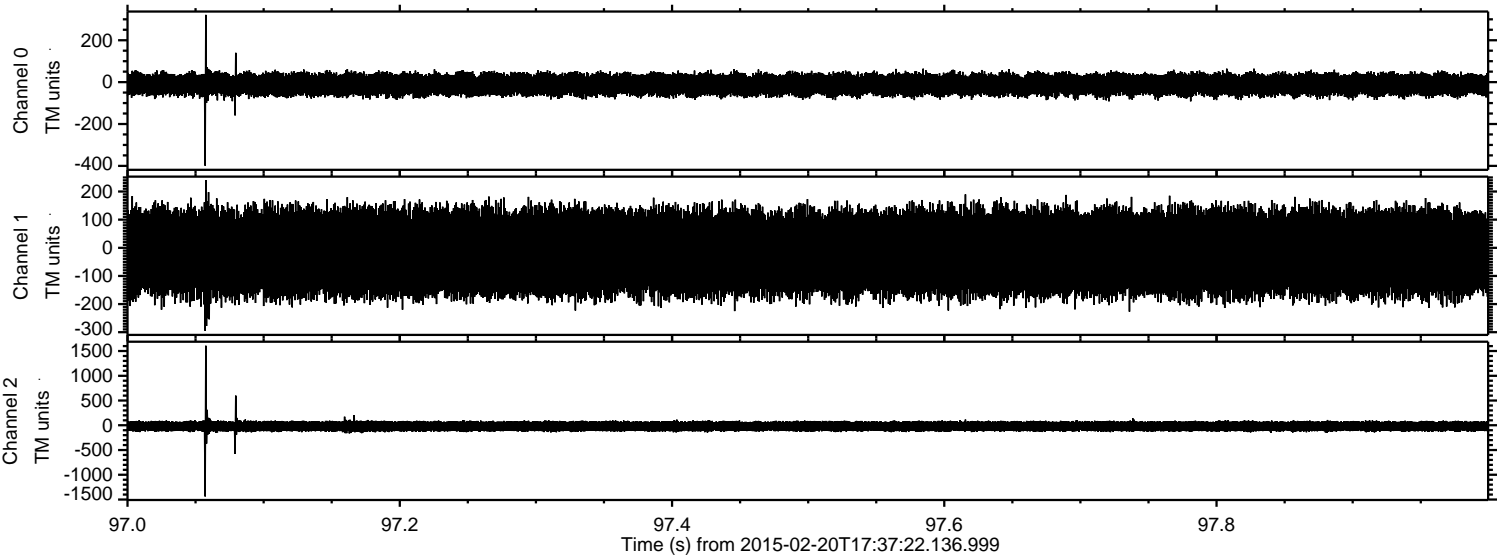



Processed Sat Feb 28 18:38:31 2015 by ELM ver.2012-10-06 from 001\_\_elm20150220\_173721\_\_dat00.bin

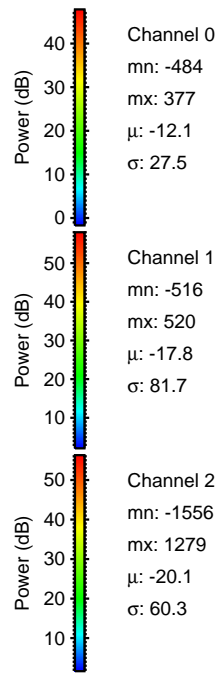
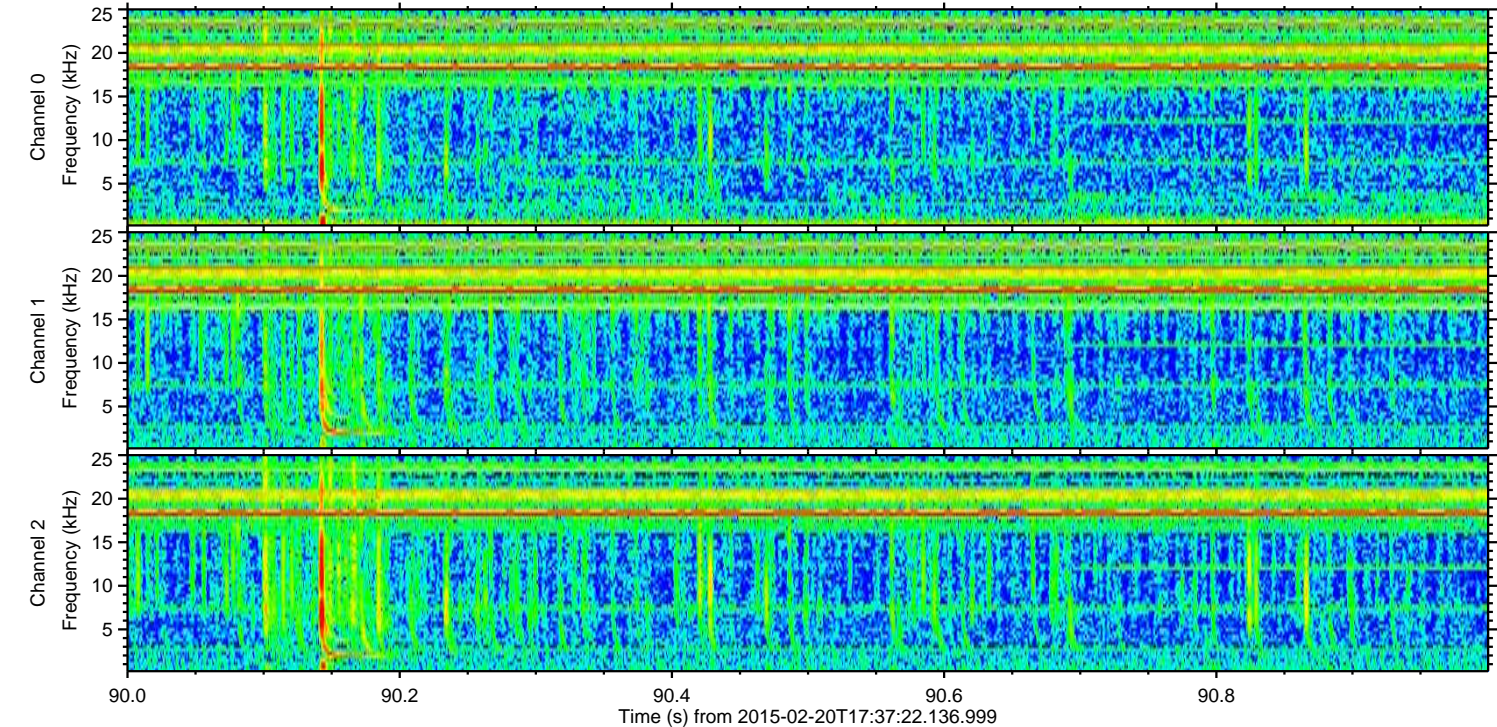
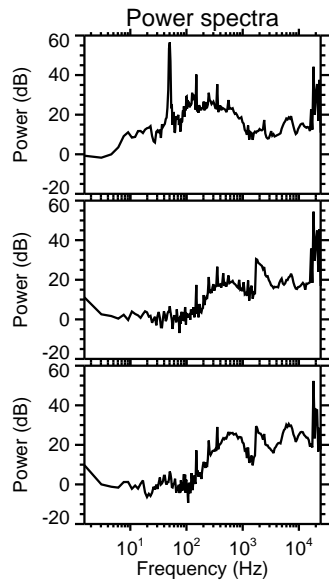
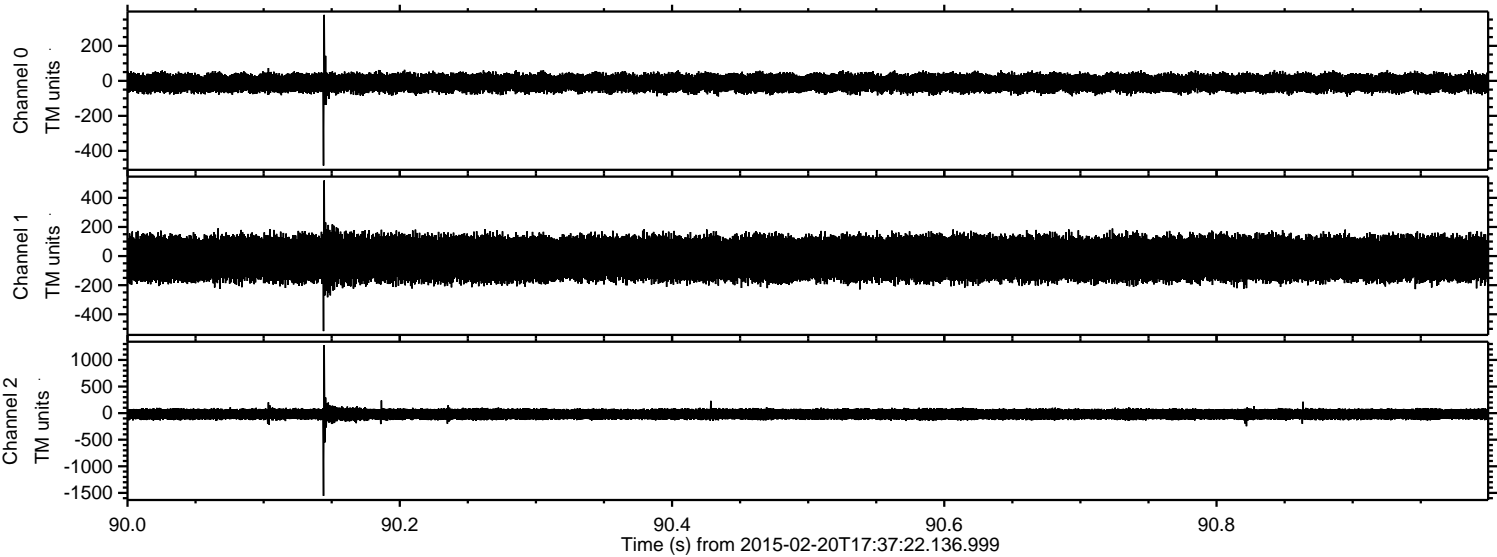



Processed Sat Feb 28 18:38:32 2015 by ELM ver.2012-10-06 from 001\_\_elm20150220\_173721\_\_dat00.bin

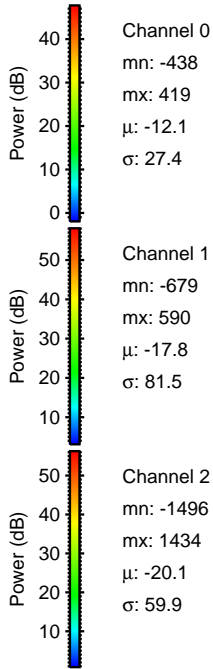
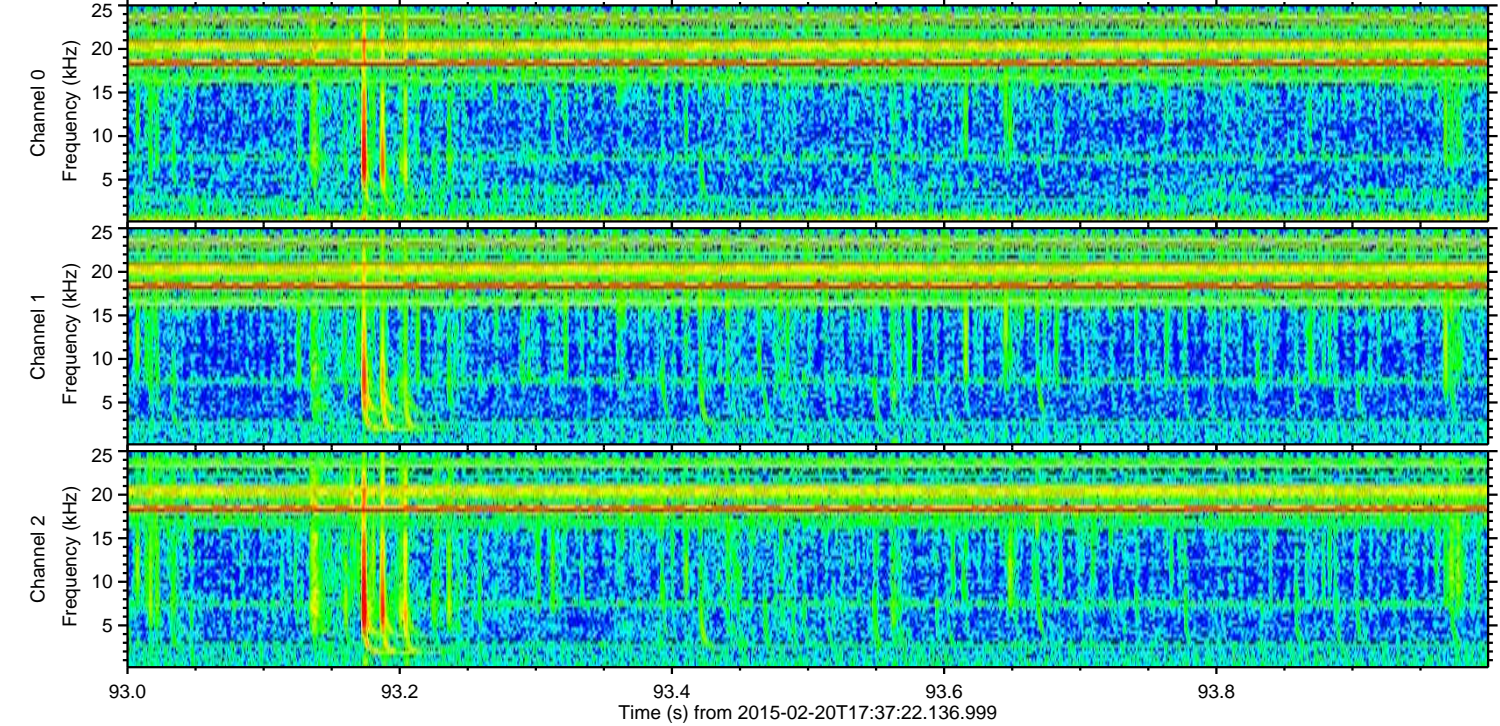
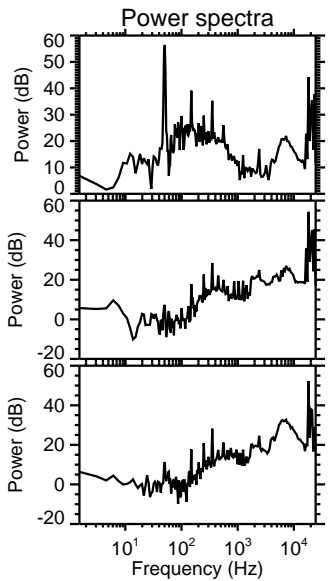
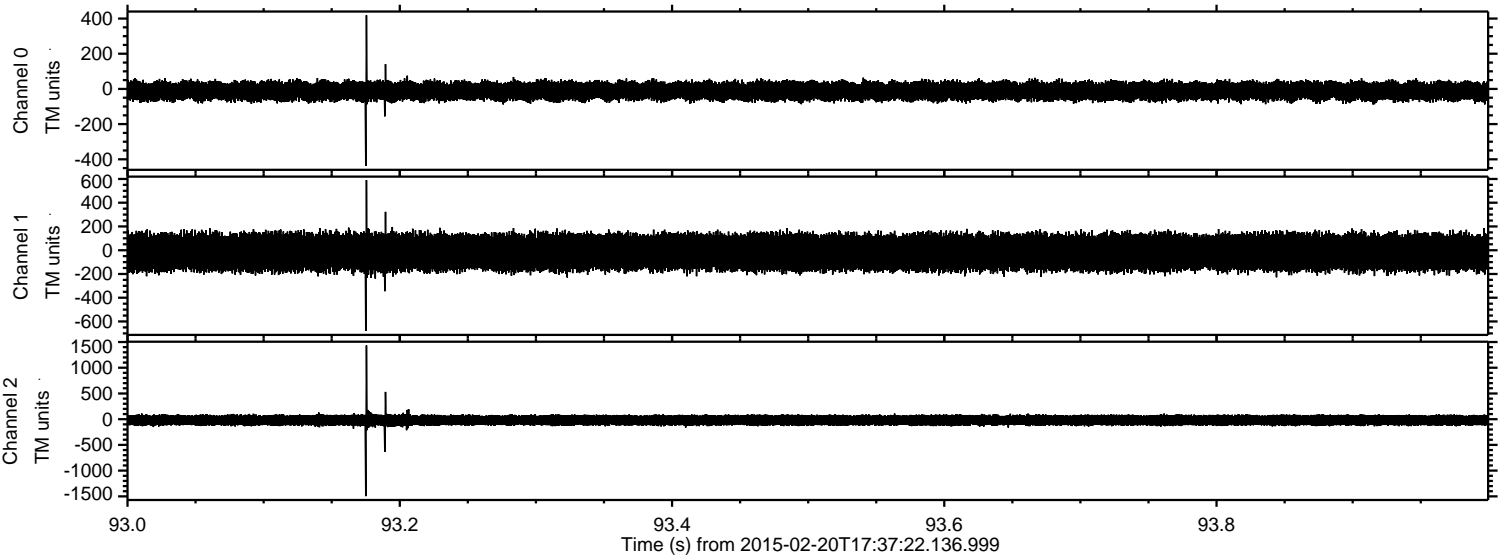



ELMAVAN 3D WAVEFORMS (Measured data sampled at 50 kHz) 49796 packets of 144 samples from 2015-02-20T17:37:22.136.999. Part 113/144

Processed Sat Feb 28 18:38:33 2015 by ELM ver.2012-10-06 from 001\_\_elm20150220\_173721\_\_dat00.bin

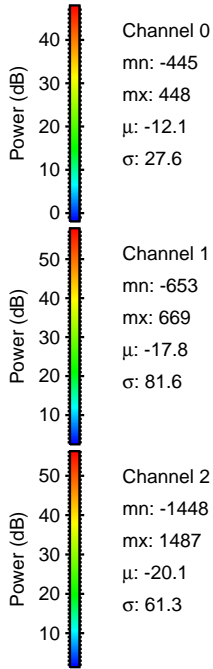
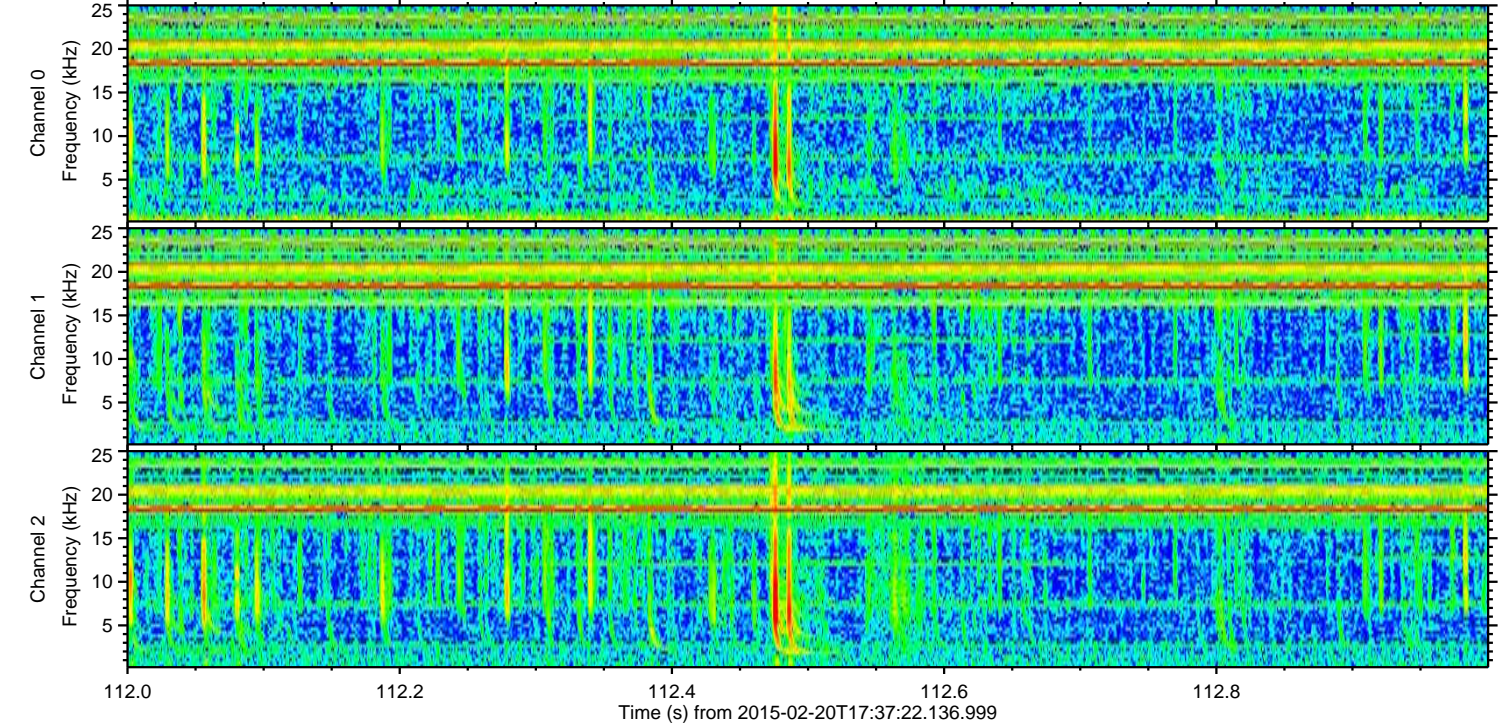
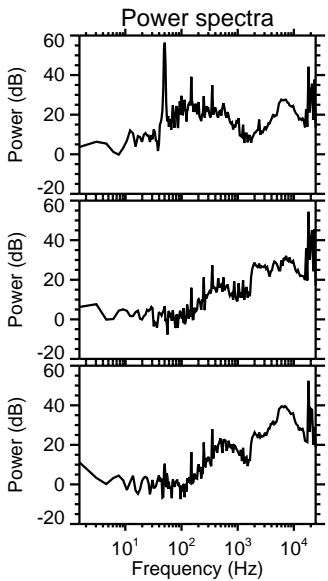
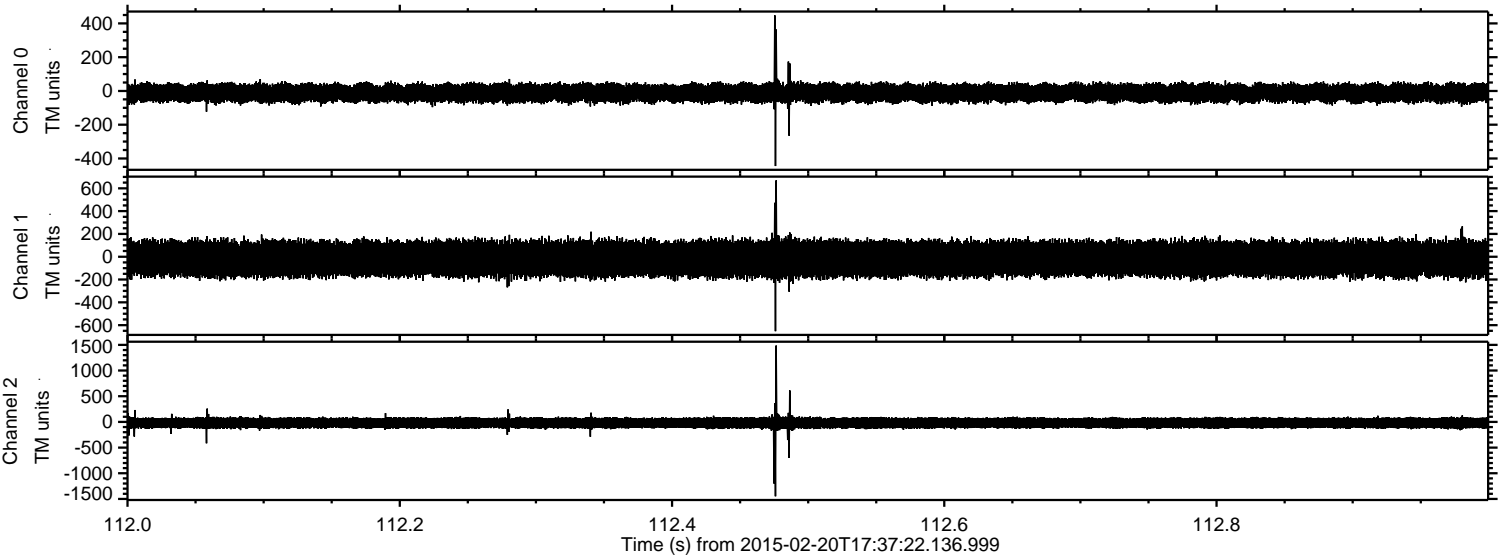



Processed Sat Feb 28 18:38:34 2015 by ELM ver.2012-10-06 from 001\_\_elm20150220\_173721\_\_dat00.bin

