

ELMAVAN 3D WAVEFORMS (Measured data sampled at 50 kHz) 49809 packets of 144 samples from 2015-02-20T12:47:13.309.000.

Processed Sat Feb 28 16:33:50 2015 by ELM ver.2012-10-06 from 001__elm20150220_124712__dat00.bin

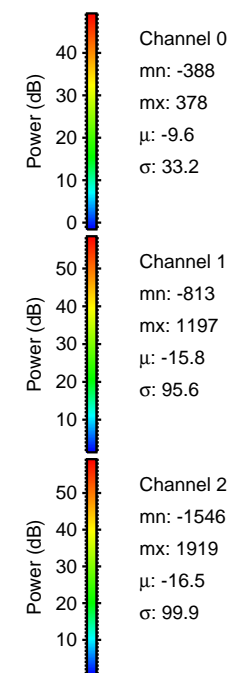

Processed Sat Feb 28 16:34:01 2015 by ELM ver.2012-10-06 from 001__elm20150220_124712__dat00.bin

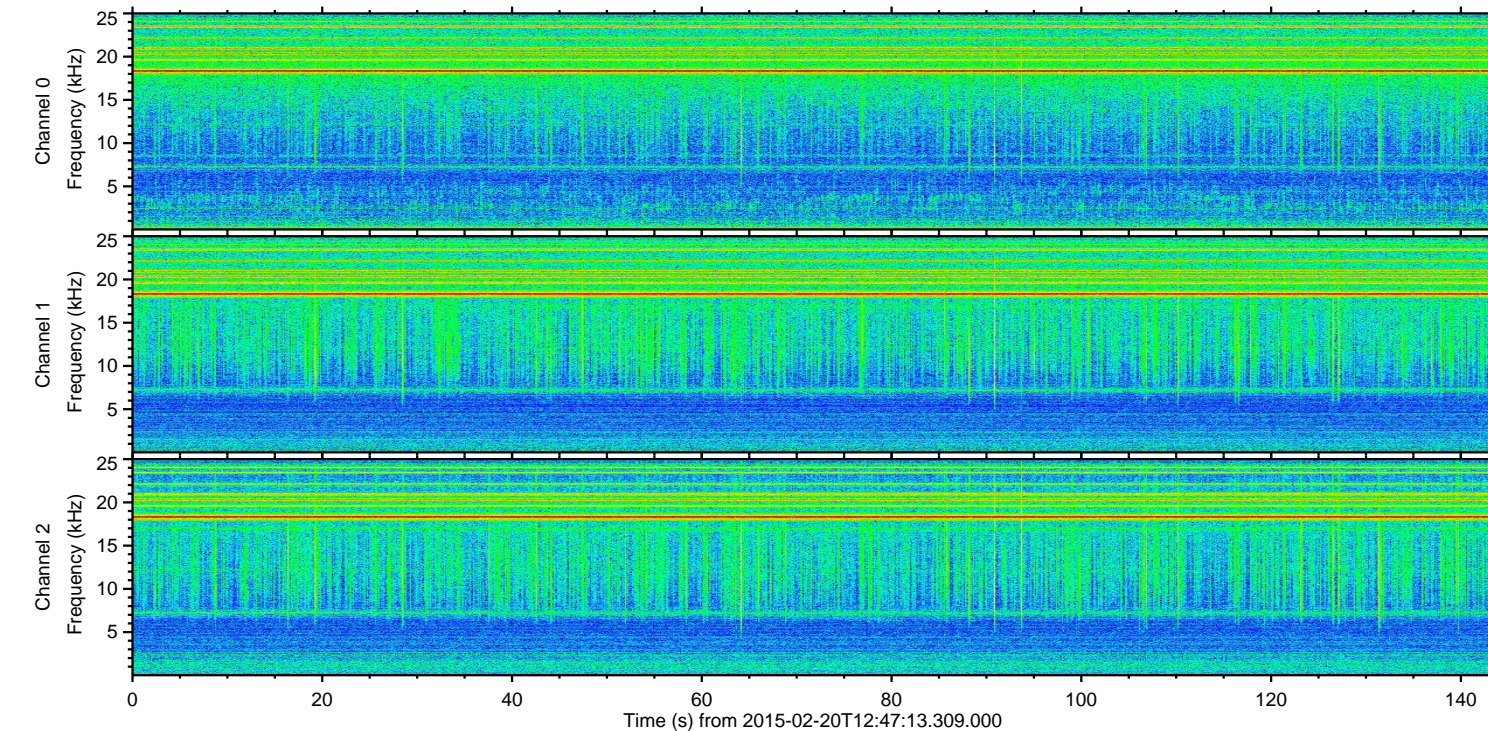
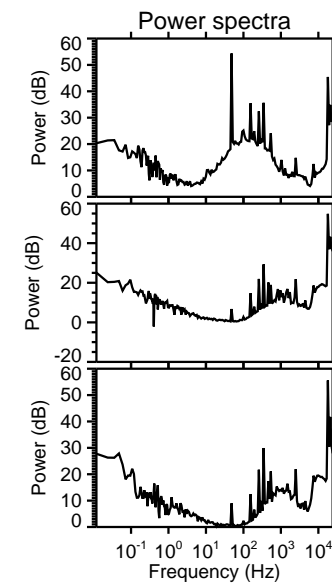
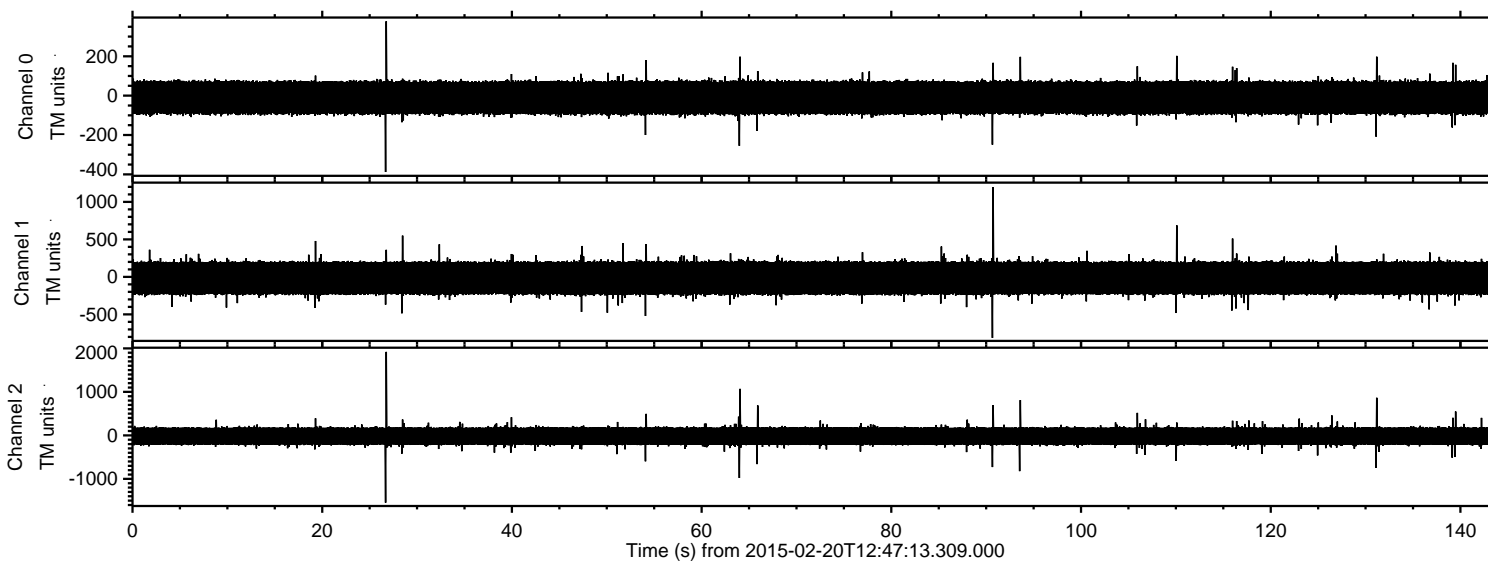
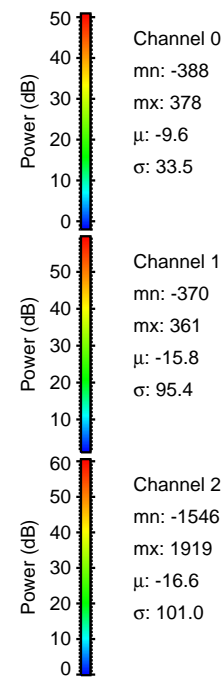
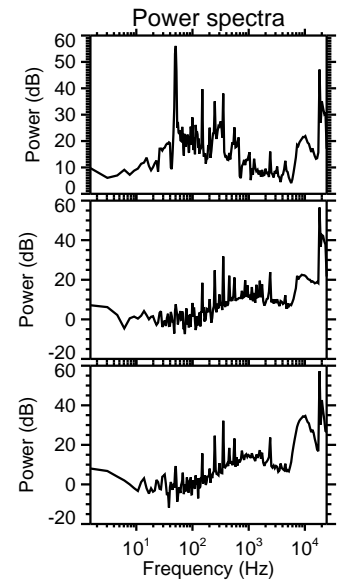
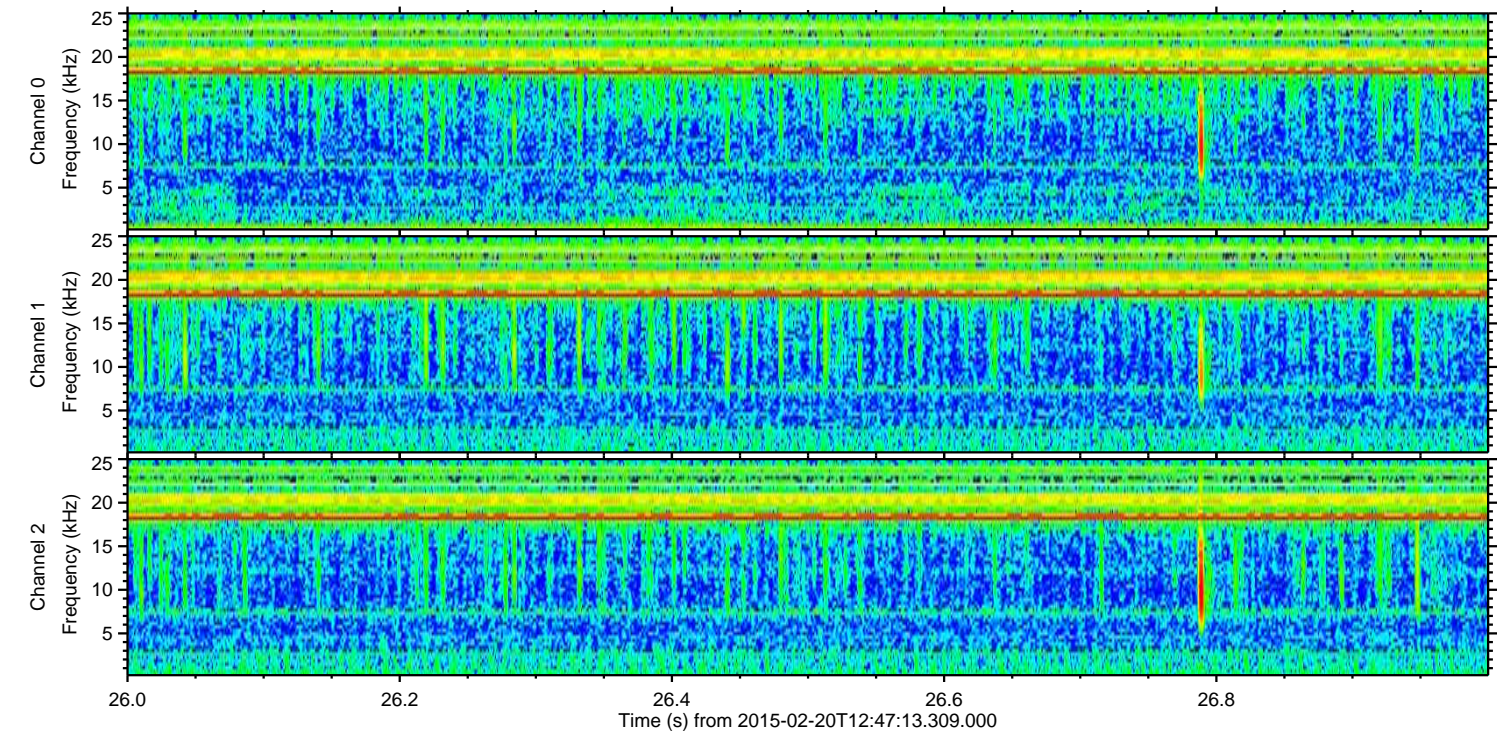
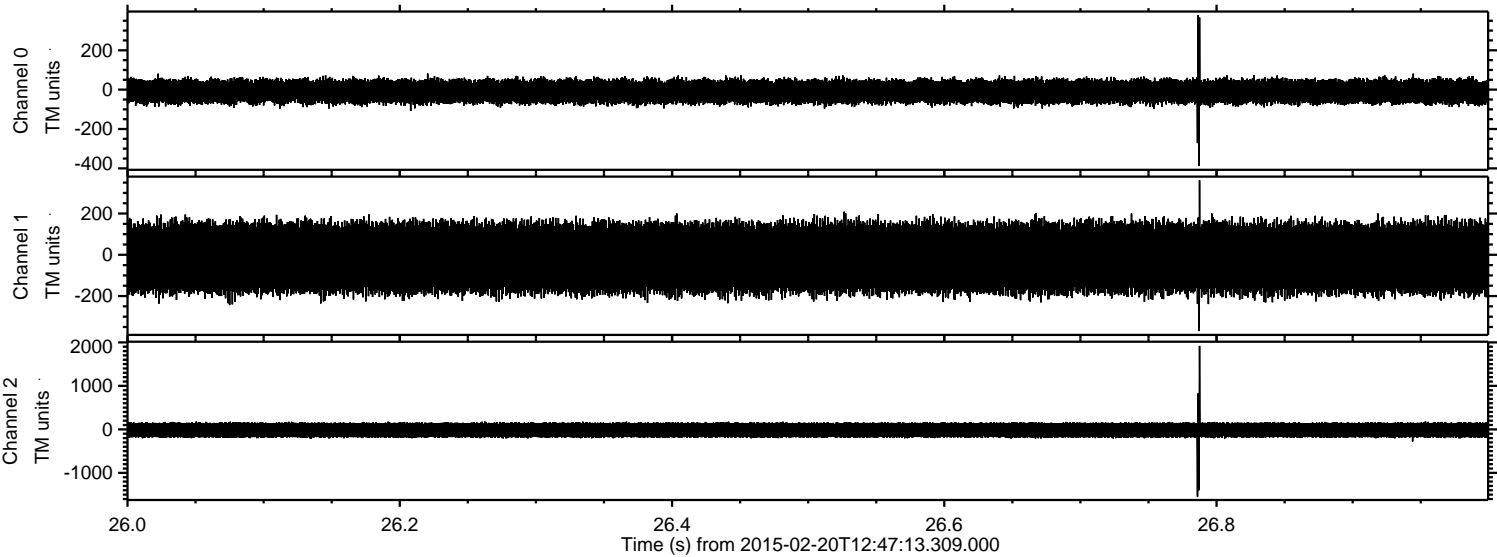

Channel 0
mn: -388
mx: 378
 μ : -9.6
 σ : 33.5

Channel 1
mn: -370
mx: 361
 μ : -15.8
 σ : 95.4

Channel 2
mn: -1546
mx: 1919
 μ : -16.6
 σ : 101.0

Processed Sat Feb 28 16:34:02 2015 by ELM ver.2012-10-06 from 001__elm20150220_124712__dat00.bin

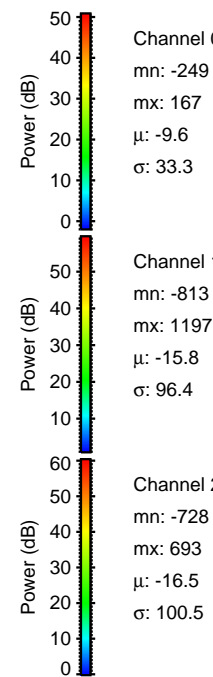
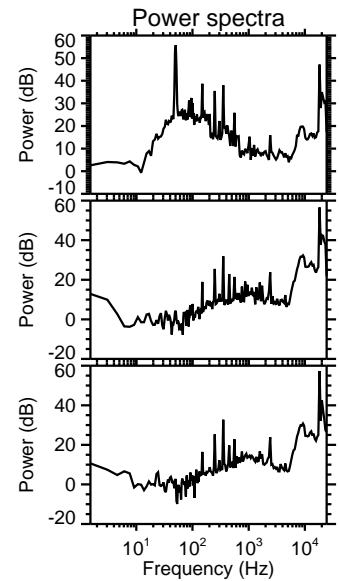
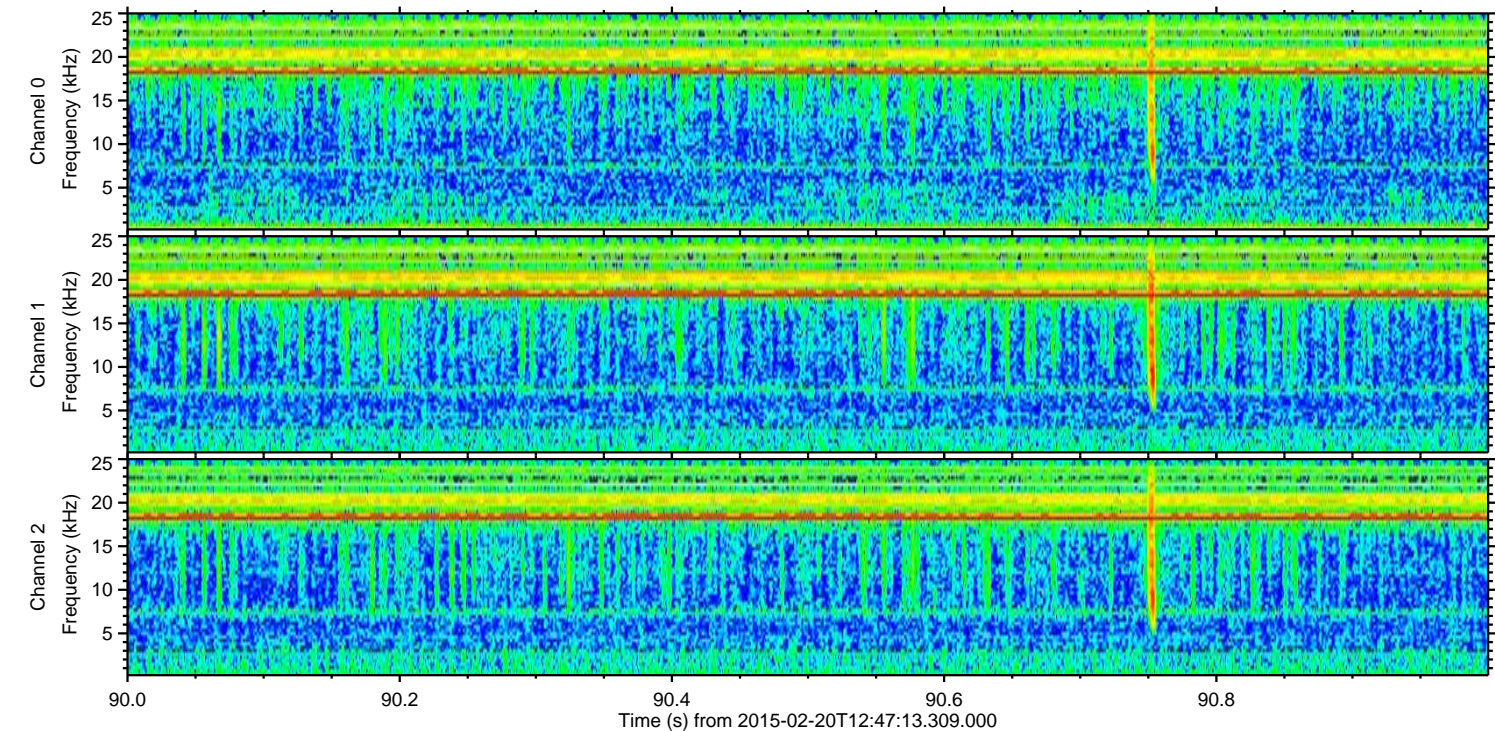
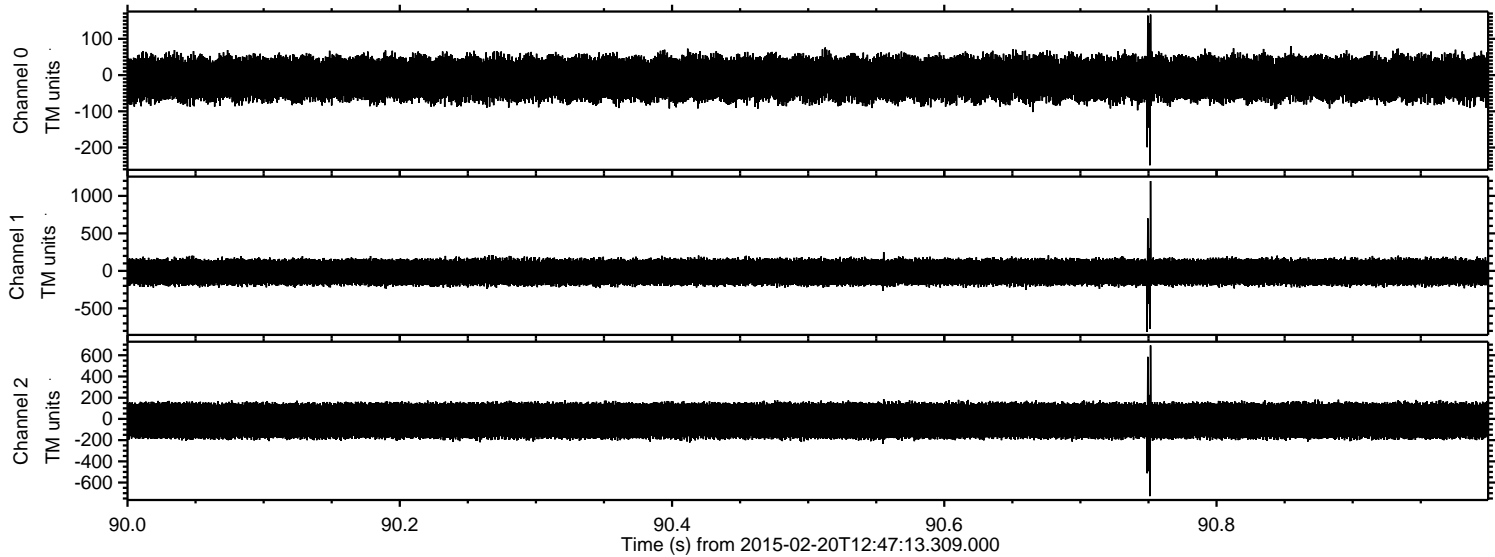

Channel 0
mn: -249
mx: 167
 μ : -9.6
 σ : 33.3

Channel 1
mn: -813
mx: 1197
 μ : -15.8
 σ : 96.4

Channel 2
mn: -728
mx: 693
 μ : -16.5
 σ : 100.5

Processed Sat Feb 28 16:34:03 2015 by ELM ver.2012-10-06 from 001__elm20150220_124712__dat00.bin

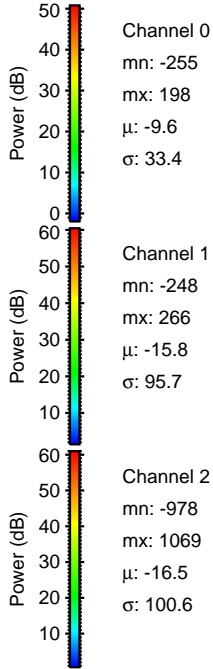
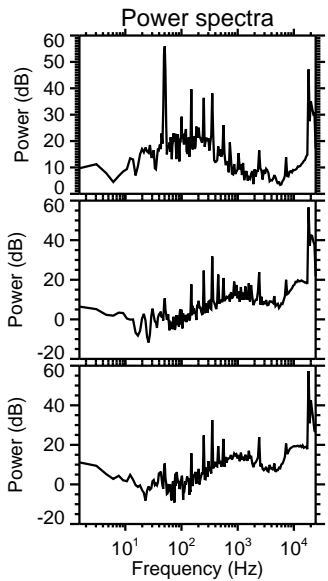
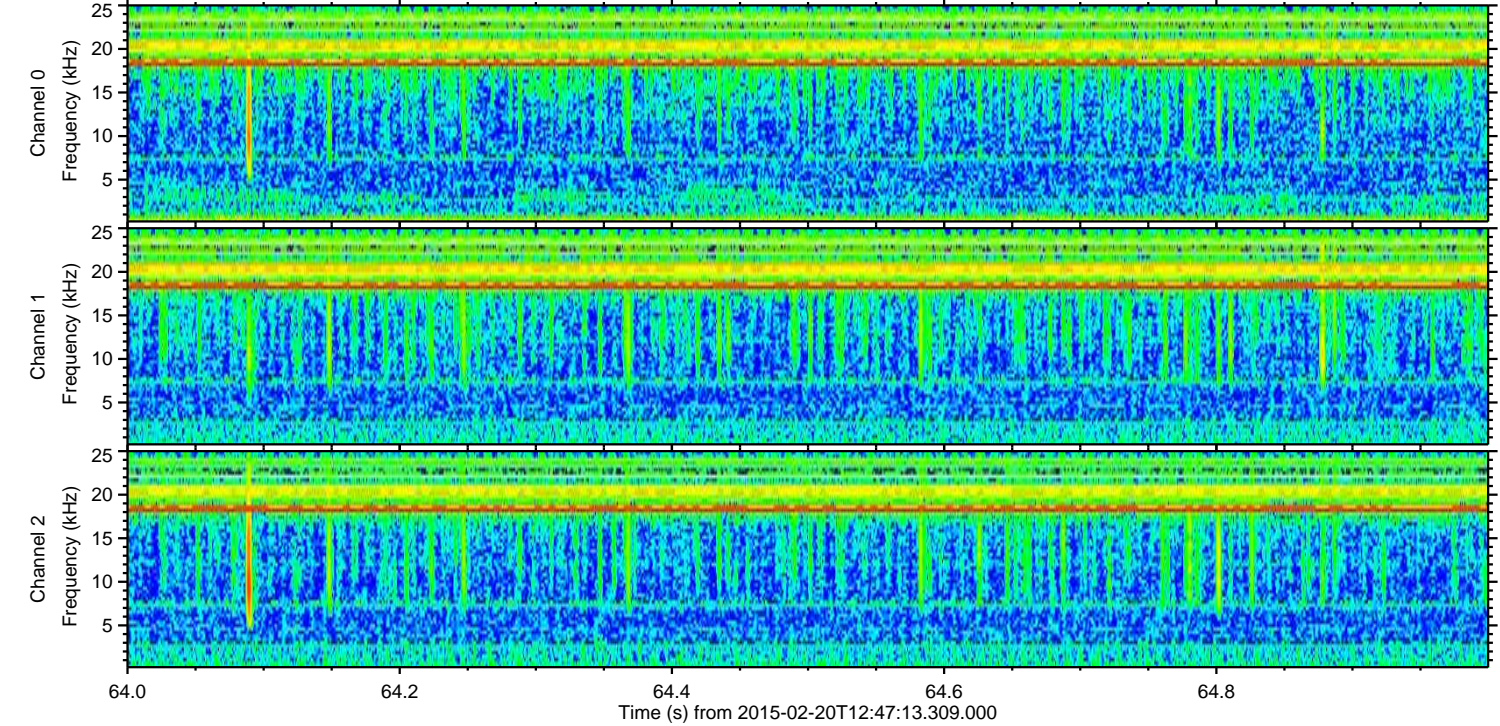
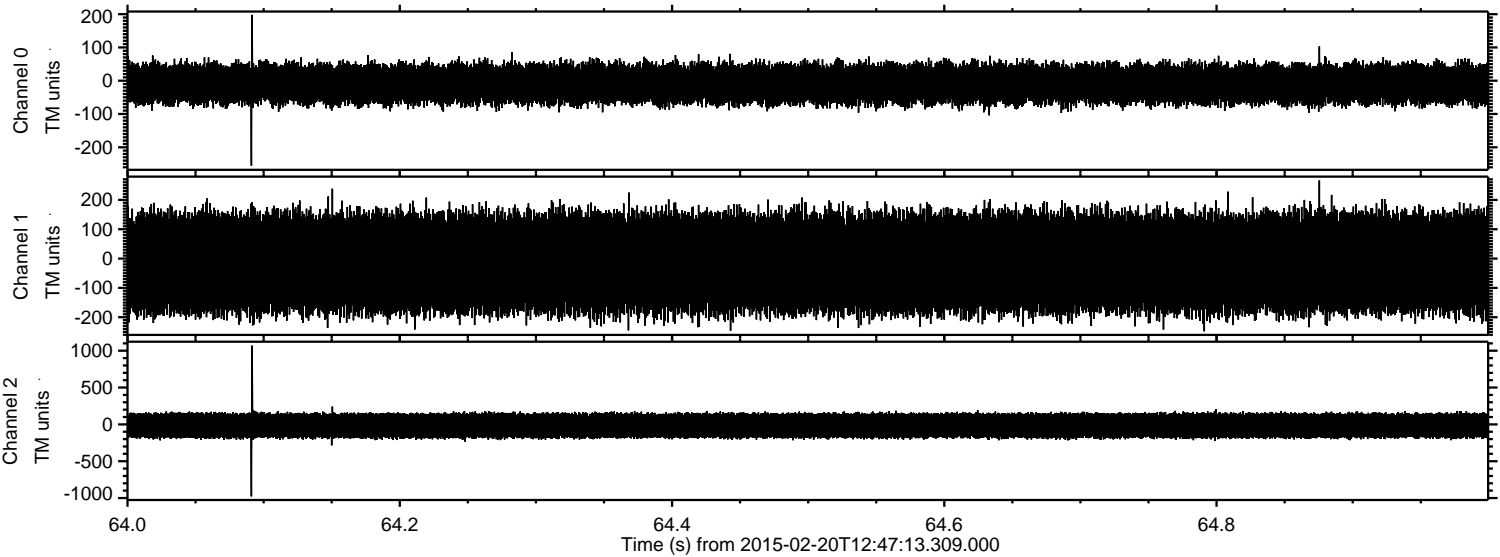

ELMAVAN 3D WAVEFORMS (Measured data sampled at 50 kHz) 49809 packets of 144 samples from 2015-02-20T12:47:13.309.000. Part 132/144

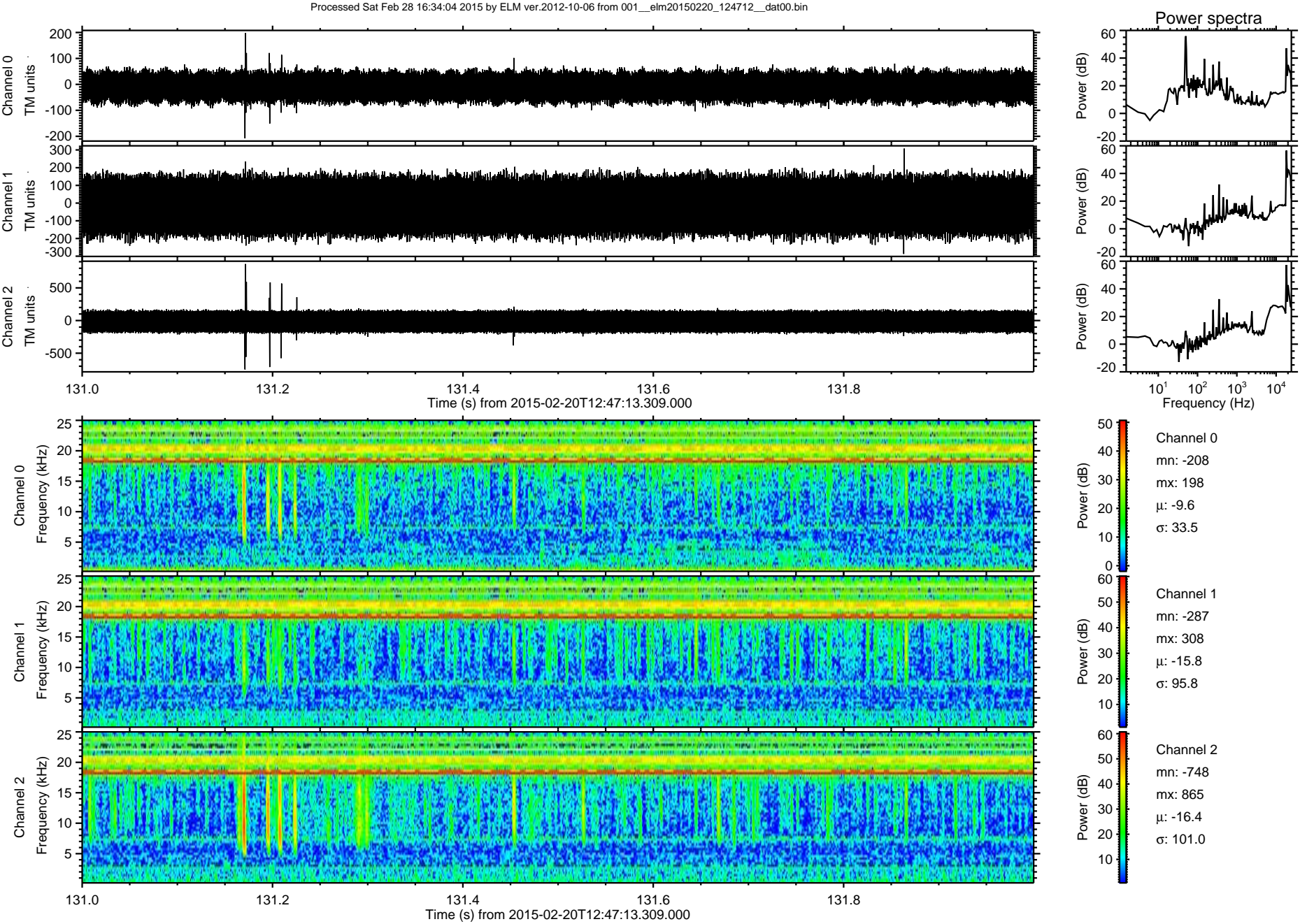

Processed Sat Feb 28 16:34:05 2015 by ELM ver.2012-10-06 from 001__elm20150220_124712__dat00.bin

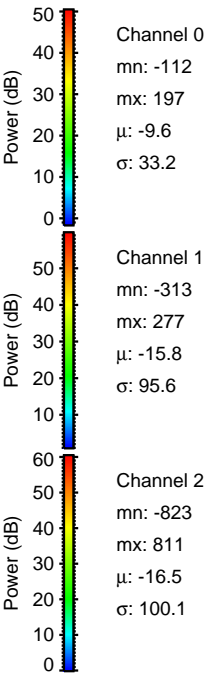
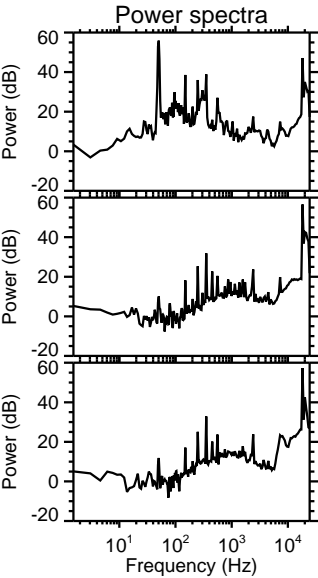
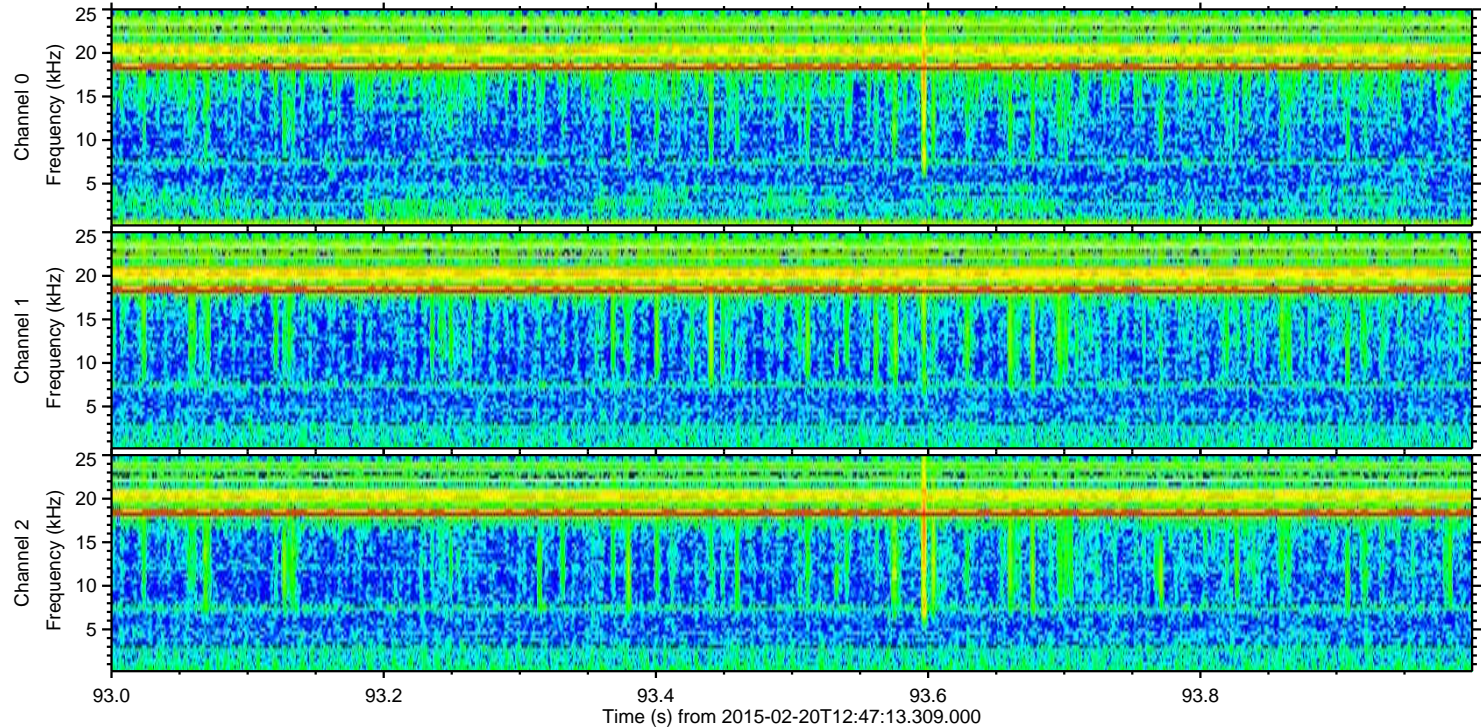
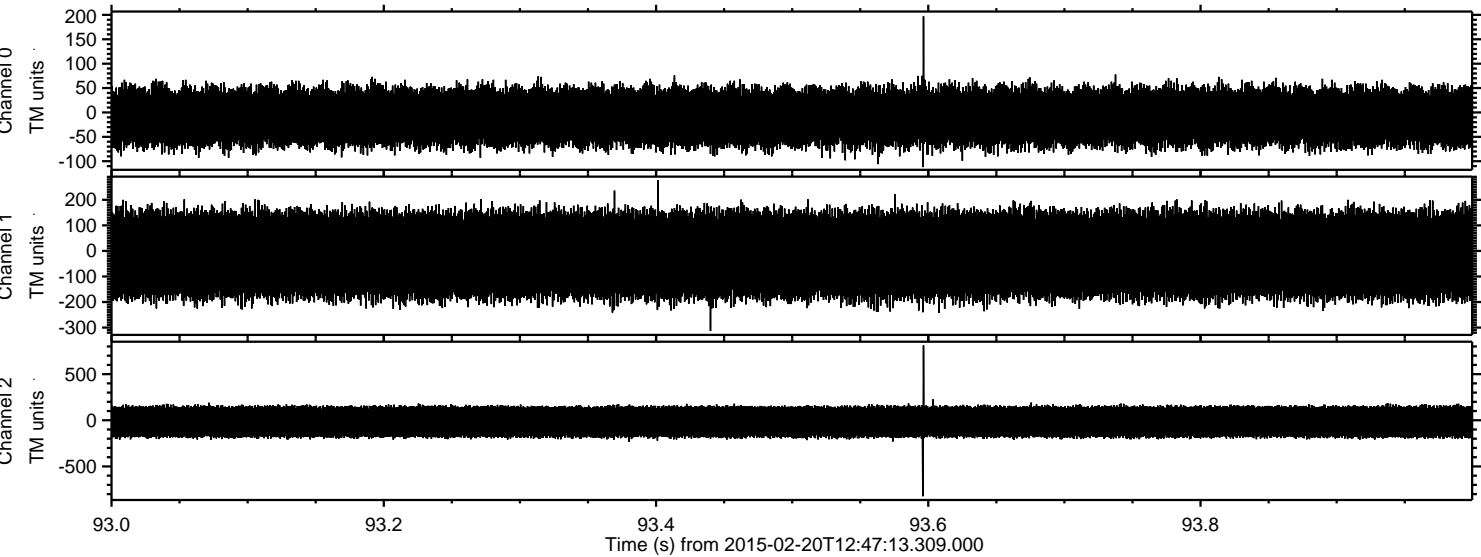

Processed Sat Feb 28 16:34:06 2015 by ELM ver.2012-10-06 from 001__elm20150220_124712__dat00.bin

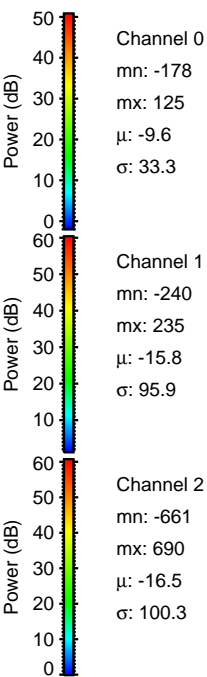
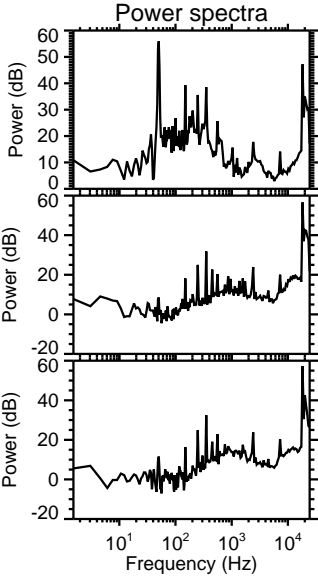
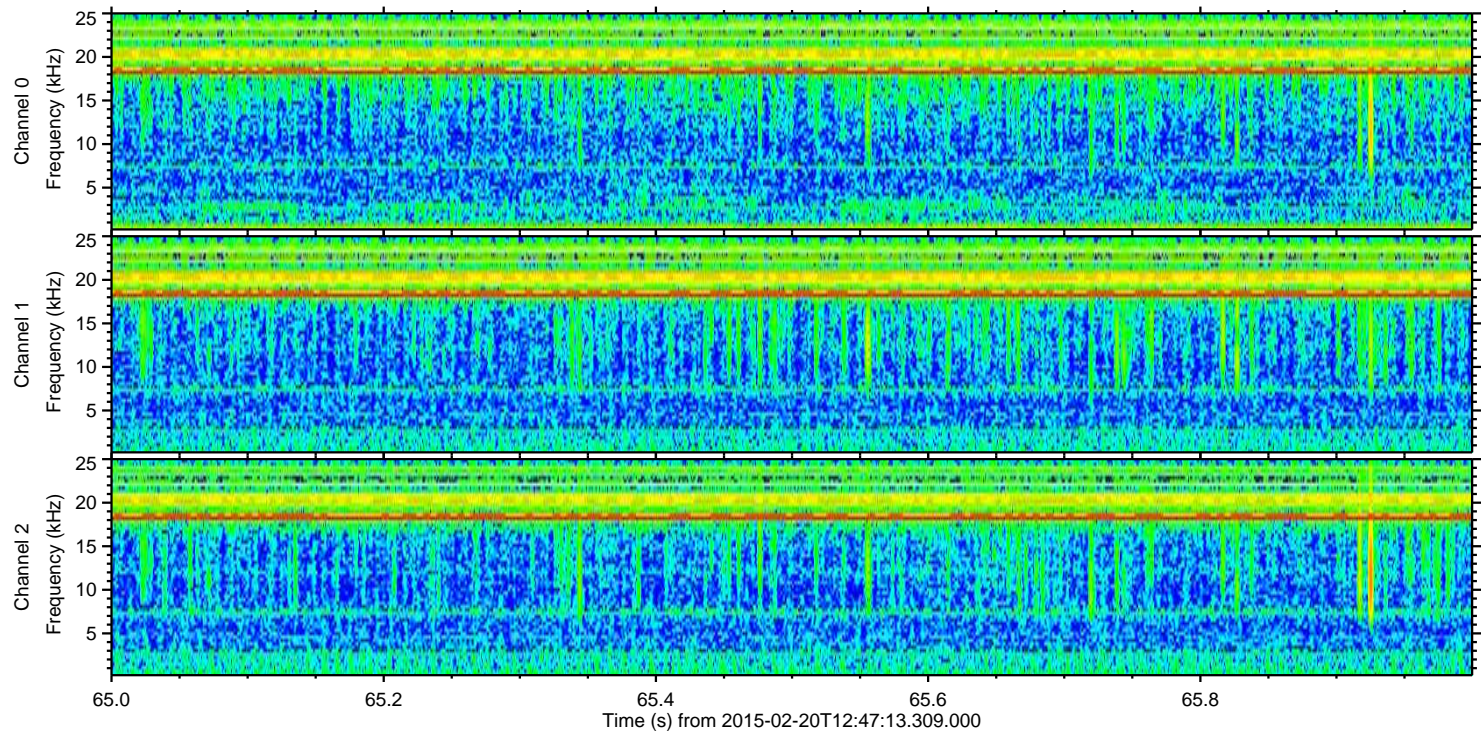
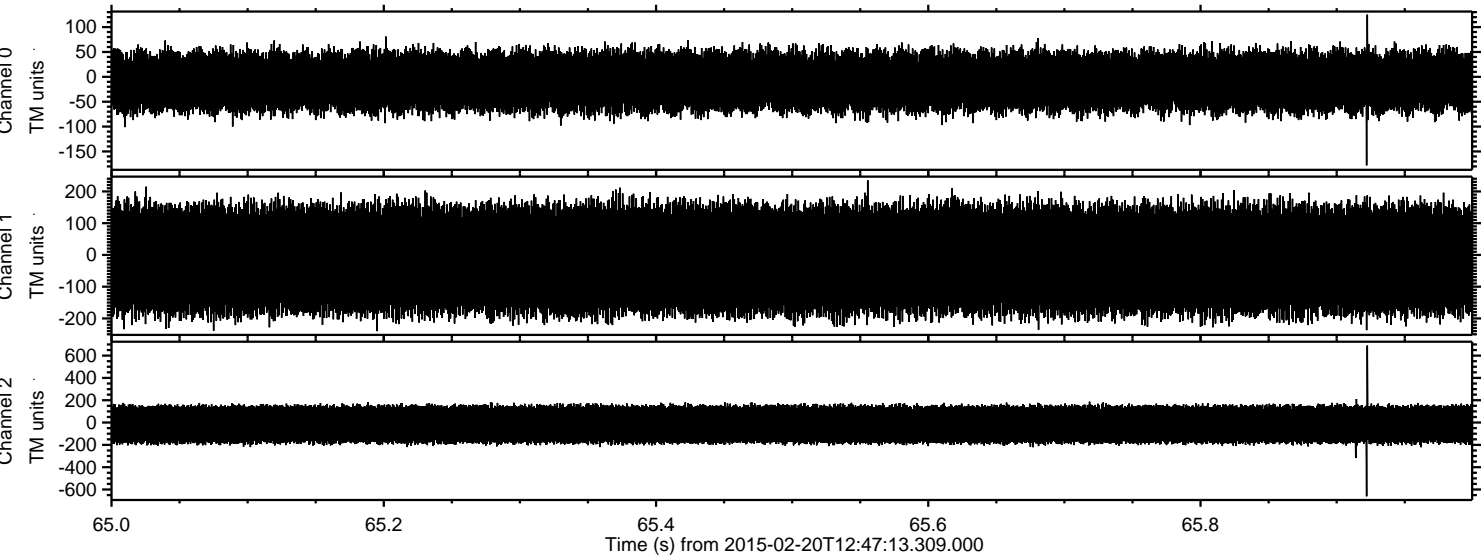

ELMAVAN 3D WAVEFORMS (Measured data sampled at 50 kHz) 49809 packets of 144 samples from 2015-02-20T12:47:13.309.000. Part 111/144

Processed Sat Feb 28 16:34:07 2015 by ELM ver.2012-10-06 from 001__elm20150220_124712__dat00.bin

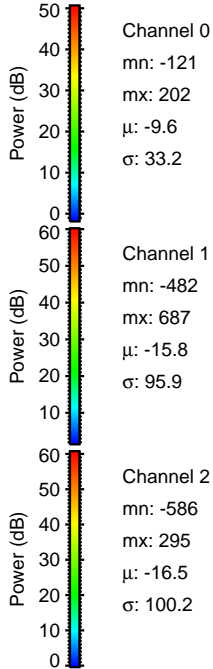
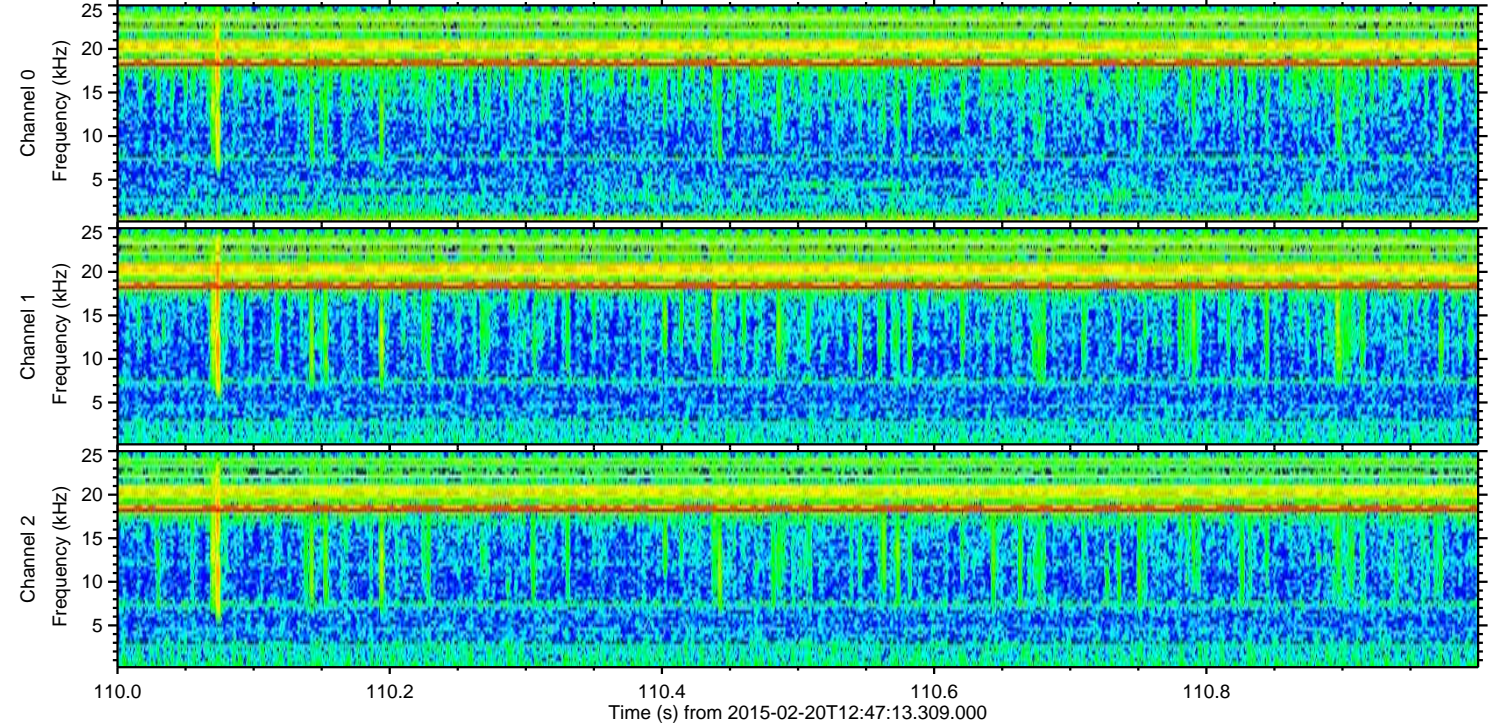
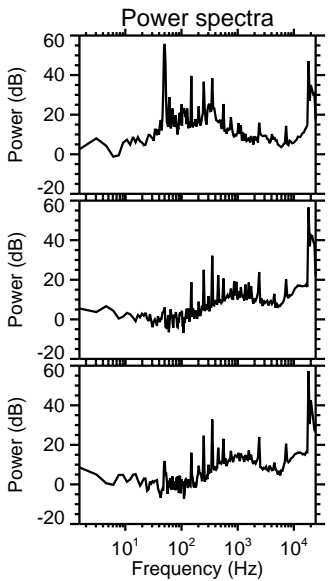
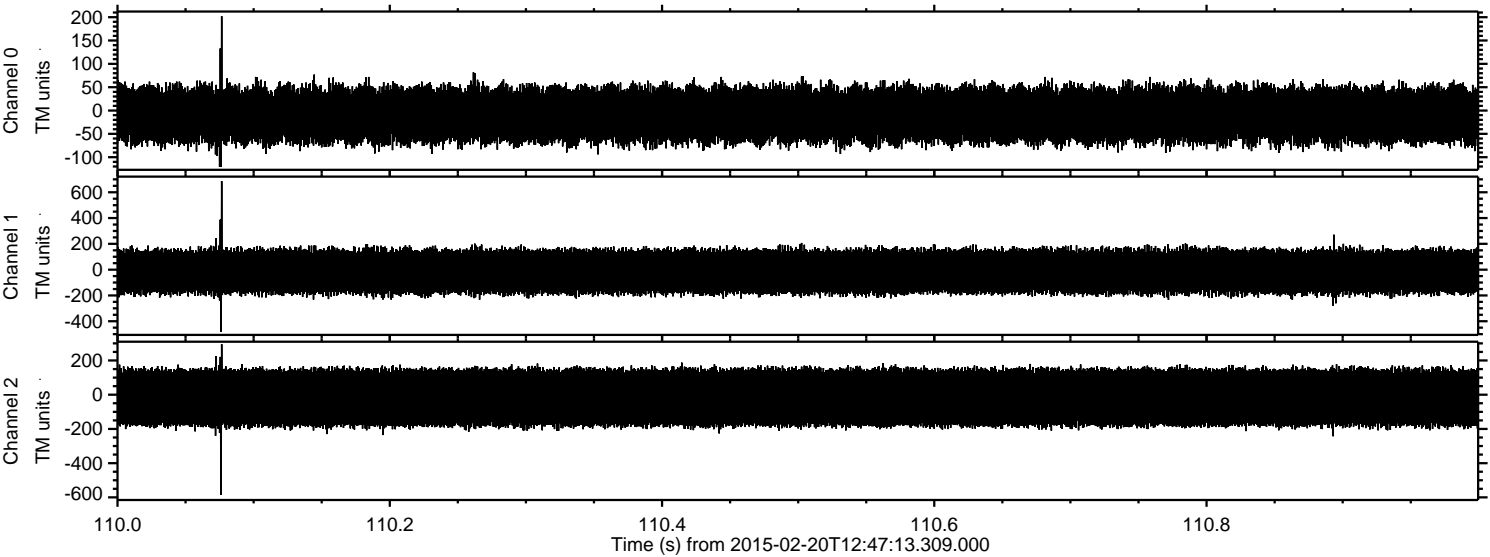

Processed Sat Feb 28 16:34:08 2015 by ELM ver.2012-10-06 from 001__elm20150220_124712__dat00.bin

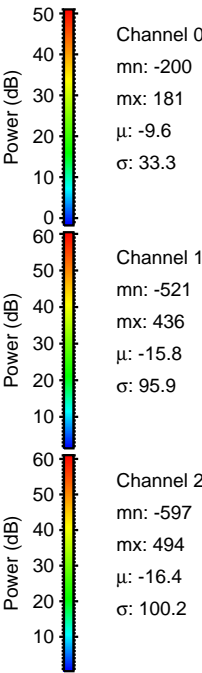
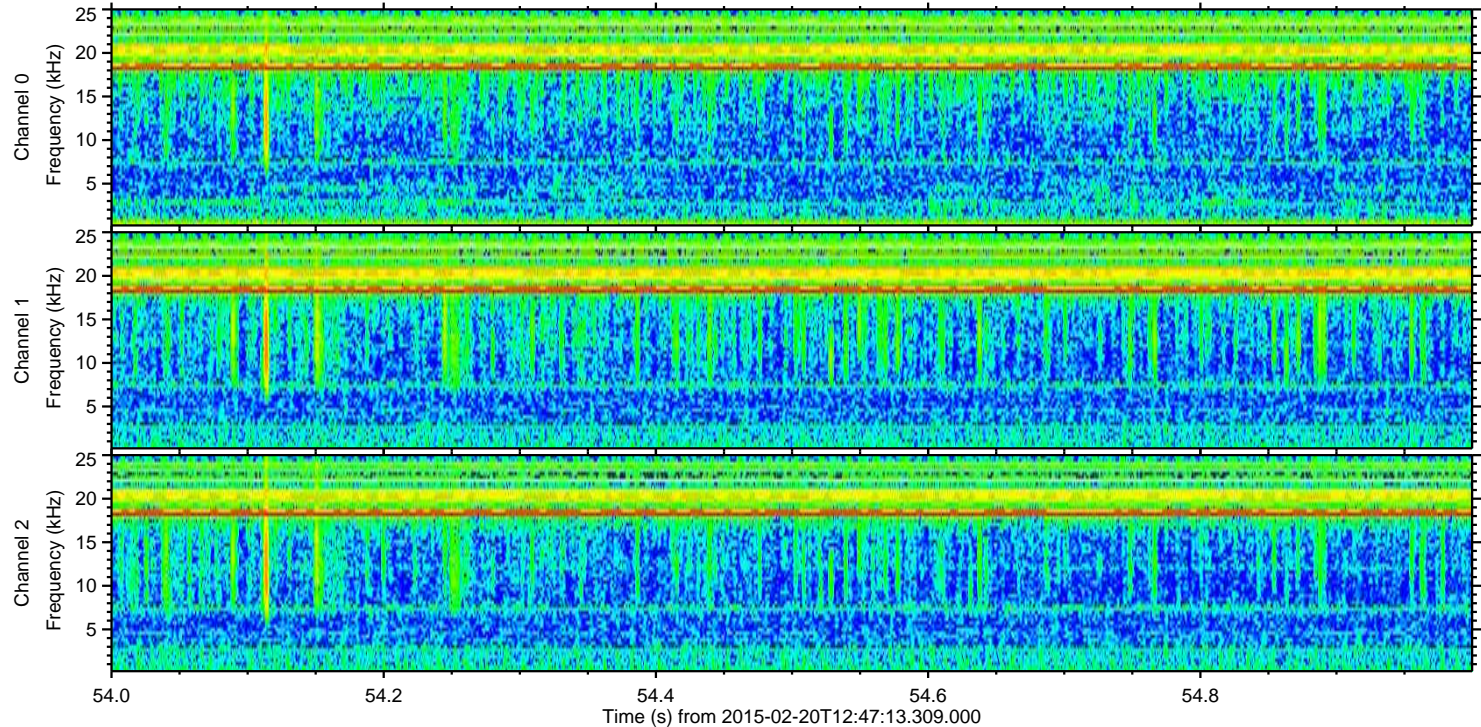
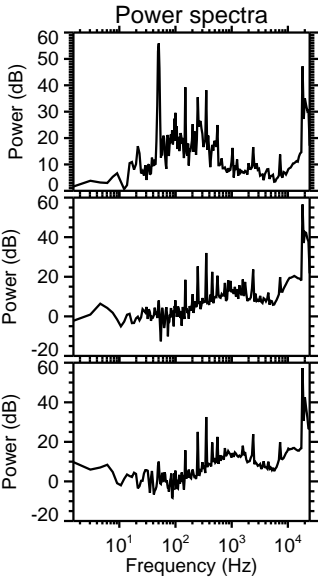
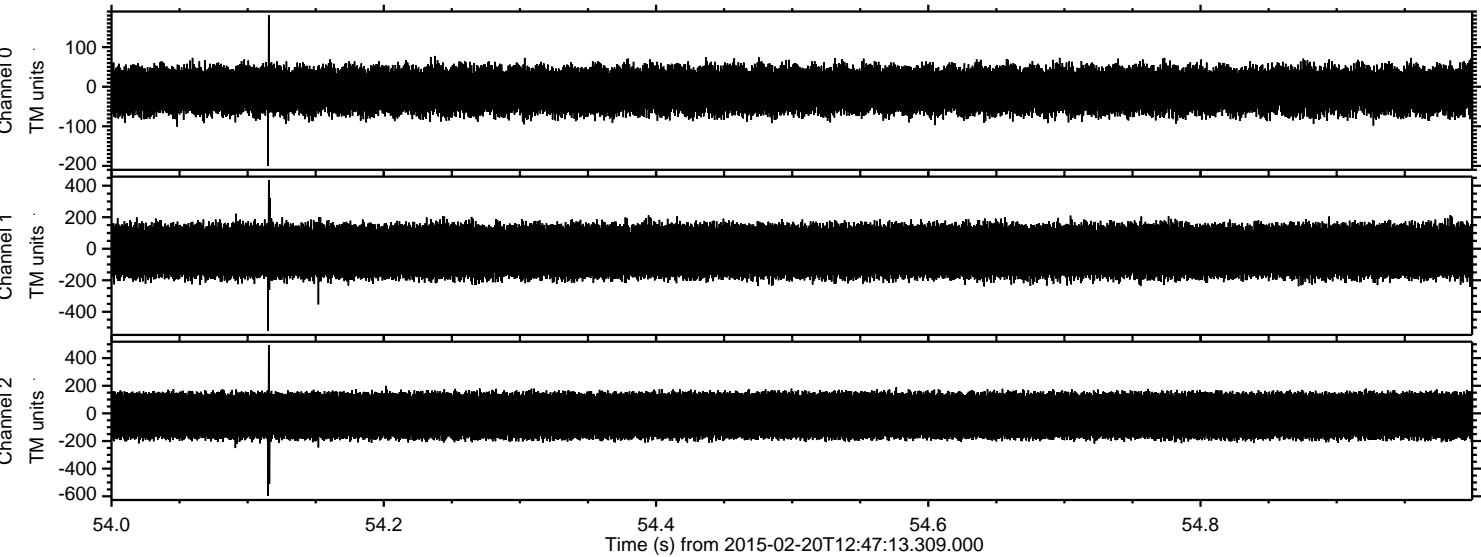

Processed Sat Feb 28 16:34:09 2015 by ELM ver.2012-10-06 from 001__elm20150220_124712__dat00.bin

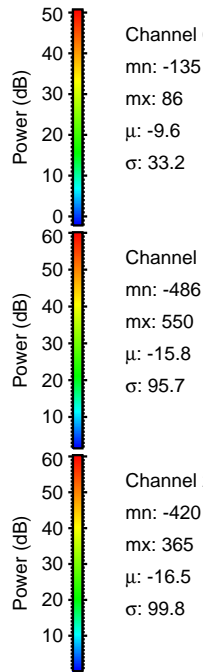
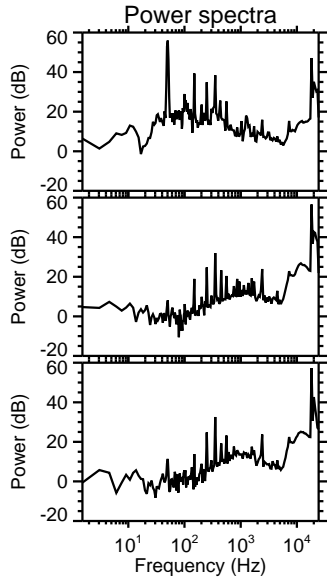
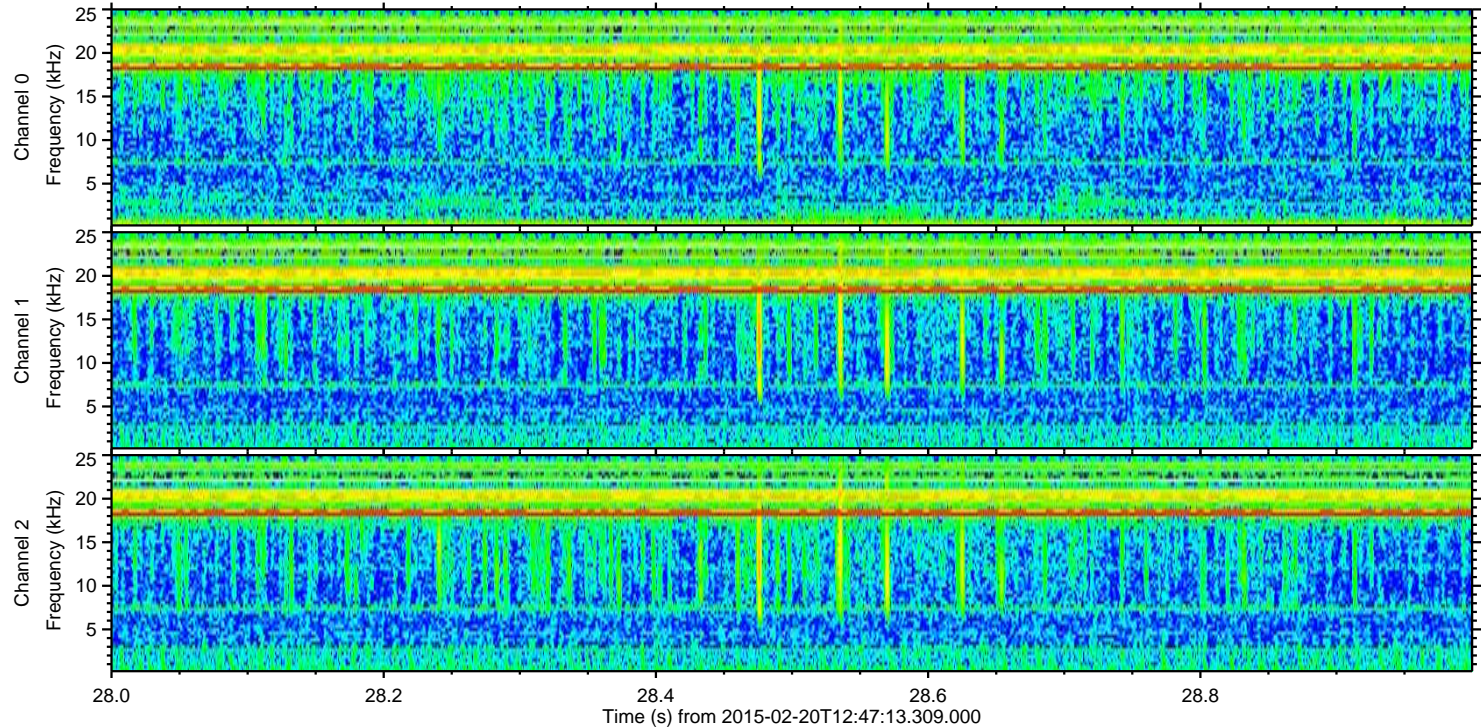
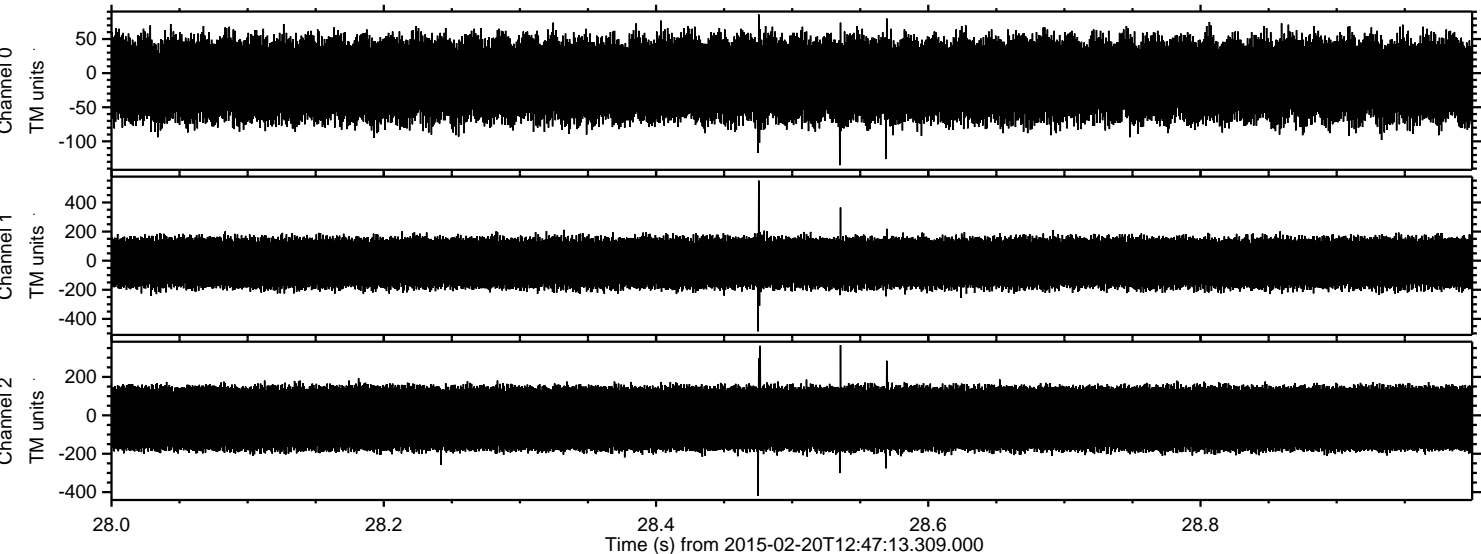

Channel 0
mn: -135
mx: 86
 μ : -9.6
 σ : 33.2

Channel 1
mn: -486
mx: 550
 μ : -15.8
 σ : 95.7

Channel 2
mn: -420
mx: 365
 μ : -16.5
 σ : 99.8

Processed Sat Feb 28 16:34:09 2015 by ELM ver.2012-10-06 from 001__elm20150220_124712__dat00.bin

