

ELMAVAN 3D WAVEFORMS (Measured data sampled at 50 kHz) 49726 packets of 144 samples from 2015-02-20T10:37:08.949.000.

Processed Sat Feb 28 15:36:24 2015 by ELM ver.2012-10-06 from 001__elm20150220_103707__dat00.bin

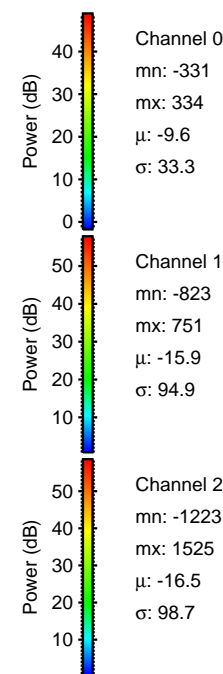

Processed Sat Feb 28 15:36:39 2015 by ELM ver.2012-10-06 from 001__elm20150220_103707__dat00.bin

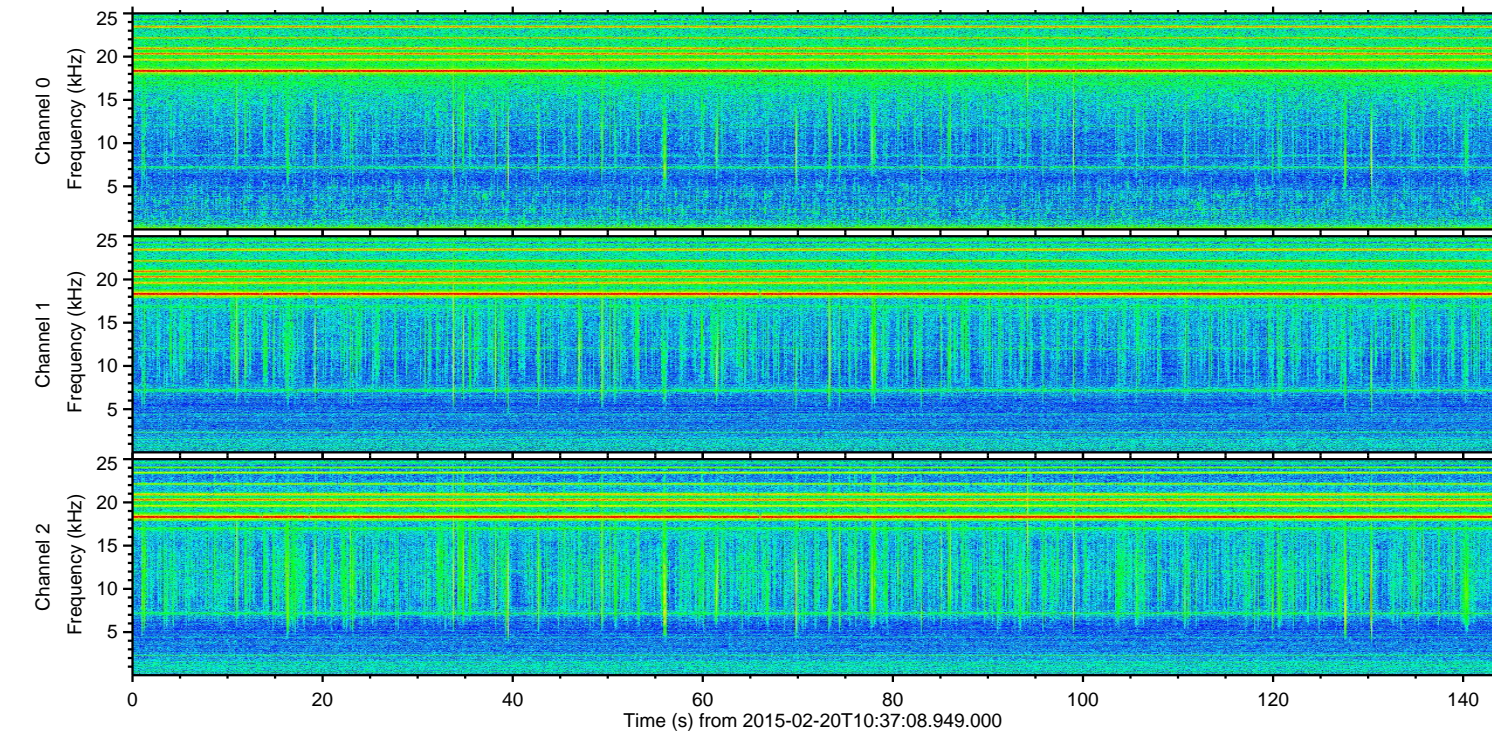
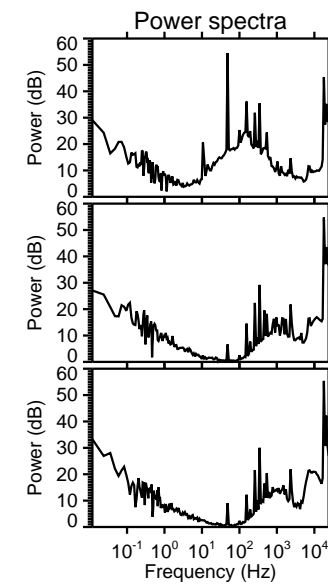
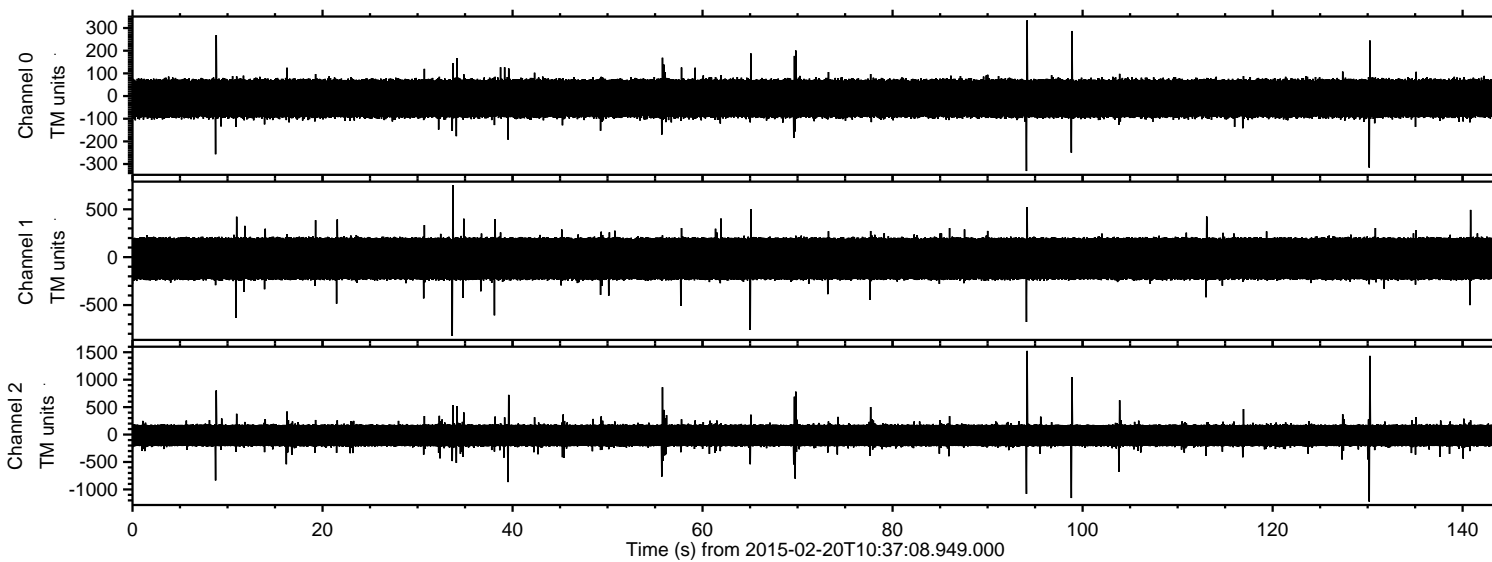
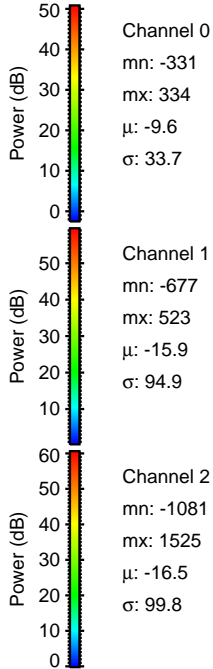
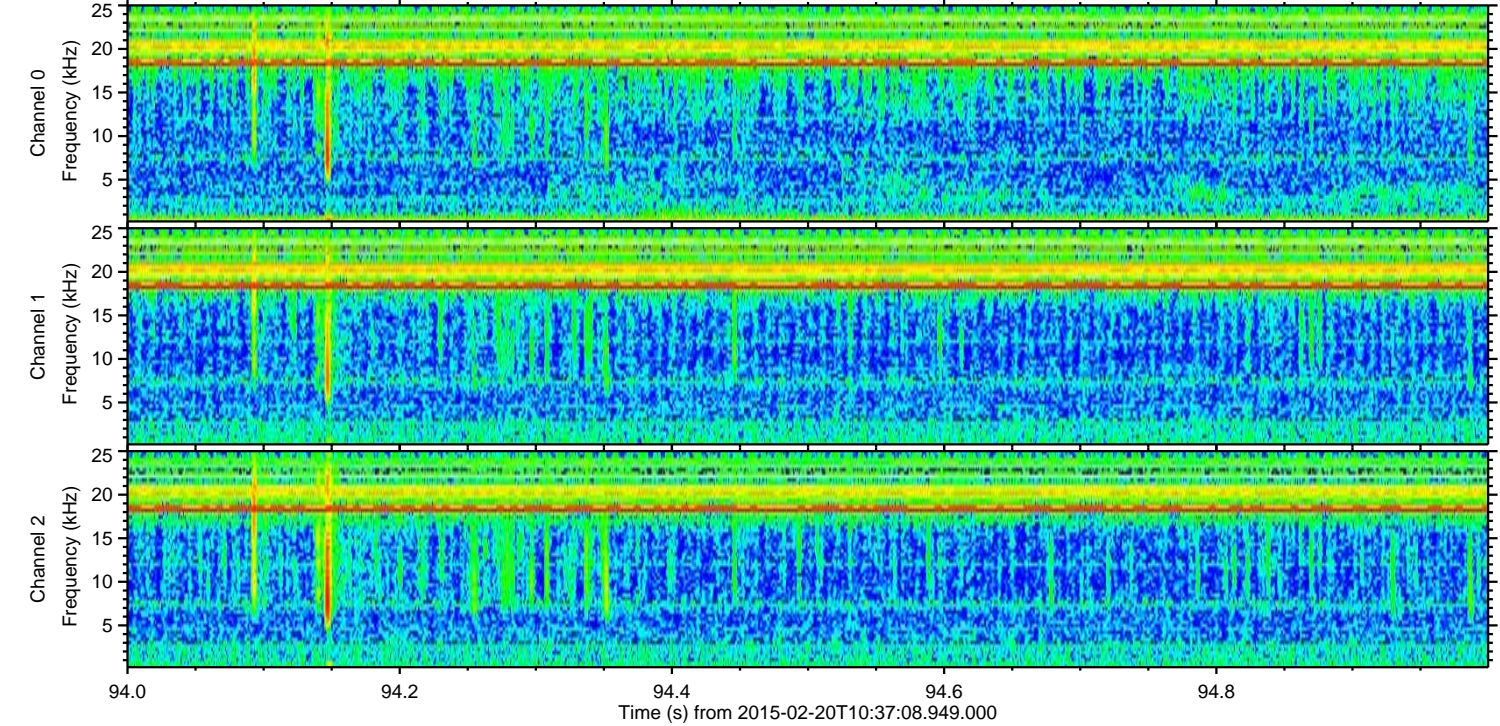
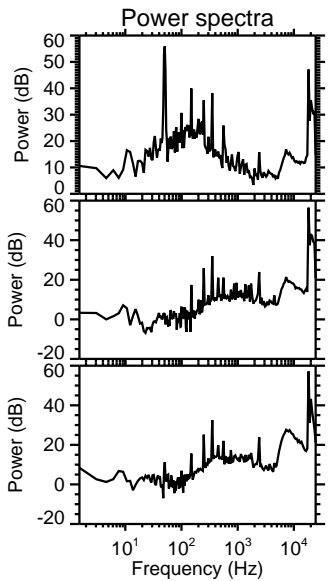
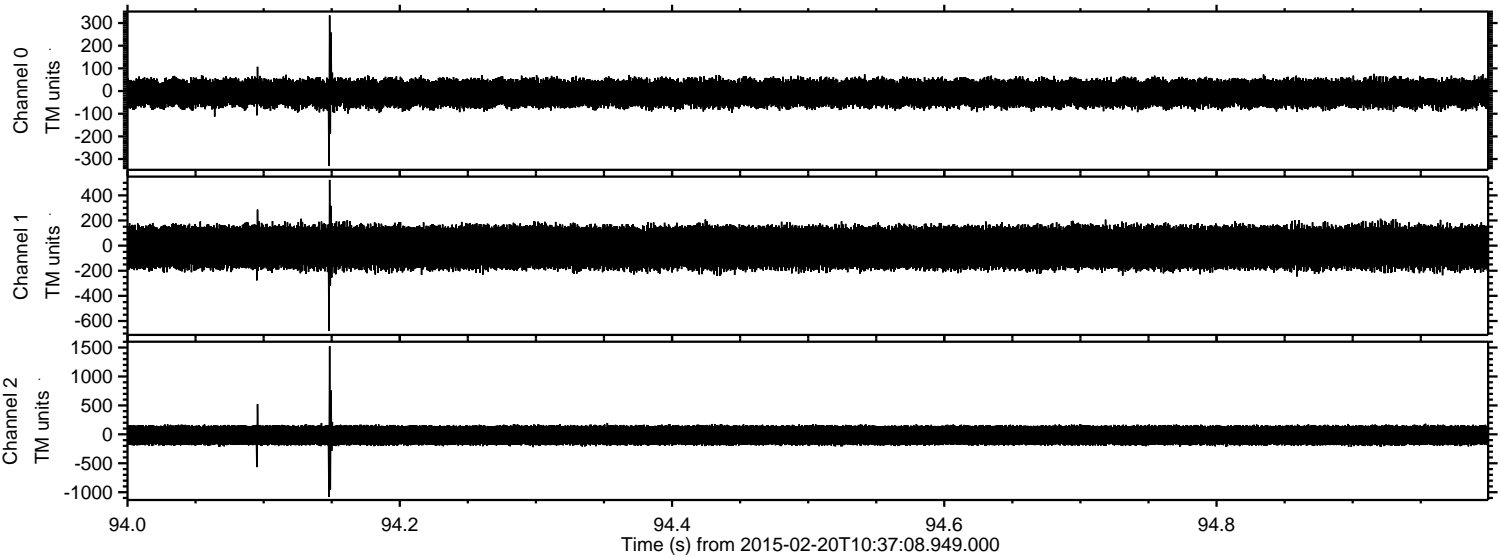

ELMAVAN 3D WAVEFORMS (Measured data sampled at 50 kHz) 49726 packets of 144 samples from 2015-02-20T10:37:08.949.000. Part 131/144

Processed Sat Feb 28 15:36:40 2015 by ELM ver.2012-10-06 from 001__elm20150220_103707__dat00.bin

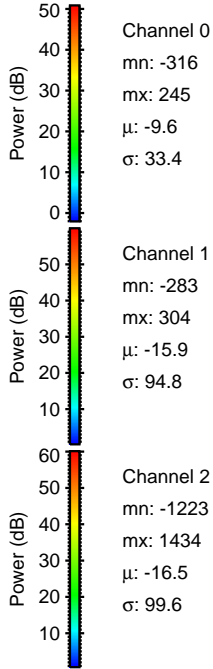
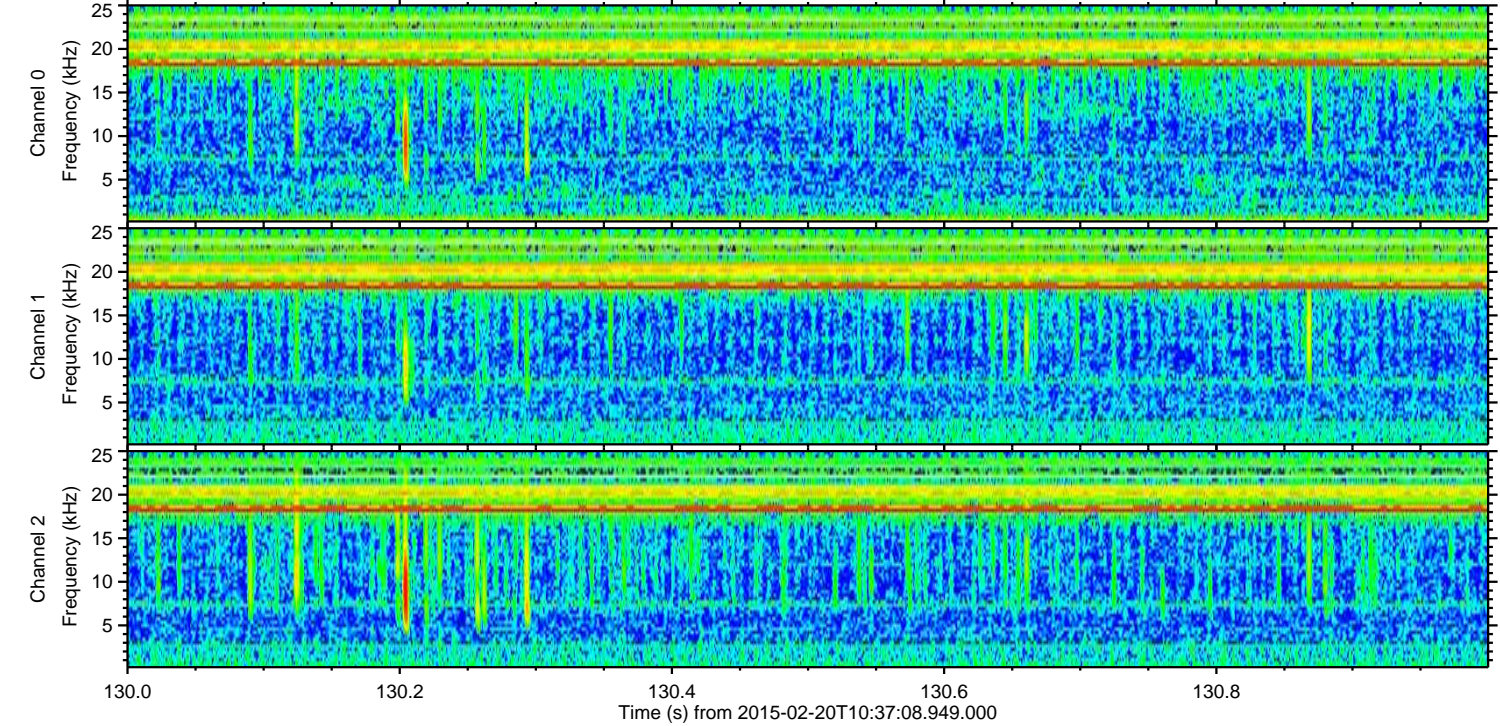
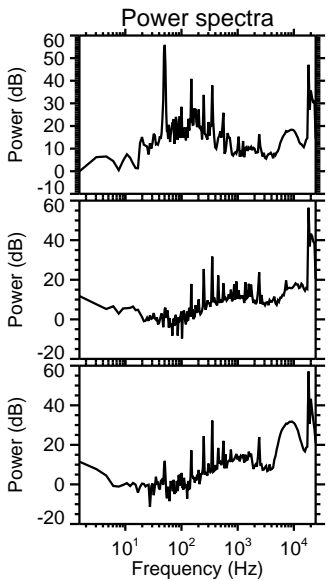
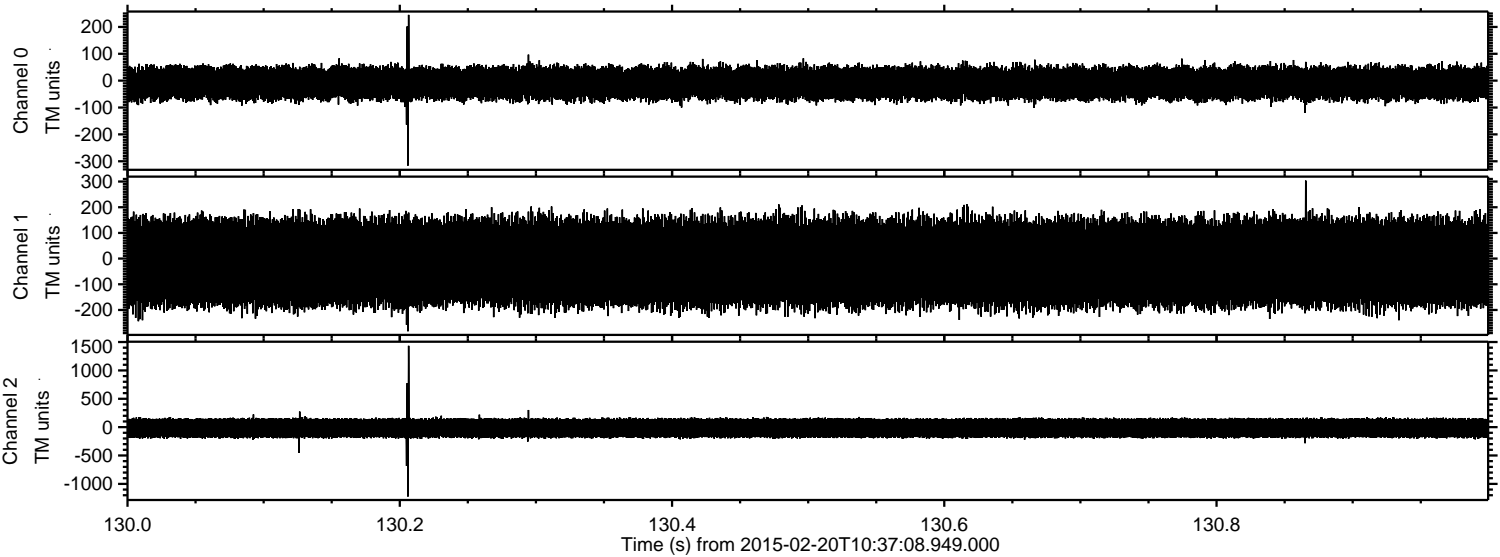

ELMAVAN 3D WAVEFORMS (Measured data sampled at 50 kHz) 49726 packets of 144 samples from 2015-02-20T10:37:08.949.000. Part 99/144

Processed Sat Feb 28 15:36:41 2015 by ELM ver.2012-10-06 from 001__elm20150220_103707__dat00.bin

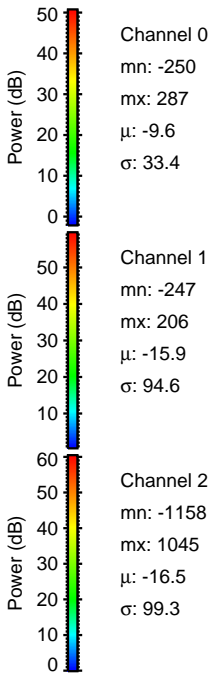
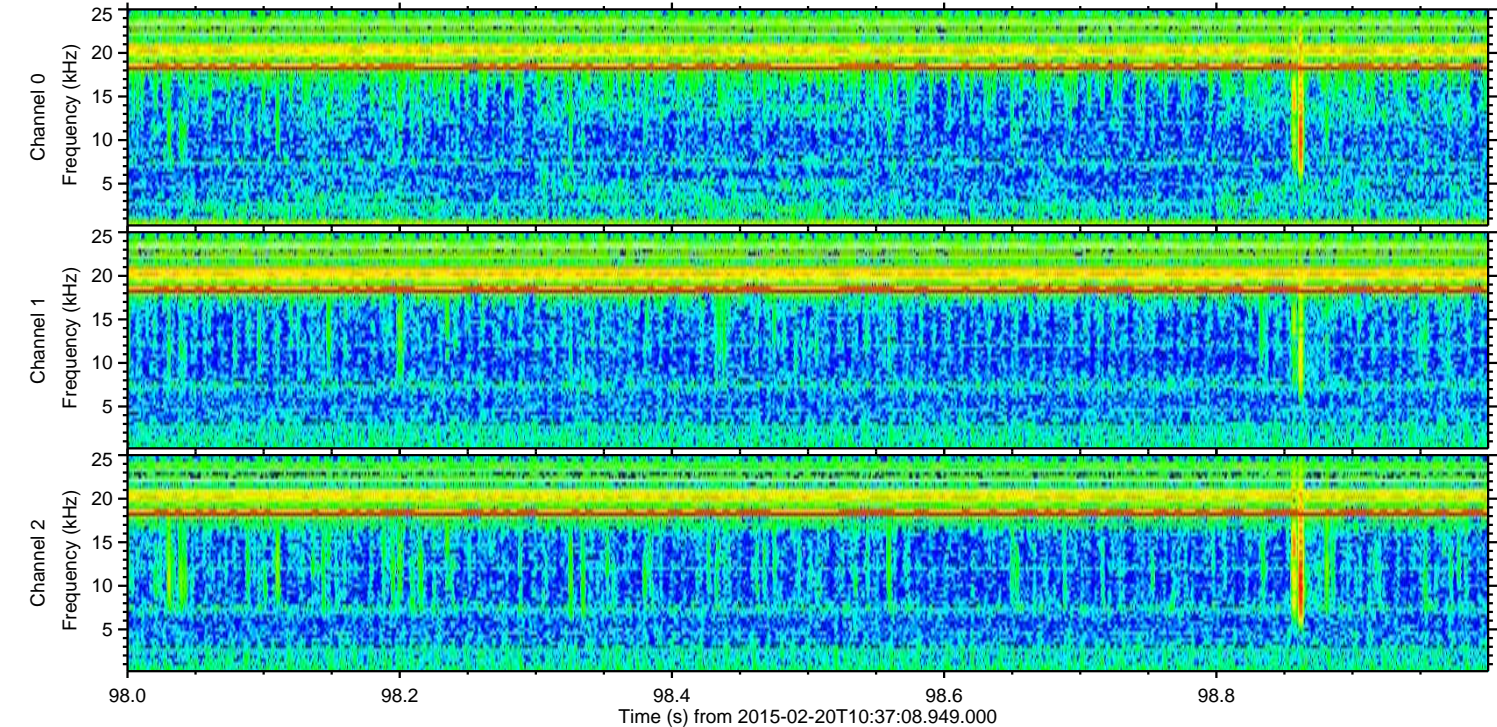
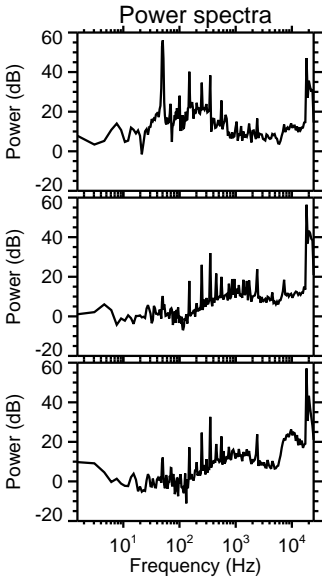
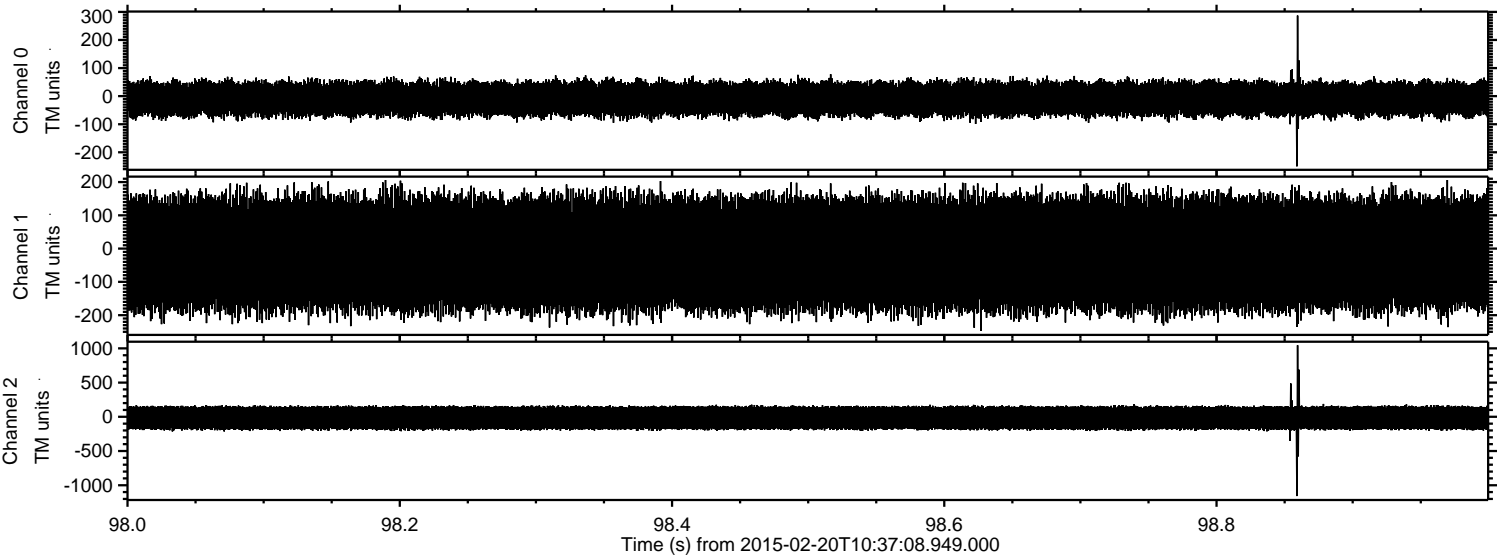

ELMAVAN 3D WAVEFORMS (Measured data sampled at 50 kHz) 49726 packets of 144 samples from 2015-02-20T10:37:08.949.000. Part 40/144

Processed Sat Feb 28 15:36:43 2015 by ELM ver.2012-10-06 from 001__elm20150220_103707__dat00.bin

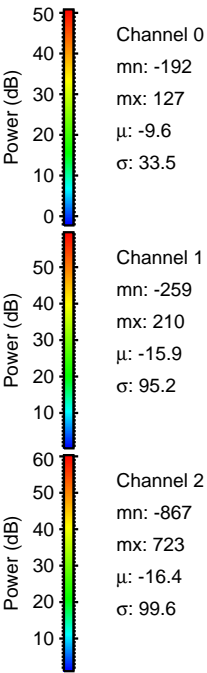
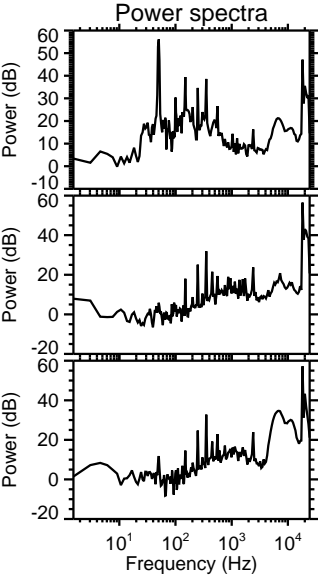
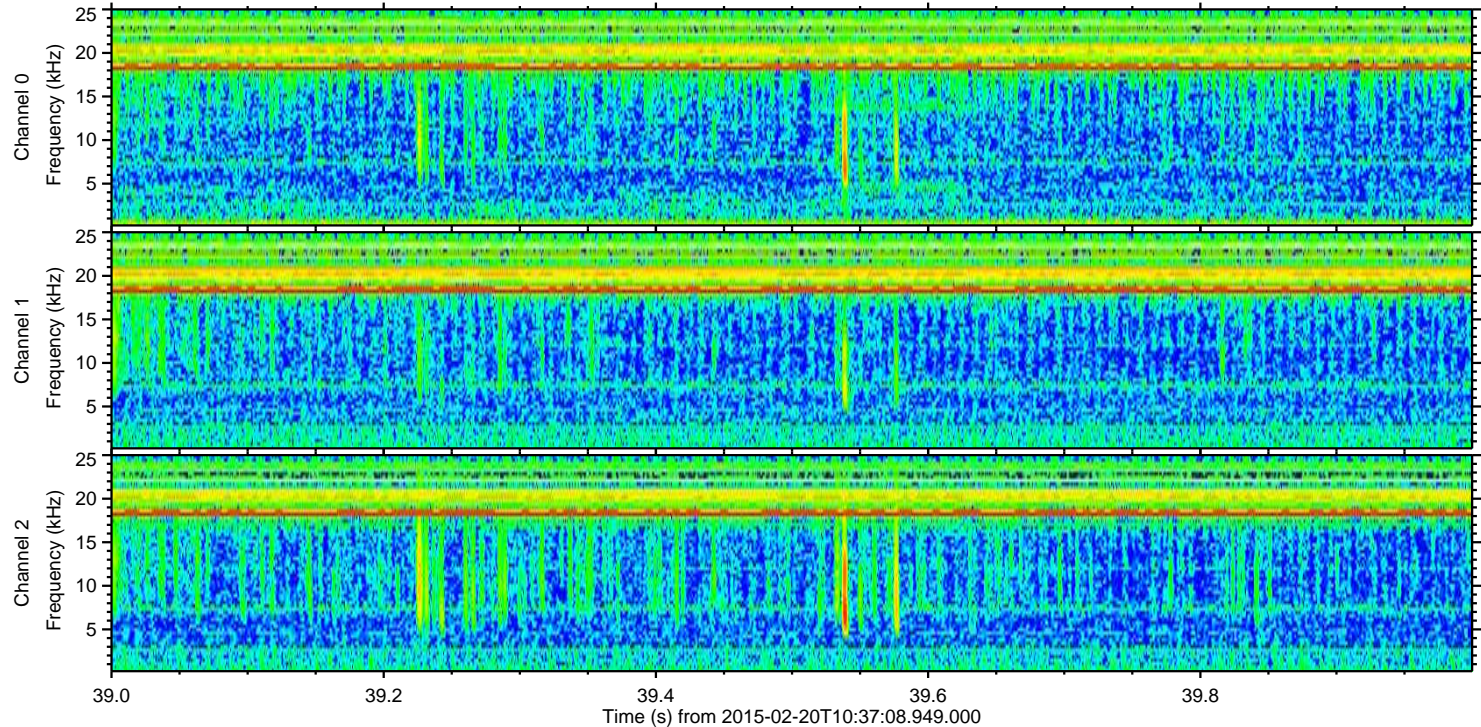
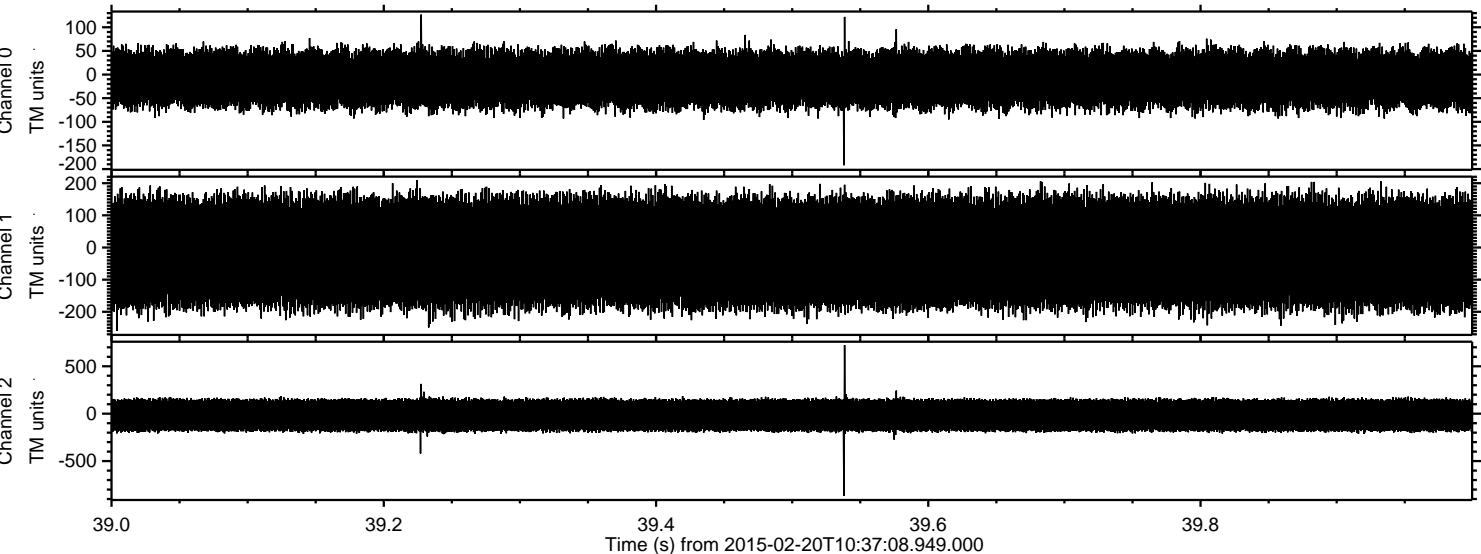

Processed Sat Feb 28 15:36:44 2015 by ELM ver.2012-10-06 from 001__elm20150220_103707__dat00.bin

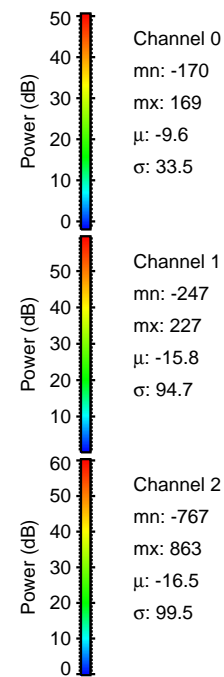
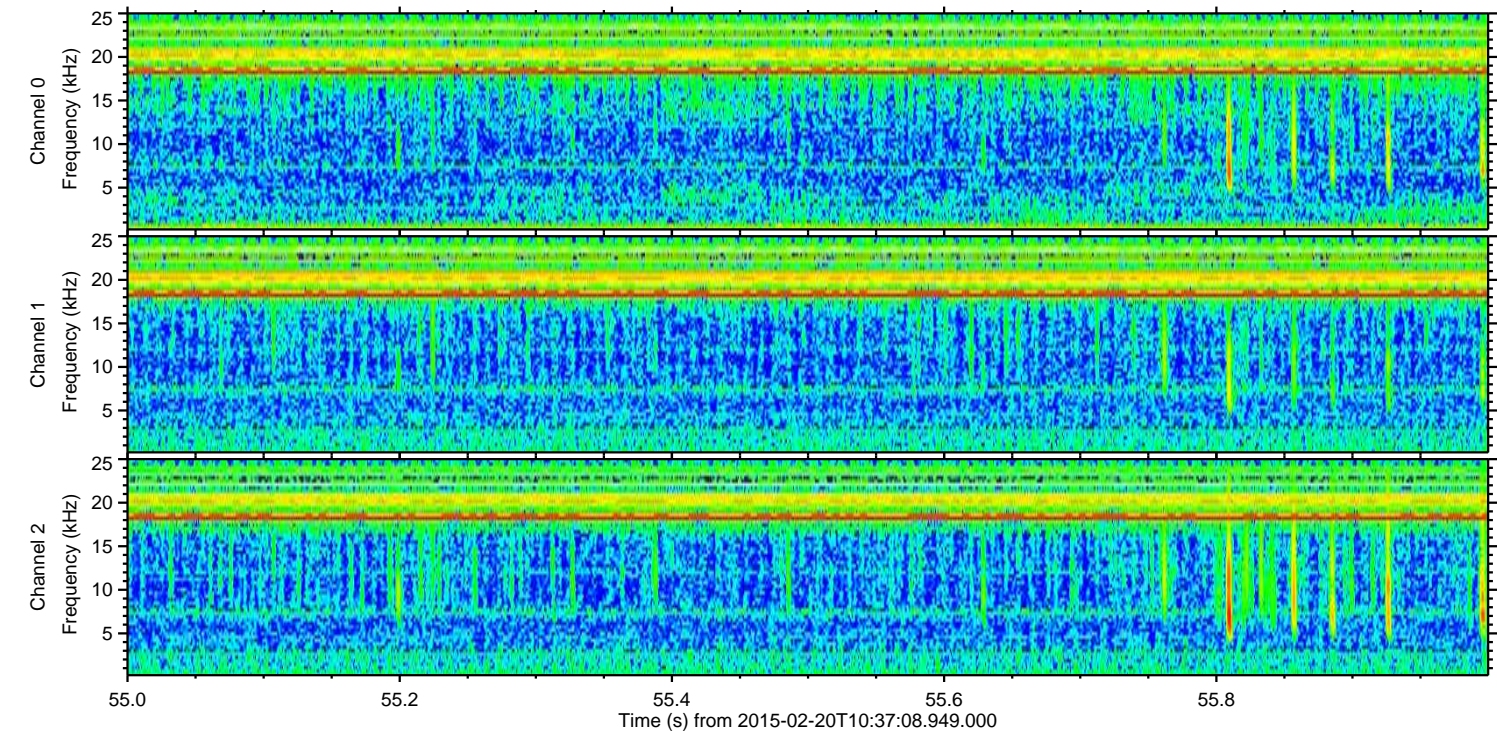
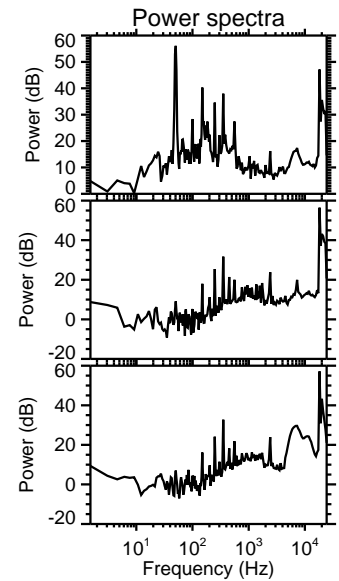
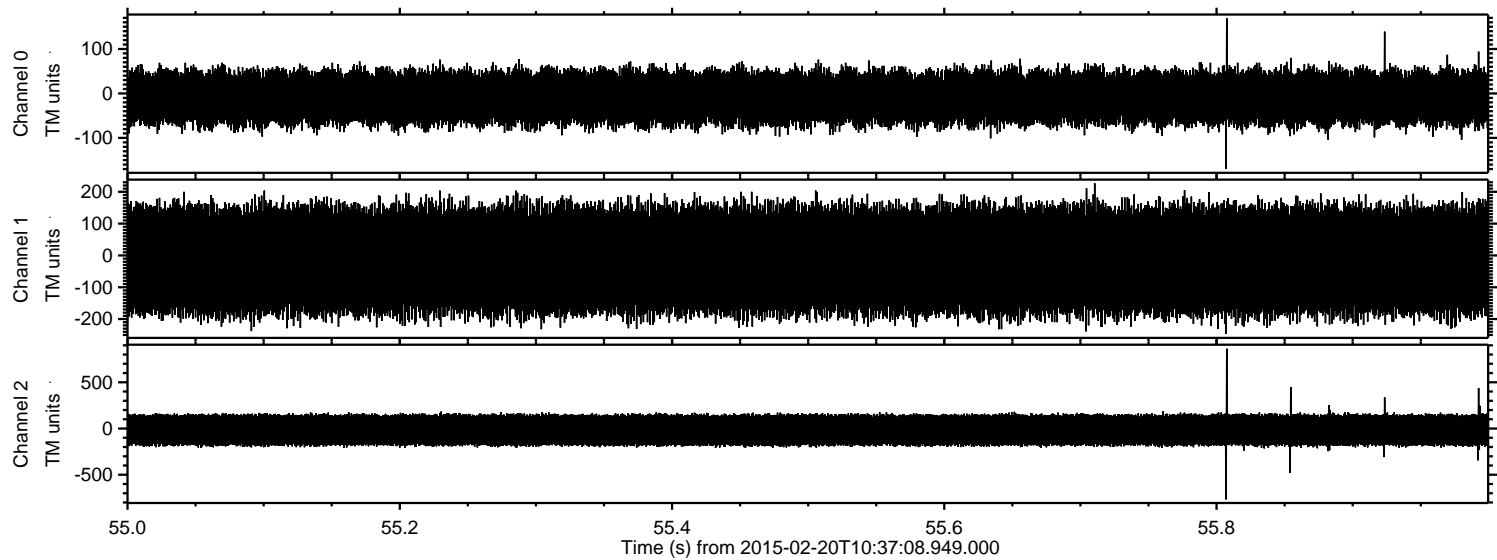

Processed Sat Feb 28 15:36:45 2015 by ELM ver.2012-10-06 from 001__elm20150220_103707__dat00.bin

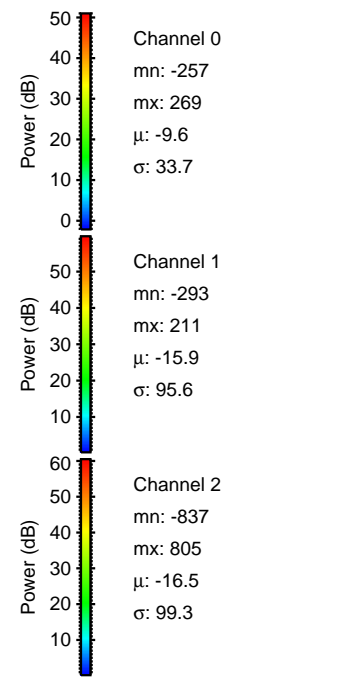
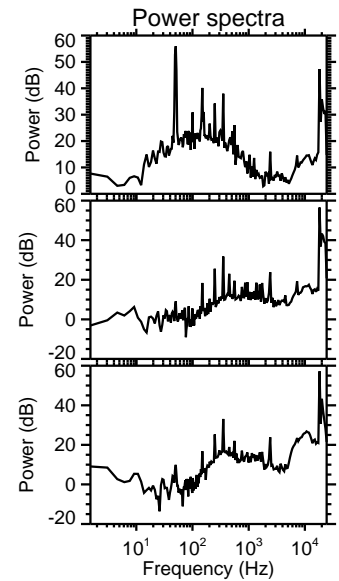
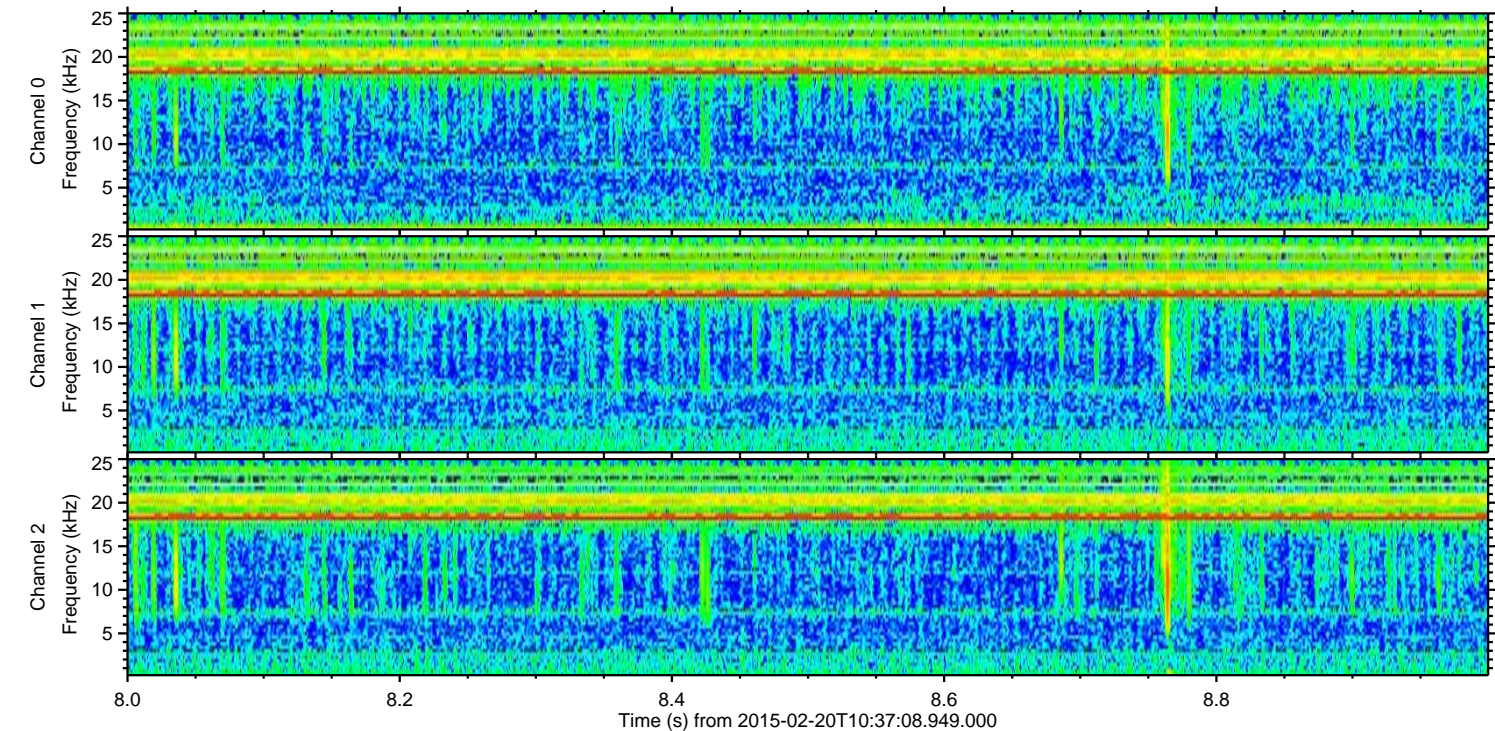
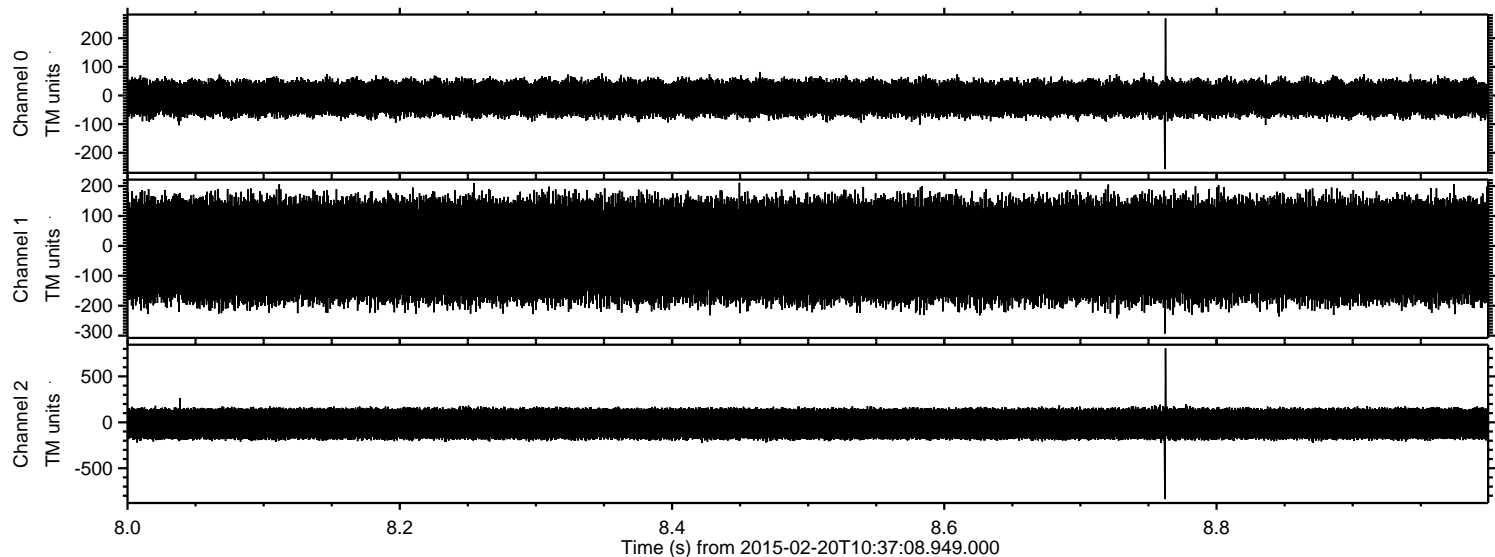

Processed Sat Feb 28 15:36:46 2015 by ELM ver.2012-10-06 from 001__elm20150220_103707__dat00.bin

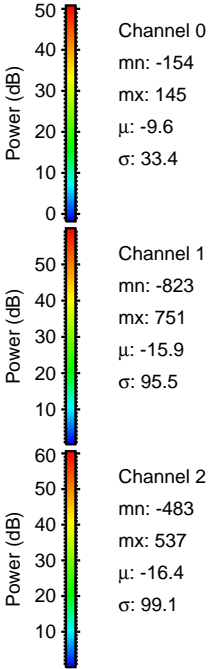
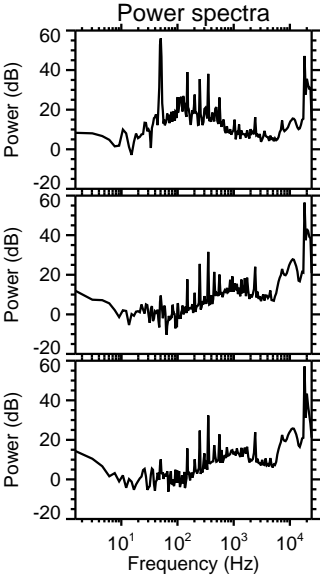
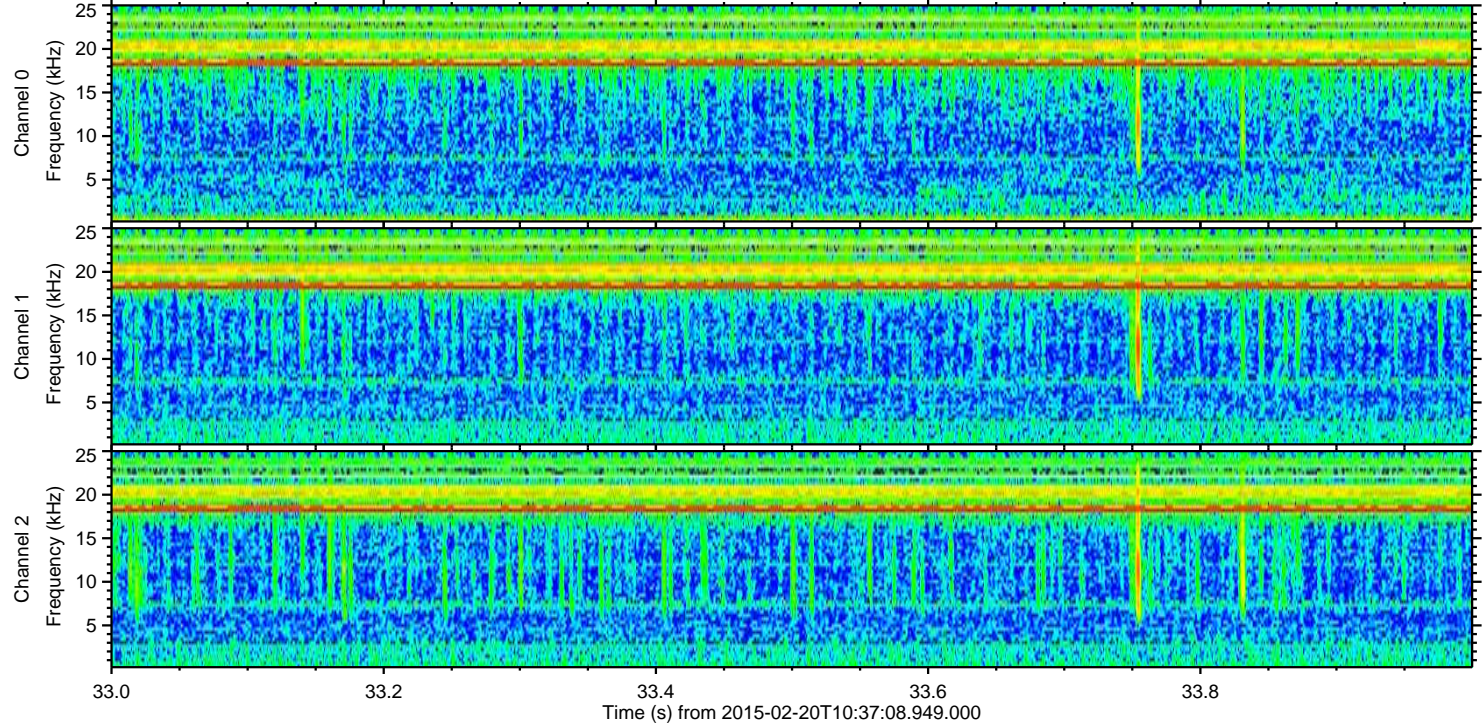
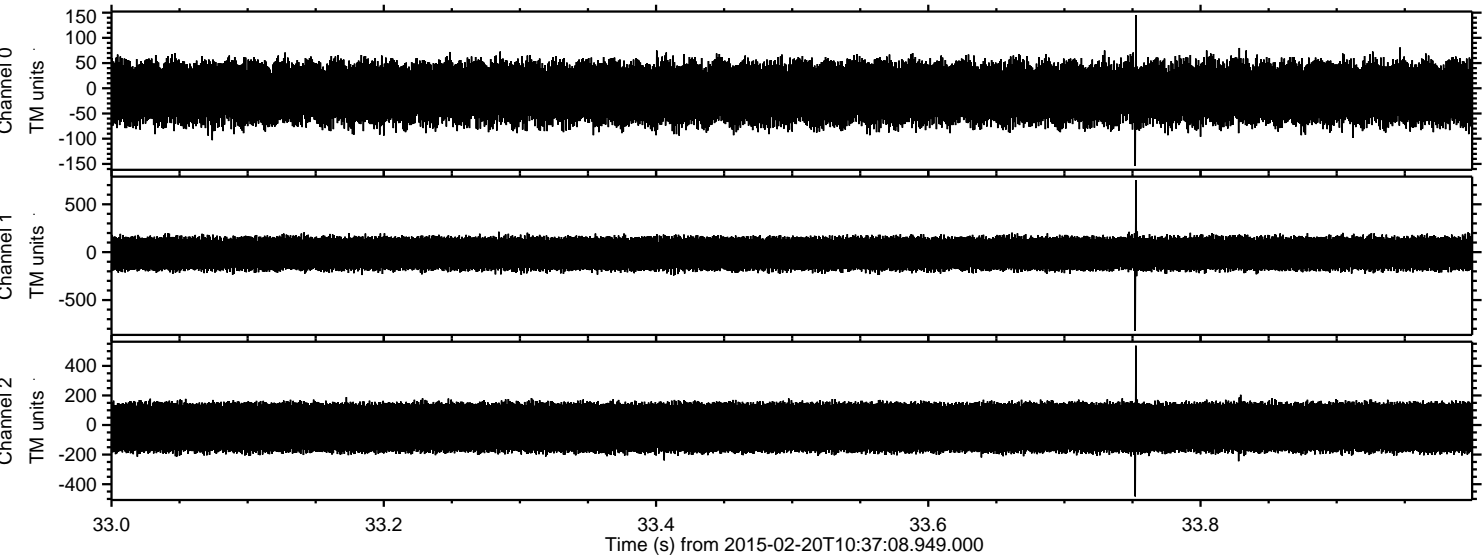

Processed Sat Feb 28 15:36:47 2015 by ELM ver.2012-10-06 from 001__elm20150220_103707__dat00.bin

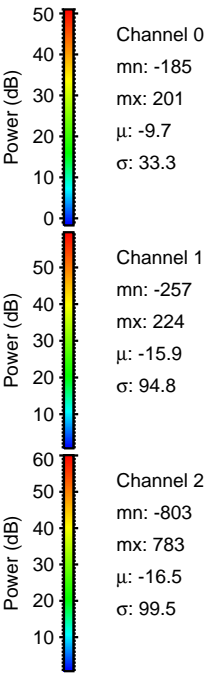
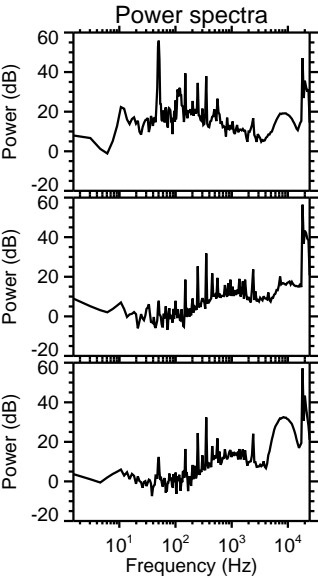
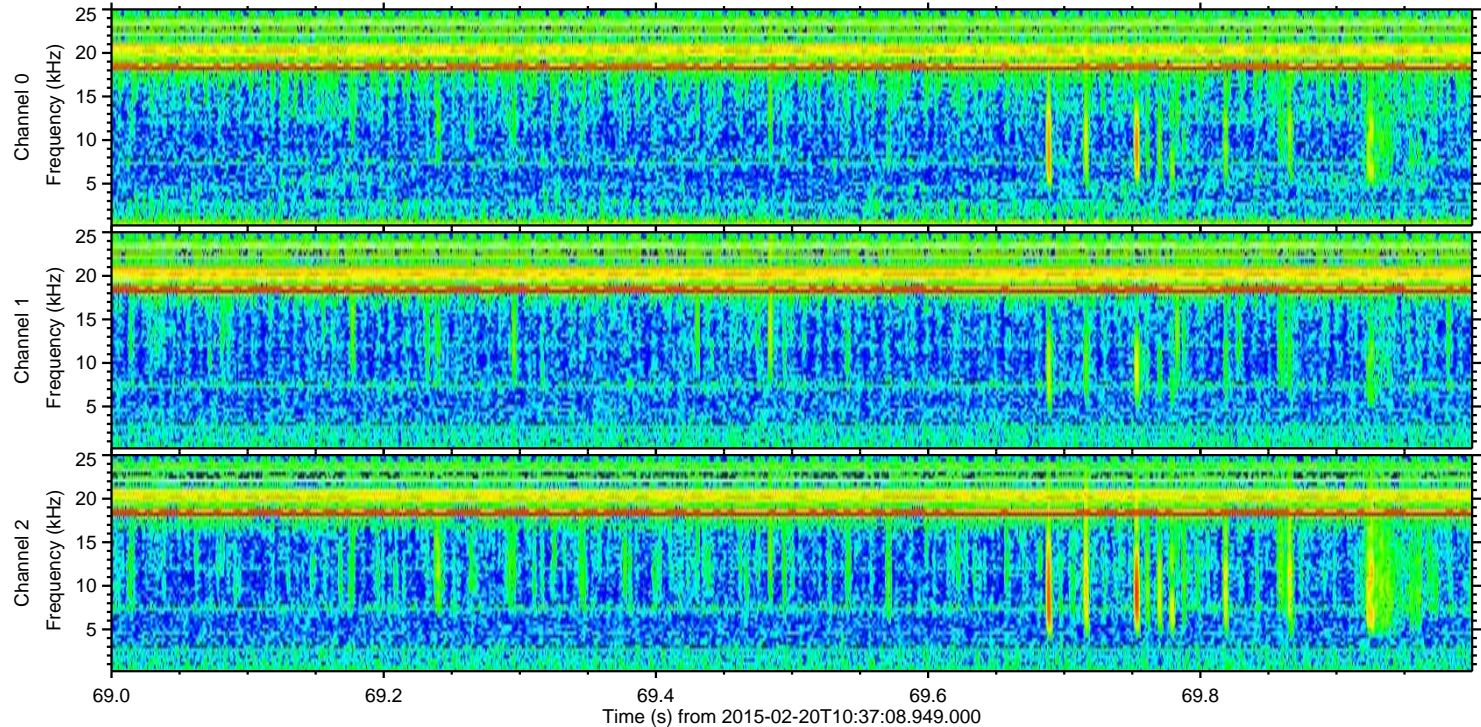
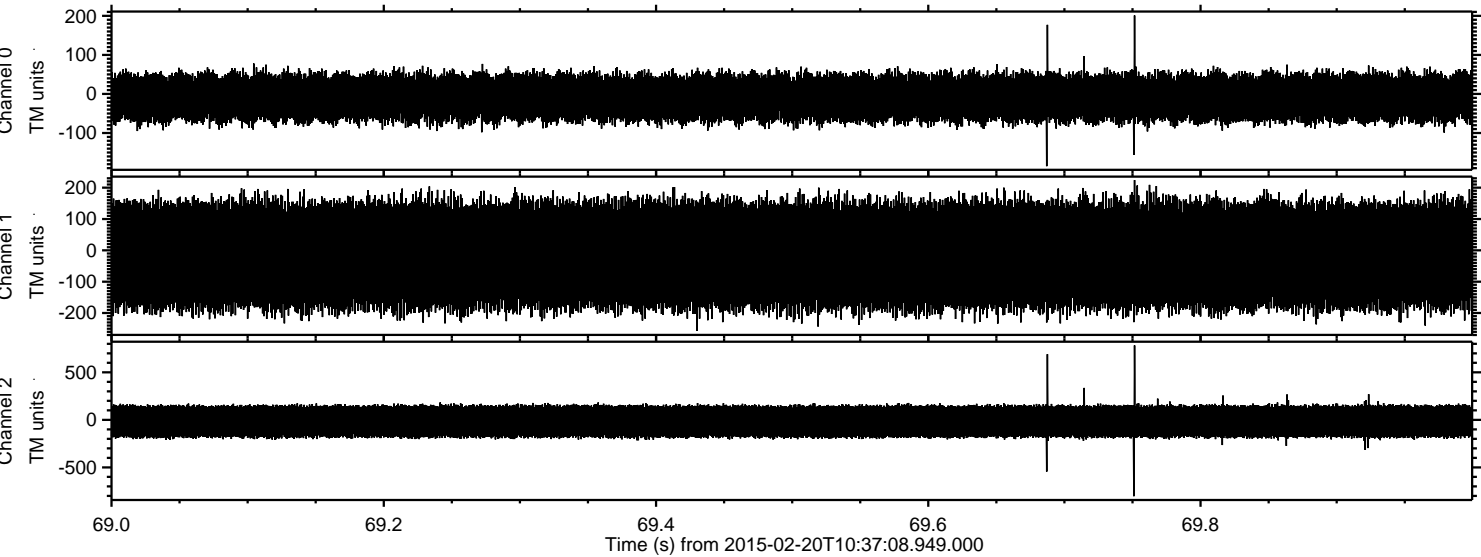

Channel 0
mn: -185
mx: 201
 μ : -9.7
 σ : 33.3

Channel 1
mn: -257
mx: 224
 μ : -15.9
 σ : 94.8

Channel 2
mn: -803
mx: 783
 μ : -16.5
 σ : 99.5

Processed Sat Feb 28 15:36:48 2015 by ELM ver.2012-10-06 from 001__elm20150220_103707__dat00.bin

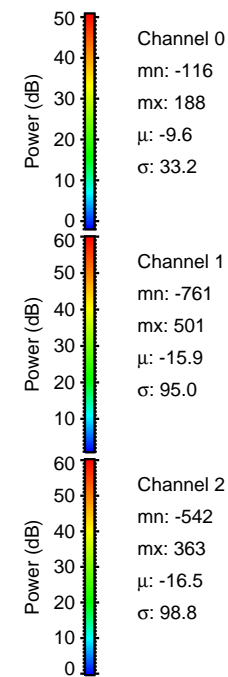
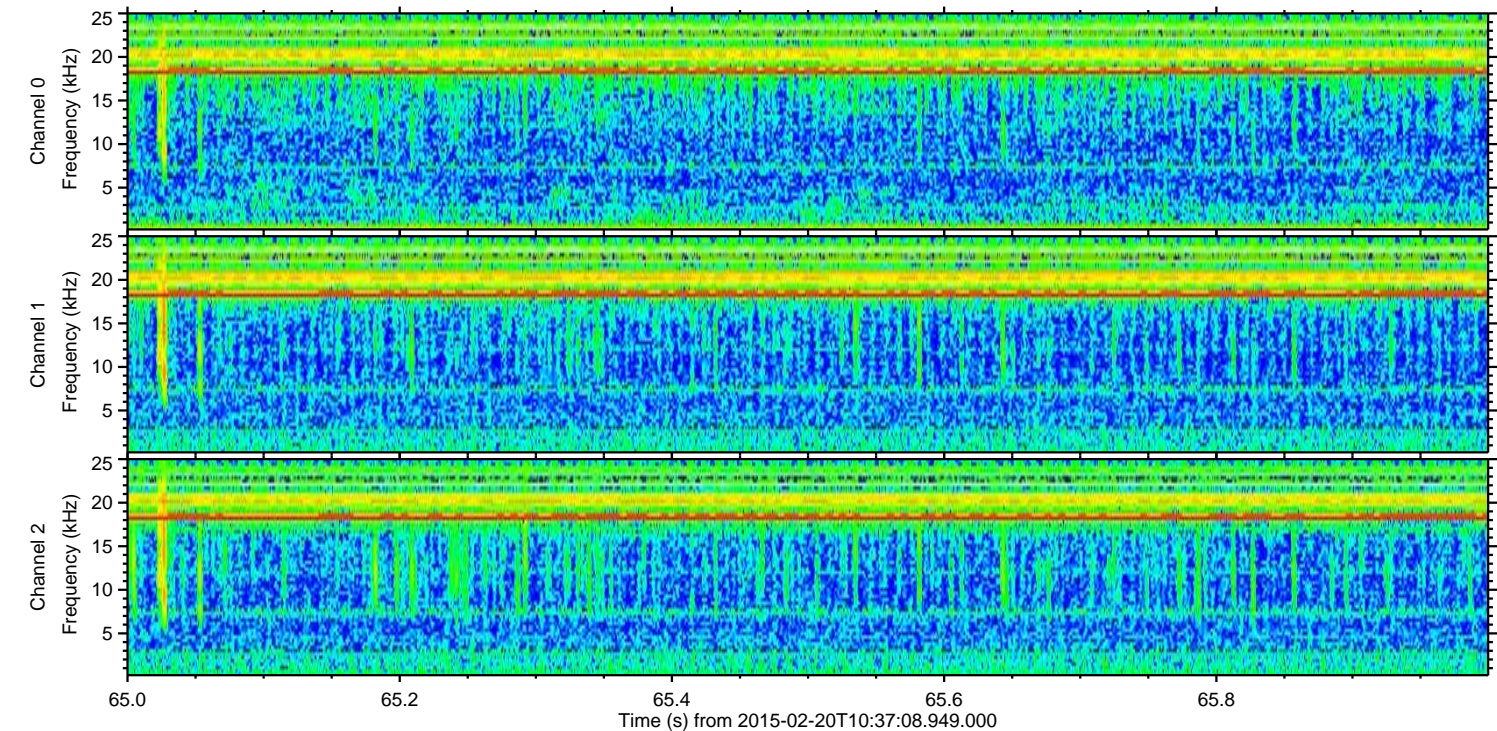
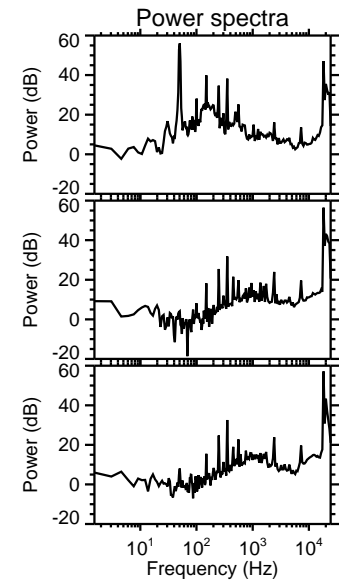
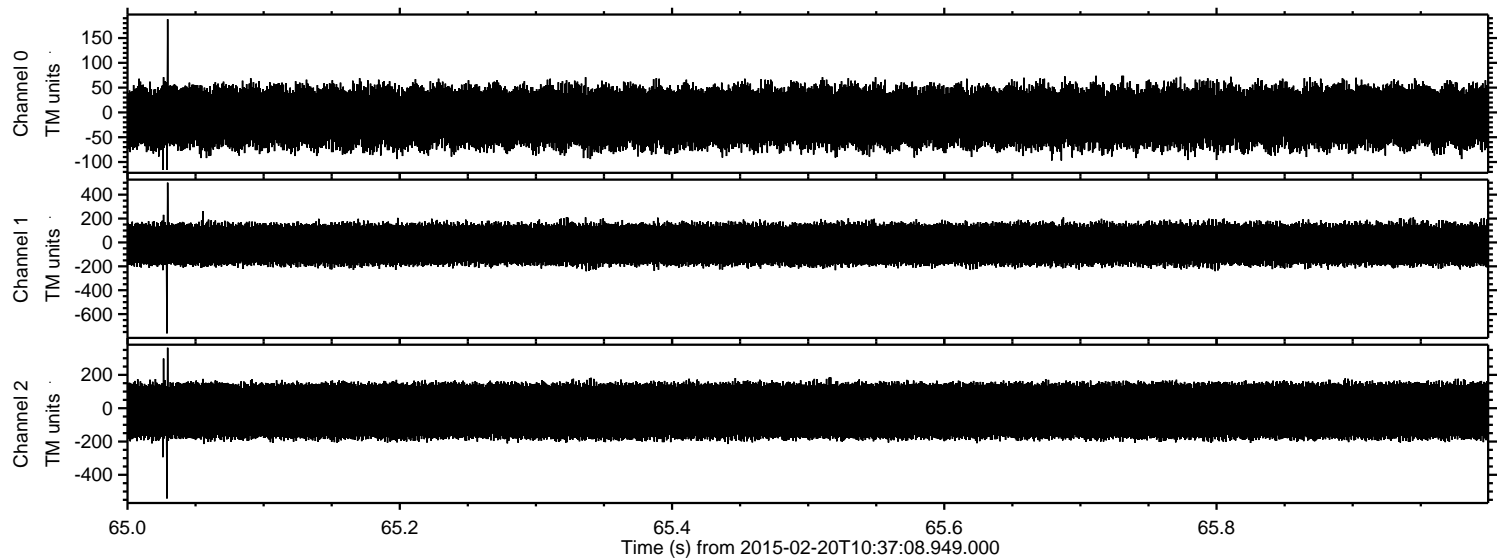

Channel 0
mn: -116
mx: 188
 μ : -9.6
 σ : 33.2

Channel 1
mn: -761
mx: 501
 μ : -15.9
 σ : 95.0

Channel 2
mn: -542
mx: 363
 μ : -16.5
 σ : 98.8

Processed Sat Feb 28 15:36:49 2015 by ELM ver.2012-10-06 from 001__elm20150220_103707__dat00.bin

