

ELMAVAN 3D WAVEFORMS (Measured data sampled at 50 kHz) 49804 packets of 144 samples from 2015-02-20T09:07:06.197.999.

Processed Sat Feb 28 15:02:48 2015 by ELM ver.2012-10-06 from 001__elm20150220_090705__dat00.bin

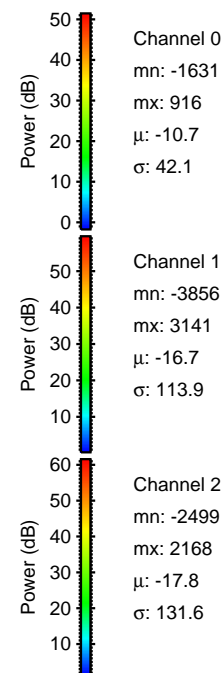

Processed Sat Feb 28 15:03:00 2015 by ELM ver.2012-10-06 from 001__elm20150220_090705__dat00.bin

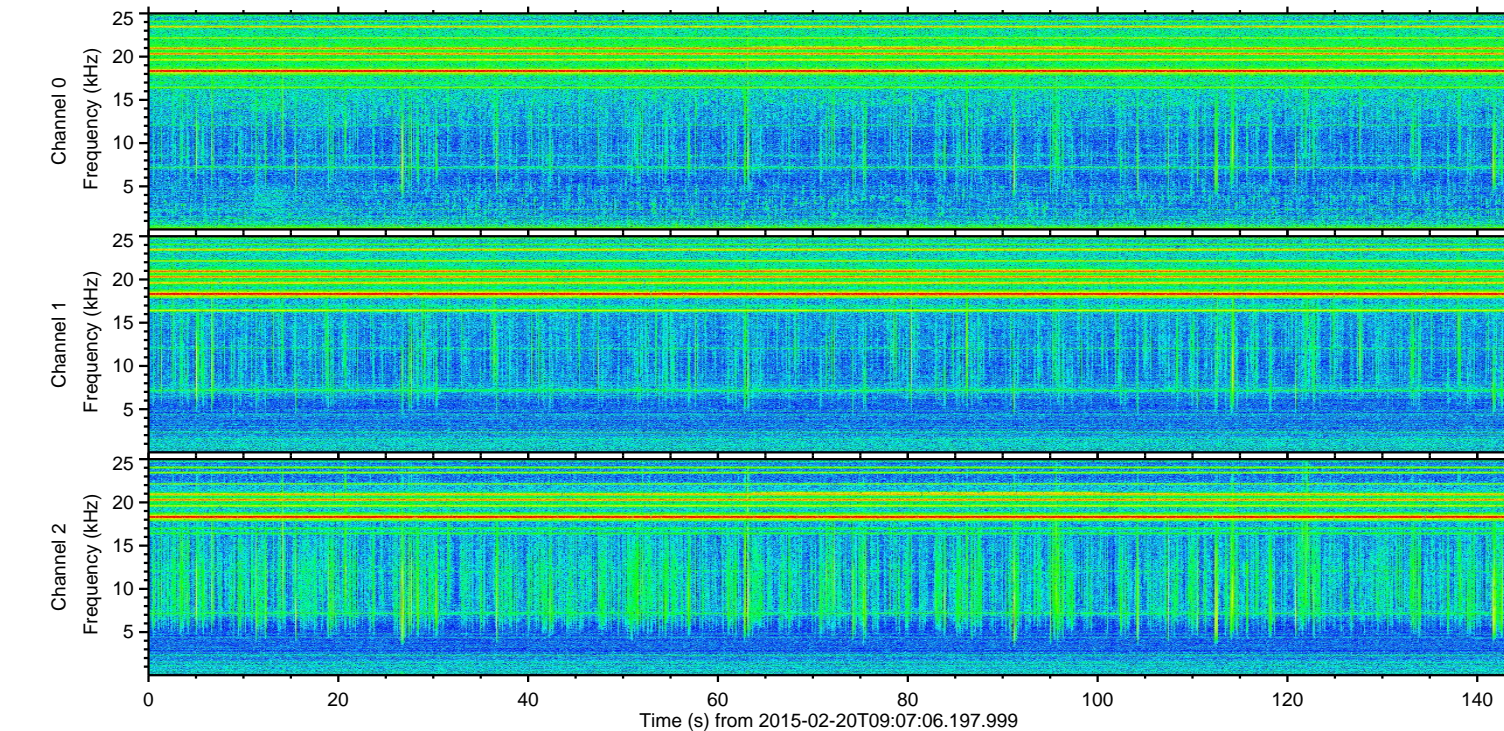
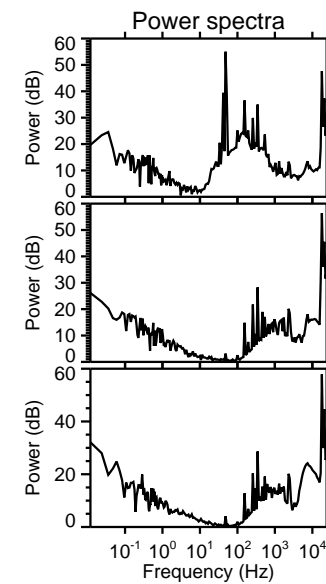
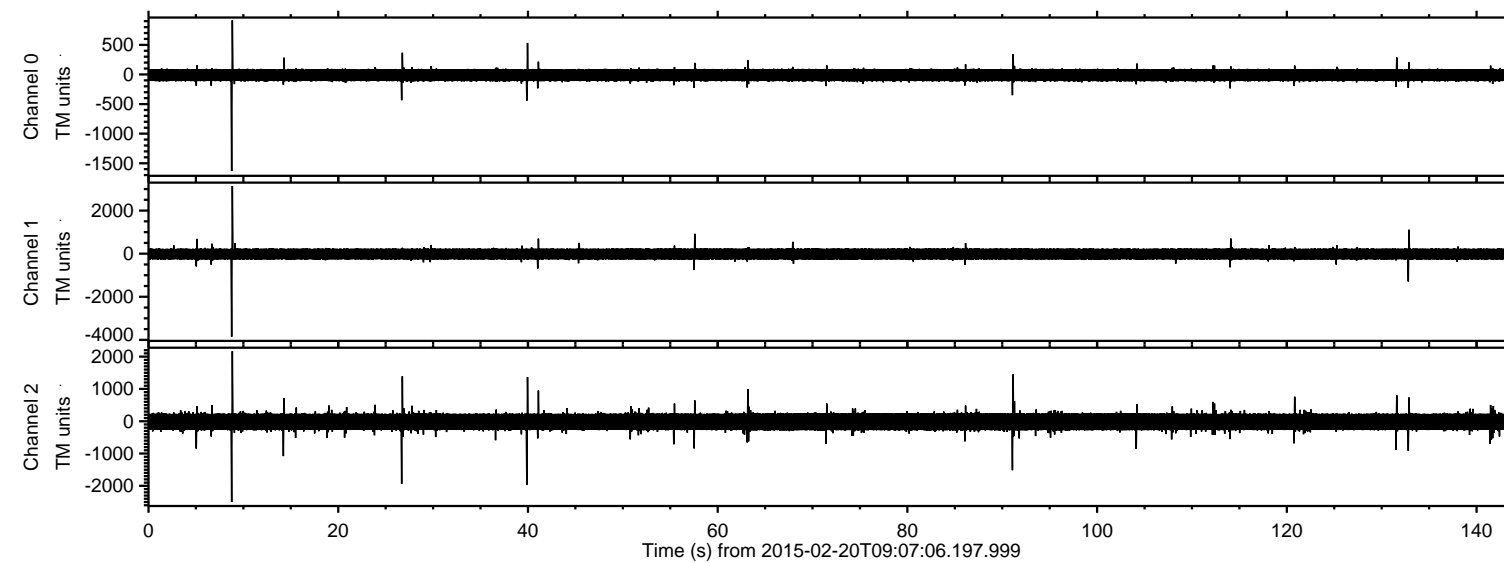
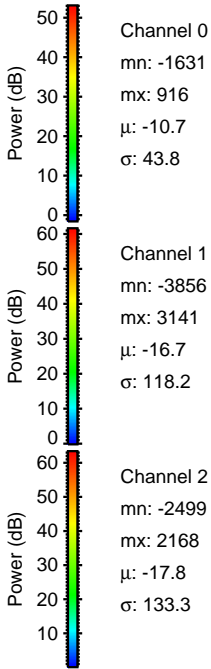
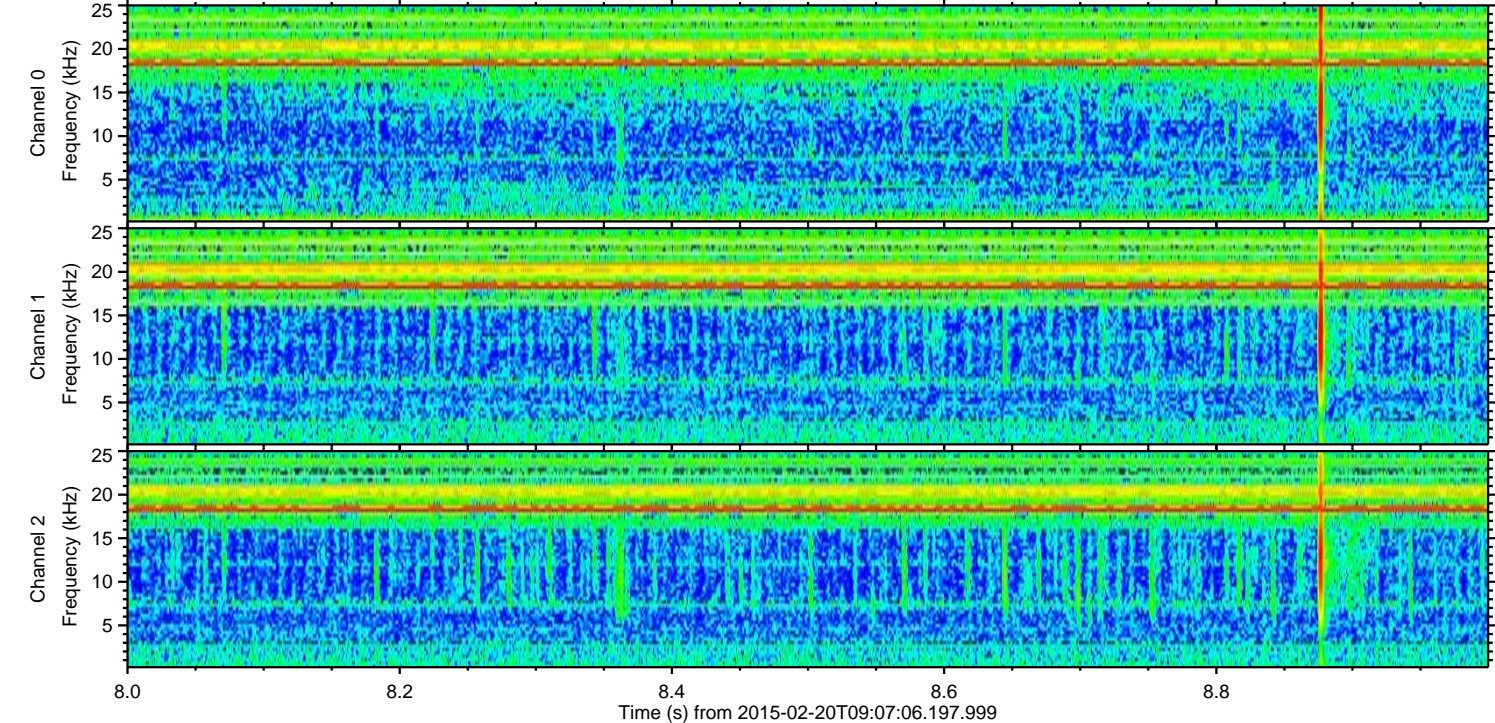
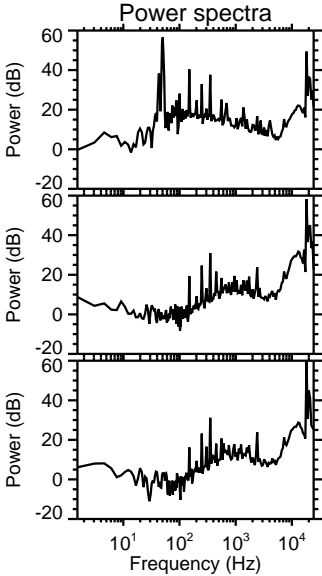
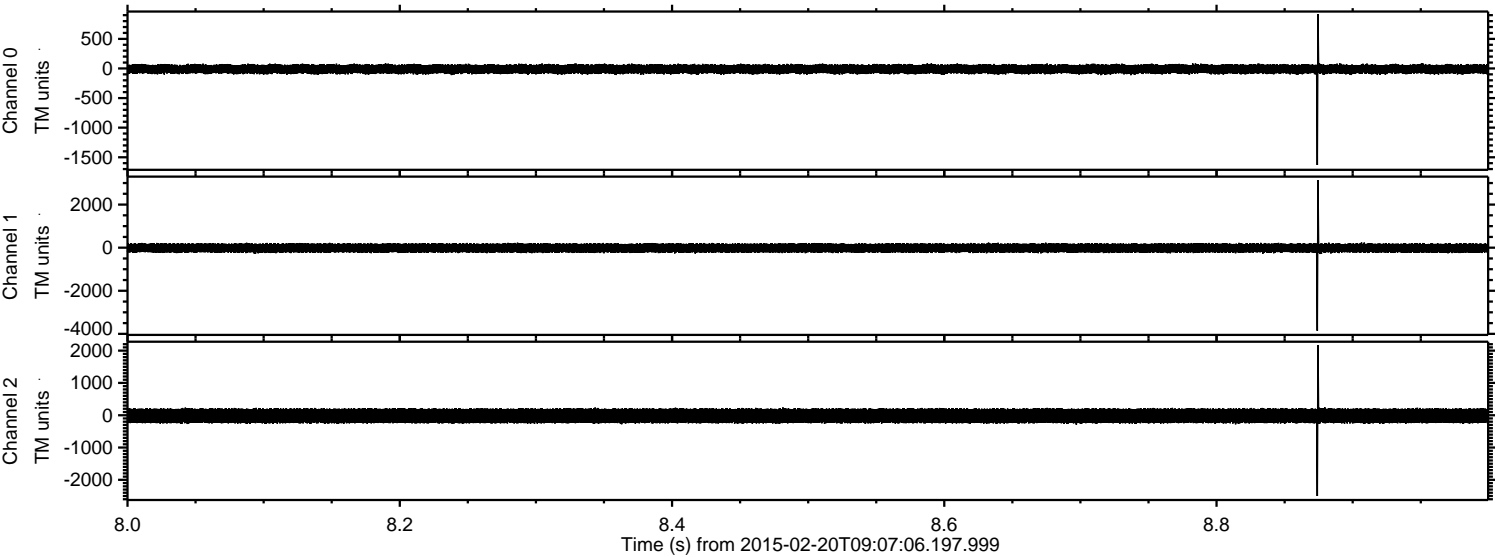

Processed Sat Feb 28 15:03:01 2015 by ELM ver.2012-10-06 from 001__elm20150220_090705__dat00.bin

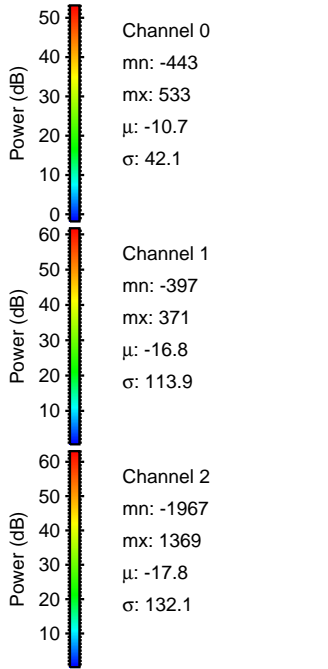
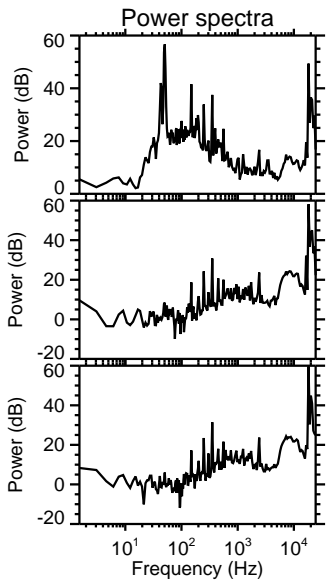
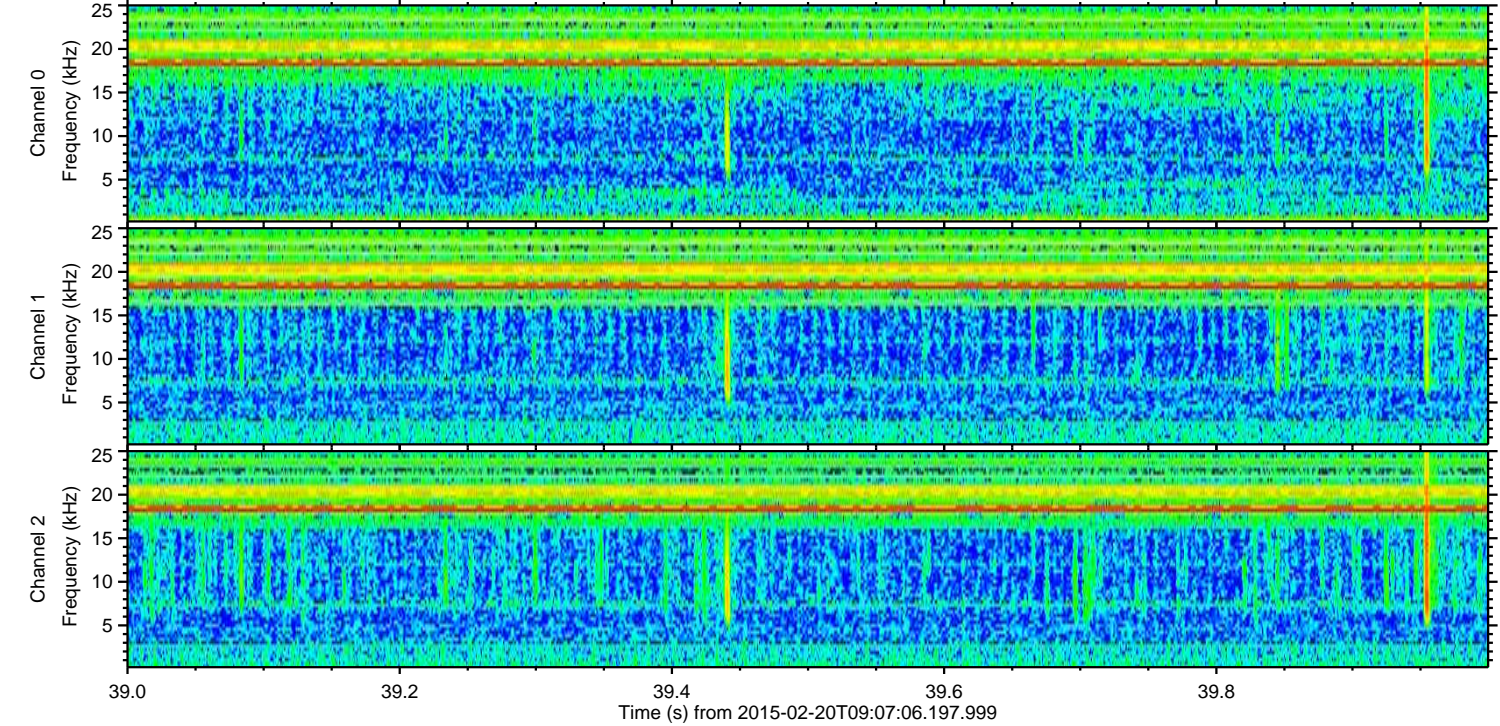
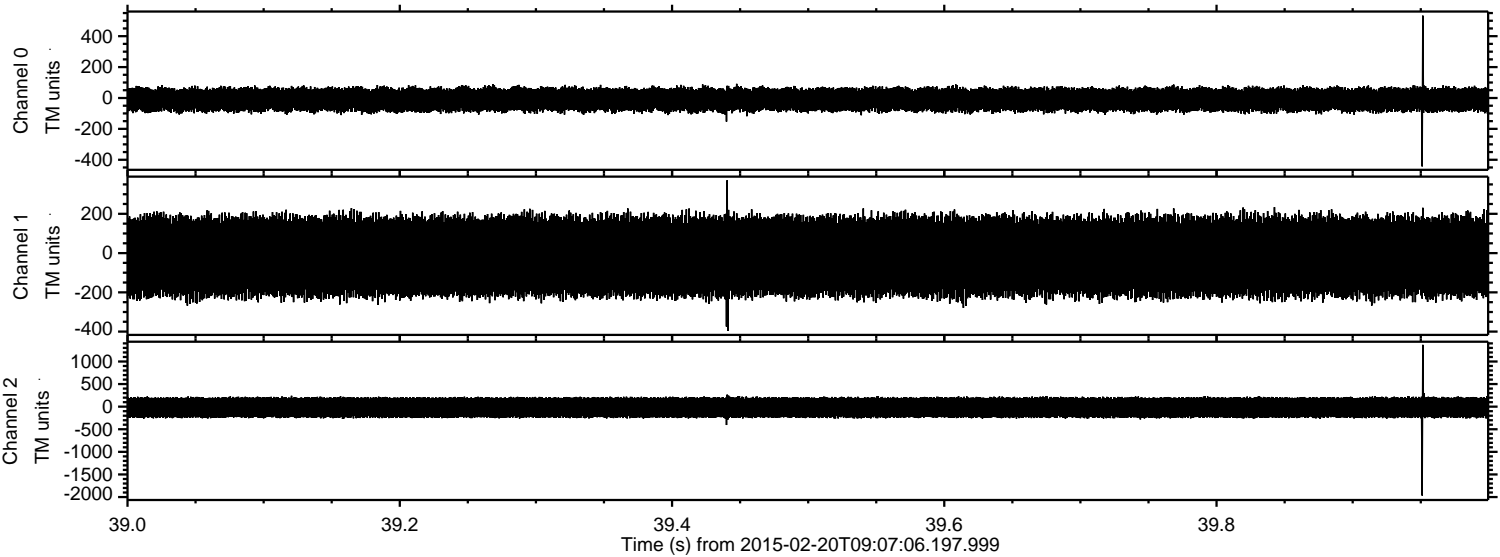

ELMAVAN 3D WAVEFORMS (Measured data sampled at 50 kHz) 49804 packets of 144 samples from 2015-02-20T09:07:06.197.999. Part 27/144

Processed Sat Feb 28 15:03:02 2015 by ELM ver.2012-10-06 from 001__elm20150220_090705__dat00.bin

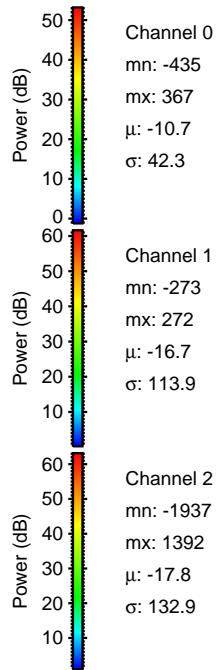
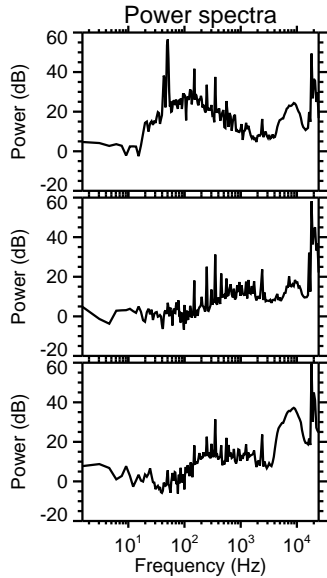
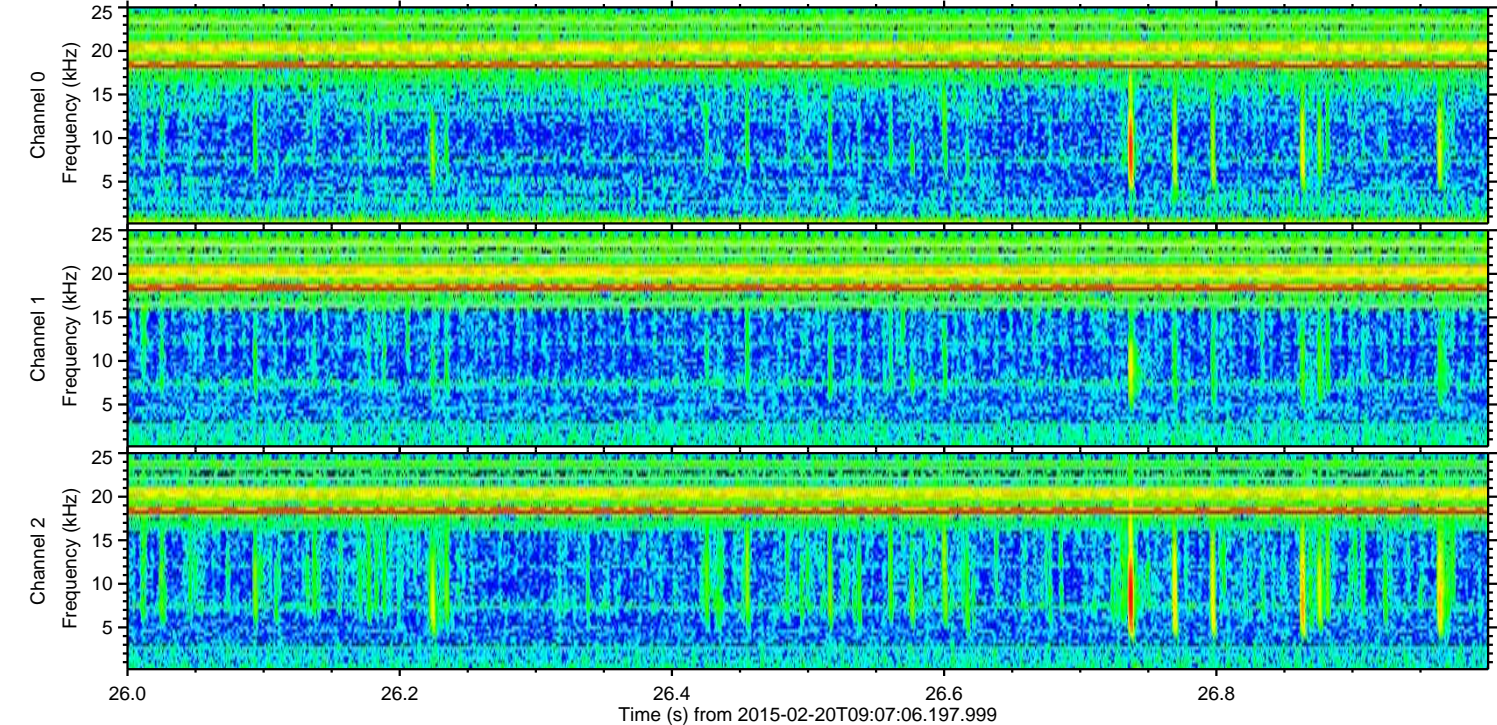
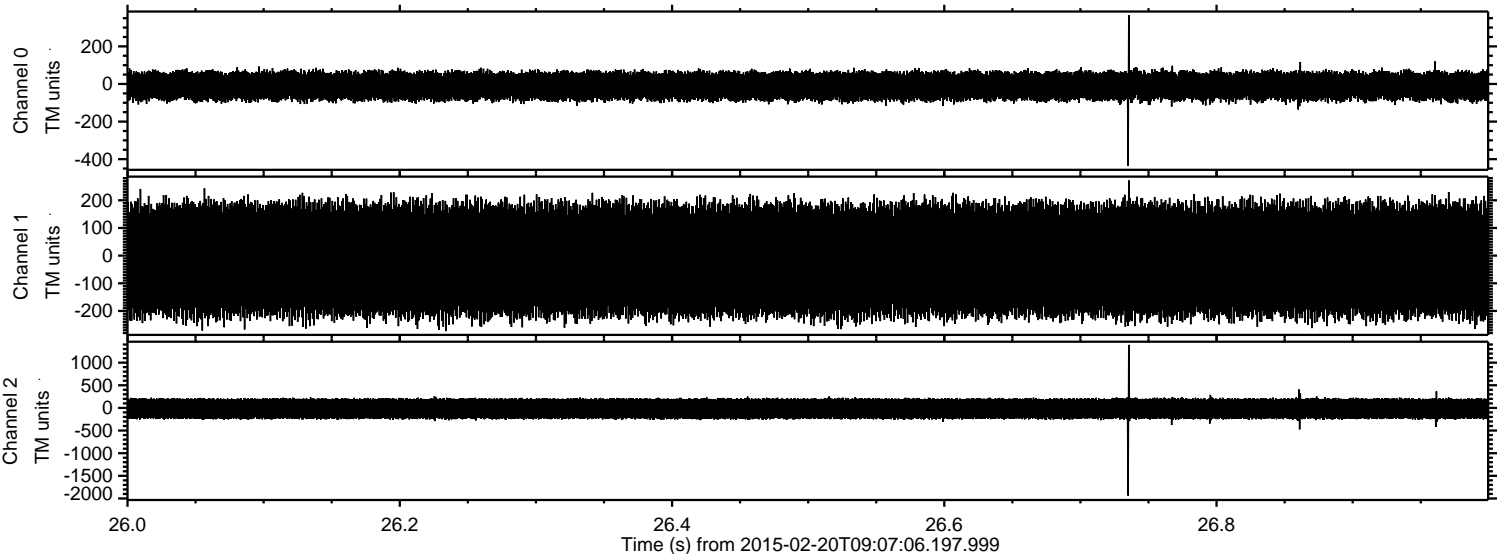

ELMAVAN 3D WAVEFORMS (Measured data sampled at 50 kHz) 49804 packets of 144 samples from 2015-02-20T09:07:06.197.999. Part 92/144

Processed Sat Feb 28 15:03:03 2015 by ELM ver.2012-10-06 from 001__elm20150220_090705__dat00.bin

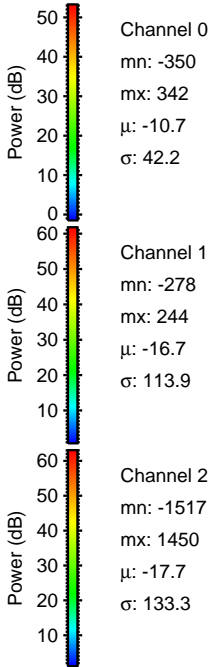
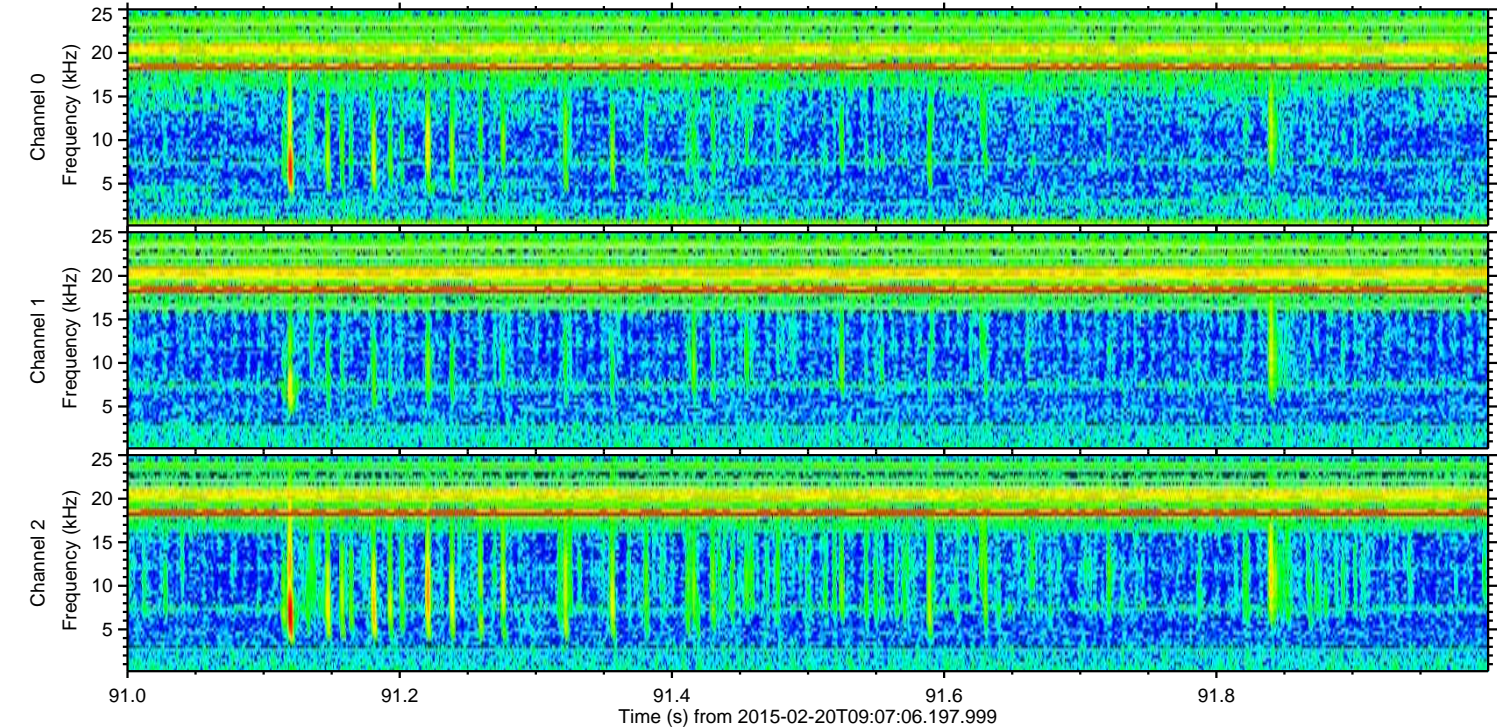
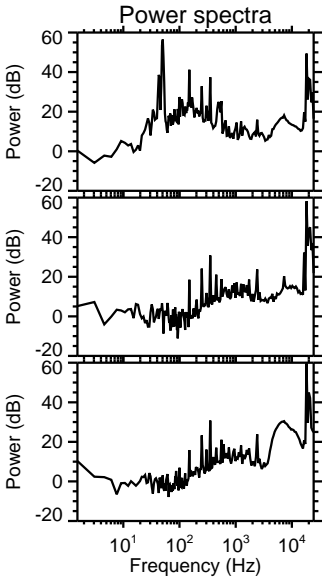
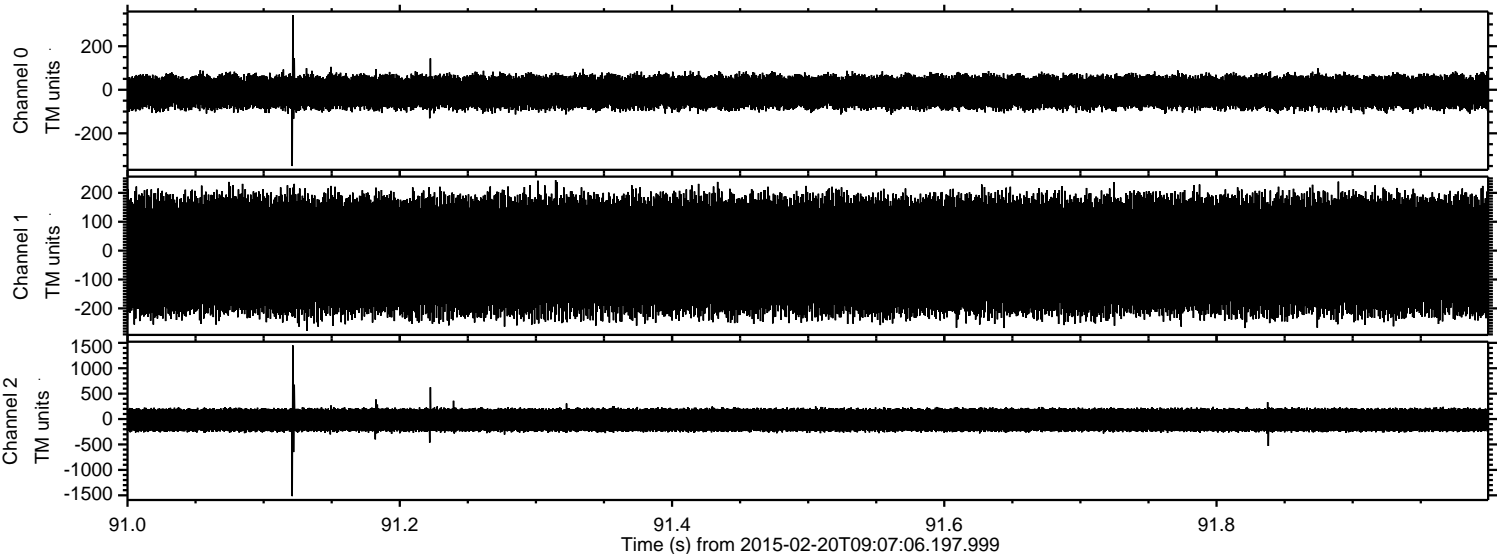

ELMAVAN 3D WAVEFORMS (Measured data sampled at 50 kHz) 49804 packets of 144 samples from 2015-02-20T09:07:06.197.999. Part 133/144

Processed Sat Feb 28 15:03:03 2015 by ELM ver.2012-10-06 from 001__elm20150220_090705__dat00.bin

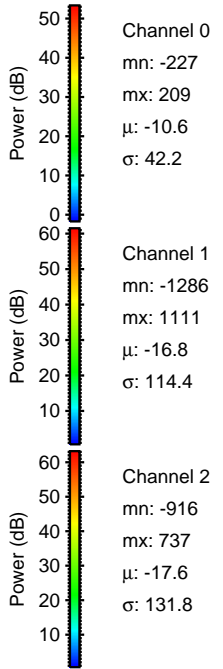
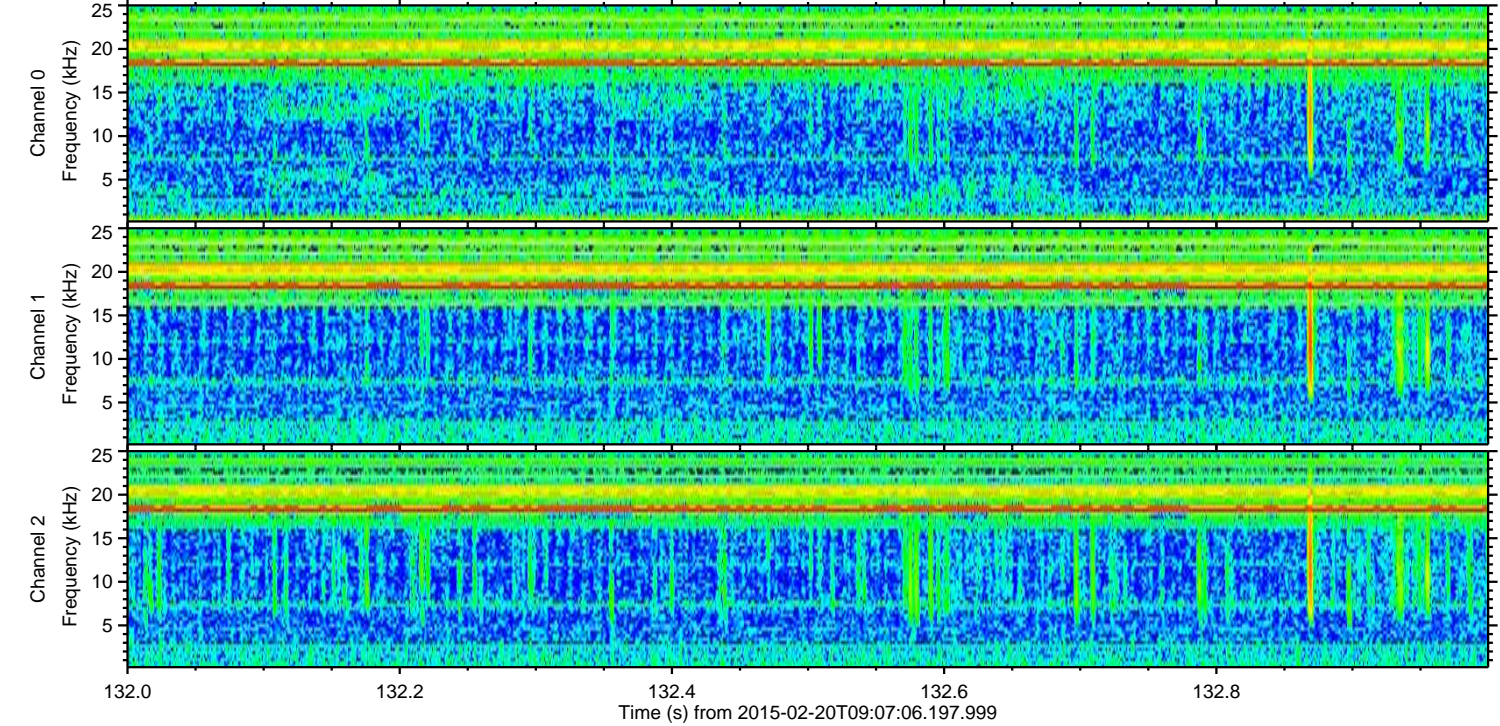
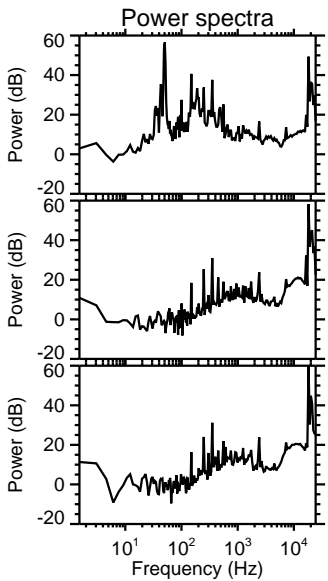
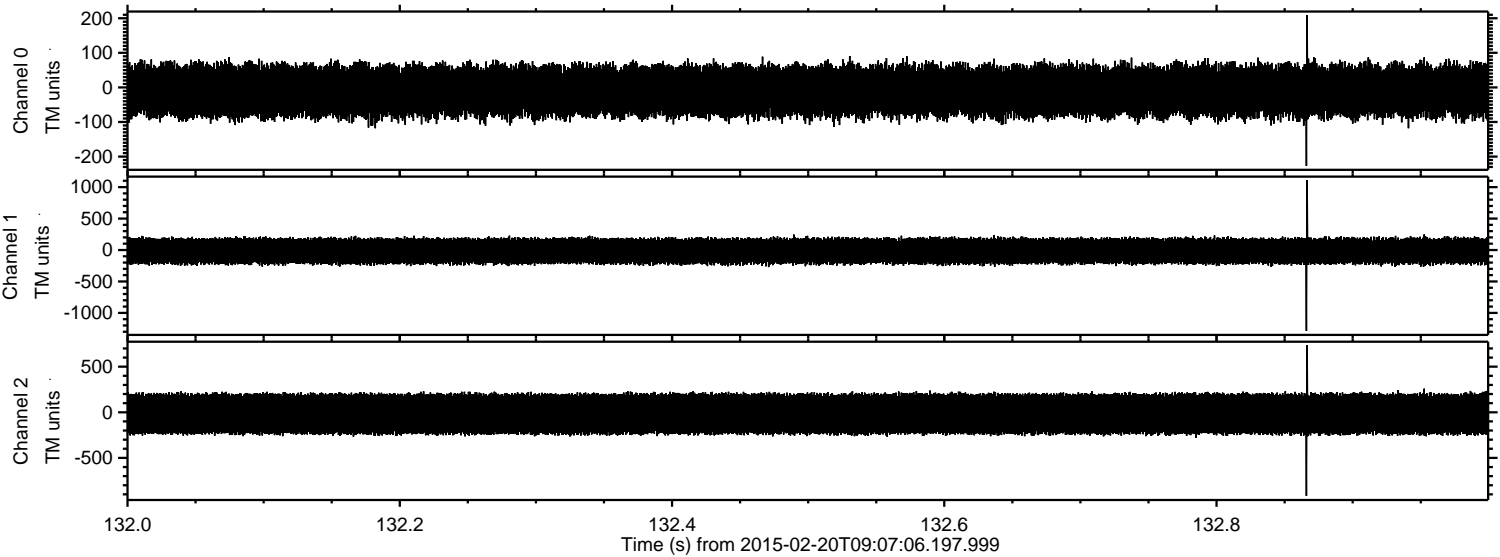

Processed Sat Feb 28 15:03:04 2015 by ELM ver.2012-10-06 from 001__elm20150220_090705__dat00.bin

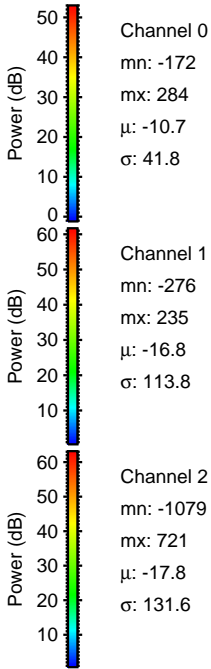
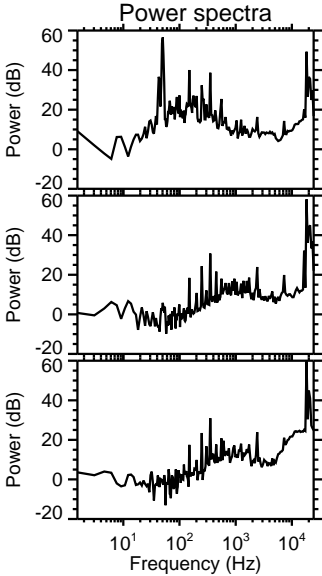
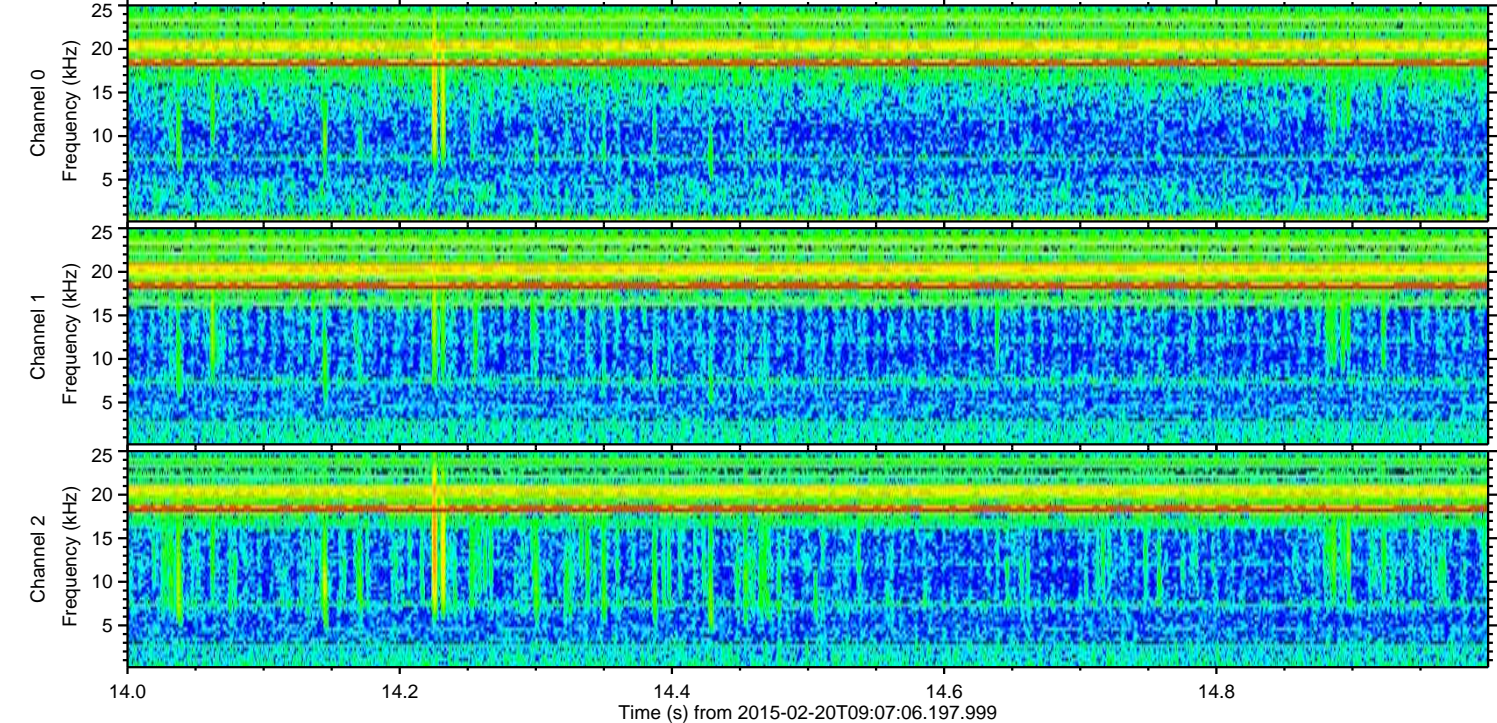
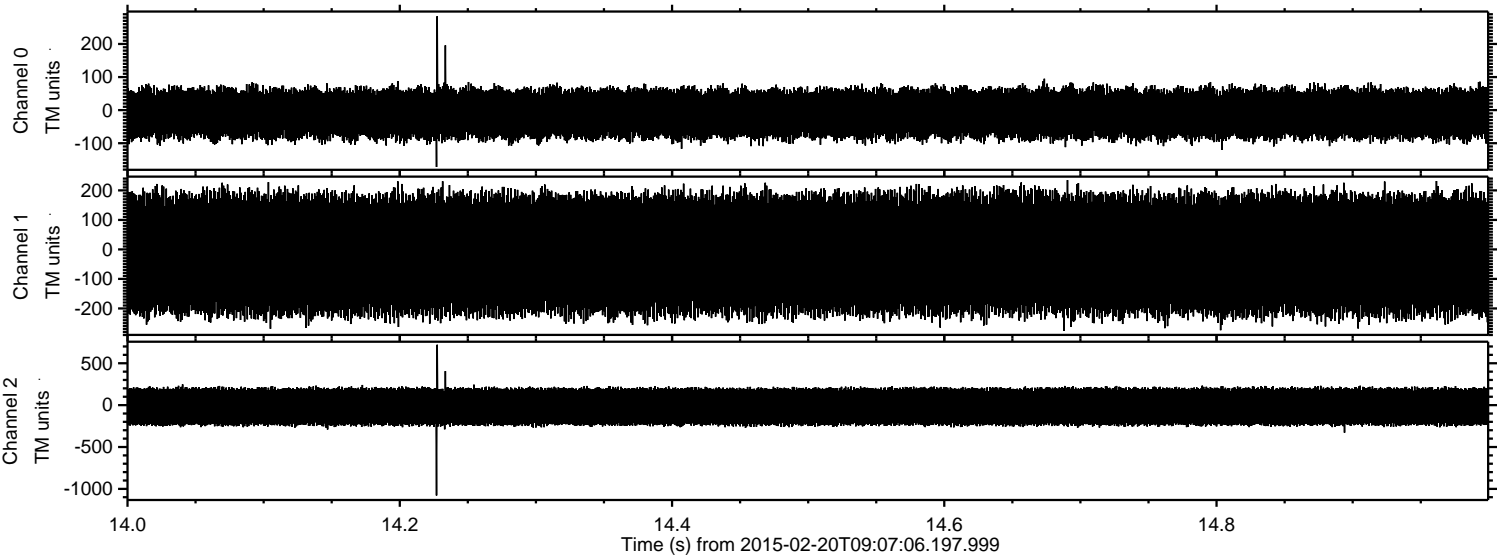

ELMAVAN 3D WAVEFORMS (Measured data sampled at 50 kHz) 49804 packets of 144 samples from 2015-02-20T09:07:06.197.999. Part 64/144

Processed Sat Feb 28 15:03:05 2015 by ELM ver.2012-10-06 from 001__elm20150220_090705__dat00.bin

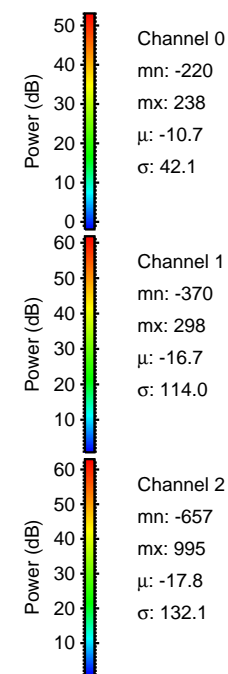
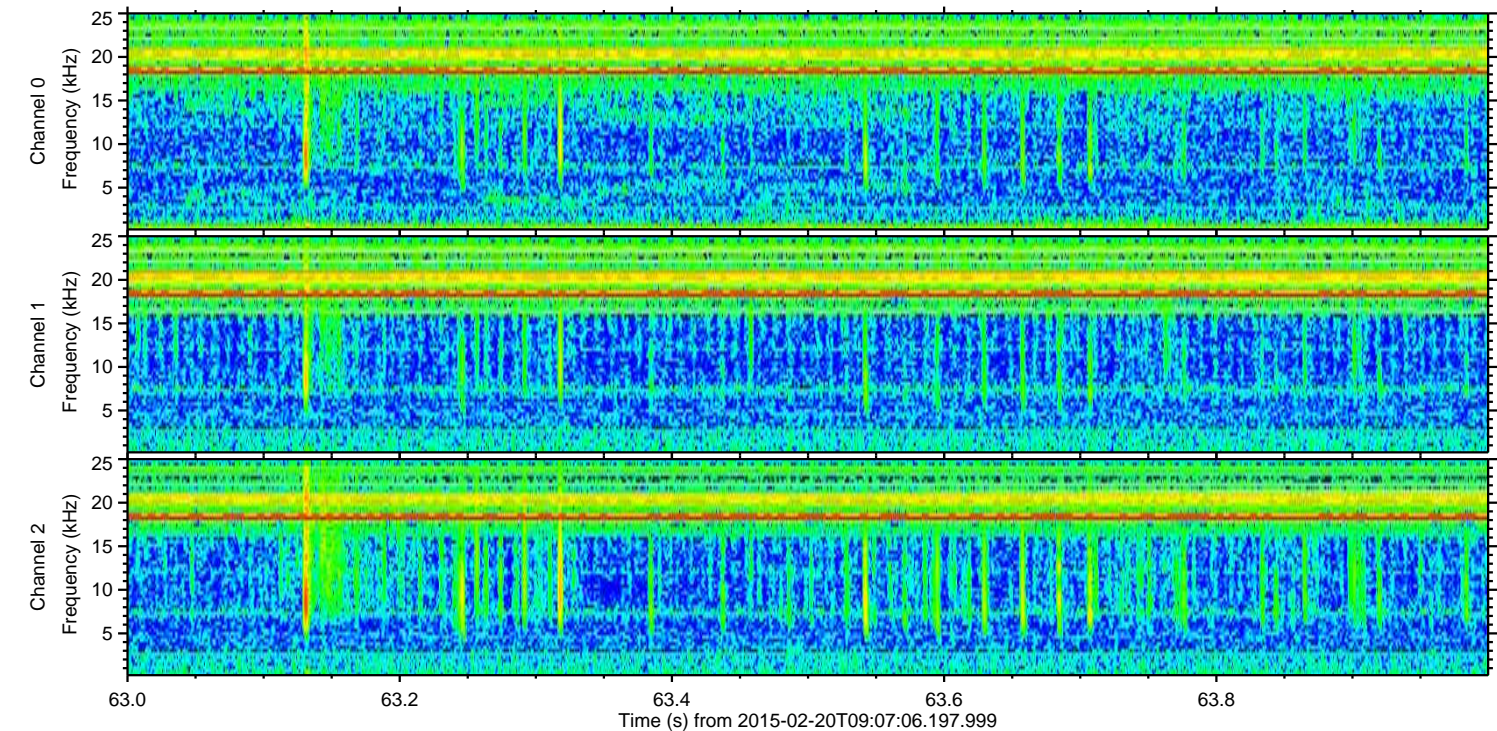
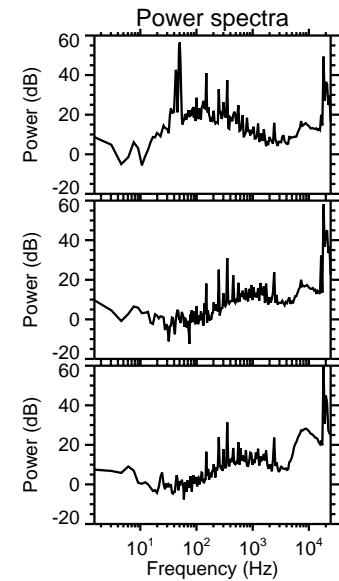
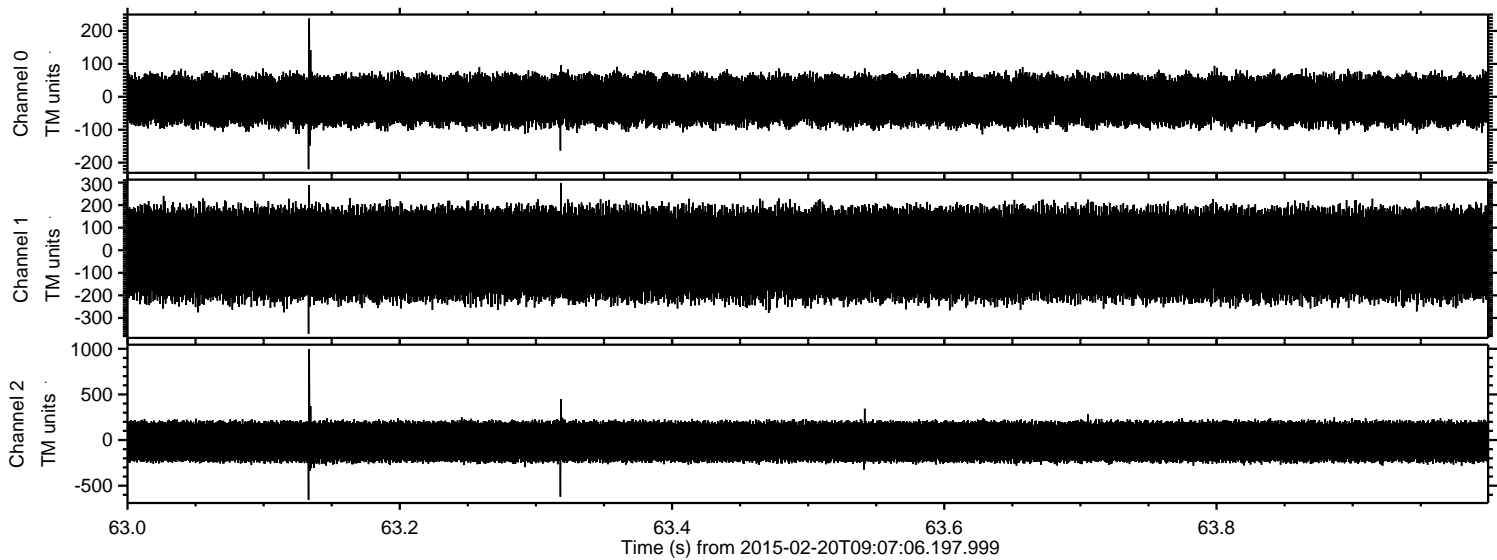

Processed Sat Feb 28 15:03:06 2015 by ELM ver.2012-10-06 from 001__elm20150220_090705__dat00.bin

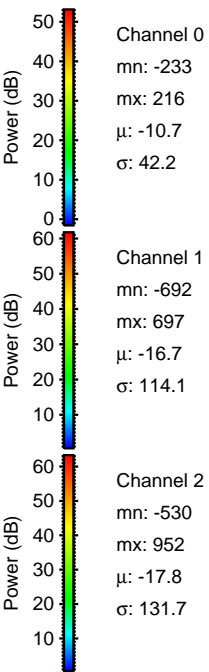
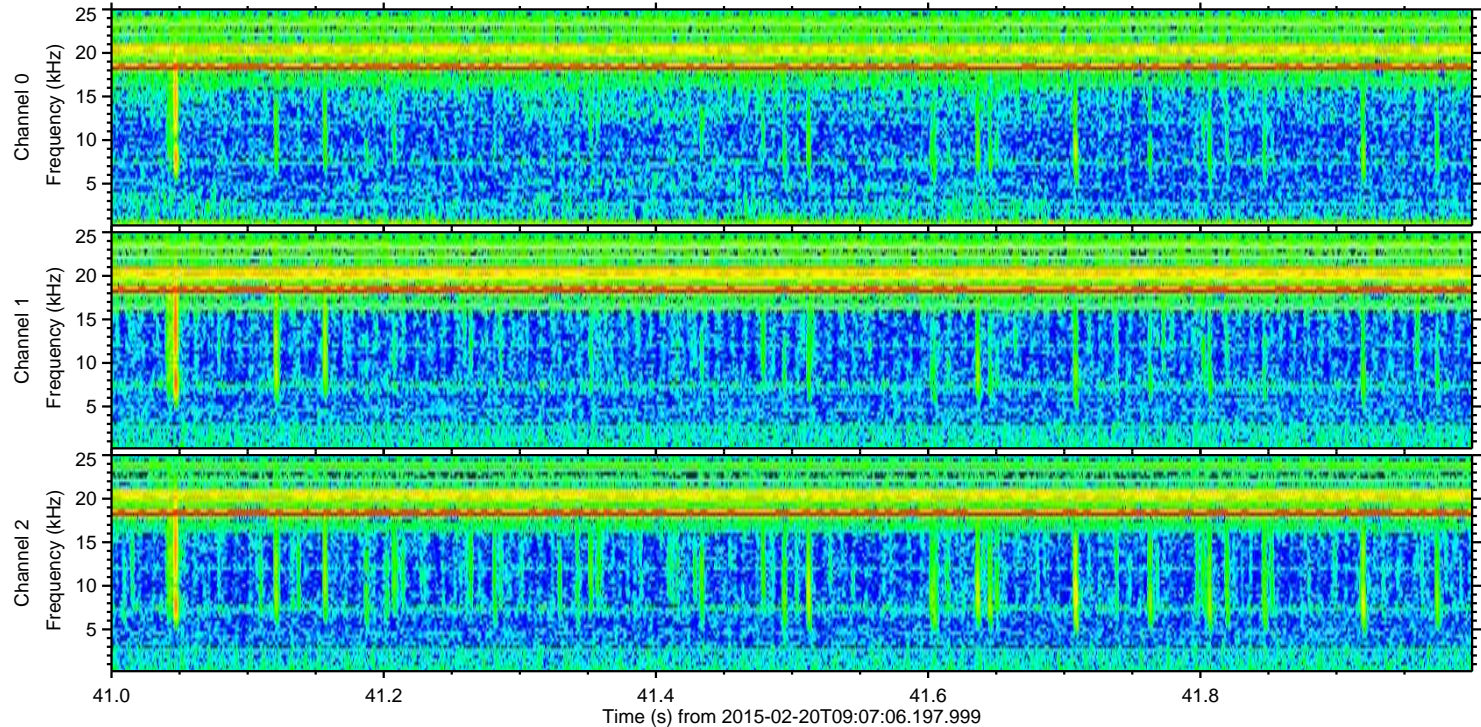
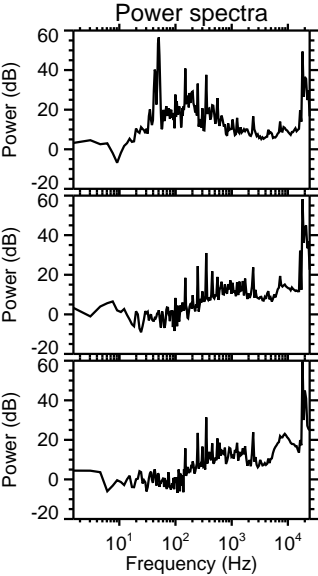
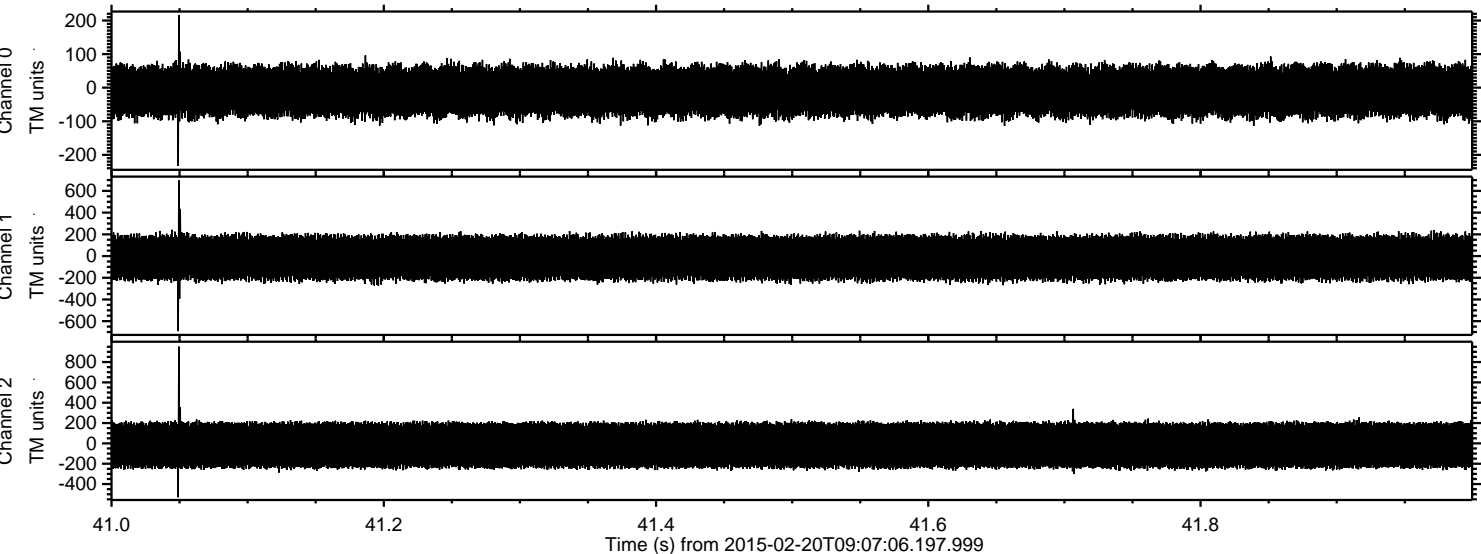

Processed Sat Feb 28 15:03:07 2015 by ELM ver.2012-10-06 from 001__elm20150220_090705__dat00.bin

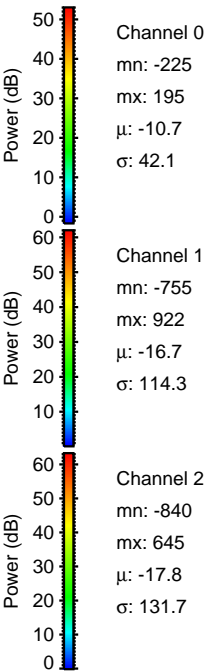
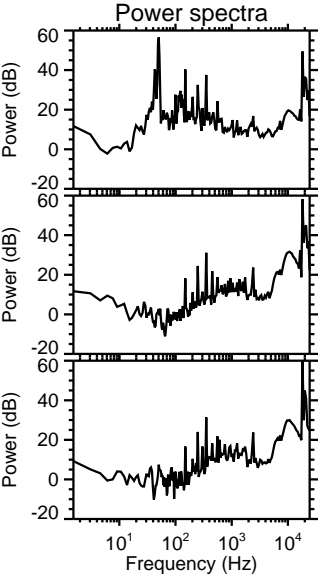
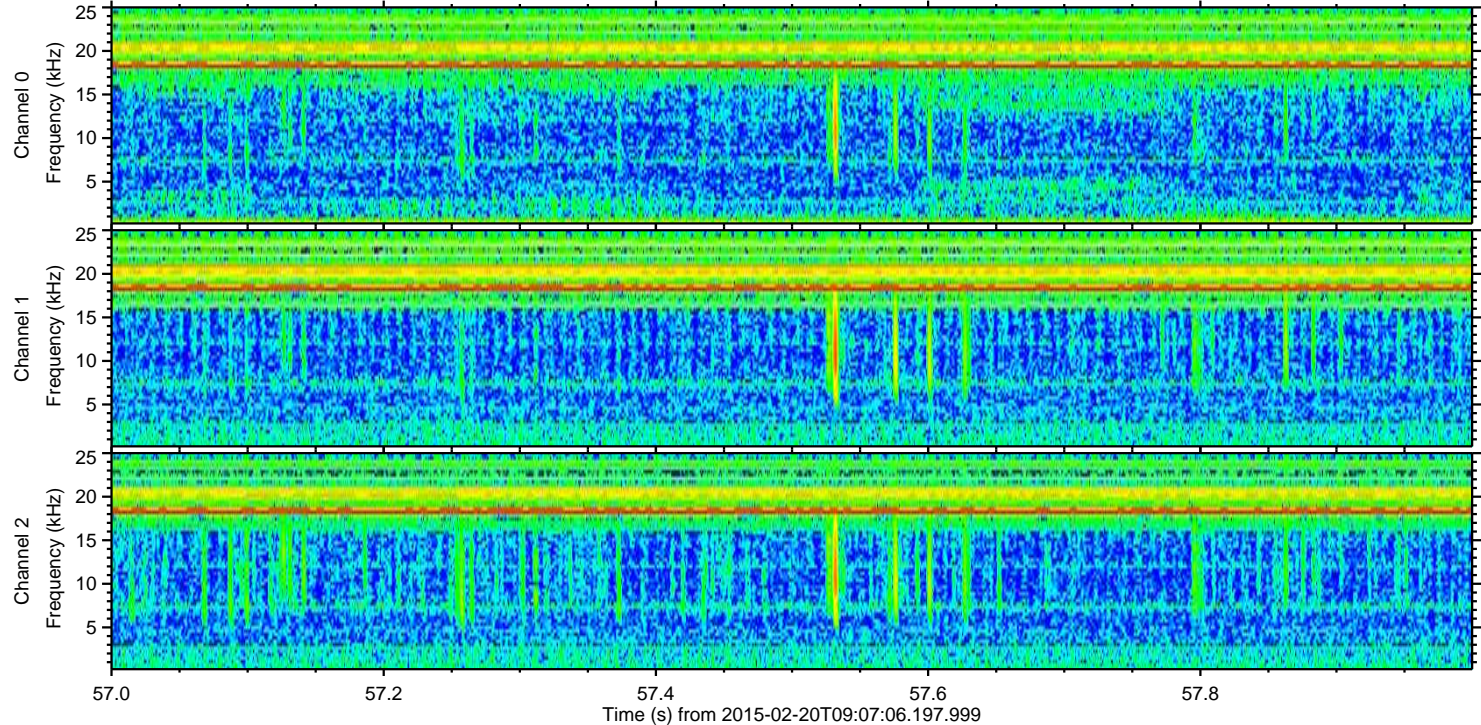
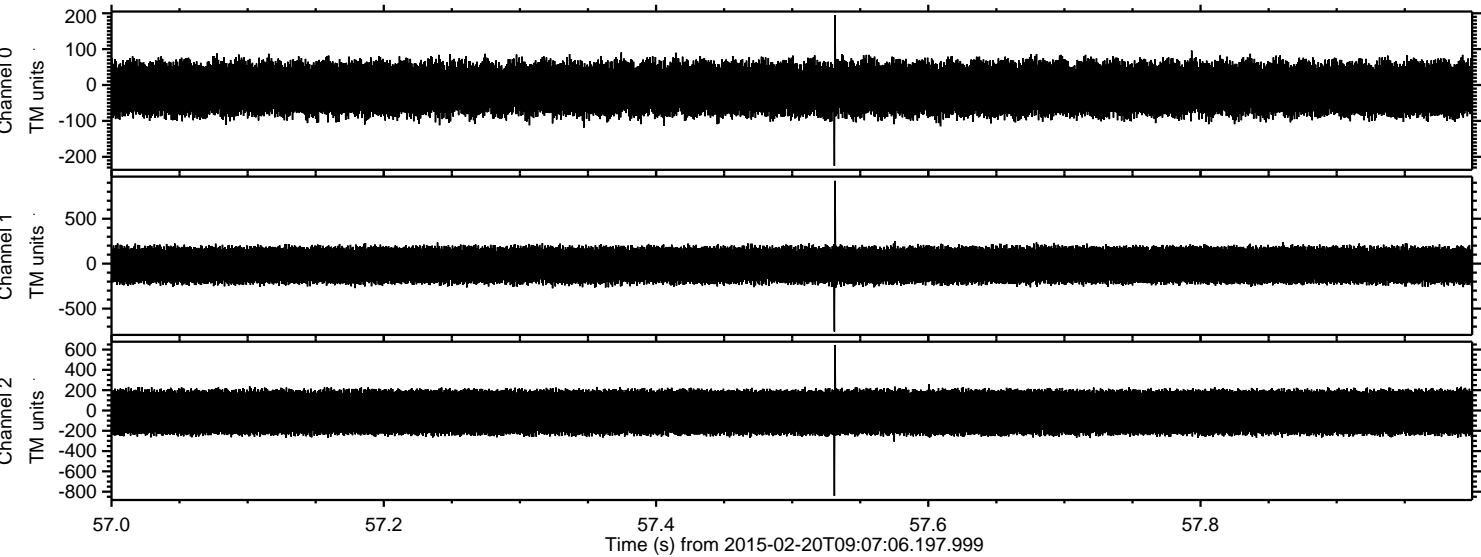

Channel 0
mn: -225
mx: 195
 μ : -10.7
 σ : 42.1

Channel 1
mn: -755
mx: 922
 μ : -16.7
 σ : 114.3

Channel 2
mn: -840
mx: 645
 μ : -17.8
 σ : 131.7

Processed Sat Feb 28 15:03:08 2015 by ELM ver.2012-10-06 from 001__elm20150220_090705__dat00.bin

