

ELMAVAN 3D WAVEFORMS (Measured data sampled at 50 kHz) 49790 packets of 144 samples from 2015-02-20T08:22:04.831.999.

Processed Sat Feb 28 14:43:42 2015 by ELM ver.2012-10-06 from 001__elm20150220_082203__dat00.bin

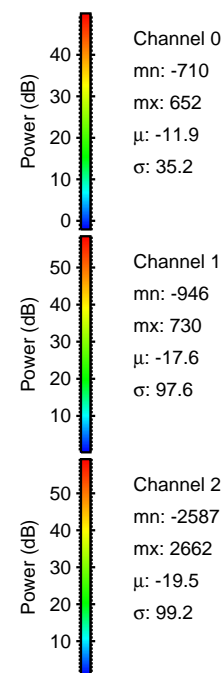
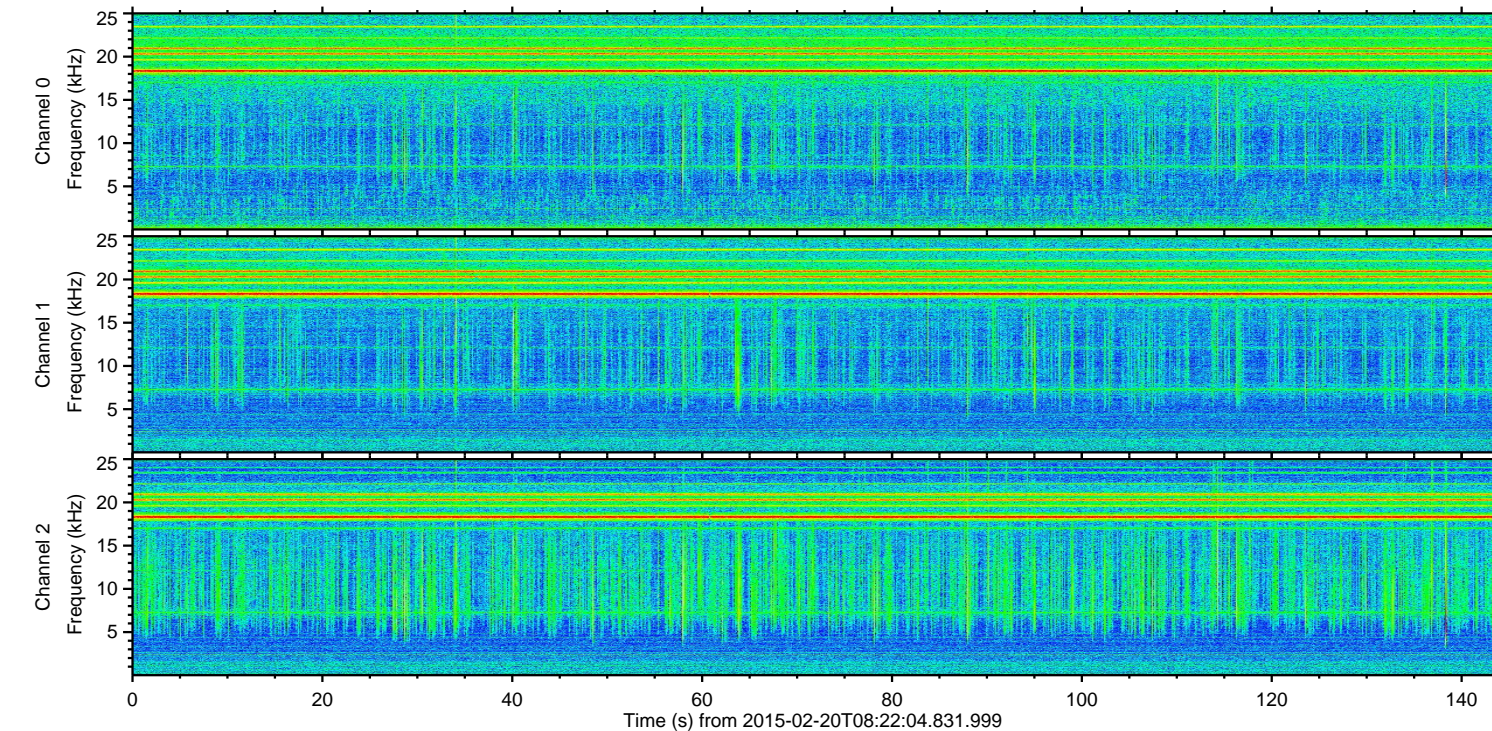
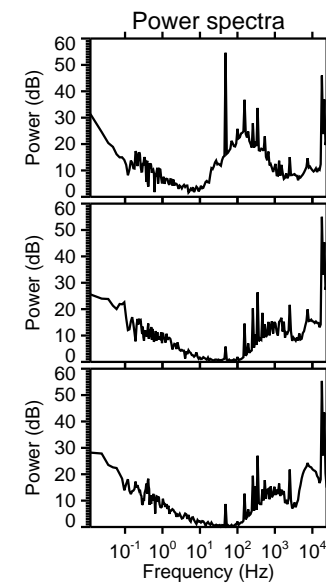
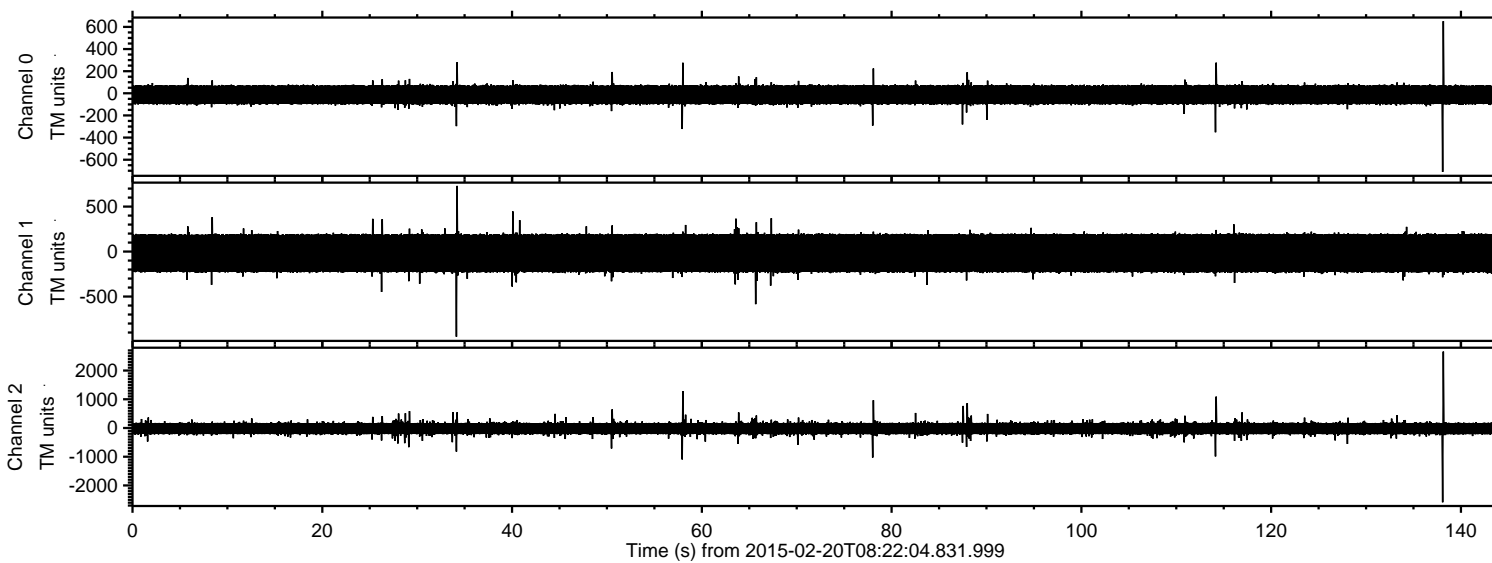

ELMAVAN 3D WAVEFORMS (Measured data sampled at 50 kHz) 49790 packets of 144 samples from 2015-02-20T08:22:04.831.999. Part 139/144

Processed Sat Feb 28 14:43:53 2015 by ELM ver.2012-10-06 from 001__elm20150220_082203__dat00.bin

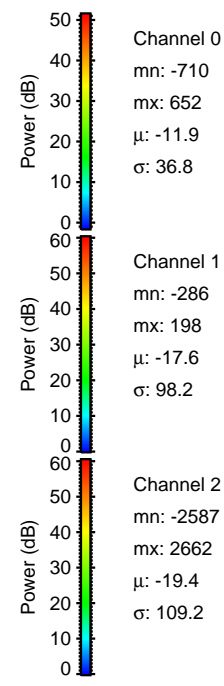
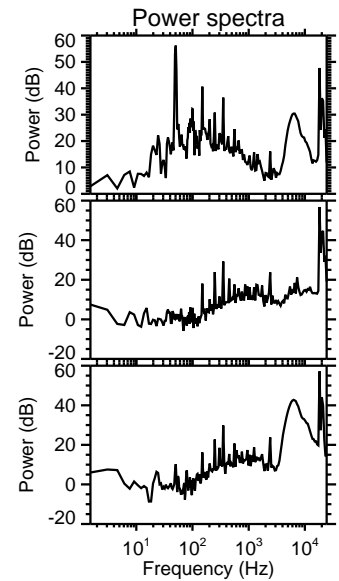
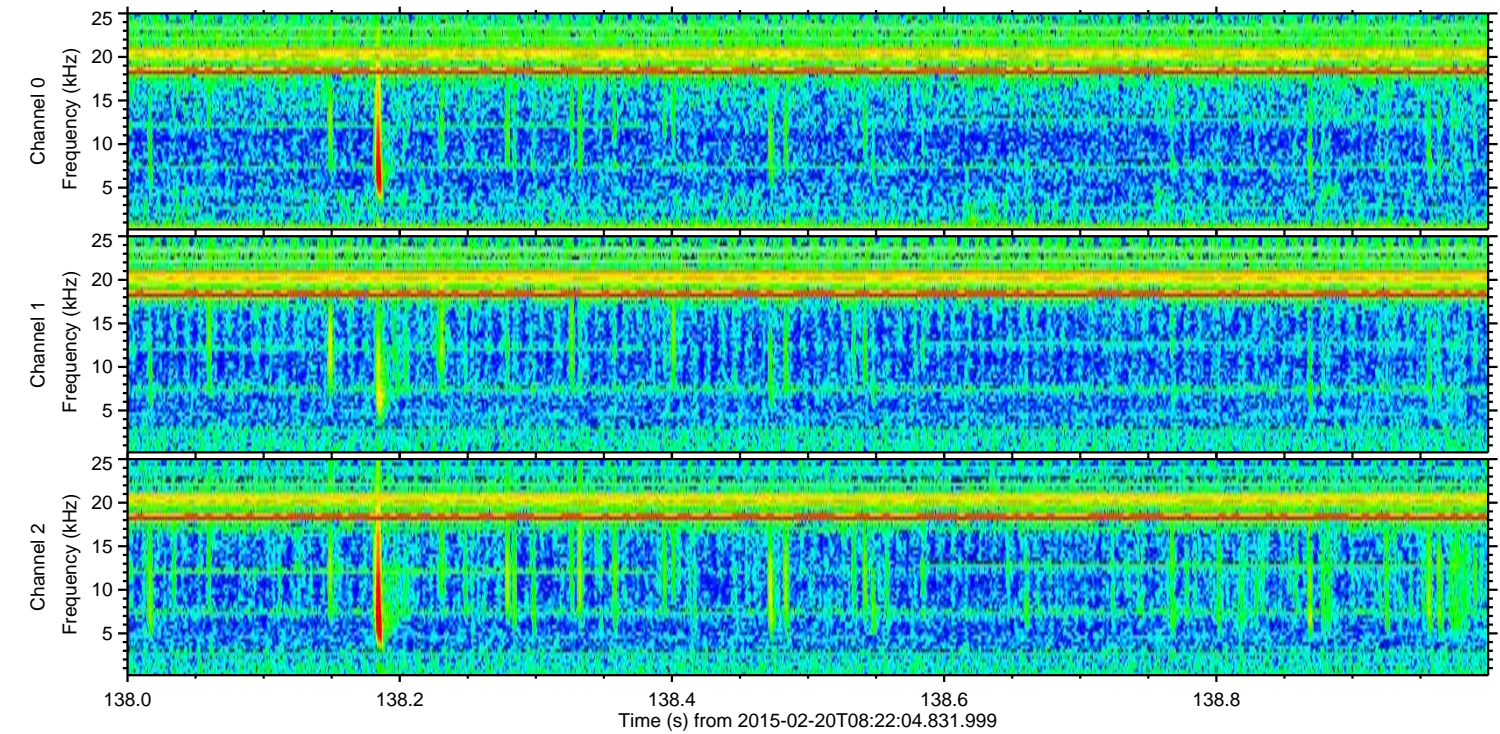
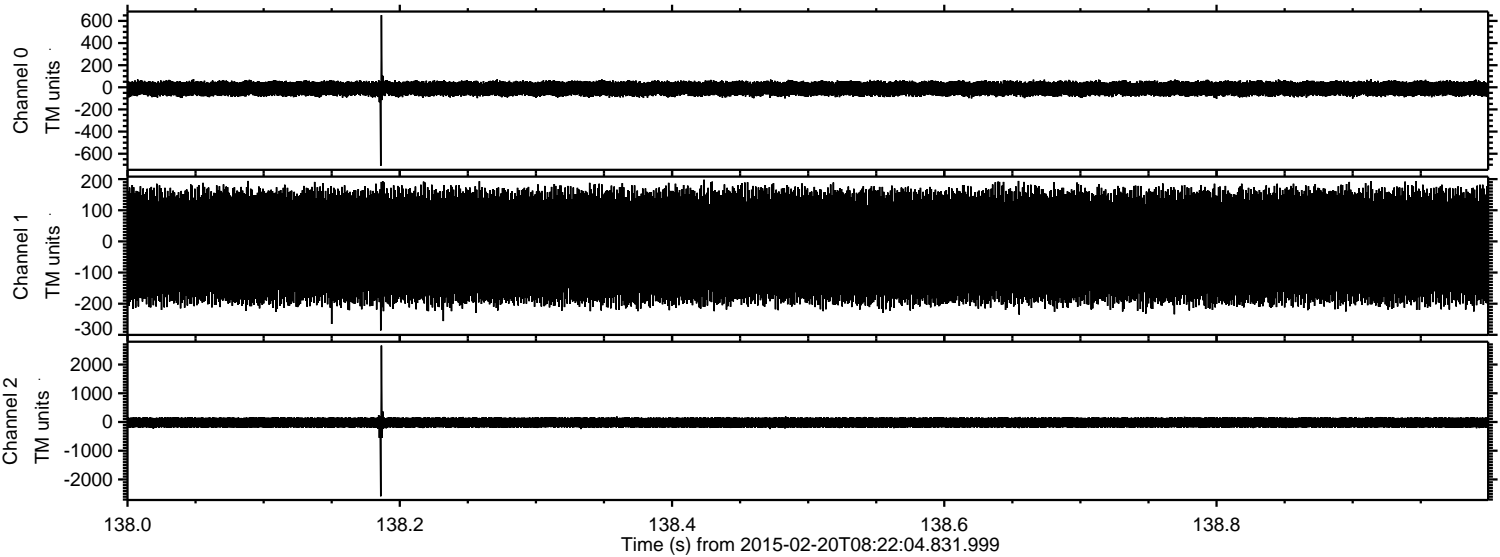

Processed Sat Feb 28 14:43:54 2015 by ELM ver.2012-10-06 from 001__elm20150220_082203__dat00.bin

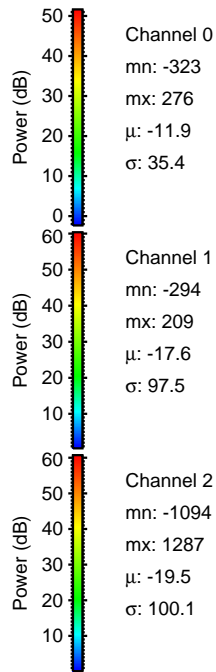
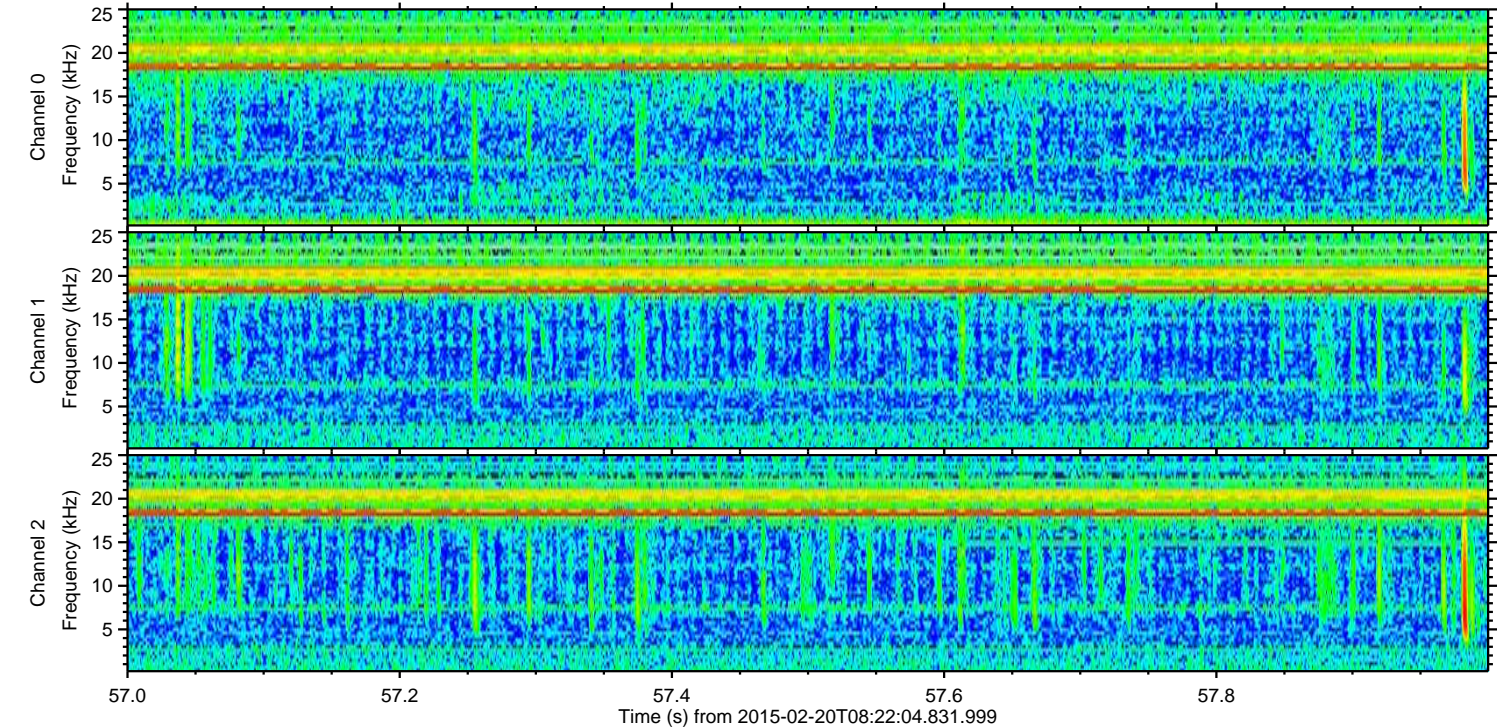
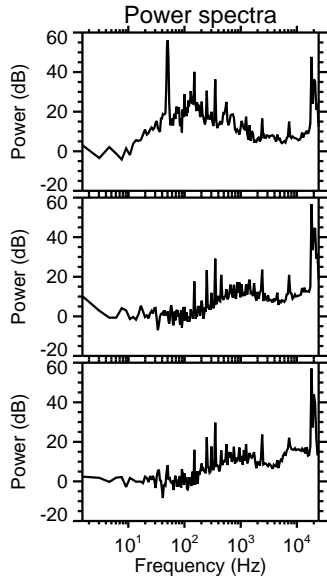
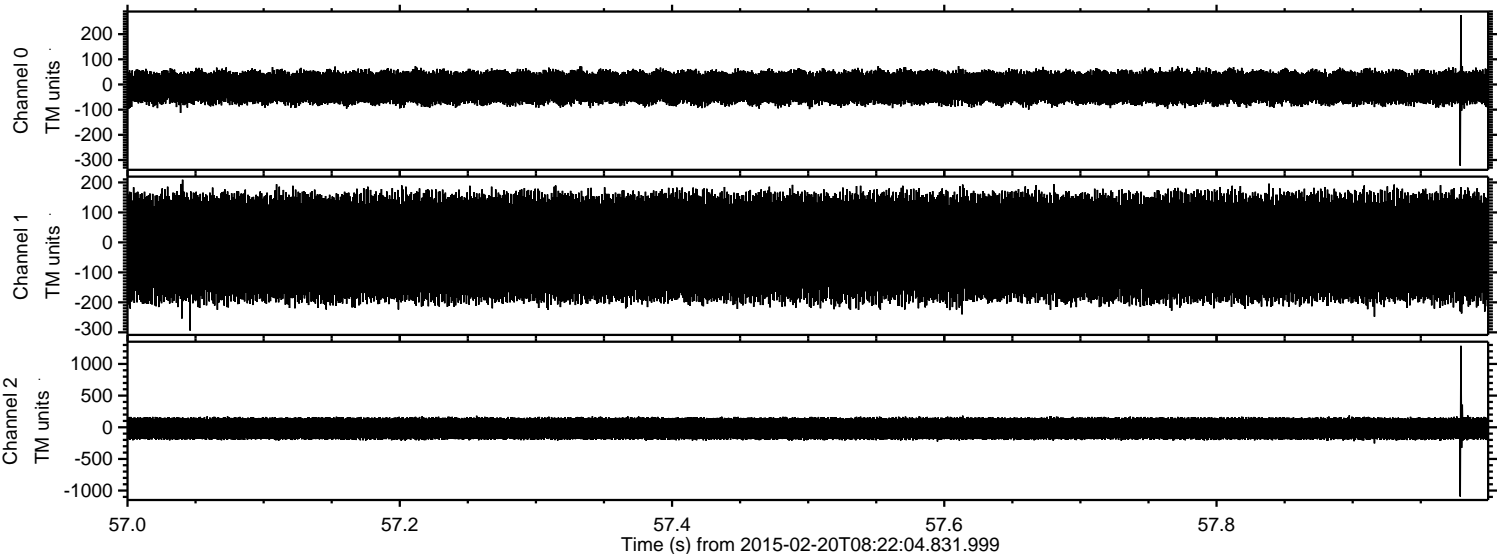

ELMAVAN 3D WAVEFORMS (Measured data sampled at 50 kHz) 49790 packets of 144 samples from 2015-02-20T08:22:04.831.999. Part 115/144

Processed Sat Feb 28 14:43:55 2015 by ELM ver.2012-10-06 from 001__elm20150220_082203__dat00.bin

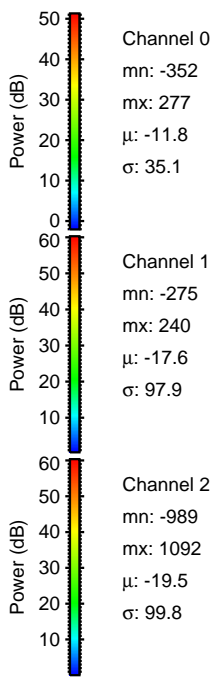
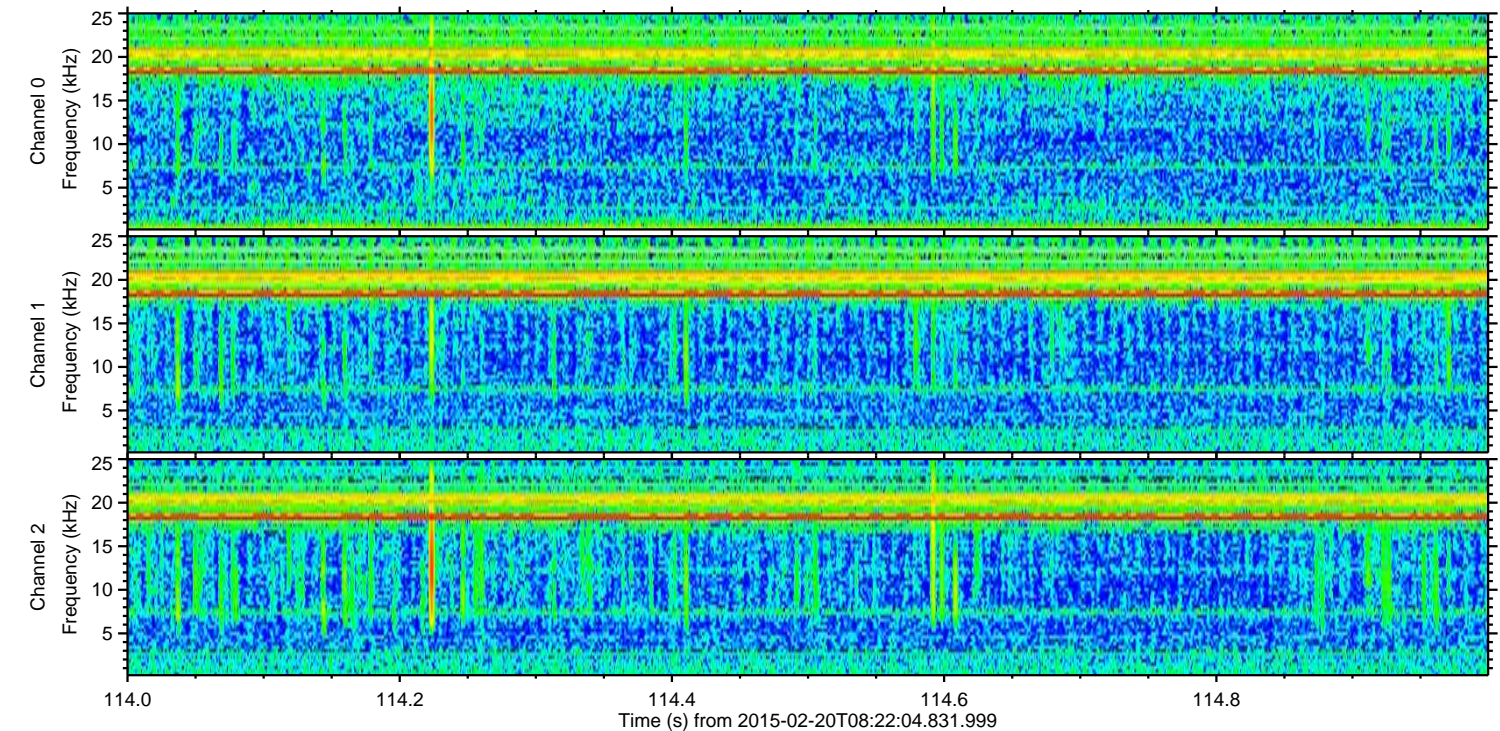
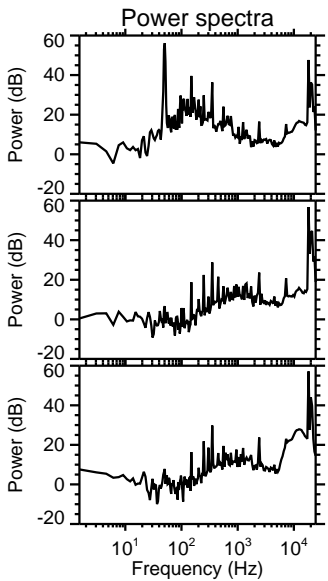
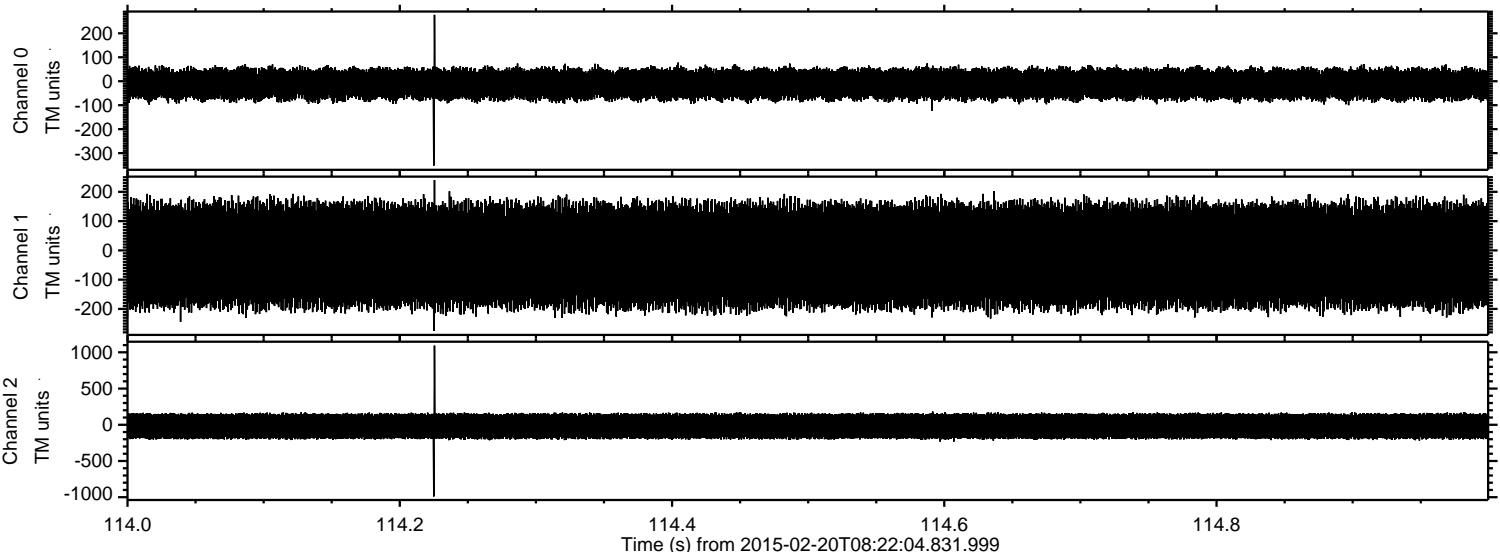

ELMAVAN 3D WAVEFORMS (Measured data sampled at 50 kHz) 49790 packets of 144 samples from 2015-02-20T08:22:04.831.999. Part 79/144

Processed Sat Feb 28 14:43:56 2015 by ELM ver.2012-10-06 from 001__elm20150220_082203__dat00.bin

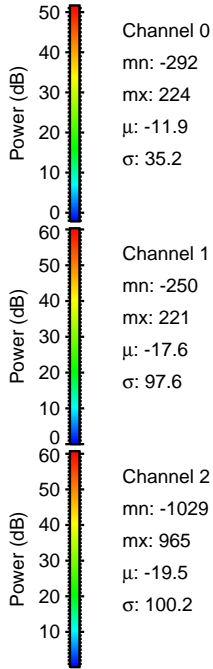
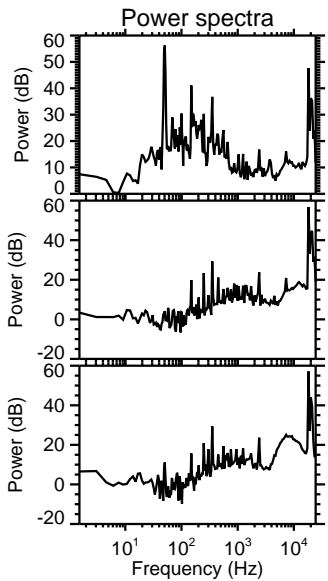
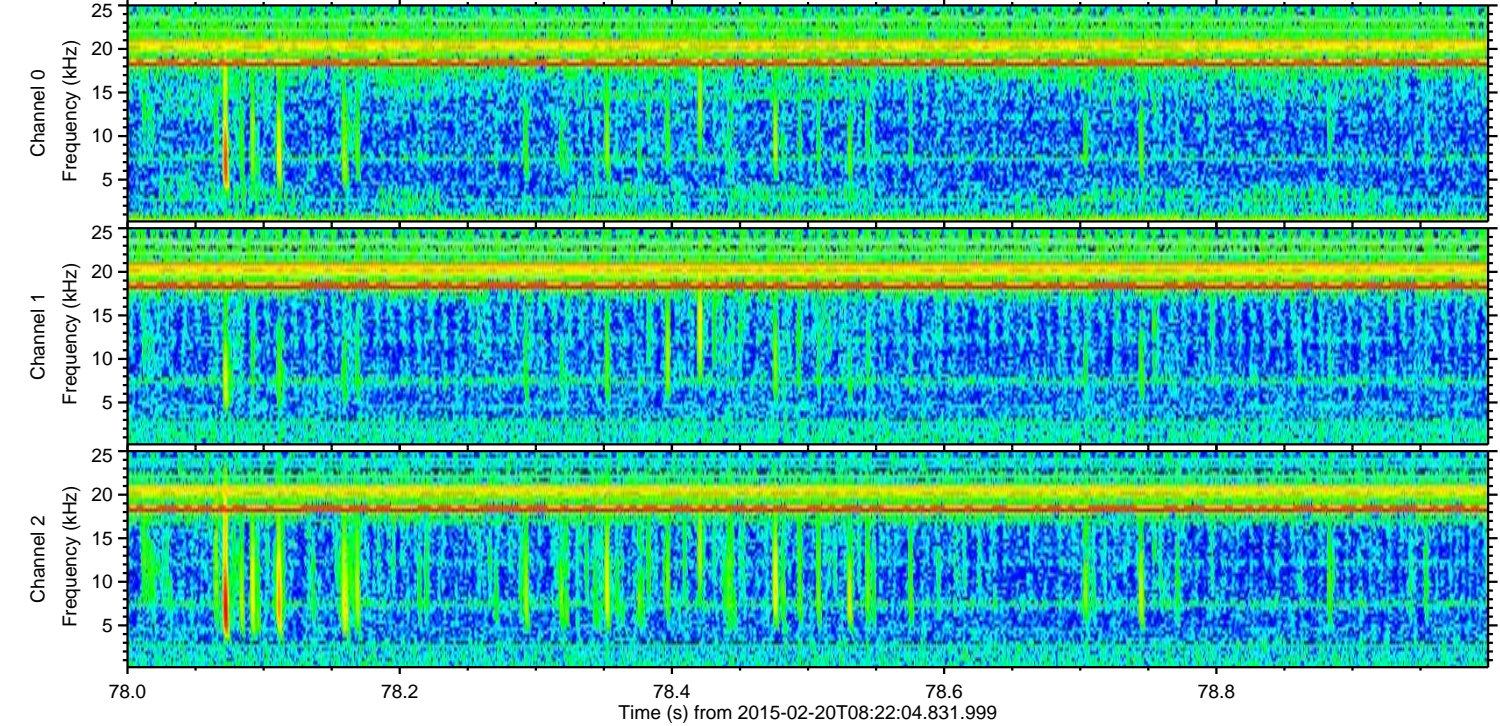
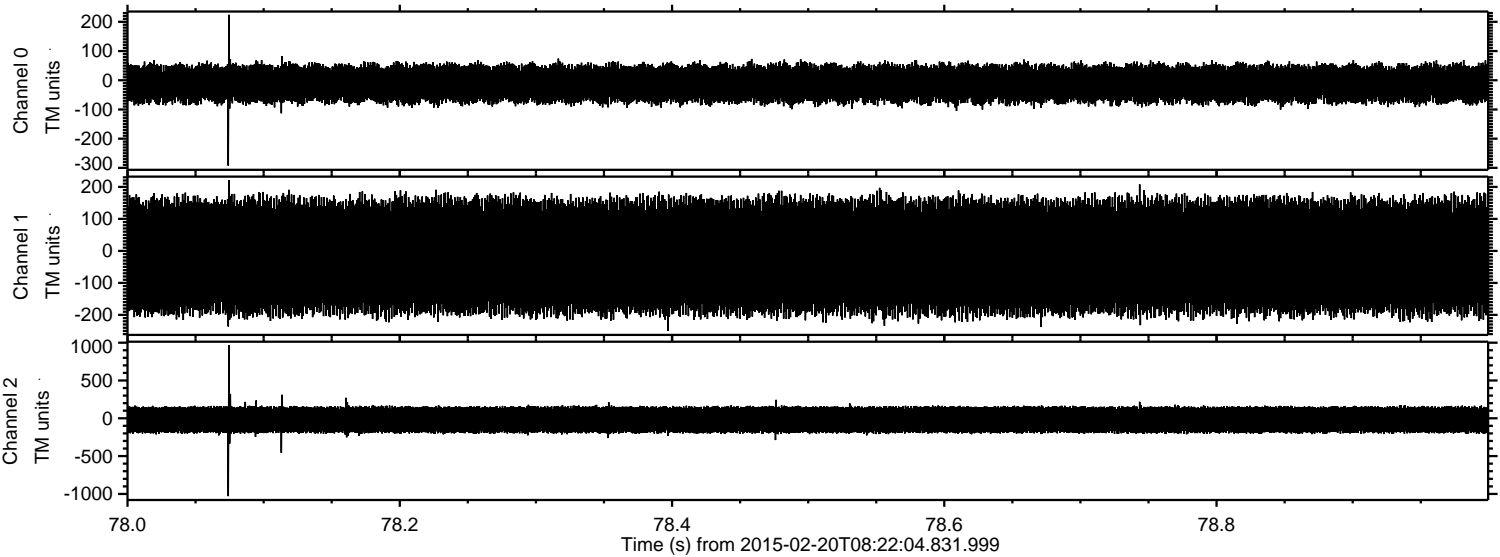

Processed Sat Feb 28 14:43:57 2015 by ELM ver.2012-10-06 from 001__elm20150220_082203__dat00.bin

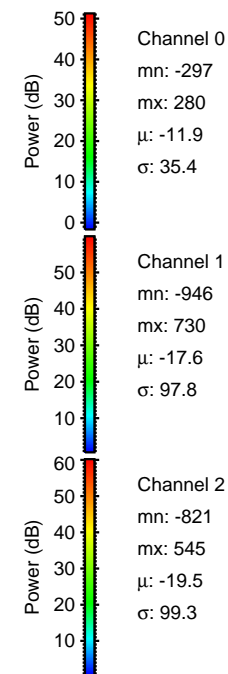
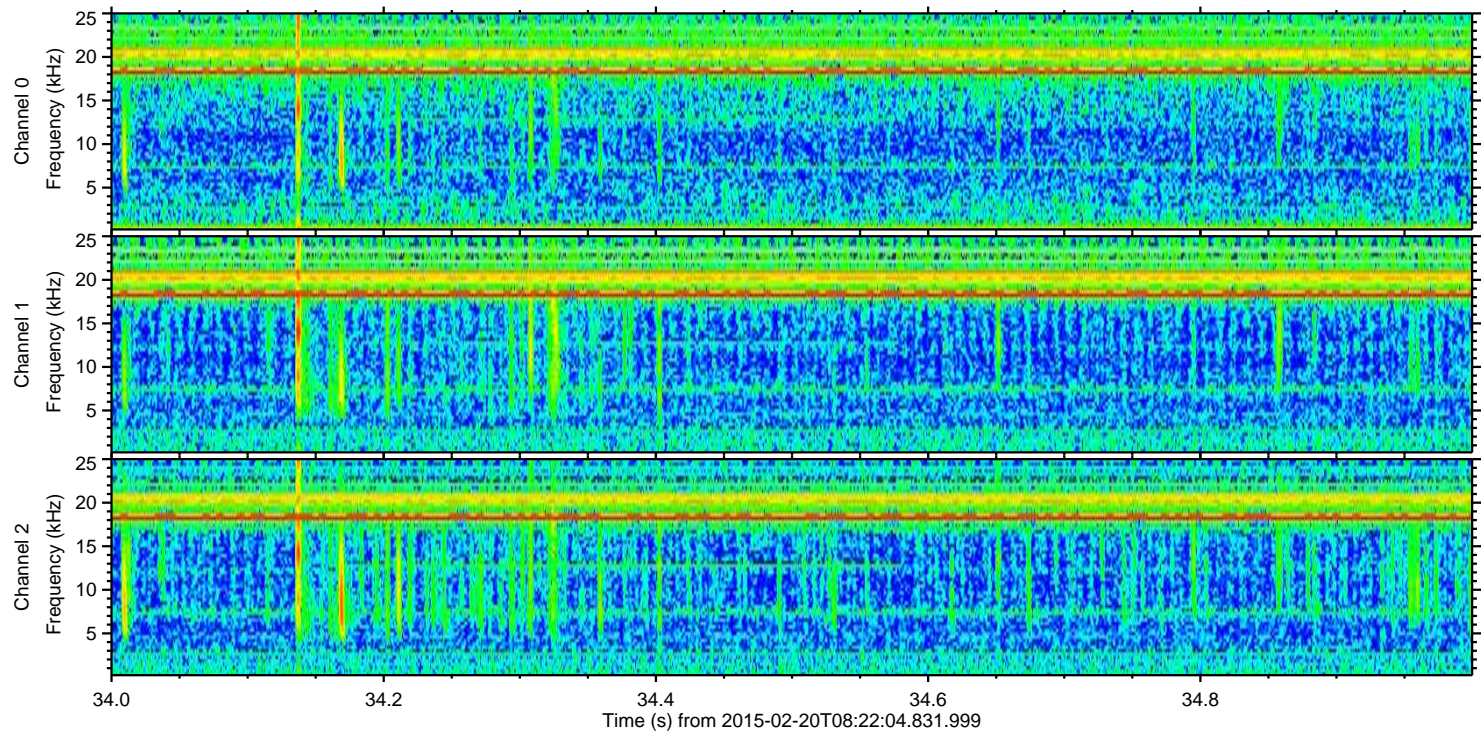
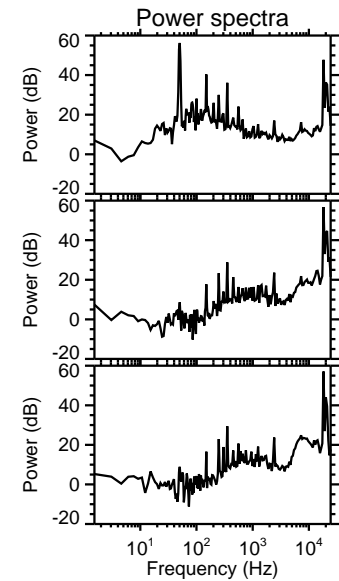
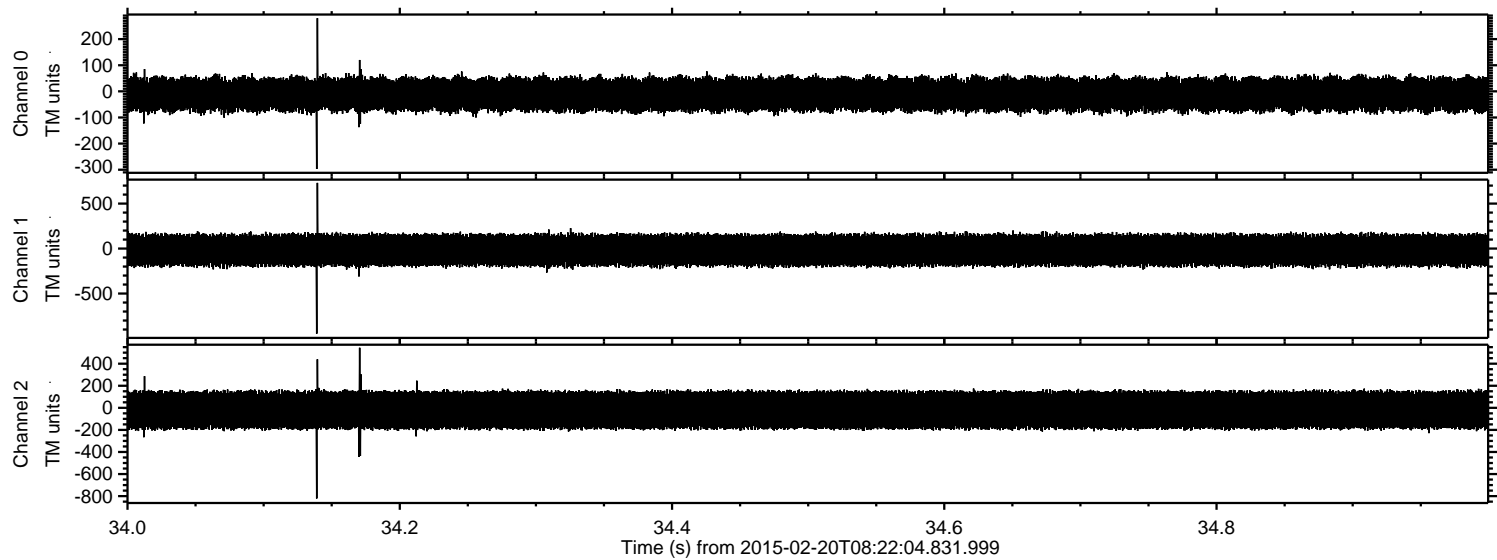

Processed Sat Feb 28 14:43:58 2015 by ELM ver.2012-10-06 from 001__elm20150220_082203__dat00.bin

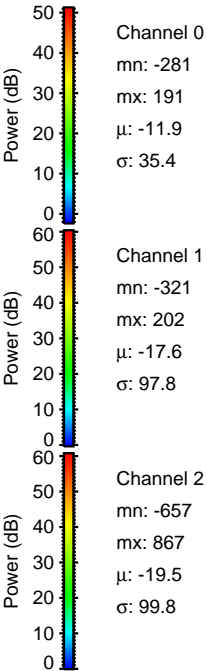
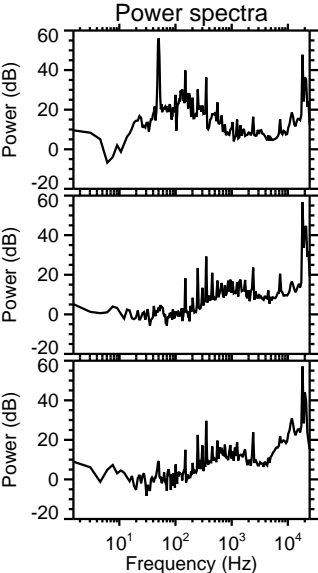
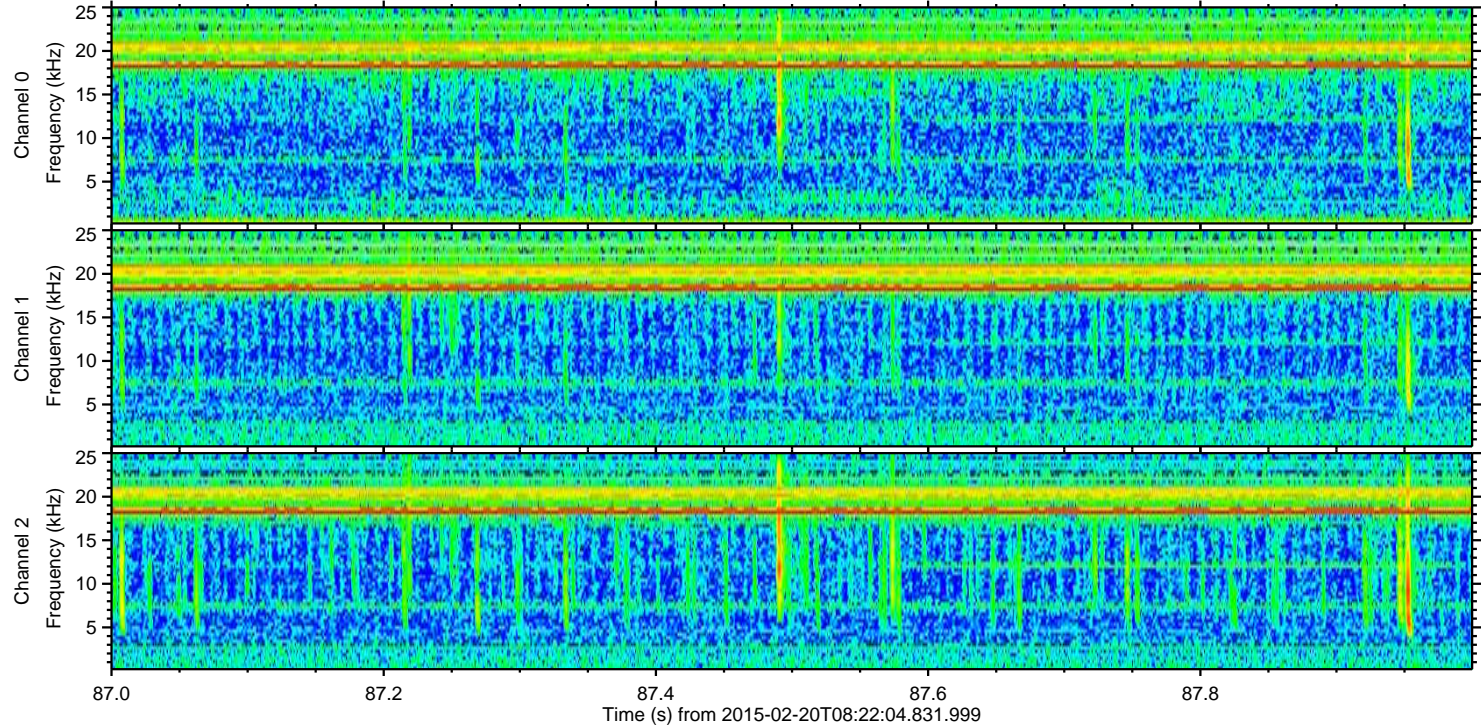
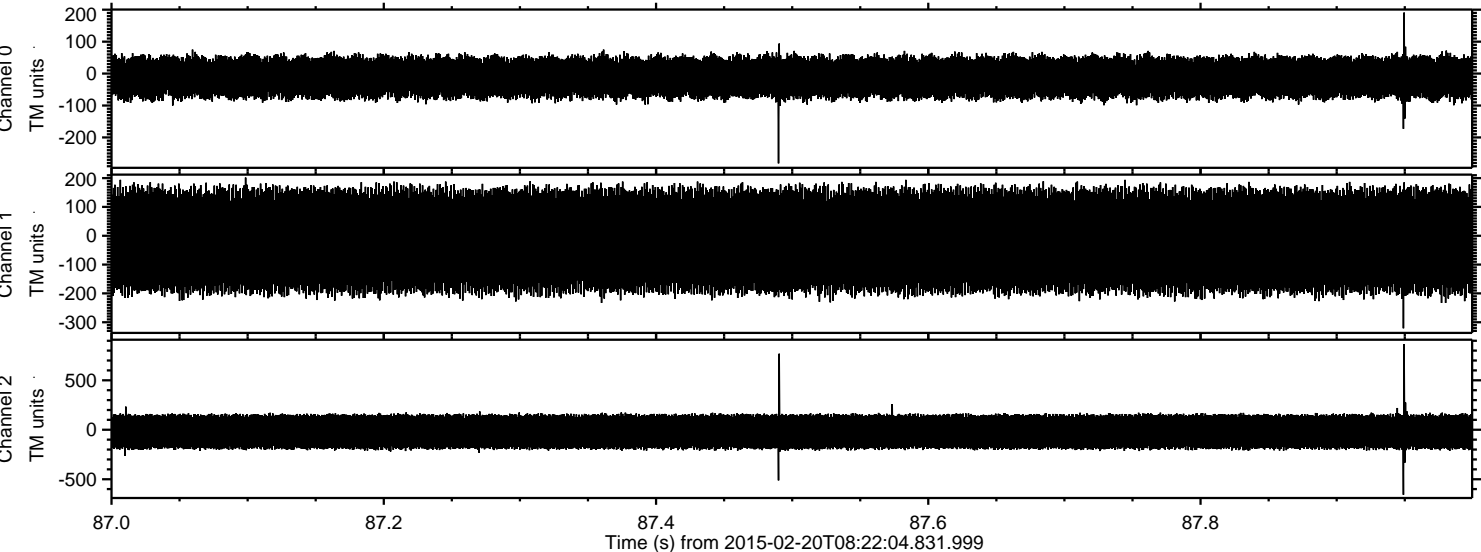

Processed Sat Feb 28 14:43:59 2015 by ELM ver.2012-10-06 from 001__elm20150220_082203__dat00.bin

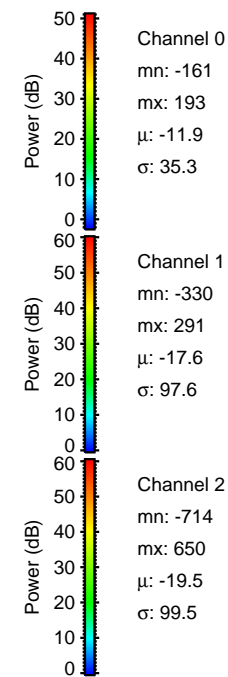
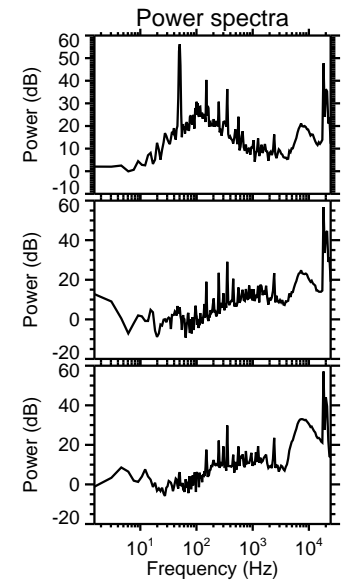
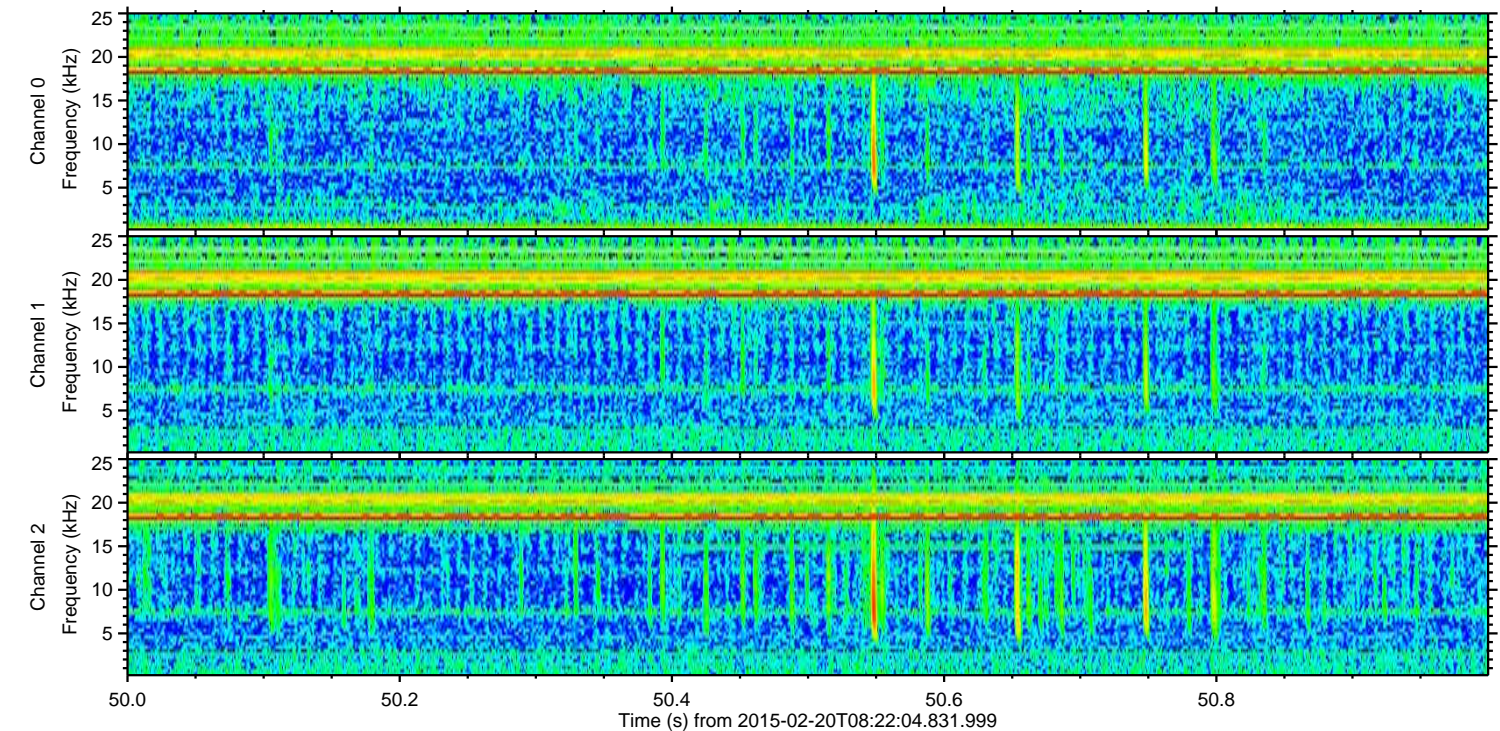
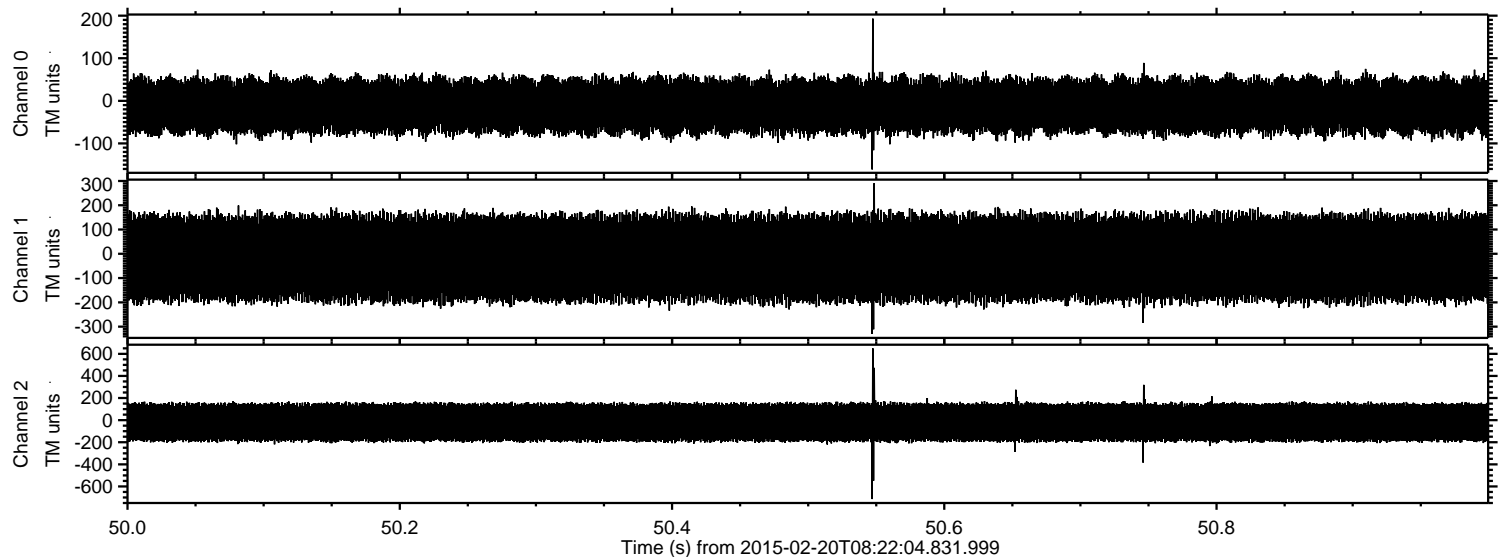

Channel 0
mn: -161
mx: 193
 μ : -11.9
 σ : 35.3

Channel 1
mn: -330
mx: 291
 μ : -17.6
 σ : 97.6

Channel 2
mn: -714
mx: 650
 μ : -19.5
 σ : 99.5

Processed Sat Feb 28 14:44:00 2015 by ELM ver.2012-10-06 from 001__elm20150220_082203__dat00.bin

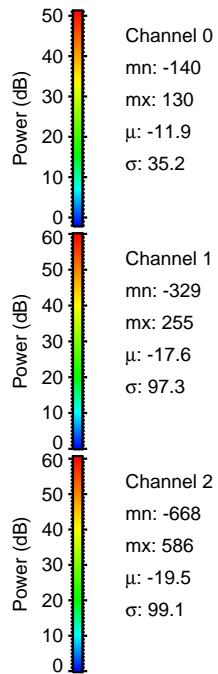
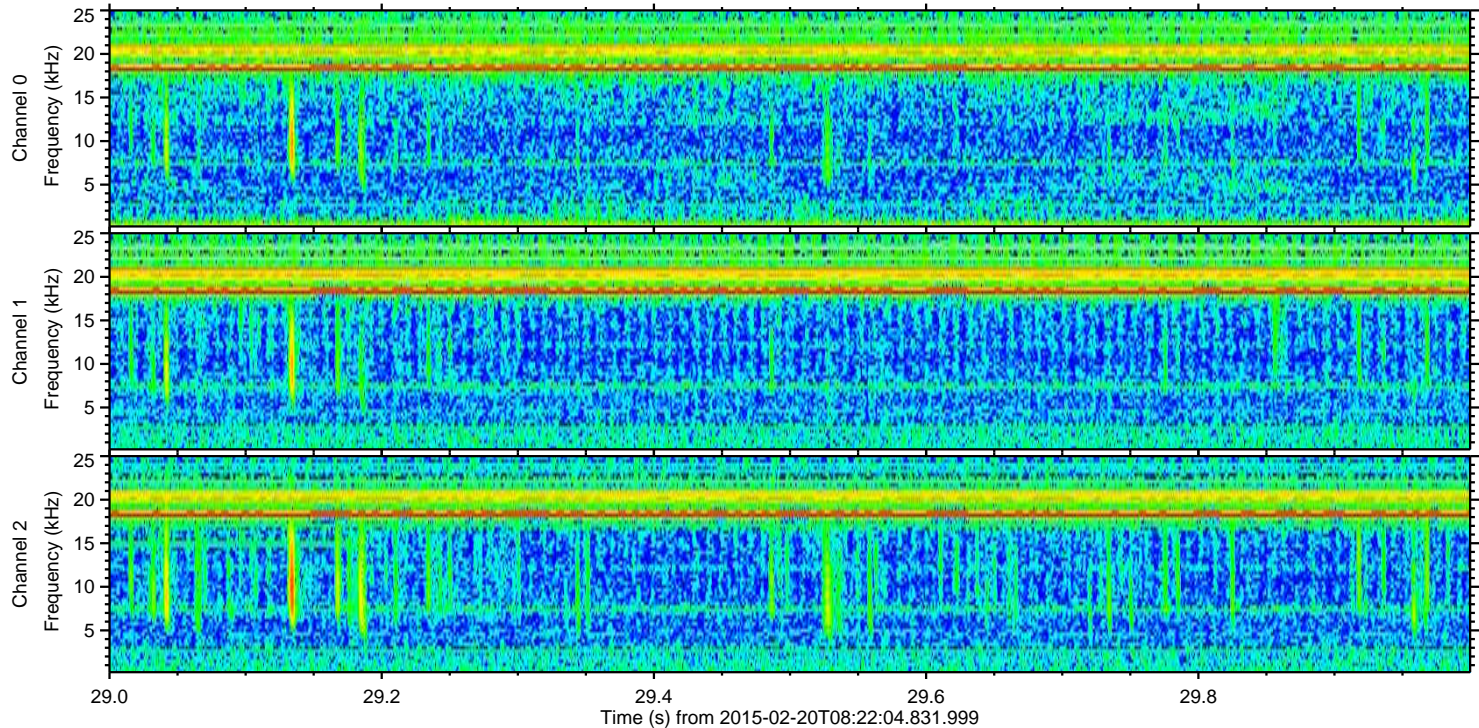
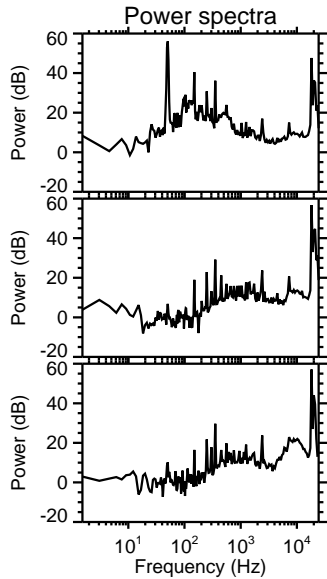
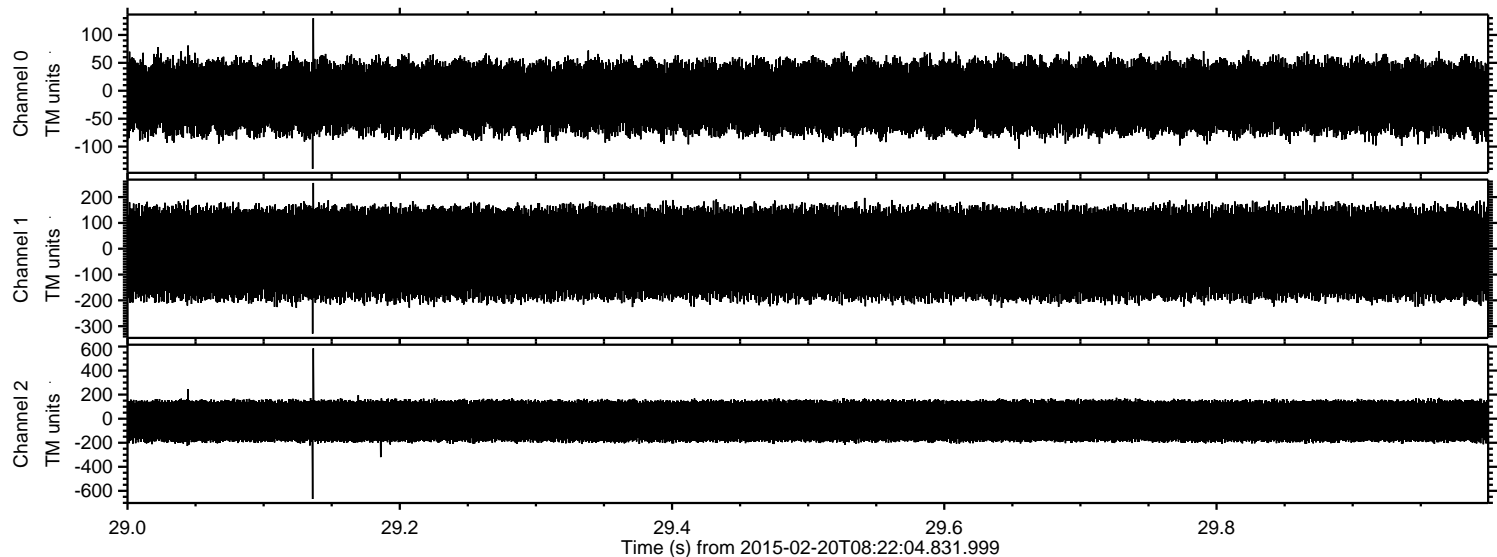

Processed Sat Feb 28 14:44:01 2015 by ELM ver.2012-10-06 from 001__elm20150220_082203__dat00.bin

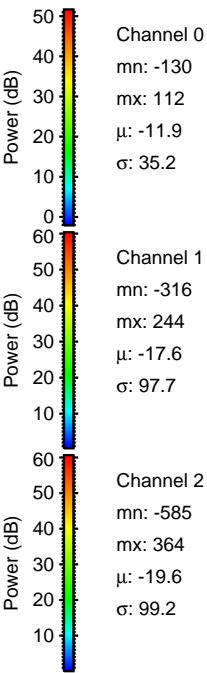
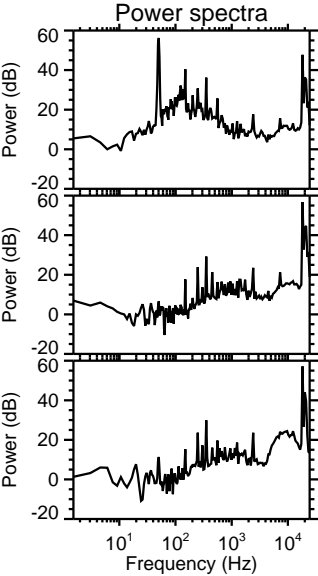
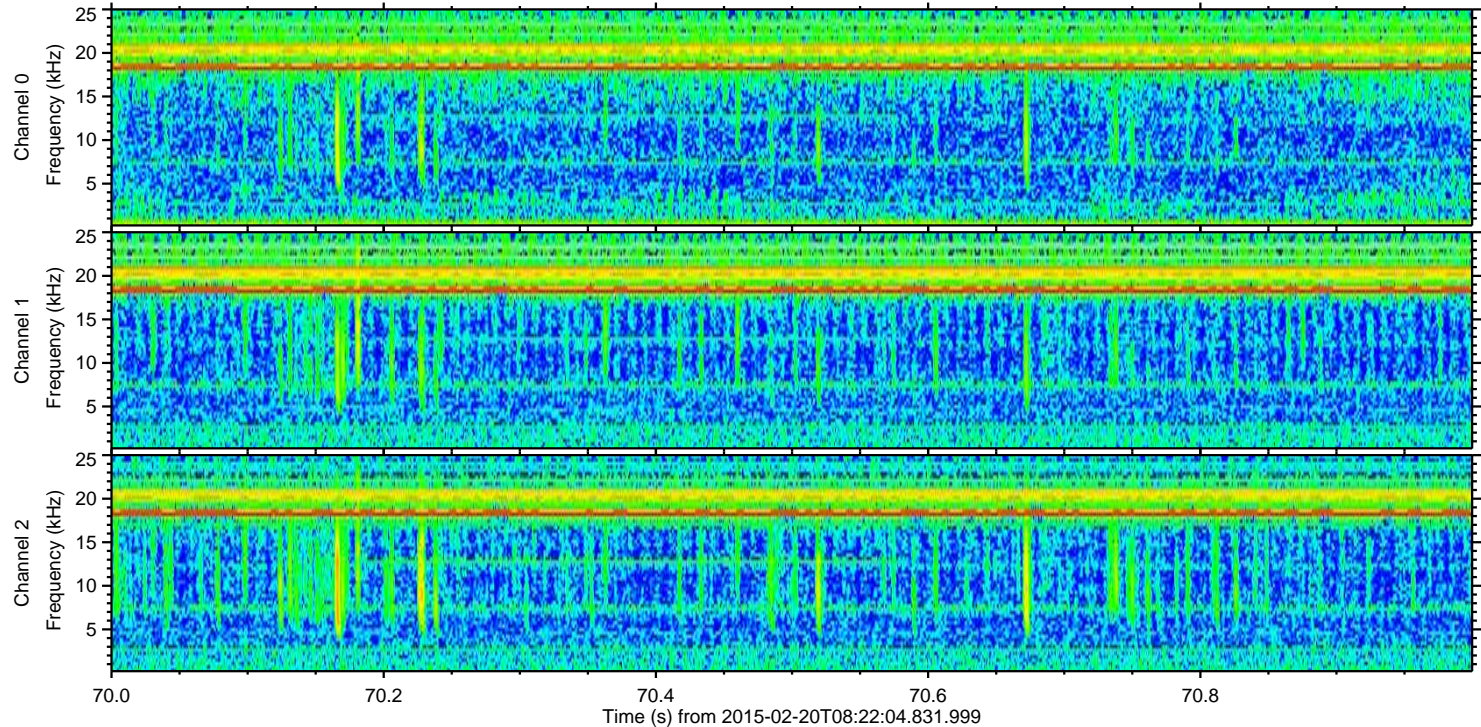
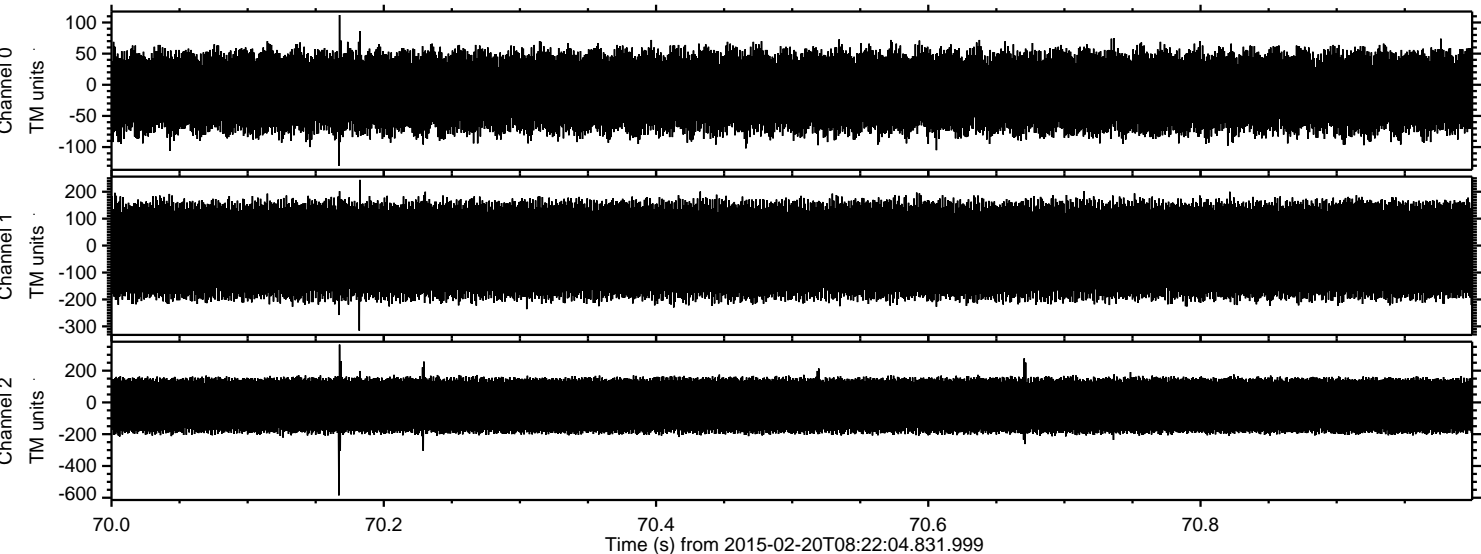

Processed Sat Feb 28 14:44:02 2015 by ELM ver.2012-10-06 from 001__elm20150220_082203__dat00.bin

