

ELMAVAN 3D WAVEFORMS (Measured data sampled at 50 kHz) 49803 packets of 144 samples from 2015-02-20T05:16:59.256.000.

Processed Sat Feb 28 13:15:16 2015 by ELM ver.2012-10-06 from 001__elm20150220_051658__dat00.bin

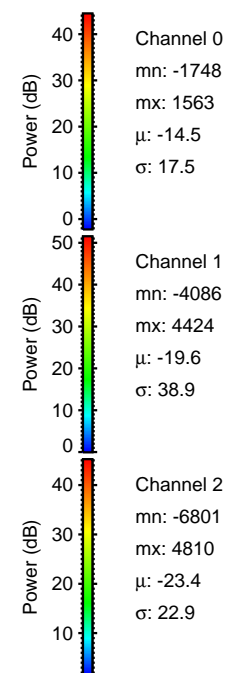

Processed Sat Feb 28 13:15:27 2015 by ELM ver.2012-10-06 from 001__elm20150220_051658__dat00.bin

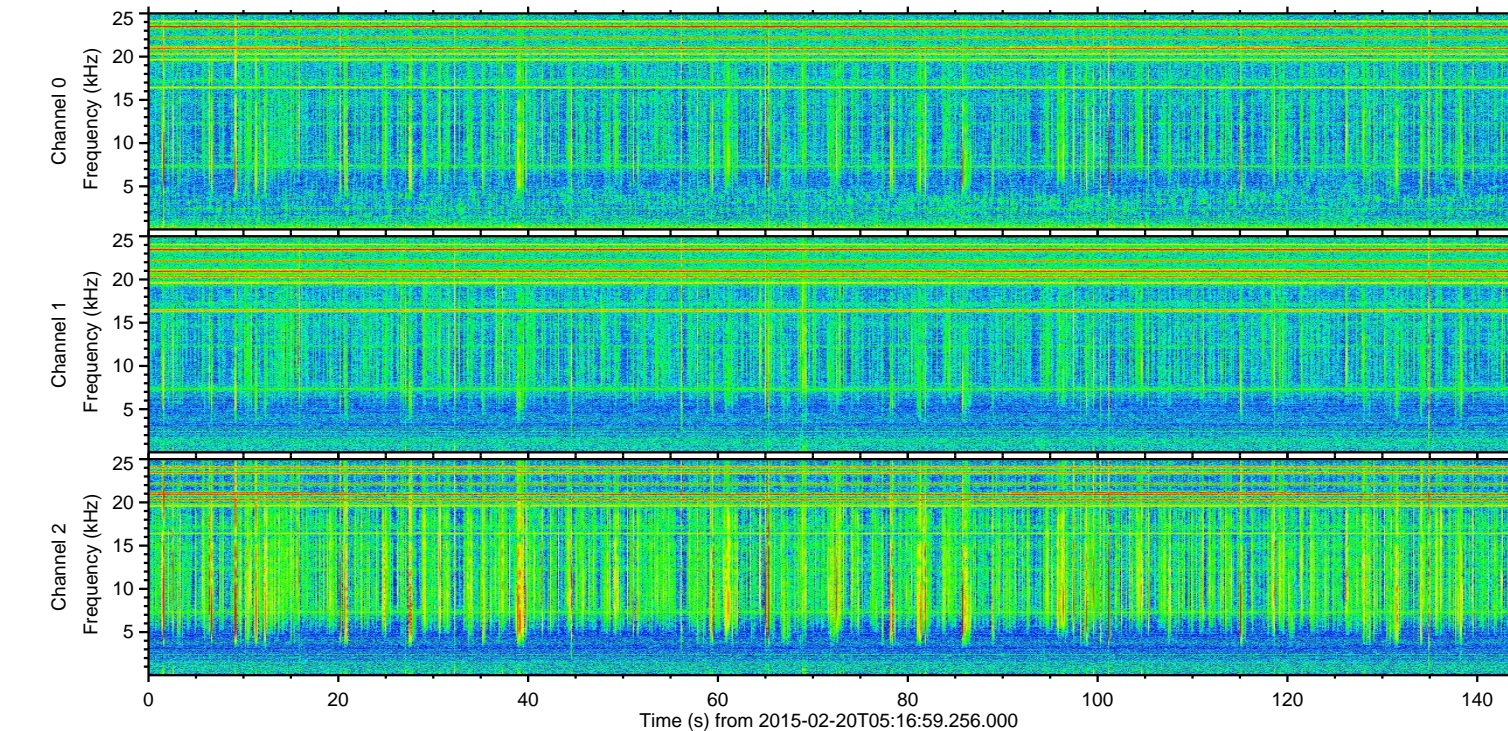
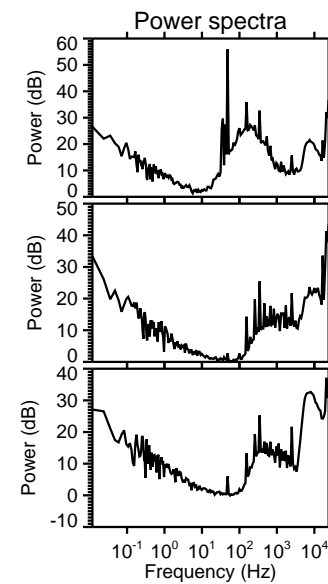
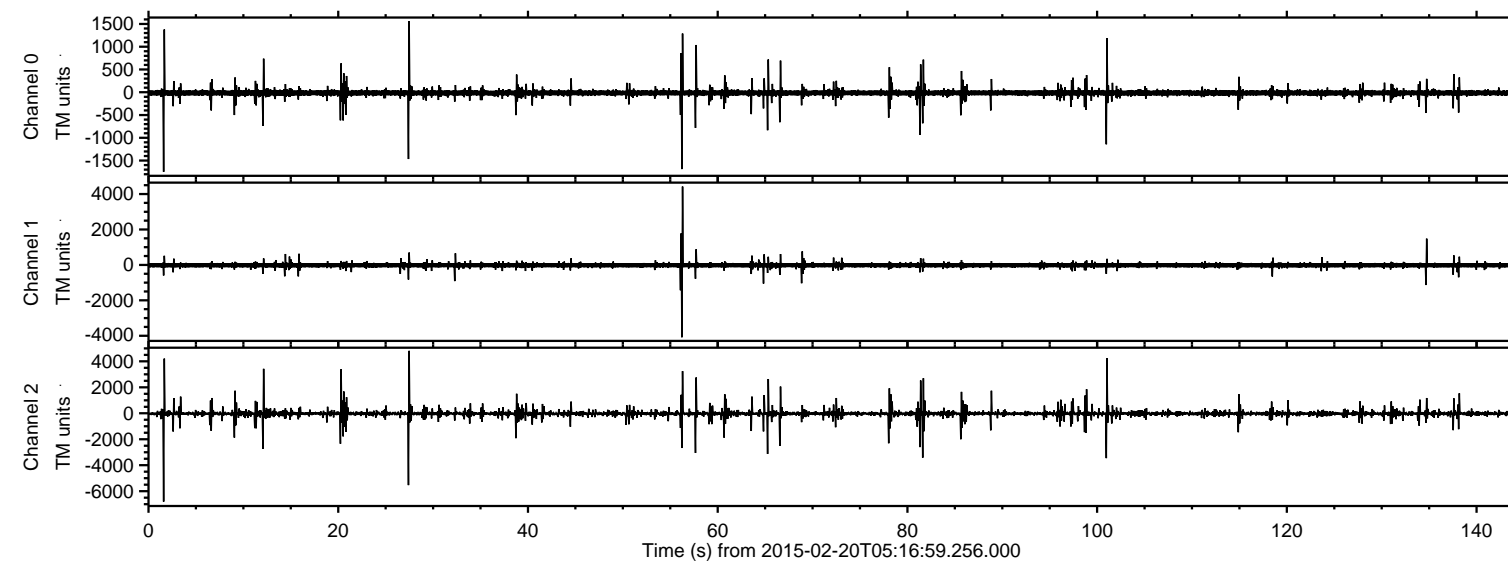
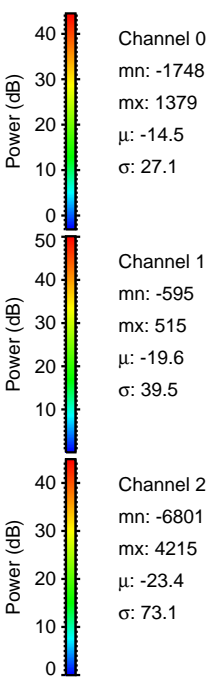
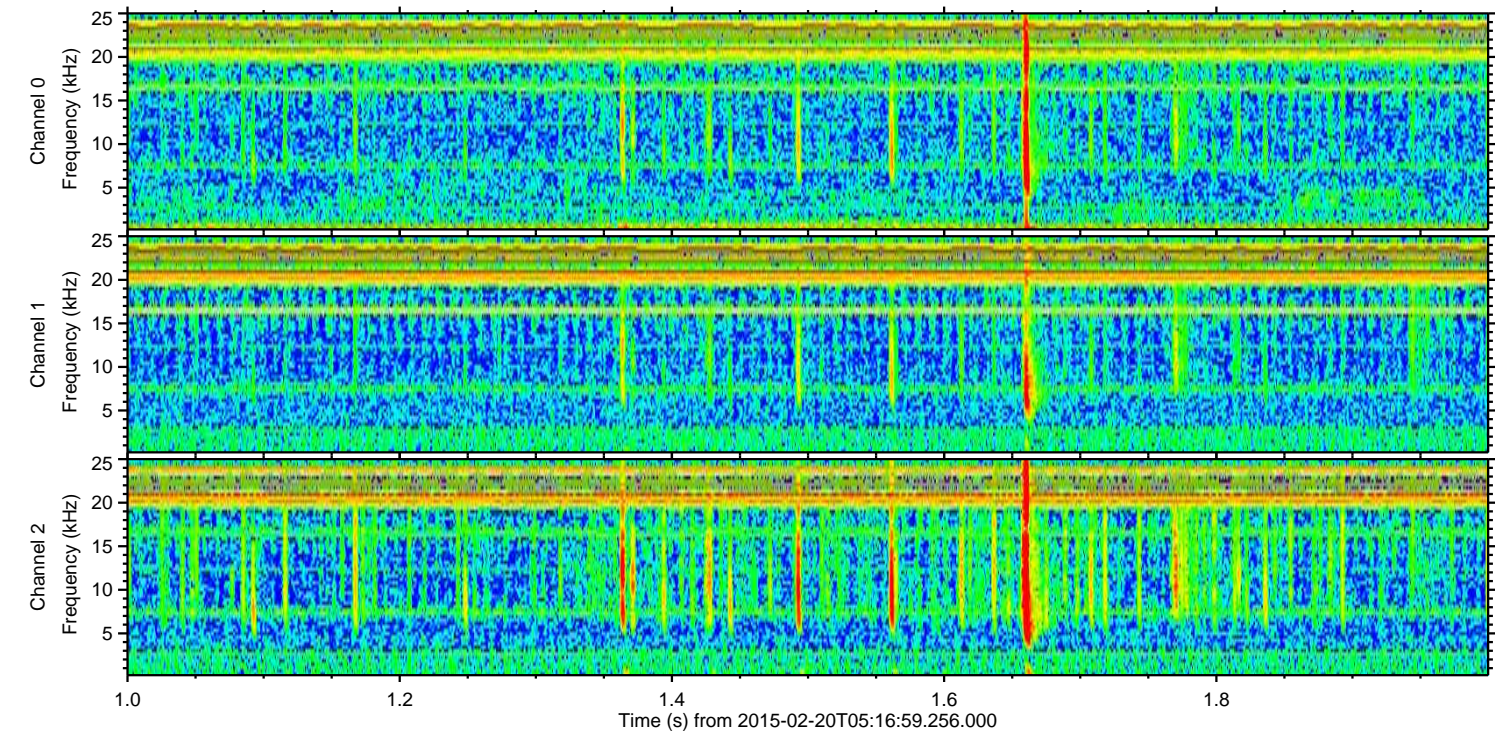
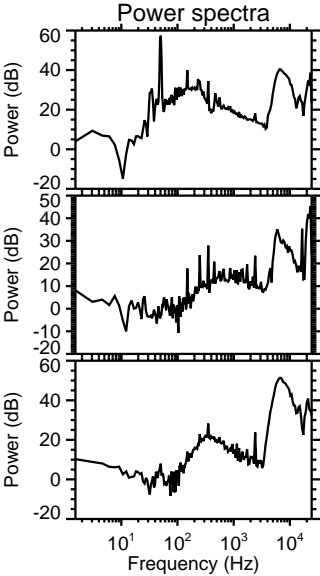
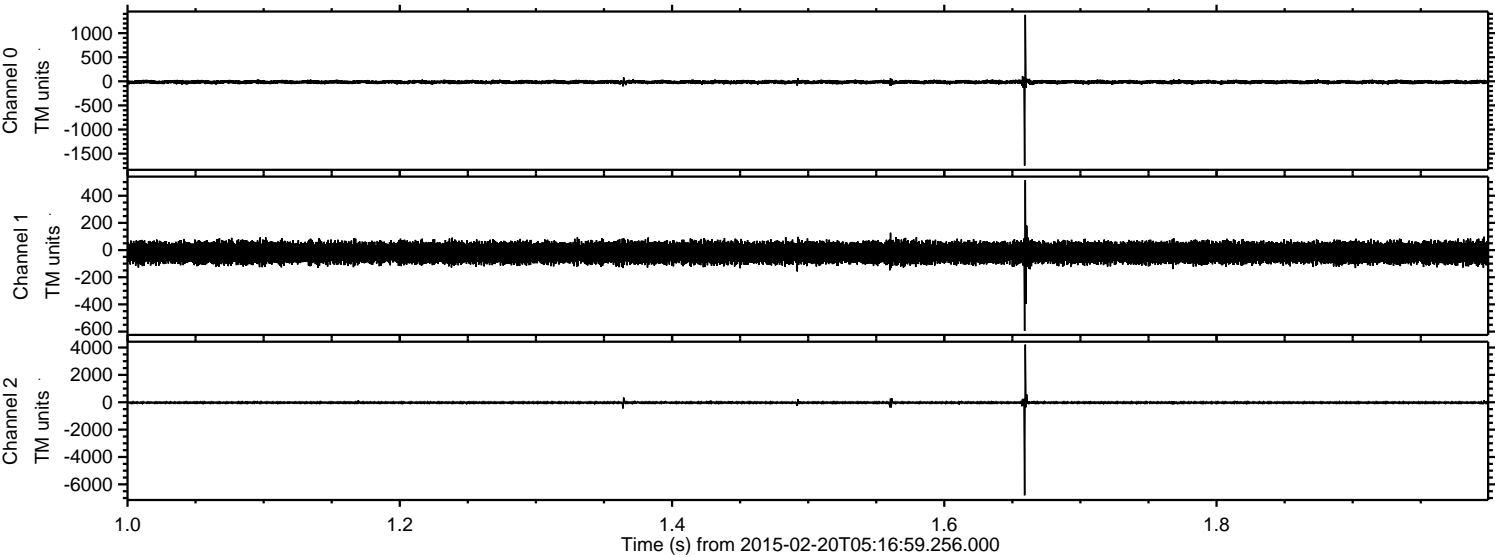

ELMAVAN 3D WAVEFORMS (Measured data sampled at 50 kHz) 49803 packets of 144 samples from 2015-02-20T05:16:59.256.000. Part 28/144

Processed Sat Feb 28 13:15:28 2015 by ELM ver.2012-10-06 from 001__elm20150220_051658__dat00.bin

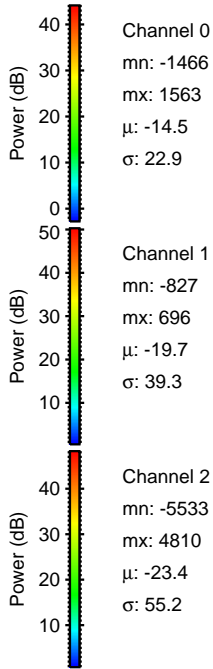
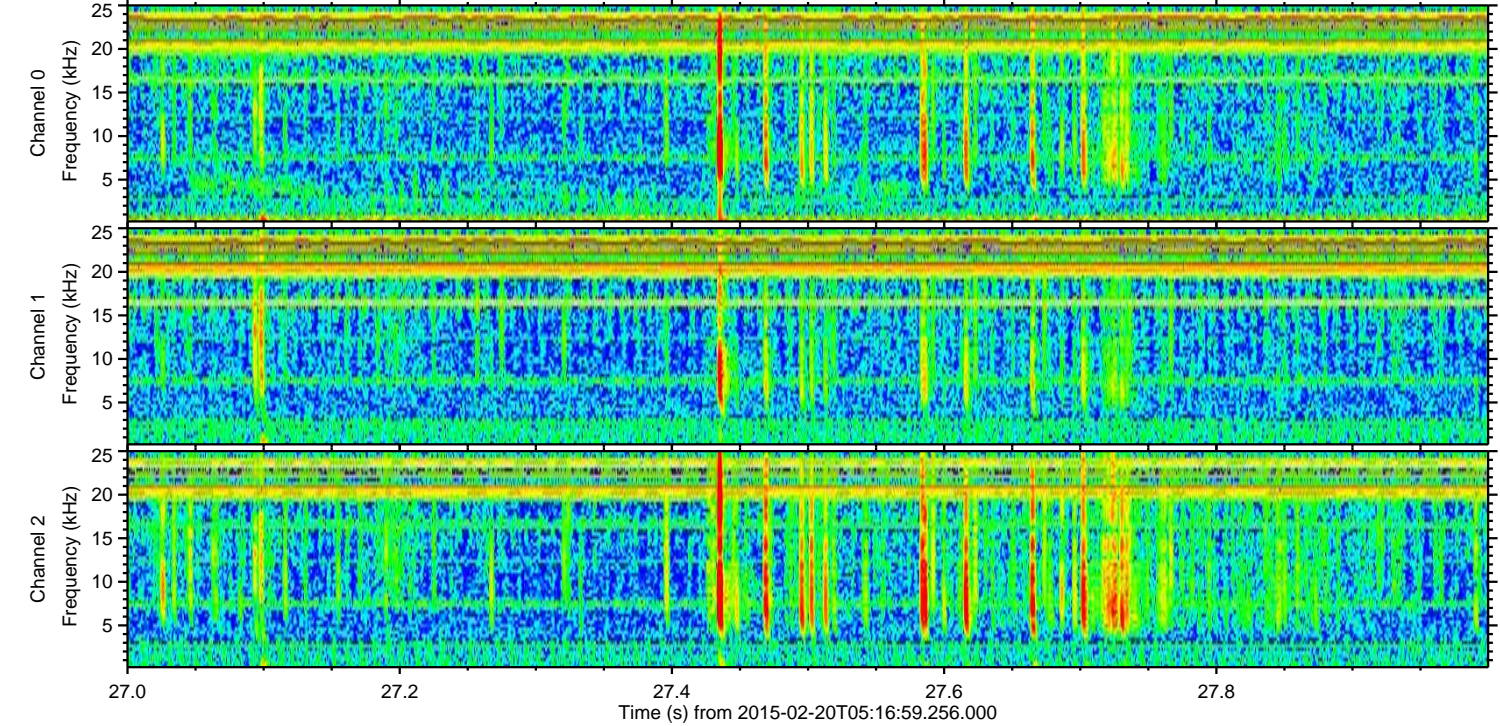
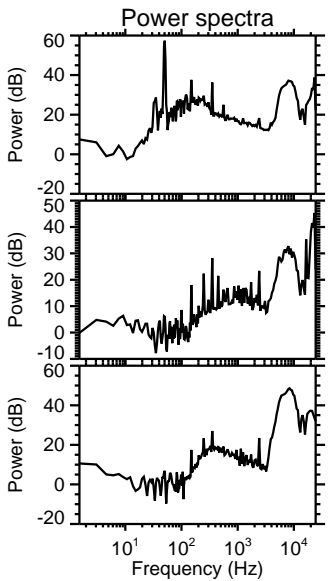
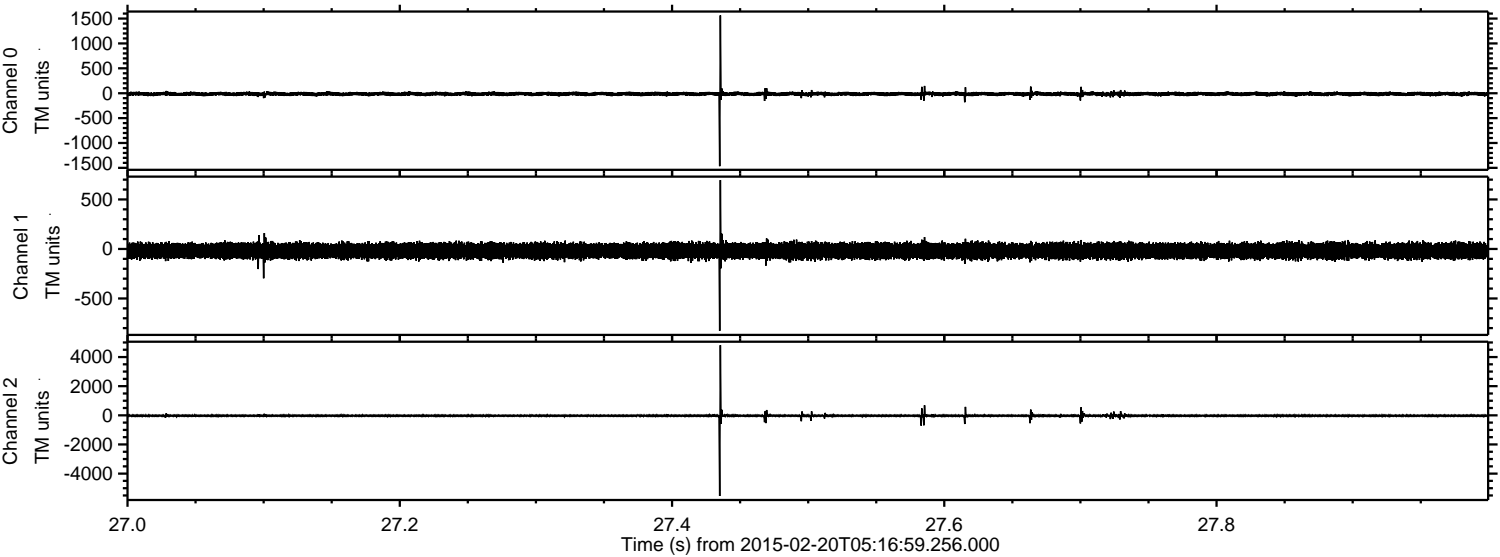

Processed Sat Feb 28 13:15:29 2015 by ELM ver.2012-10-06 from 001__elm20150220_051658__dat00.bin

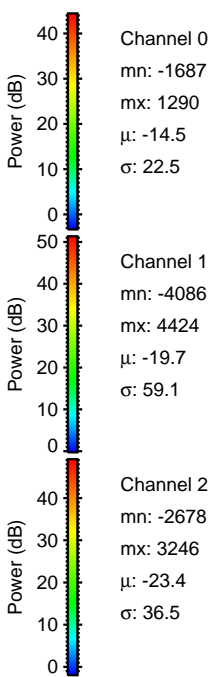
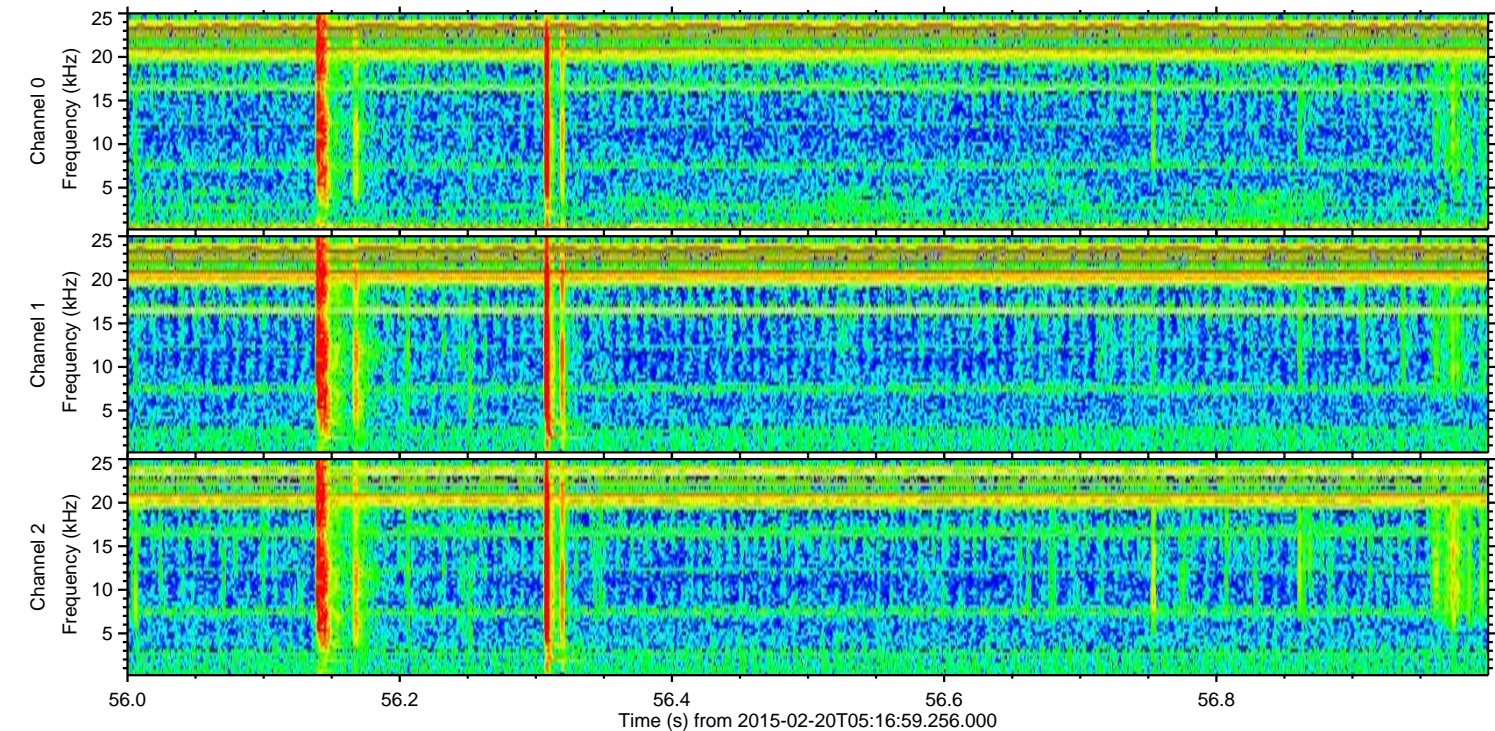
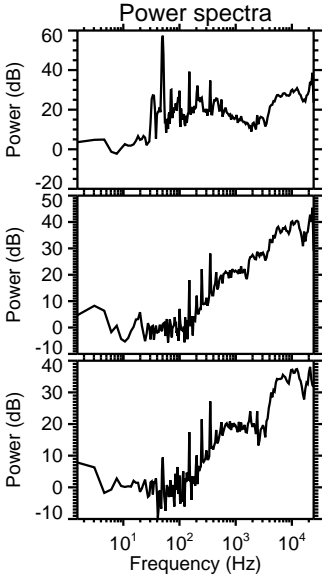
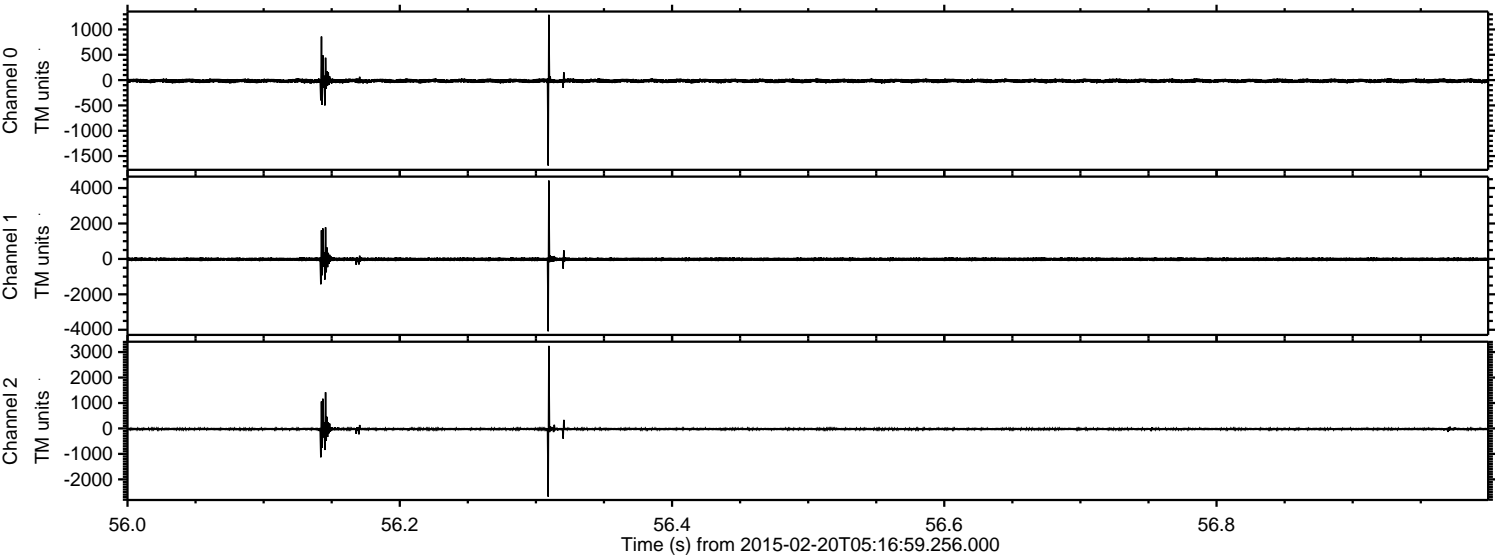

ELMAVAN 3D WAVEFORMS (Measured data sampled at 50 kHz) 49803 packets of 144 samples from 2015-02-20T05:16:59.256.000. Part 102/144

Processed Sat Feb 28 13:15:30 2015 by ELM ver.2012-10-06 from 001__elm20150220_051658__dat00.bin

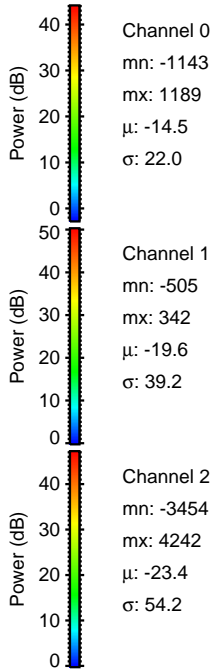
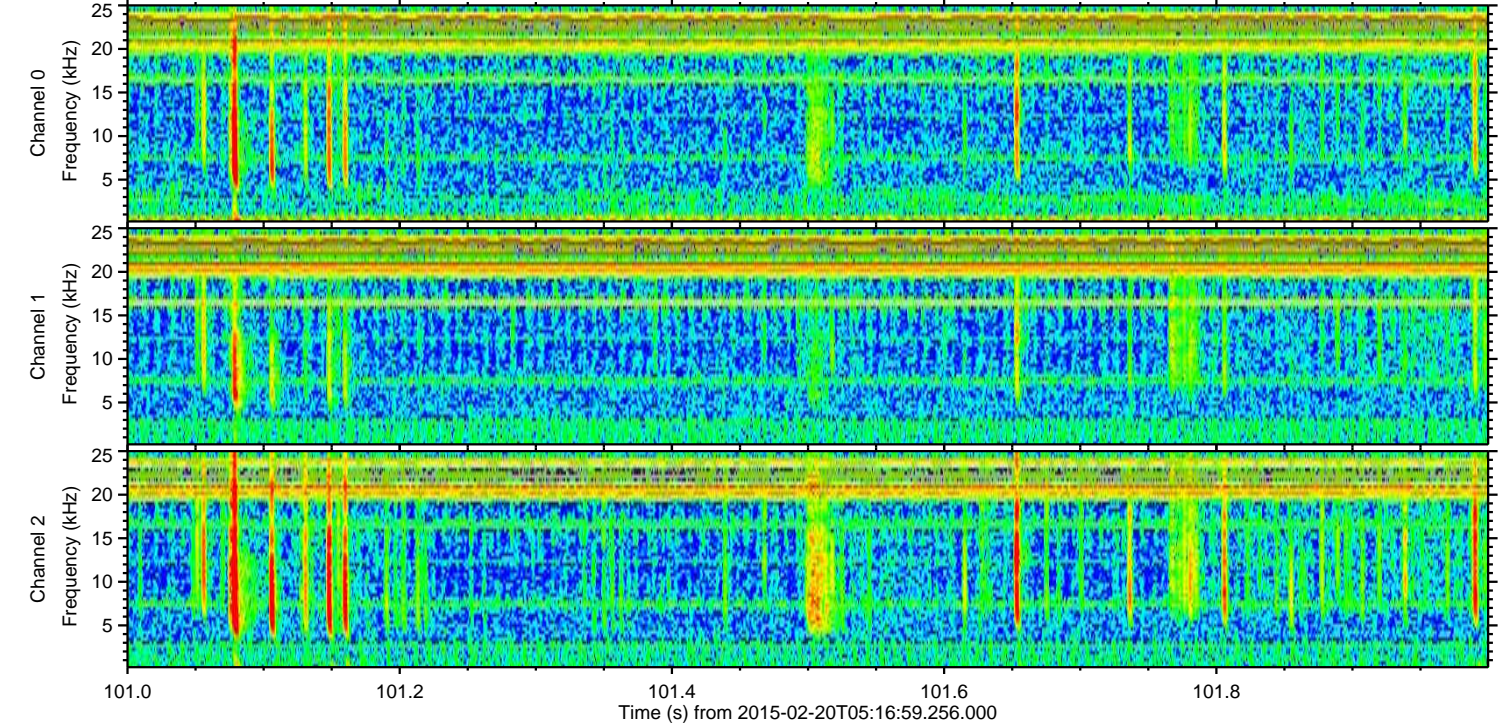
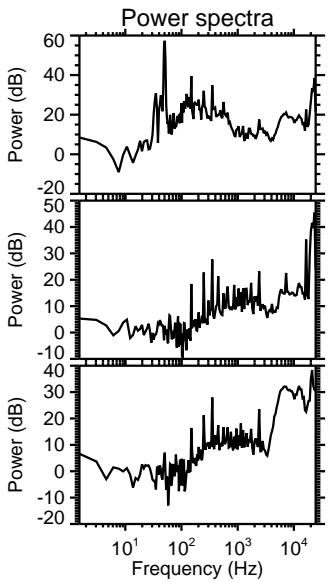
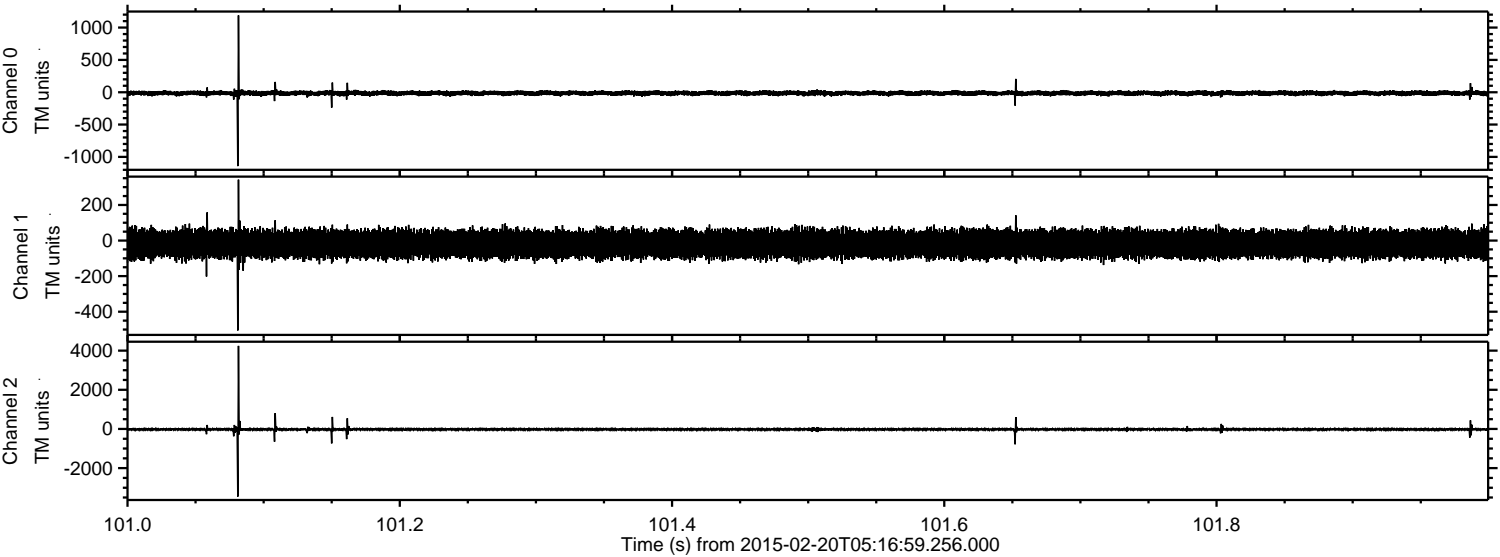

Channel 0
mn: -1143
mx: 1189
 μ : -14.5
 σ : 22.0

Channel 1
mn: -505
mx: 342
 μ : -19.6
 σ : 39.2

Channel 2
mn: -3454
mx: 4242
 μ : -23.4
 σ : 54.2

ELMAVAN 3D WAVEFORMS (Measured data sampled at 50 kHz) 49803 packets of 144 samples from 2015-02-20T05:16:59.256.000. Part 13/144

Processed Sat Feb 28 13:15:31 2015 by ELM ver.2012-10-06 from 001__elm20150220_051658__dat00.bin

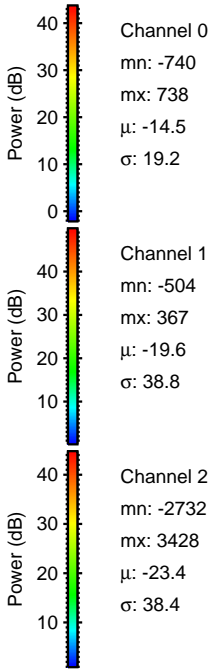
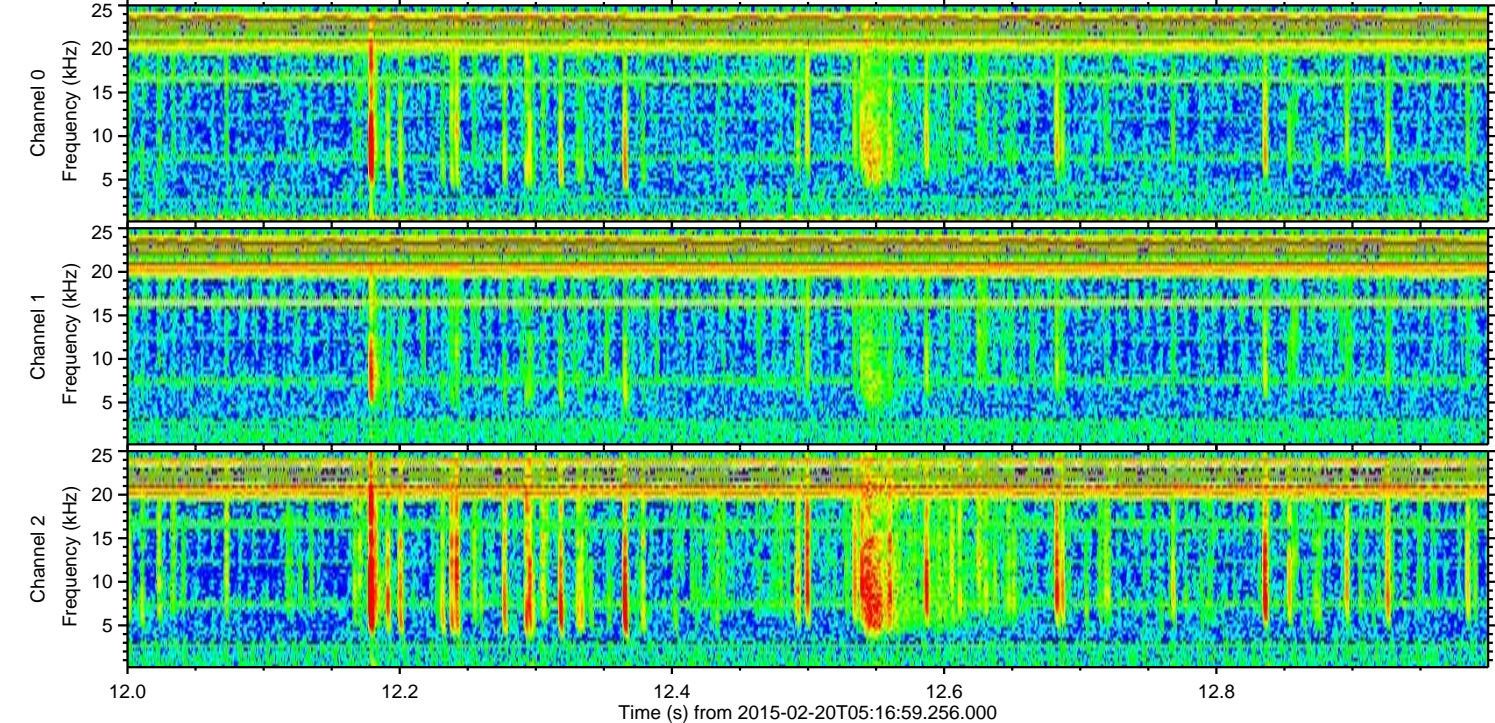
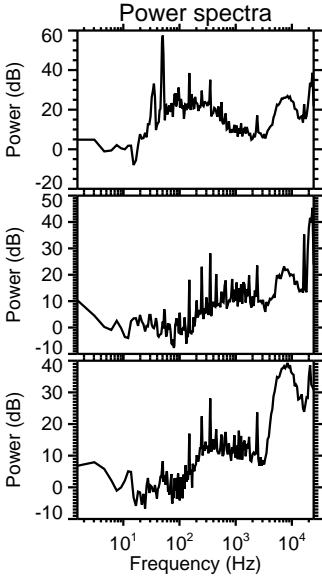
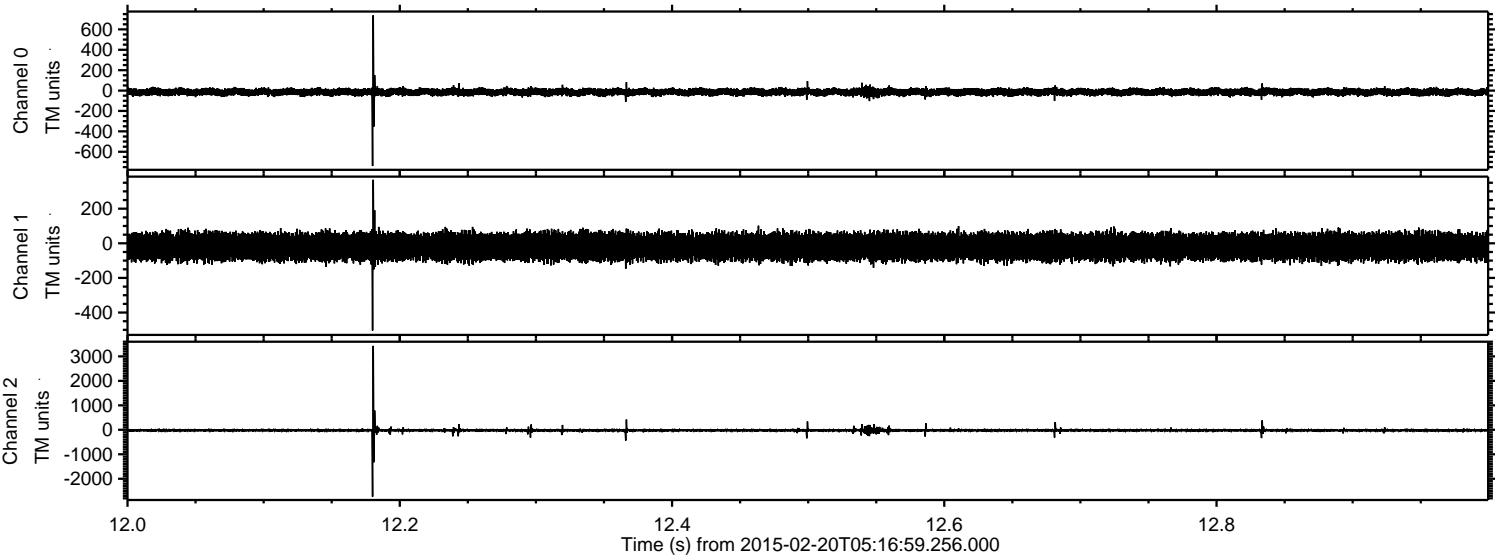

Processed Sat Feb 28 13:15:32 2015 by ELM ver.2012-10-06 from 001__elm20150220_051658__dat00.bin

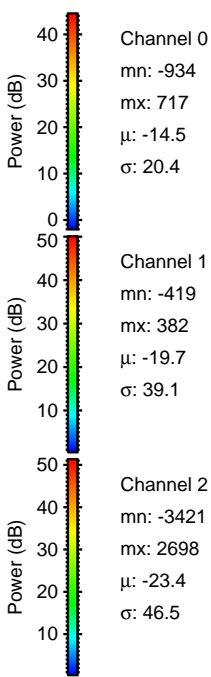
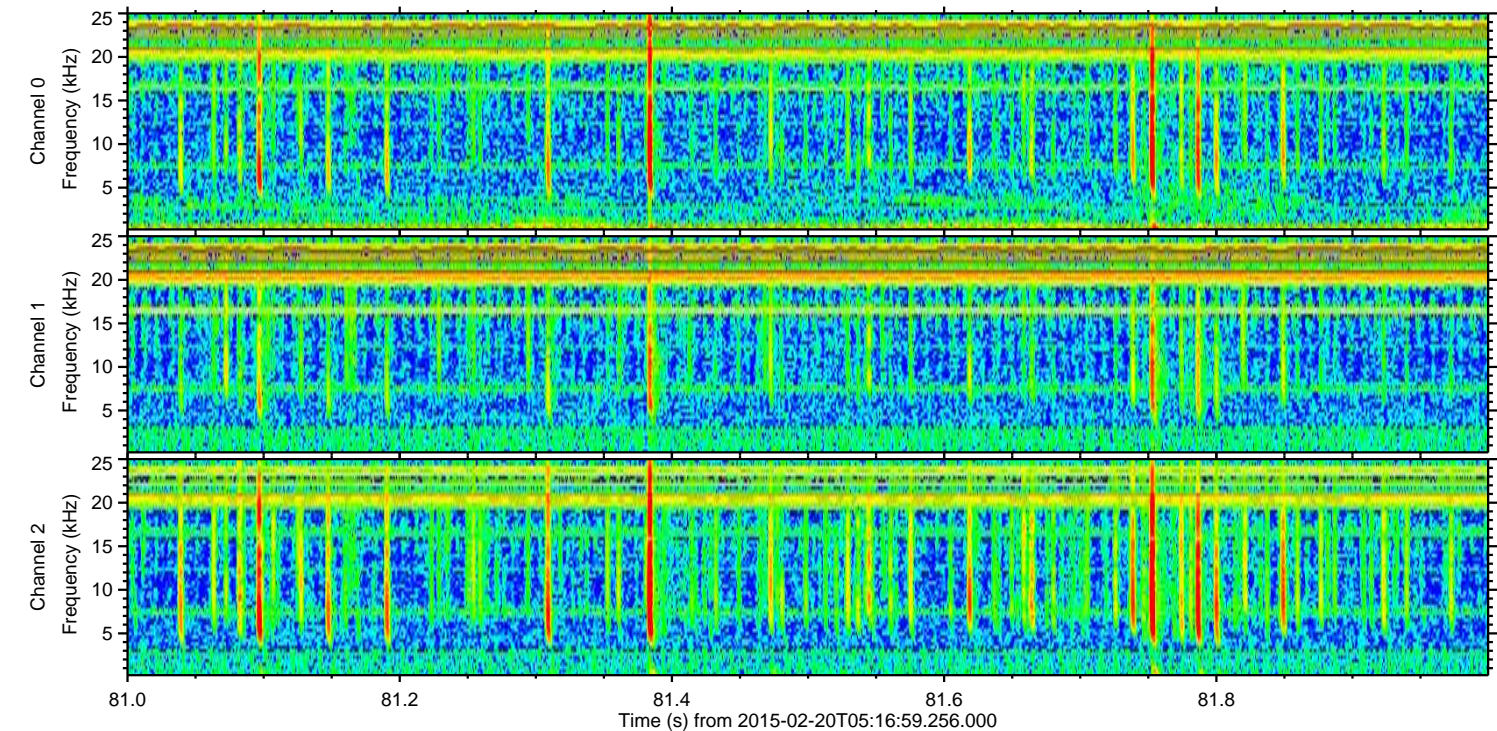
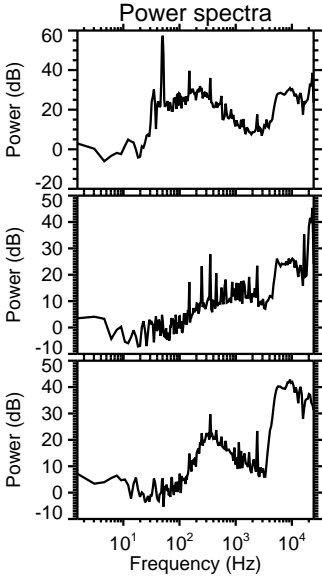
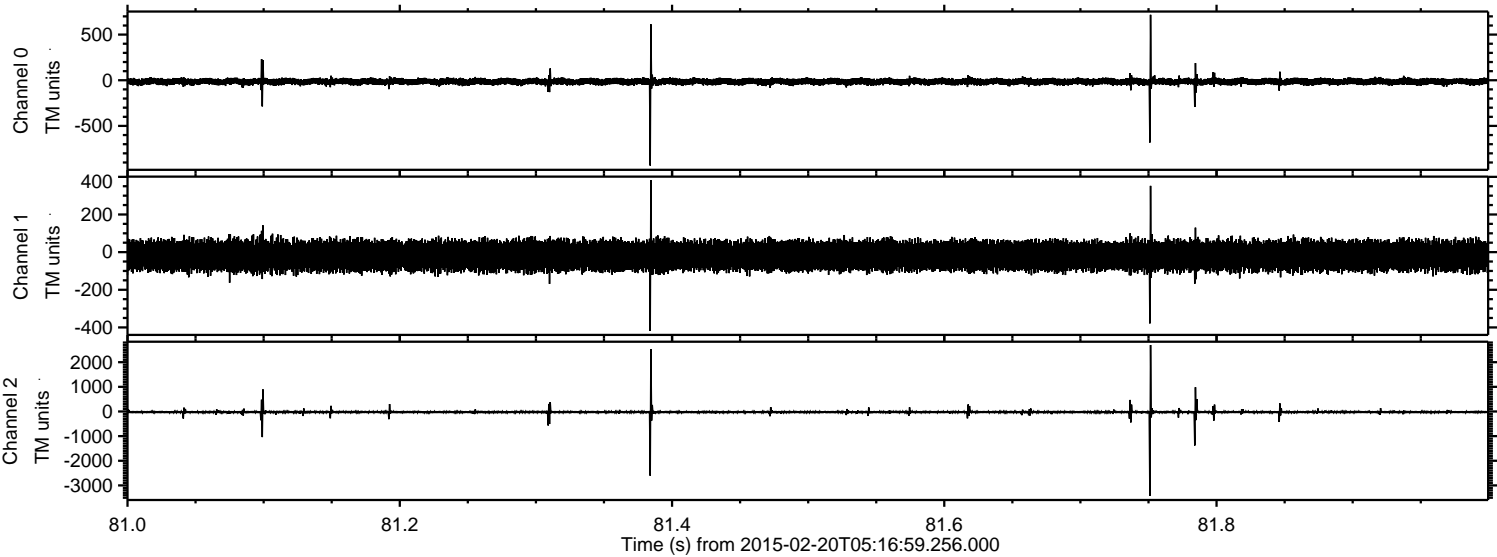

Channel 0
mn: -934
mx: 717
 μ : -14.5
 σ : 20.4

Channel 1
mn: -419
mx: 382
 μ : -19.7
 σ : 39.1

Channel 2
mn: -3421
mx: 2698
 μ : -23.4
 σ : 46.5

Processed Sat Feb 28 13:15:33 2015 by ELM ver.2012-10-06 from 001__elm20150220_051658__dat00.bin

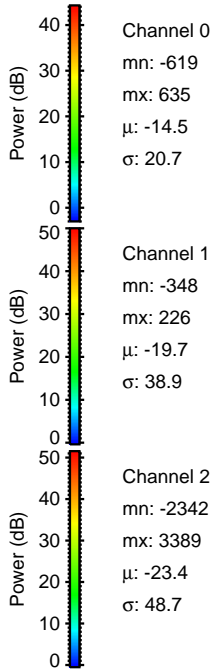
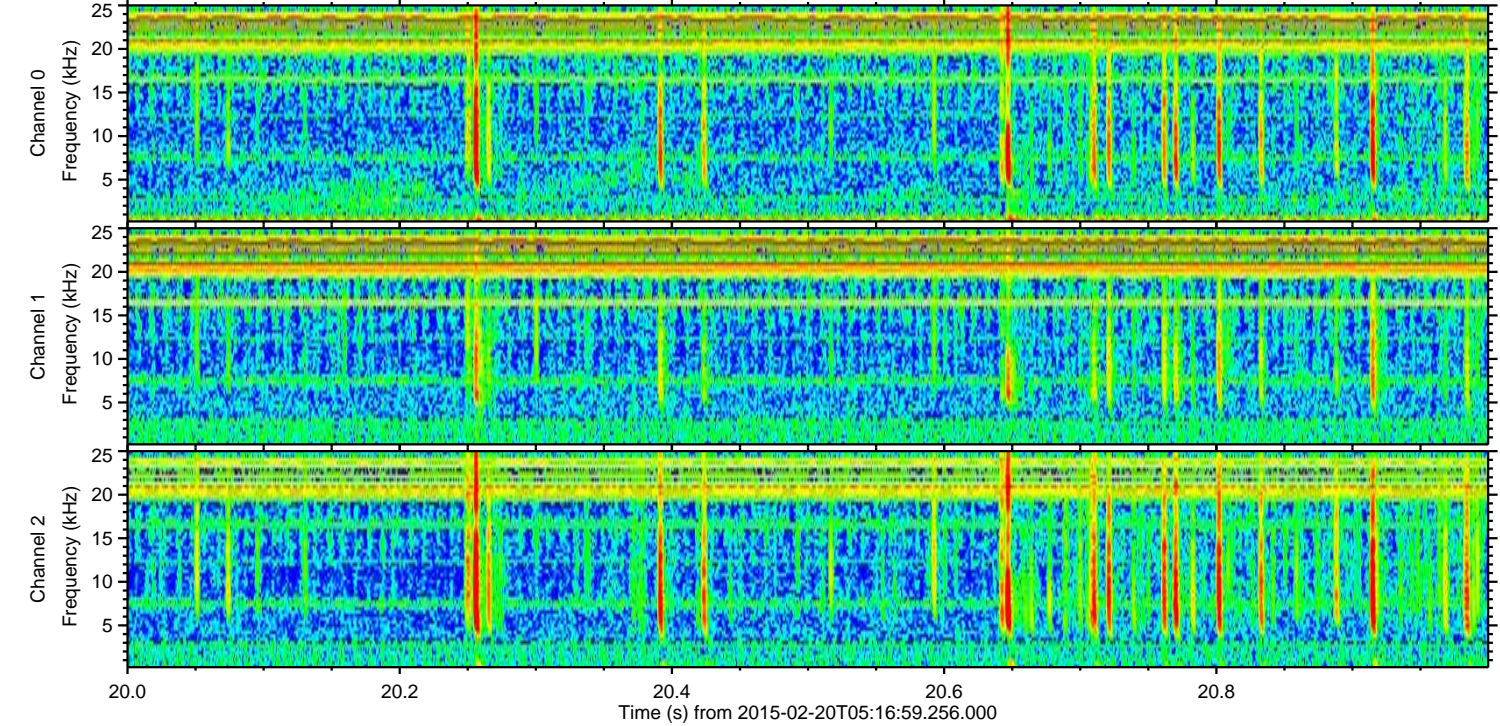
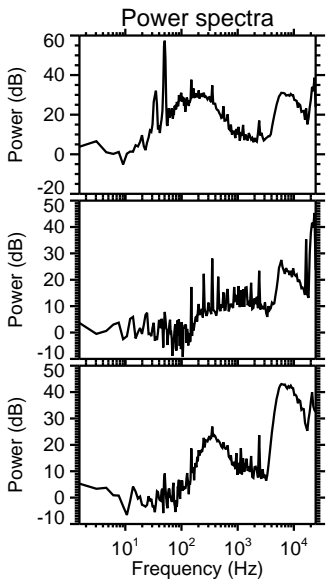
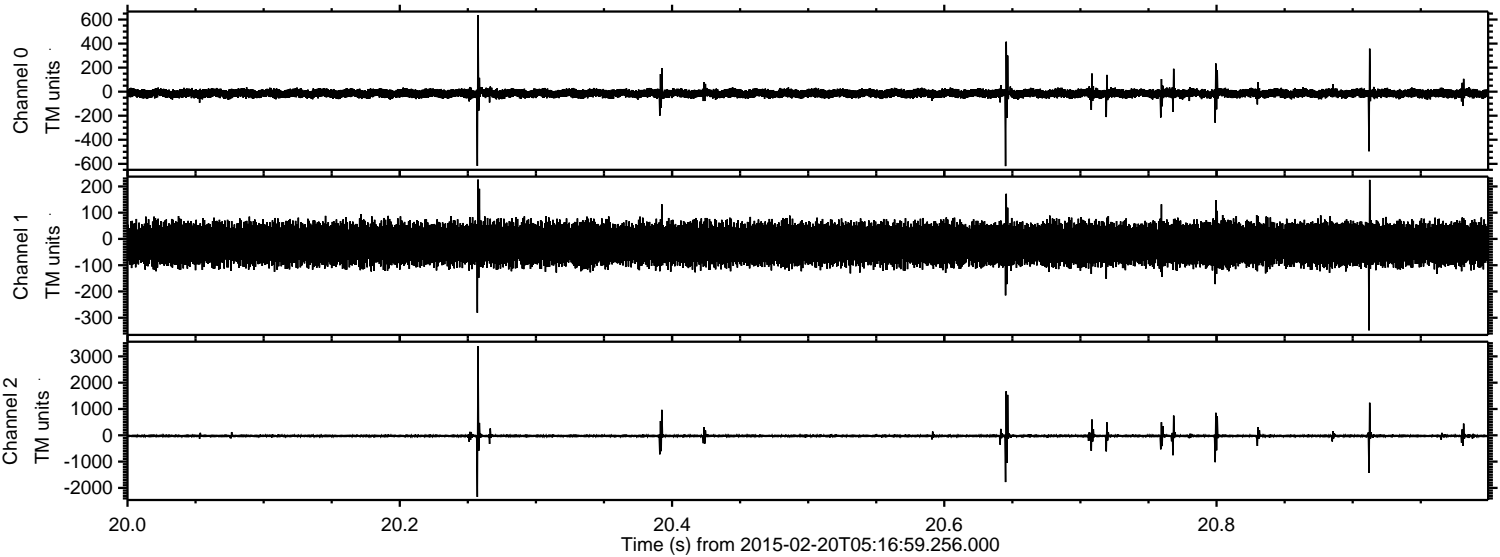

Processed Sat Feb 28 13:15:34 2015 by ELM ver.2012-10-06 from 001__elm20150220_051658__dat00.bin

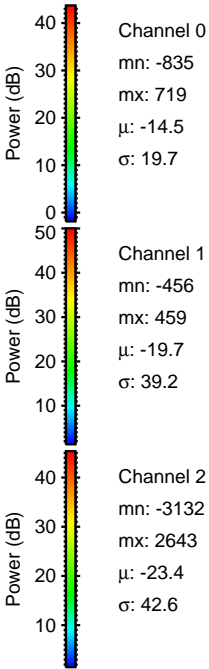
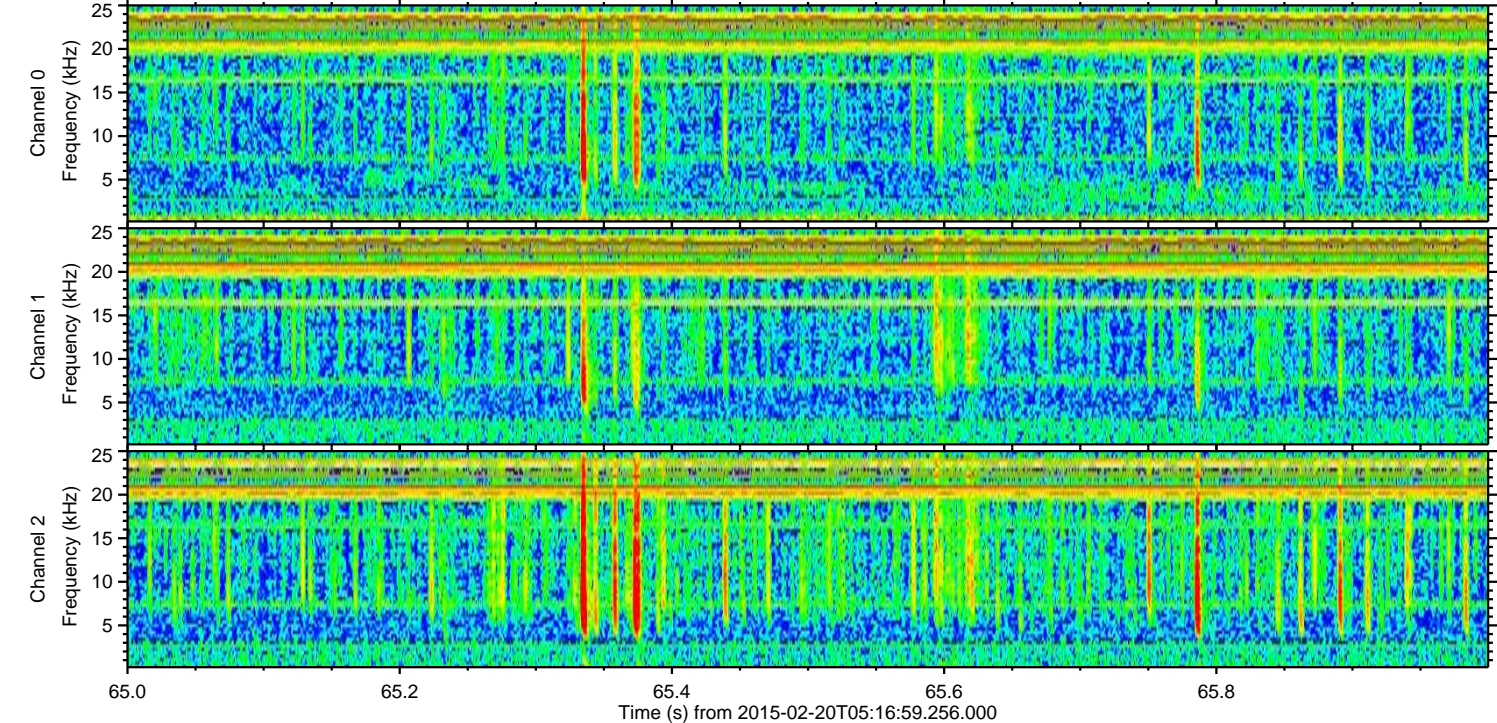
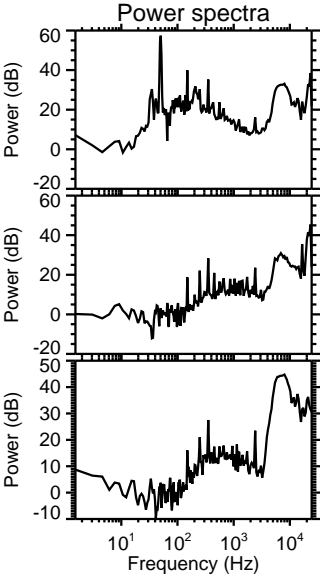
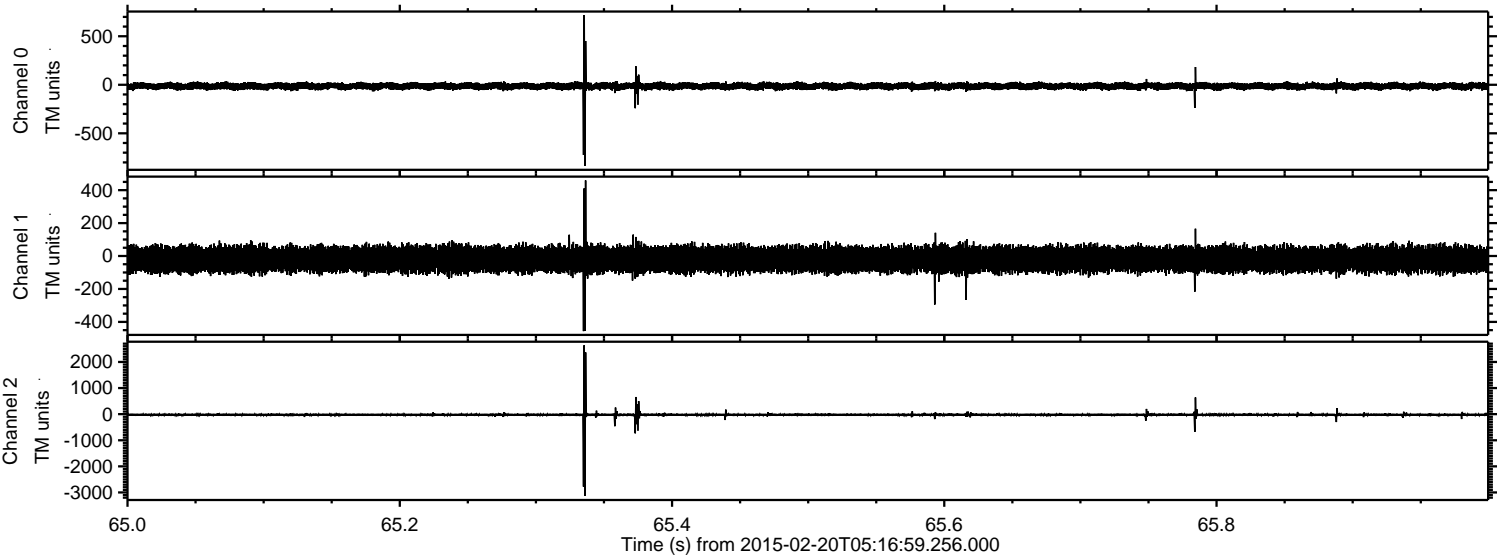

Channel 0
mn: -835
mx: 719
 μ : -14.5
 σ : 19.7

Channel 1
mn: -456
mx: 459
 μ : -19.7
 σ : 39.2

Channel 2
mn: -3132
mx: 2643
 μ : -23.4
 σ : 42.6

Processed Sat Feb 28 13:15:35 2015 by ELM ver.2012-10-06 from 001__elm20150220_051658__dat00.bin

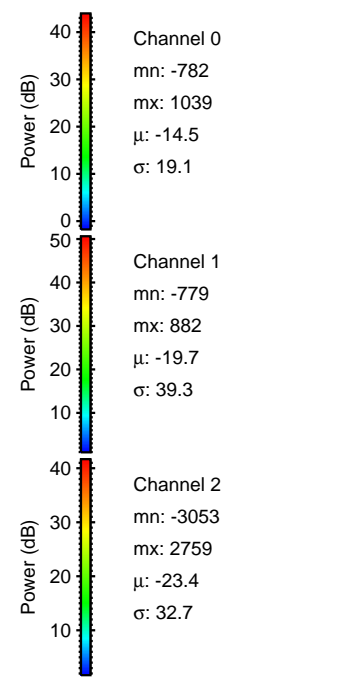
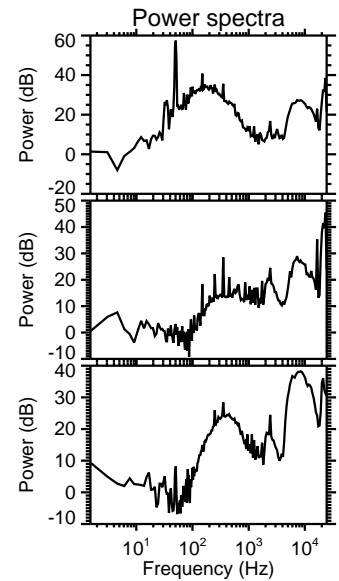
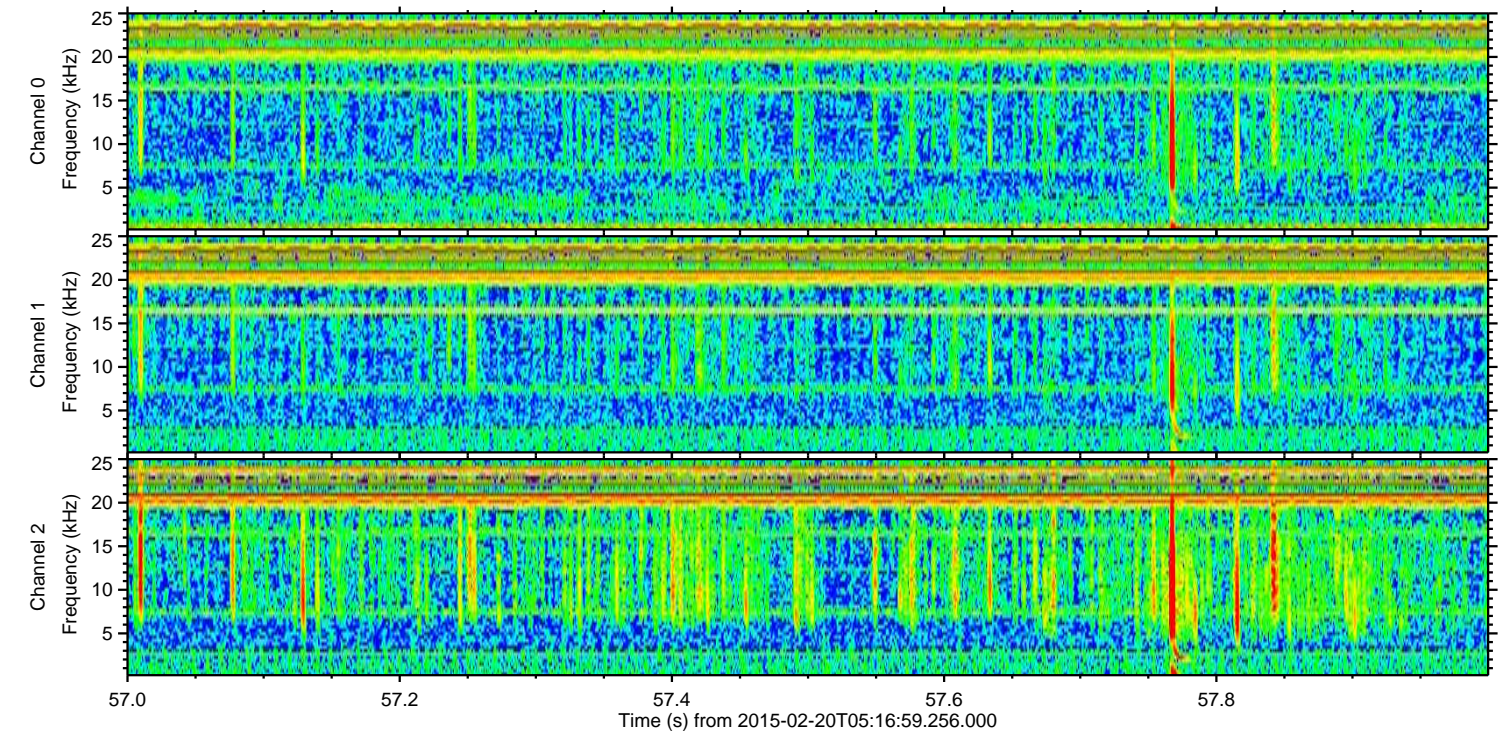
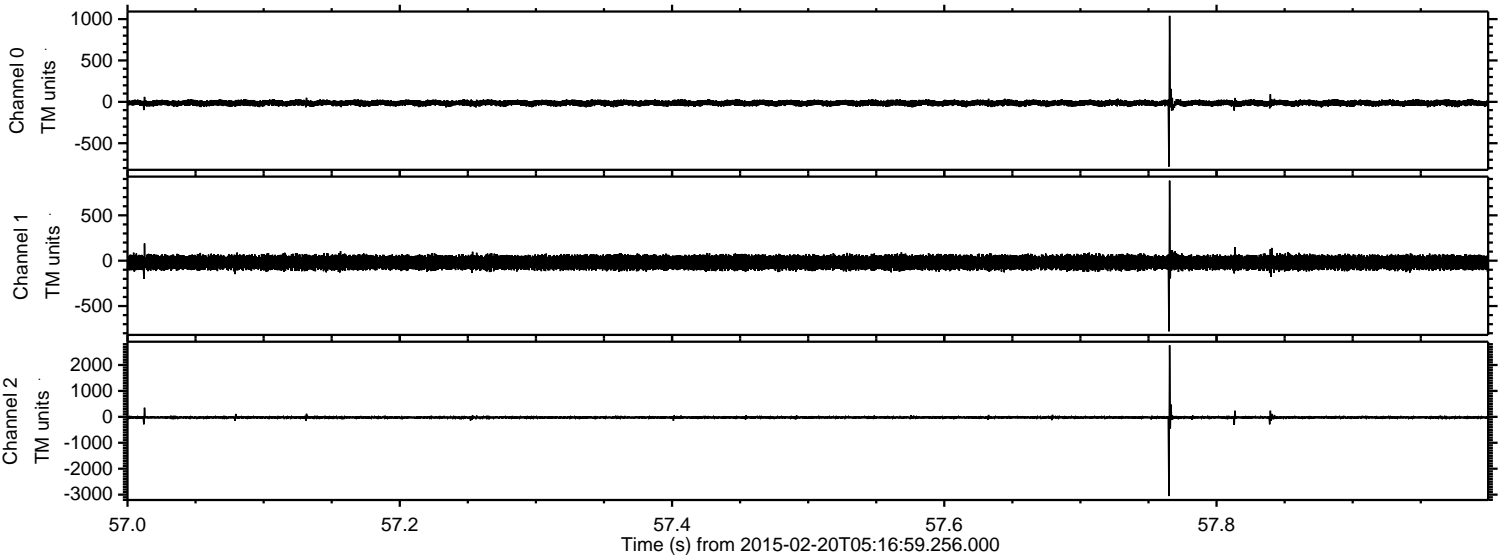

Processed Sat Feb 28 13:15:36 2015 by ELM ver.2012-10-06 from 001__elm20150220_051658__dat00.bin

