

ELMAVAN 3D WAVEFORMS (Measured data sampled at 50 kHz) 49805 packets of 144 samples from 2015-02-20T01:36:52.585.000.

Processed Sat Feb 28 09:18:31 2015 by ELM ver.2012-10-06 from 001__elm20150220_013651__dat00.bin

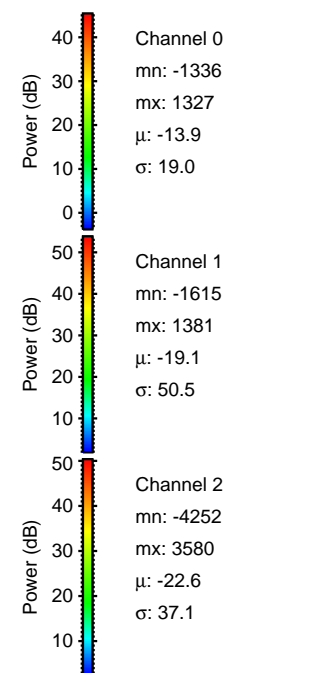
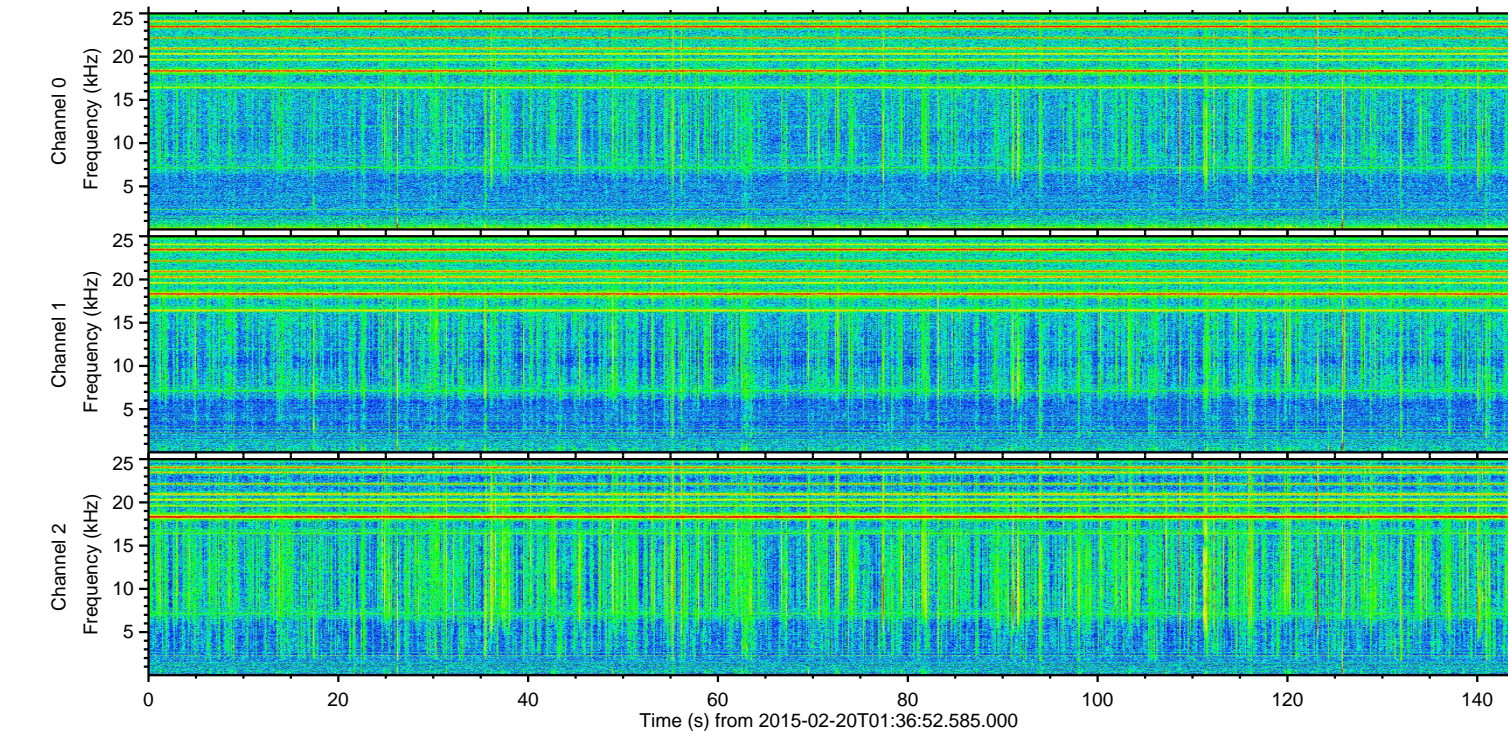
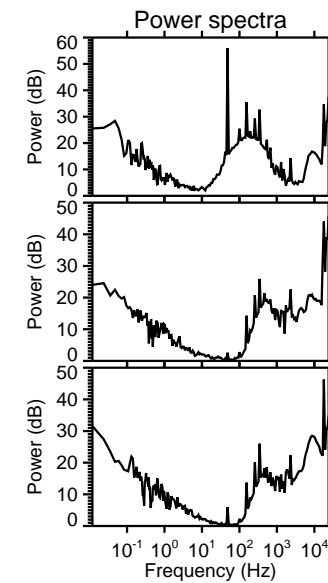
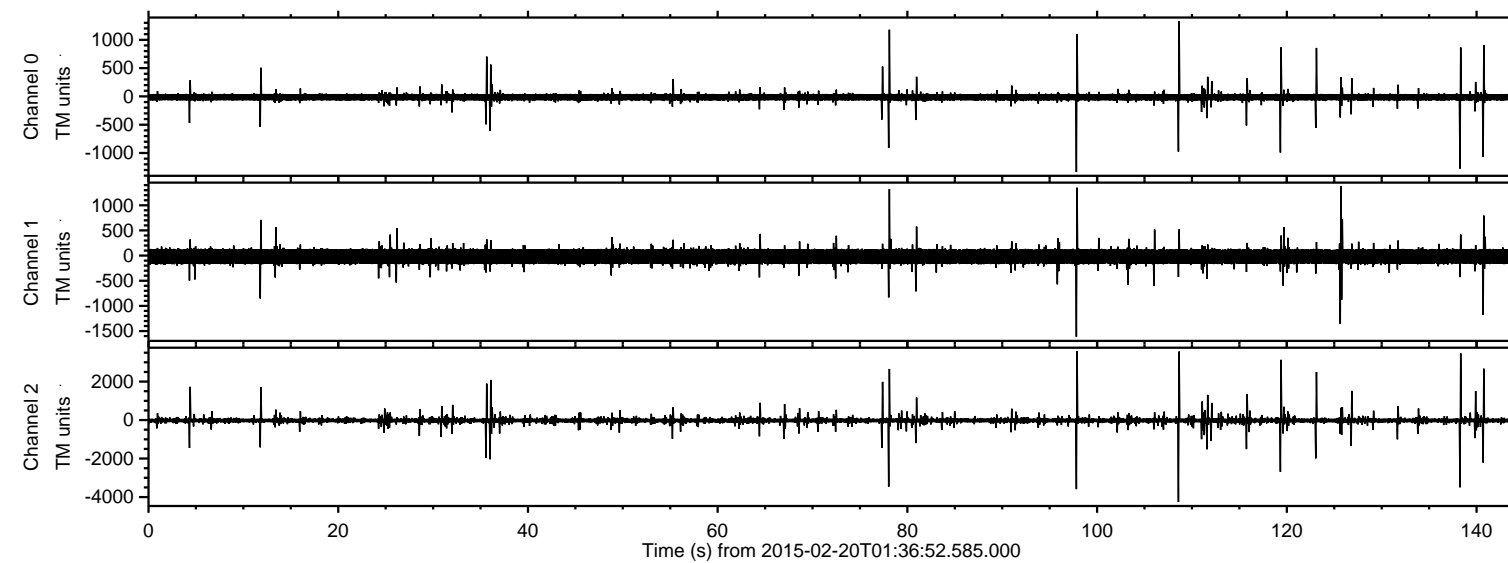

ELMAVAN 3D WAVEFORMS (Measured data sampled at 50 kHz) 49805 packets of 144 samples from 2015-02-20T01:36:52.585.000. Part 109/144

Processed Sat Feb 28 09:18:43 2015 by ELM ver.2012-10-06 from 001__elm20150220_013651__dat00.bin

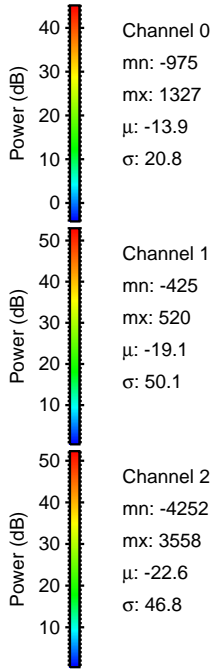
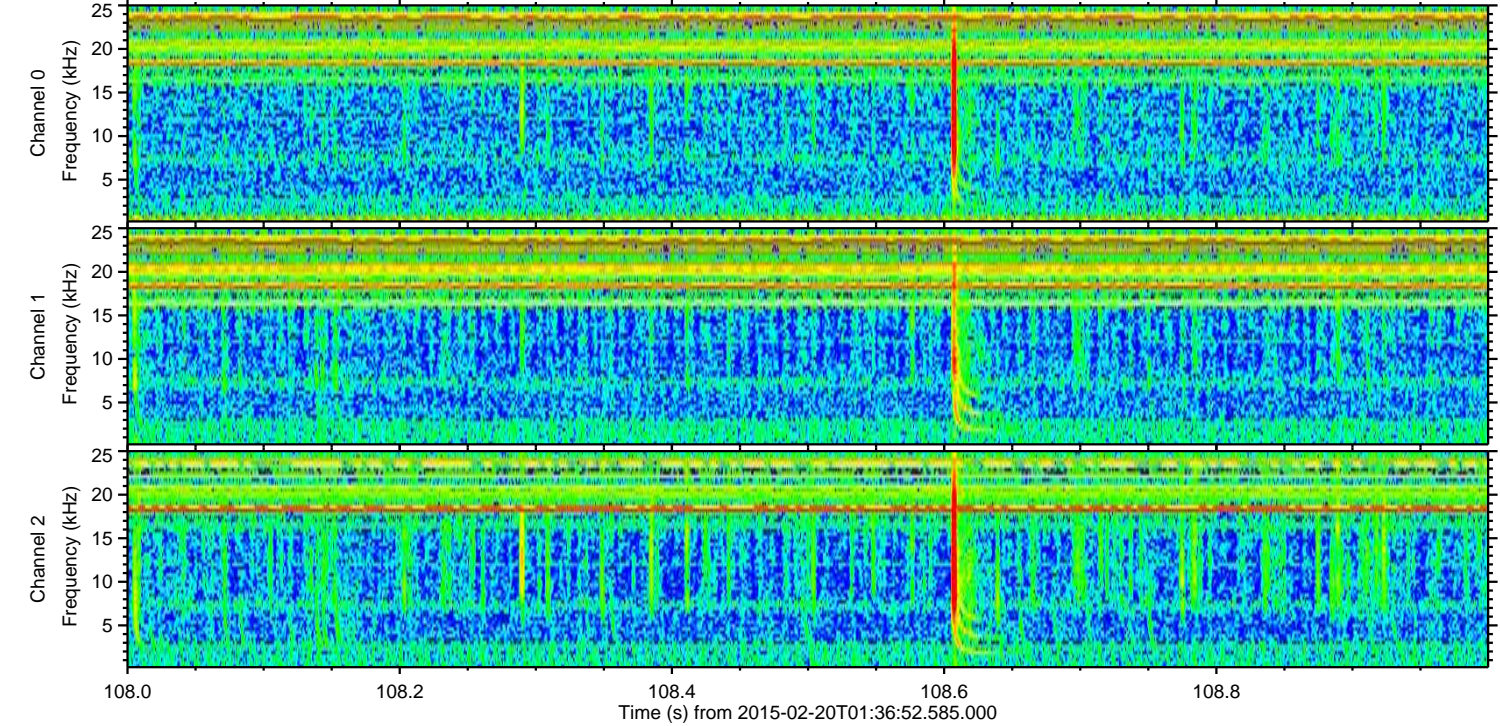
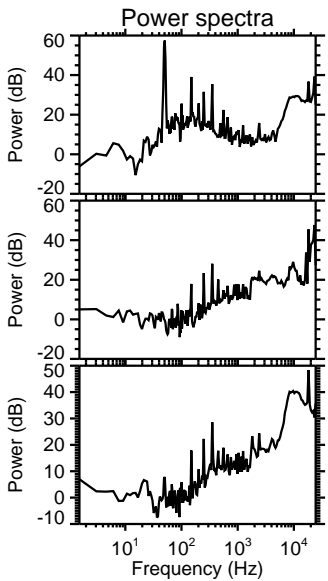
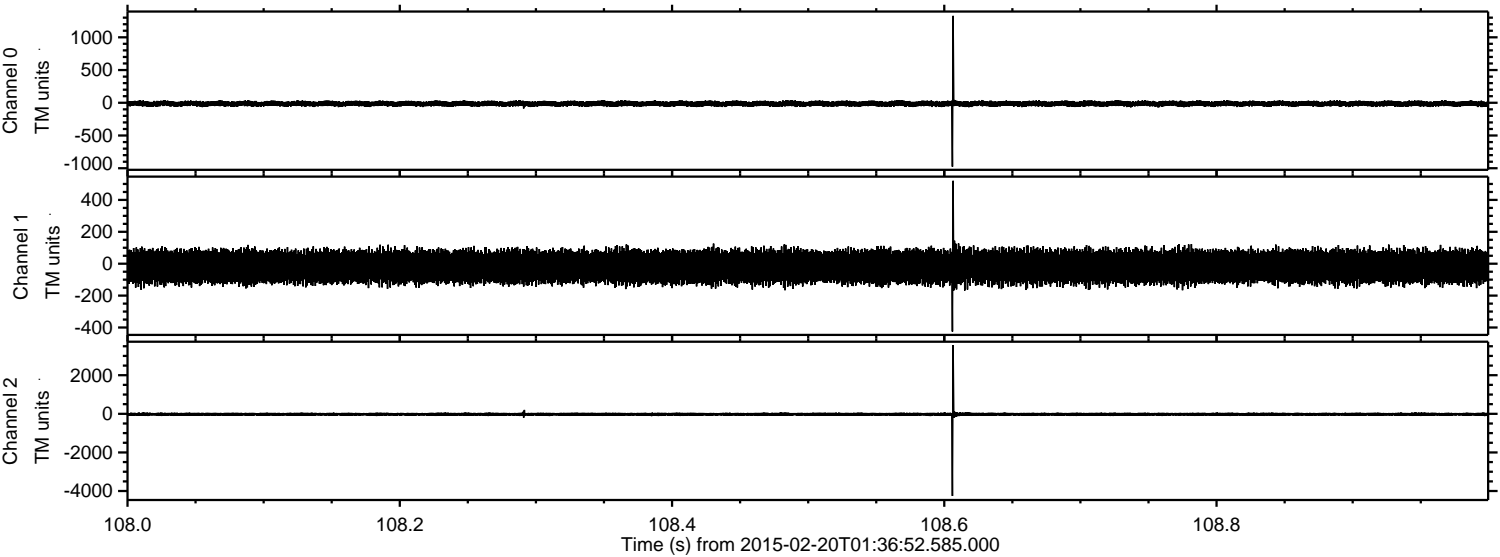

Processed Sat Feb 28 09:18:44 2015 by ELM ver.2012-10-06 from 001__elm20150220_013651__dat00.bin

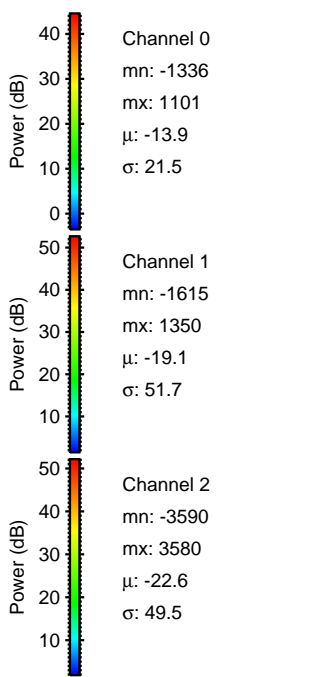
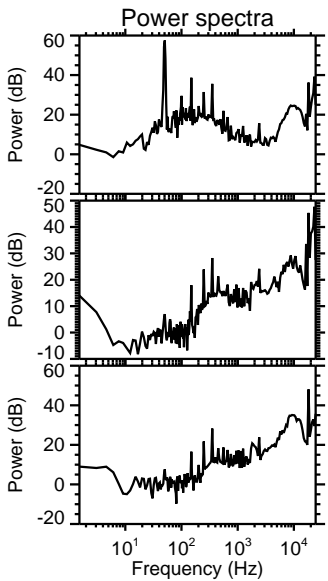
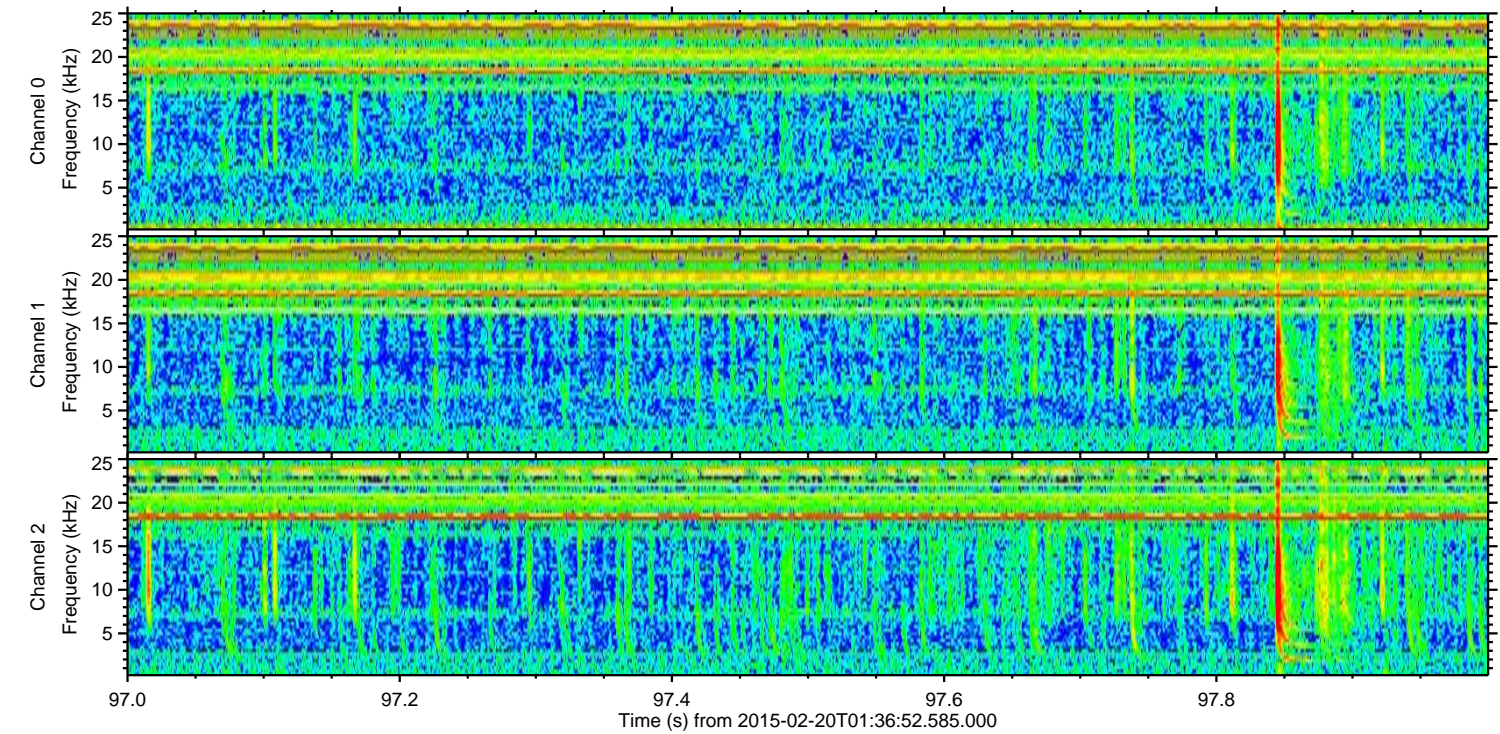
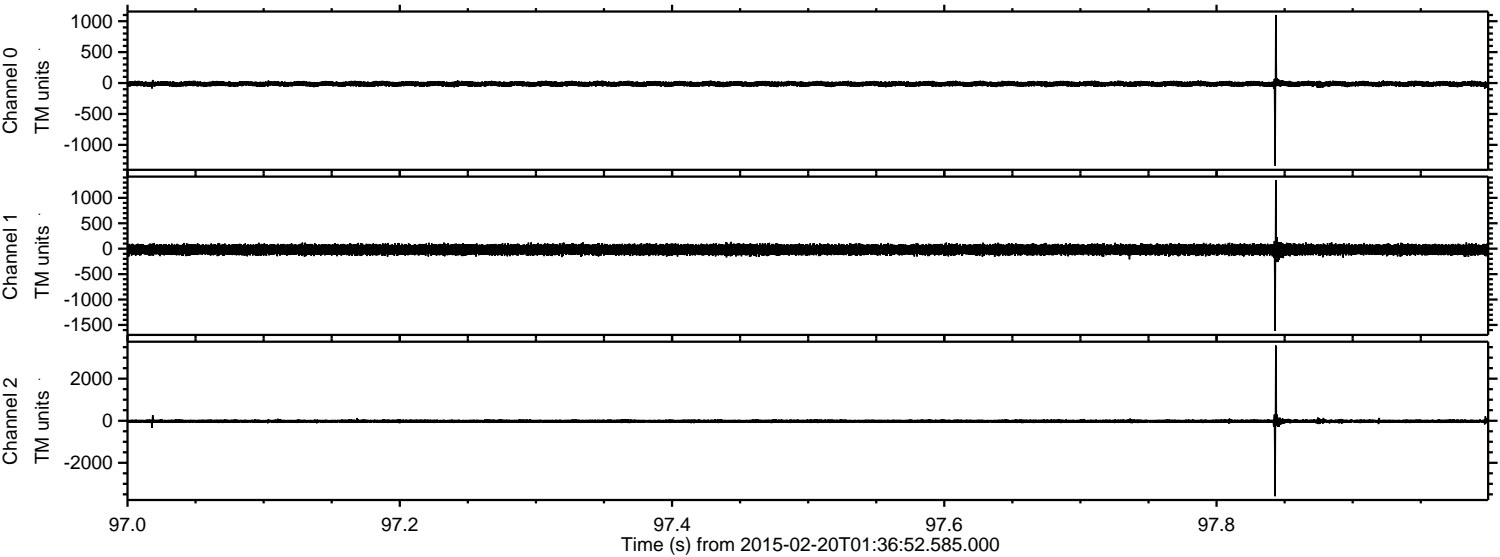

ELMAVAN 3D WAVEFORMS (Measured data sampled at 50 kHz) 49805 packets of 144 samples from 2015-02-20T01:36:52.585.000. Part 139/144

Processed Sat Feb 28 09:18:45 2015 by ELM ver.2012-10-06 from 001__elm20150220_013651__dat00.bin

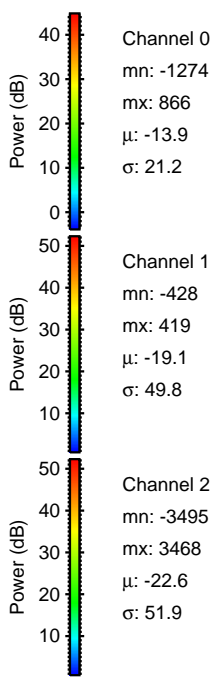
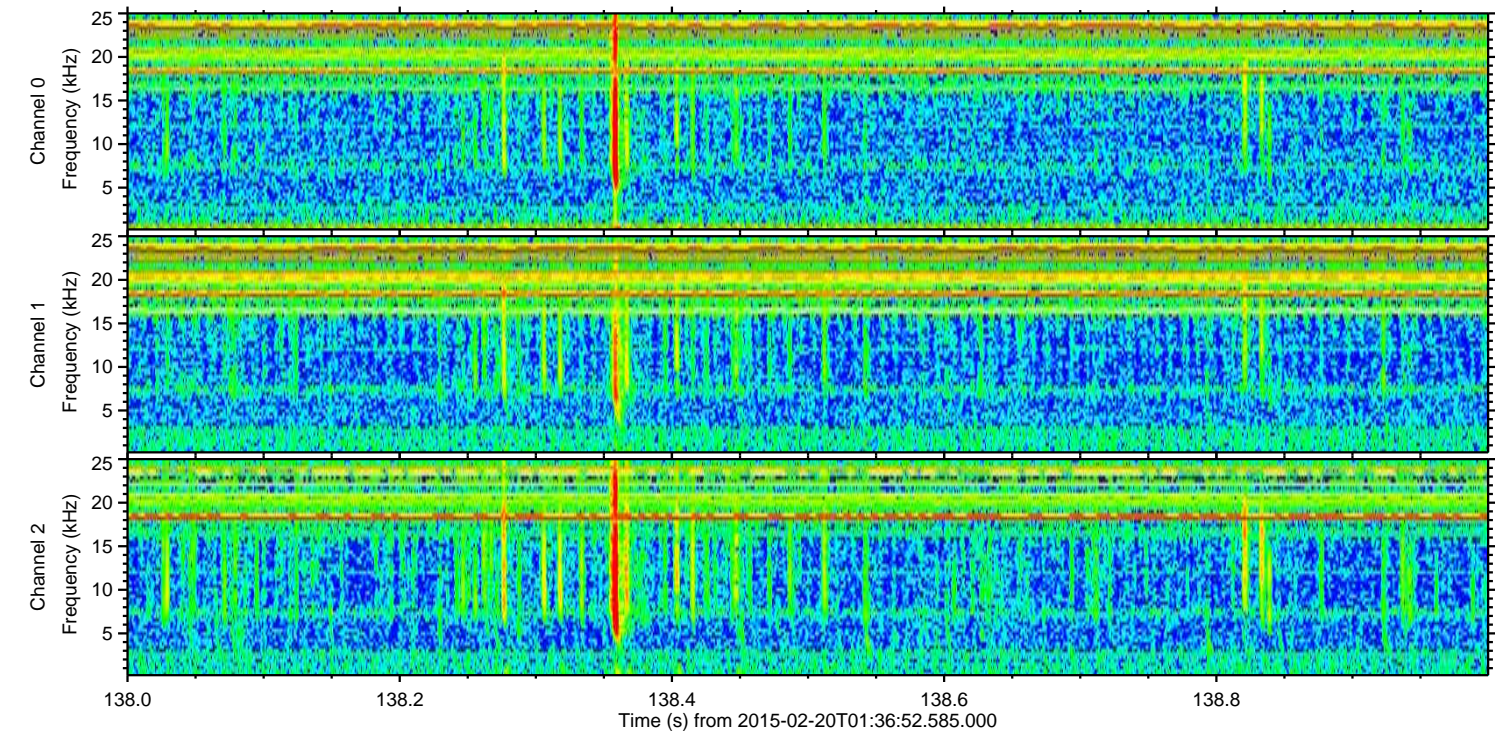
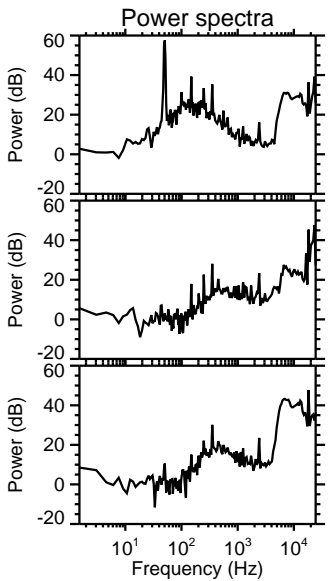
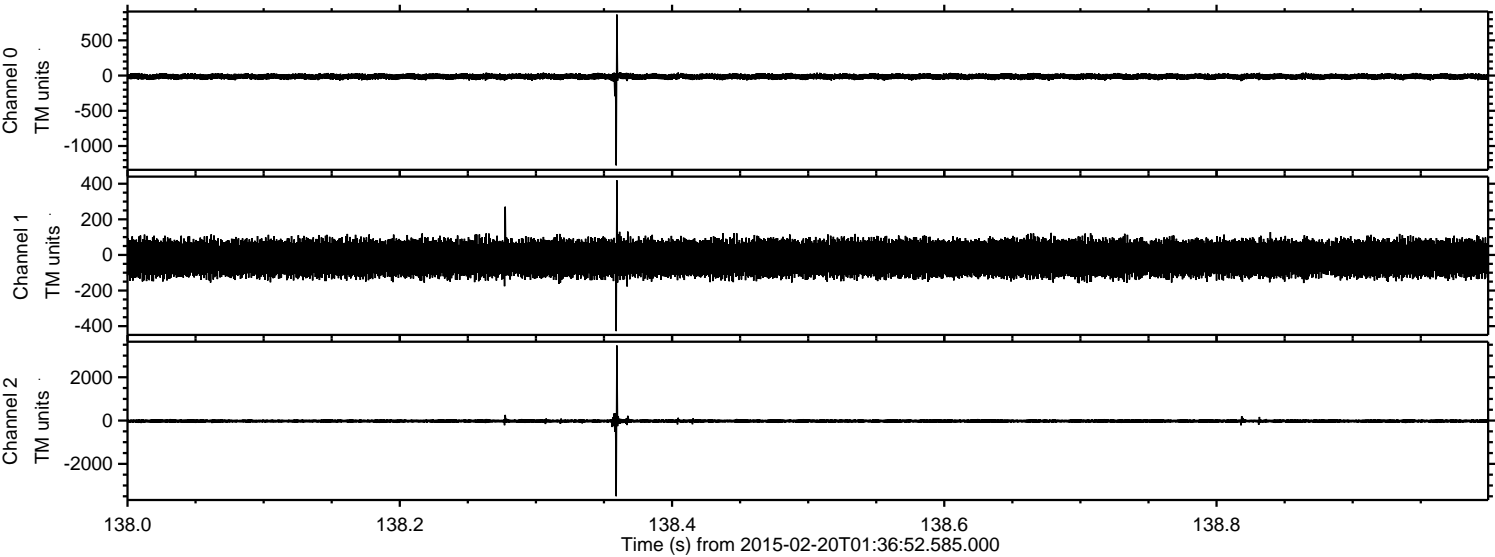

Channel 0
mn: -1274
mx: 866
 μ : -13.9
 σ : 21.2

Channel 1
mn: -428
mx: 419
 μ : -19.1
 σ : 49.8

Channel 2
mn: -3495
mx: 3468
 μ : -22.6
 σ : 51.9

ELMAVAN 3D WAVEFORMS (Measured data sampled at 50 kHz) 49805 packets of 144 samples from 2015-02-20T01:36:52.585.000. Part 79/144

Processed Sat Feb 28 09:18:46 2015 by ELM ver.2012-10-06 from 001__elm20150220_013651__dat00.bin

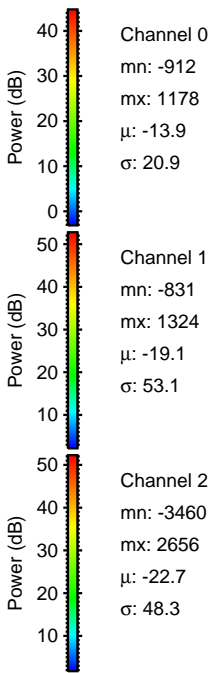
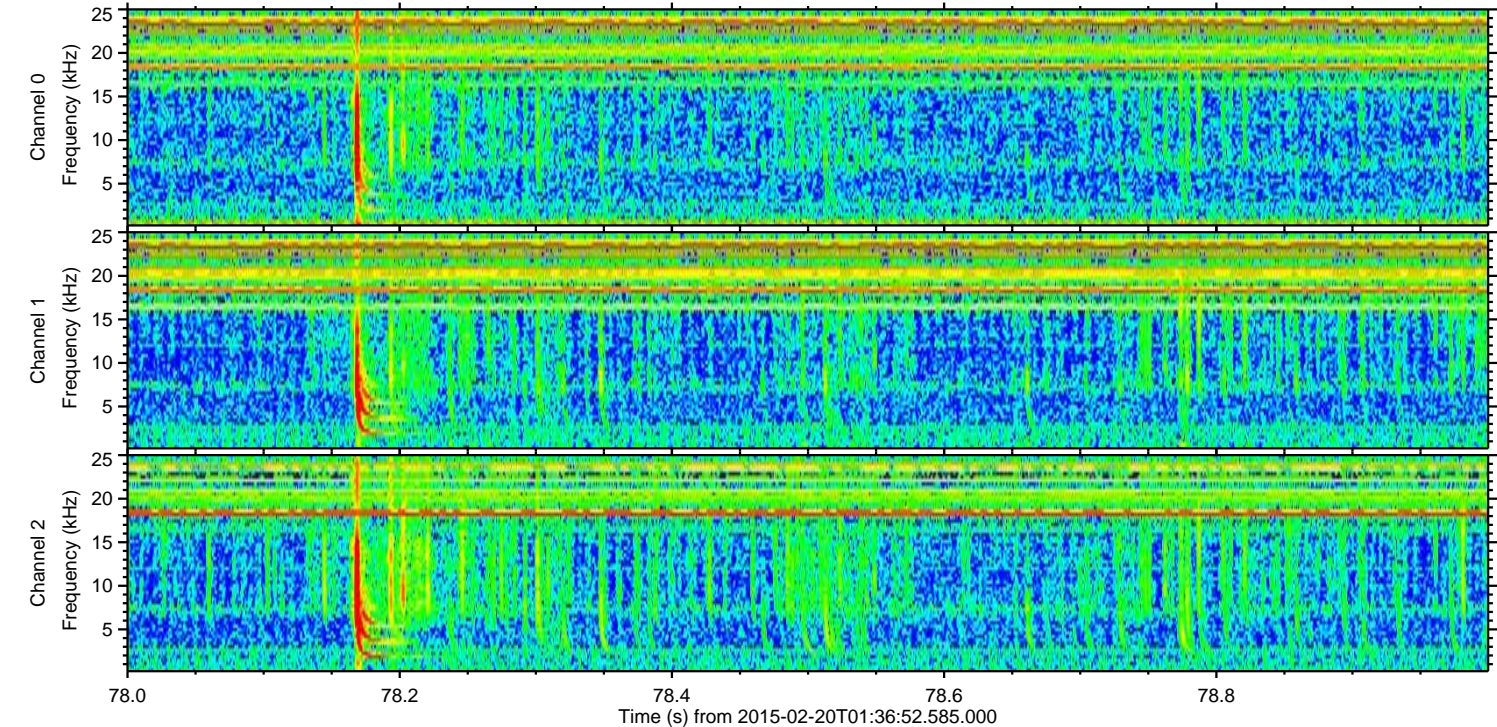
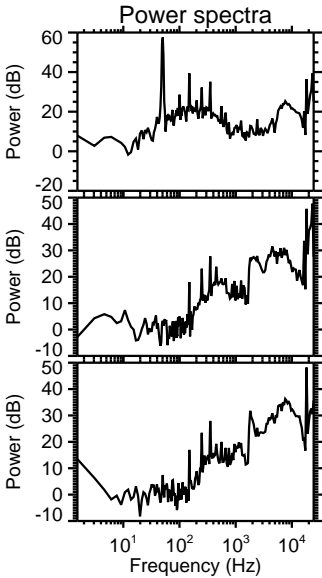
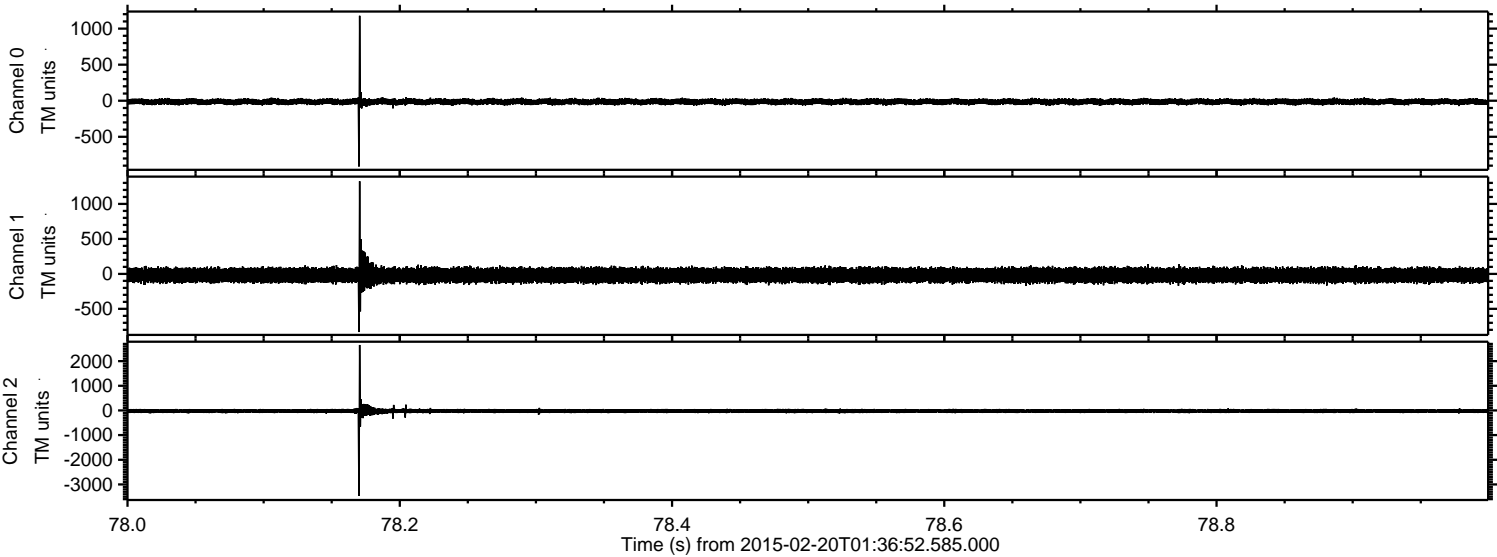

ELMAVAN 3D WAVEFORMS (Measured data sampled at 50 kHz) 49805 packets of 144 samples from 2015-02-20T01:36:52.585.000. Part 120/144

Processed Sat Feb 28 09:18:47 2015 by ELM ver.2012-10-06 from 001__elm20150220_013651__dat00.bin

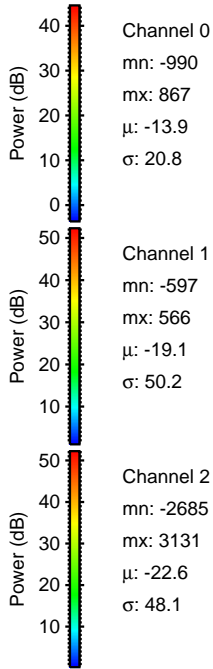
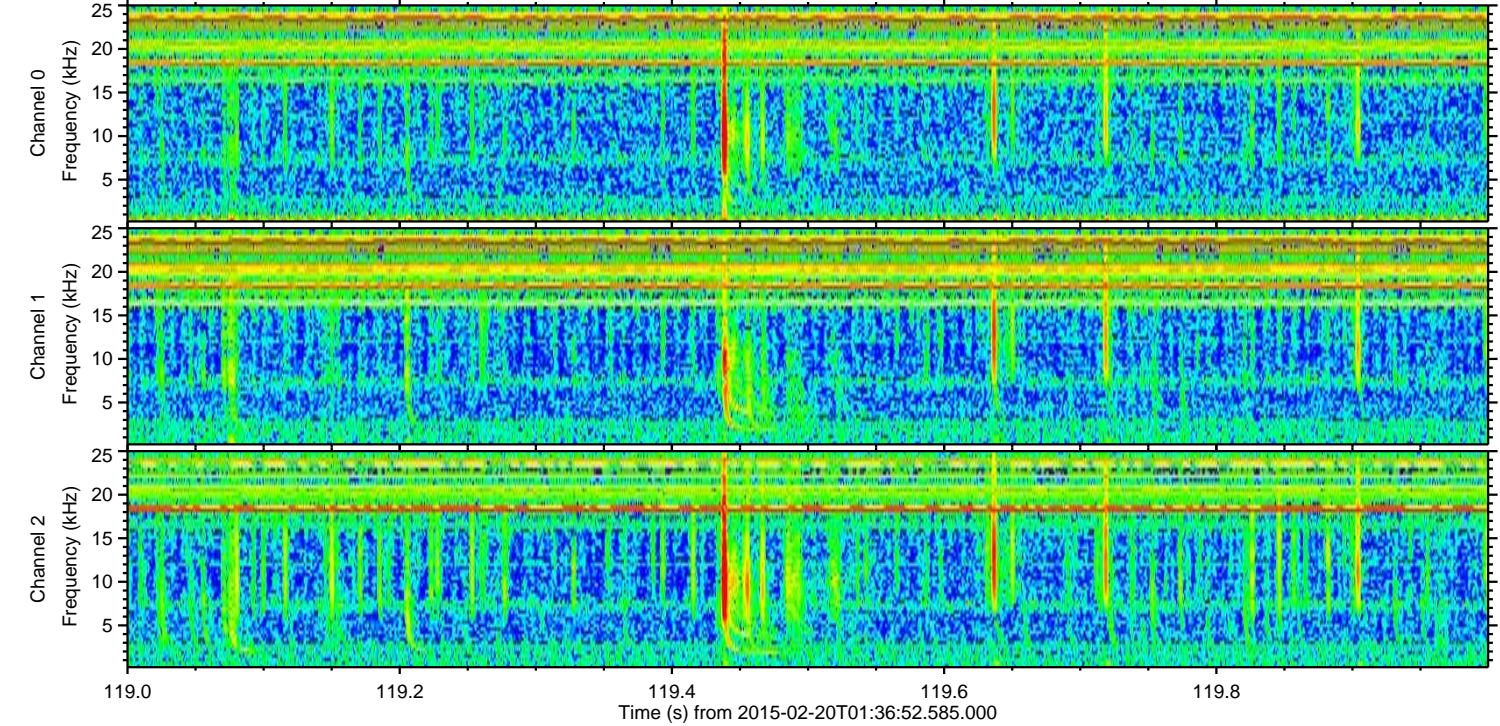
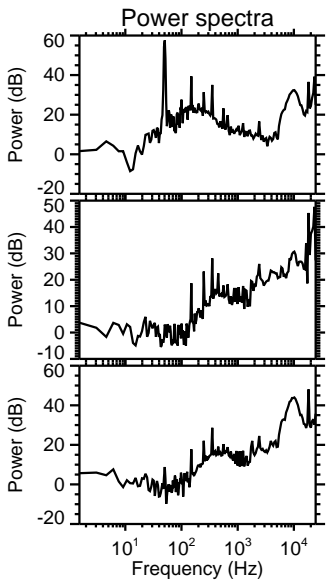
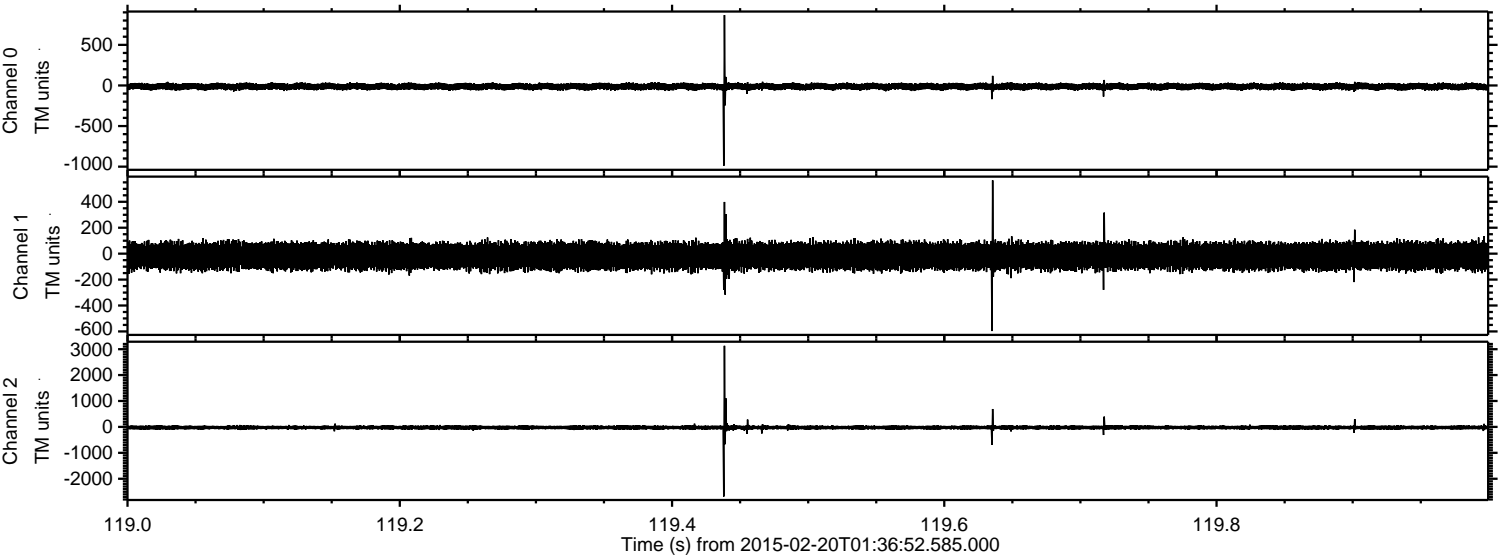

ELMAVAN 3D WAVEFORMS (Measured data sampled at 50 kHz) 49805 packets of 144 samples from 2015-02-20T01:36:52.585.000. Part 141/144

Processed Sat Feb 28 09:18:48 2015 by ELM ver.2012-10-06 from 001__elm20150220_013651__dat00.bin

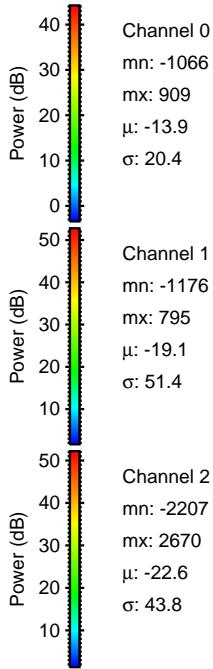
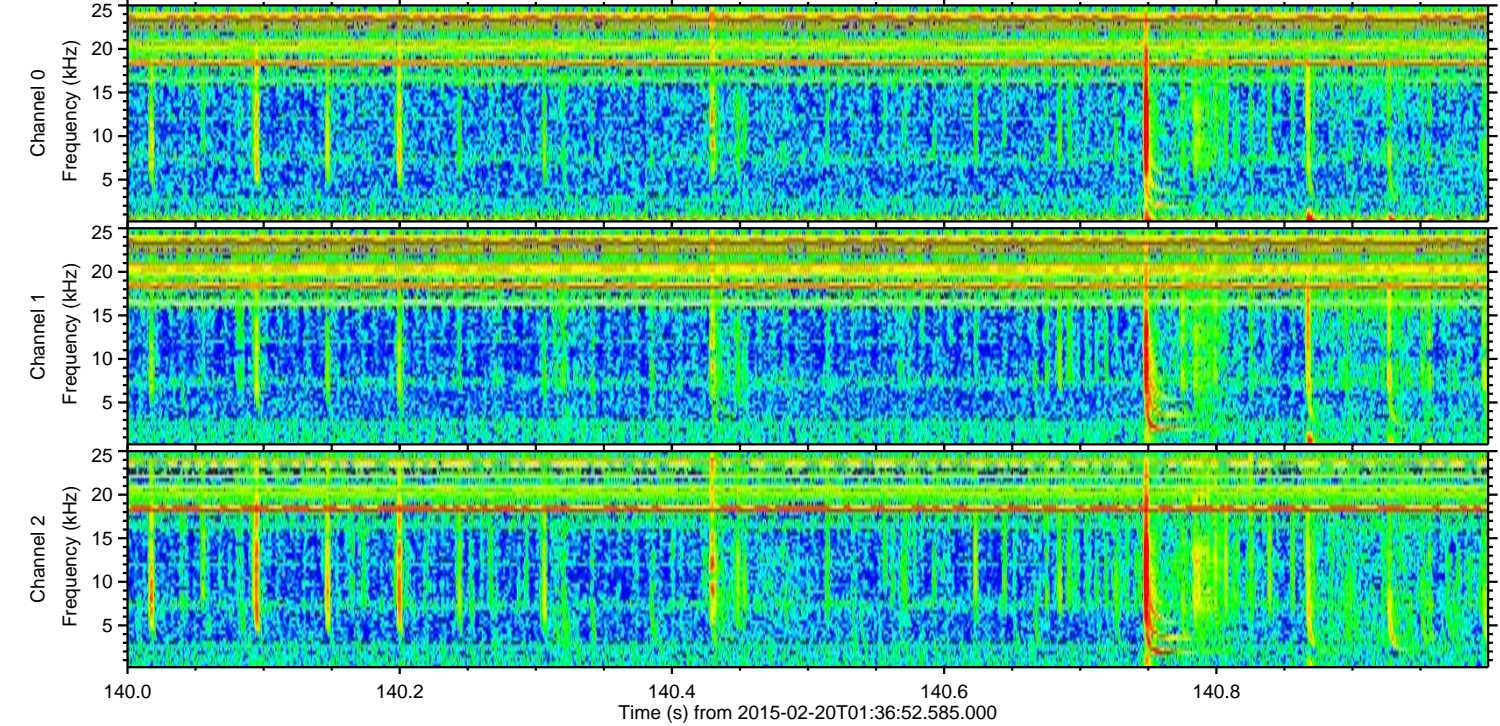
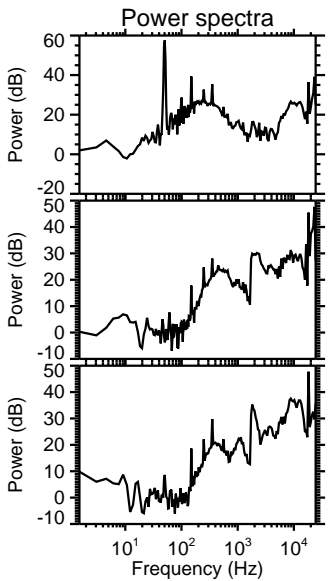
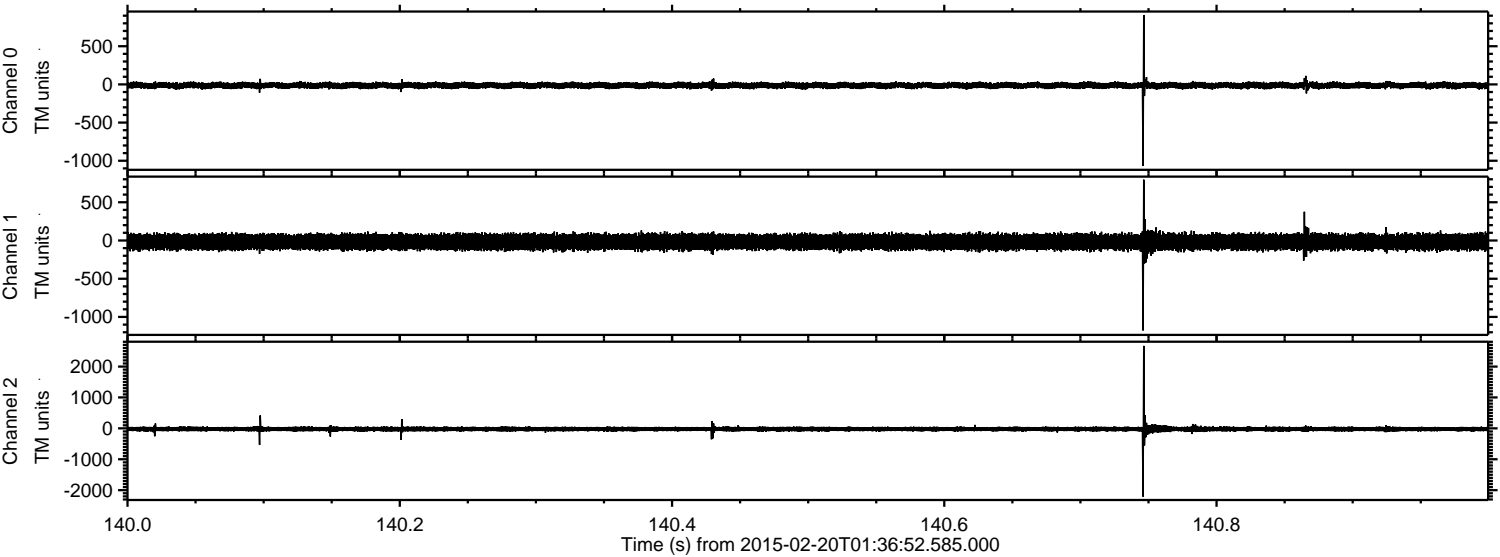

ELMAVAN 3D WAVEFORMS (Measured data sampled at 50 kHz) 49805 packets of 144 samples from 2015-02-20T01:36:52.585.000. Part 124/144

Processed Sat Feb 28 09:18:48 2015 by ELM ver.2012-10-06 from 001__elm20150220_013651__dat00.bin

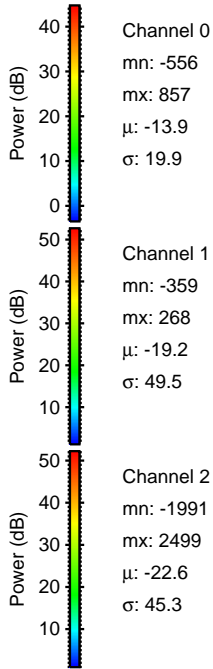
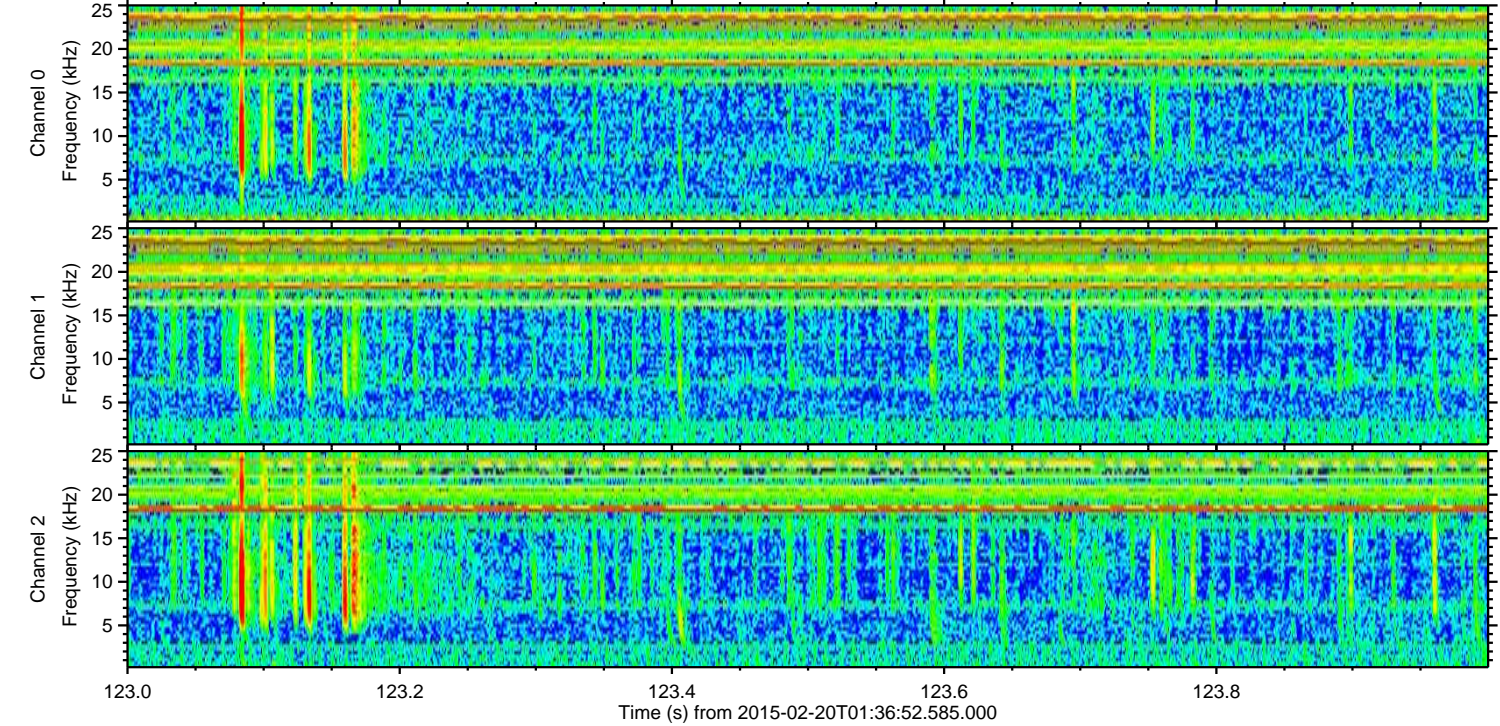
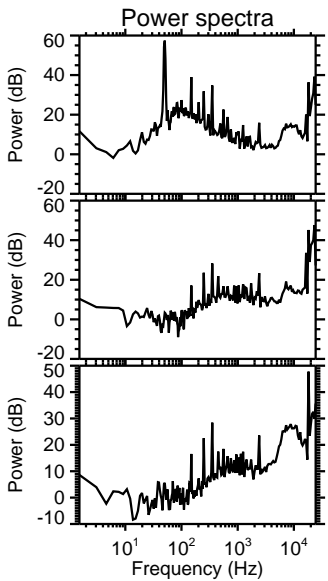
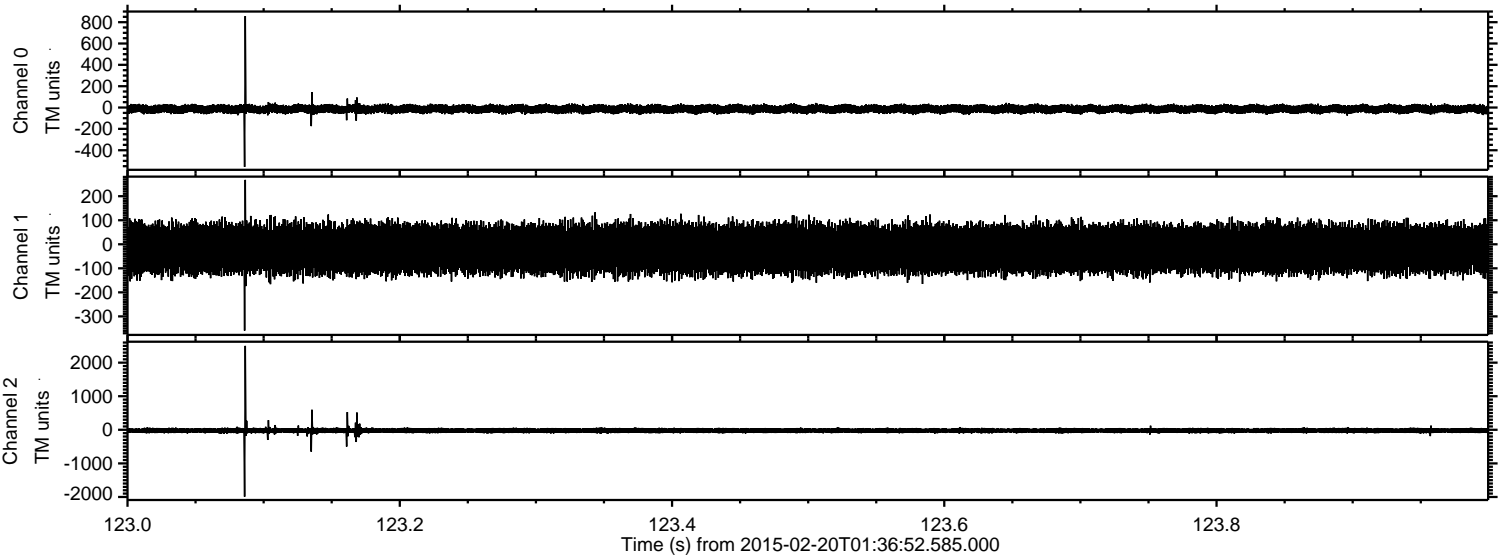

Channel 0
mn: -556
mx: 857
 μ : -13.9
 σ : 19.9

Channel 1
mn: -359
mx: 268
 μ : -19.2
 σ : 49.5

Channel 2
mn: -1991
mx: 2499
 μ : -22.6
 σ : 45.3

Processed Sat Feb 28 09:18:49 2015 by ELM ver.2012-10-06 from 001__elm20150220_013651__dat00.bin

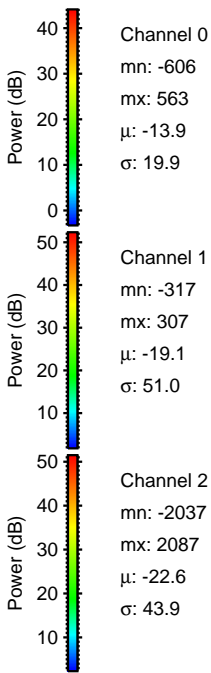
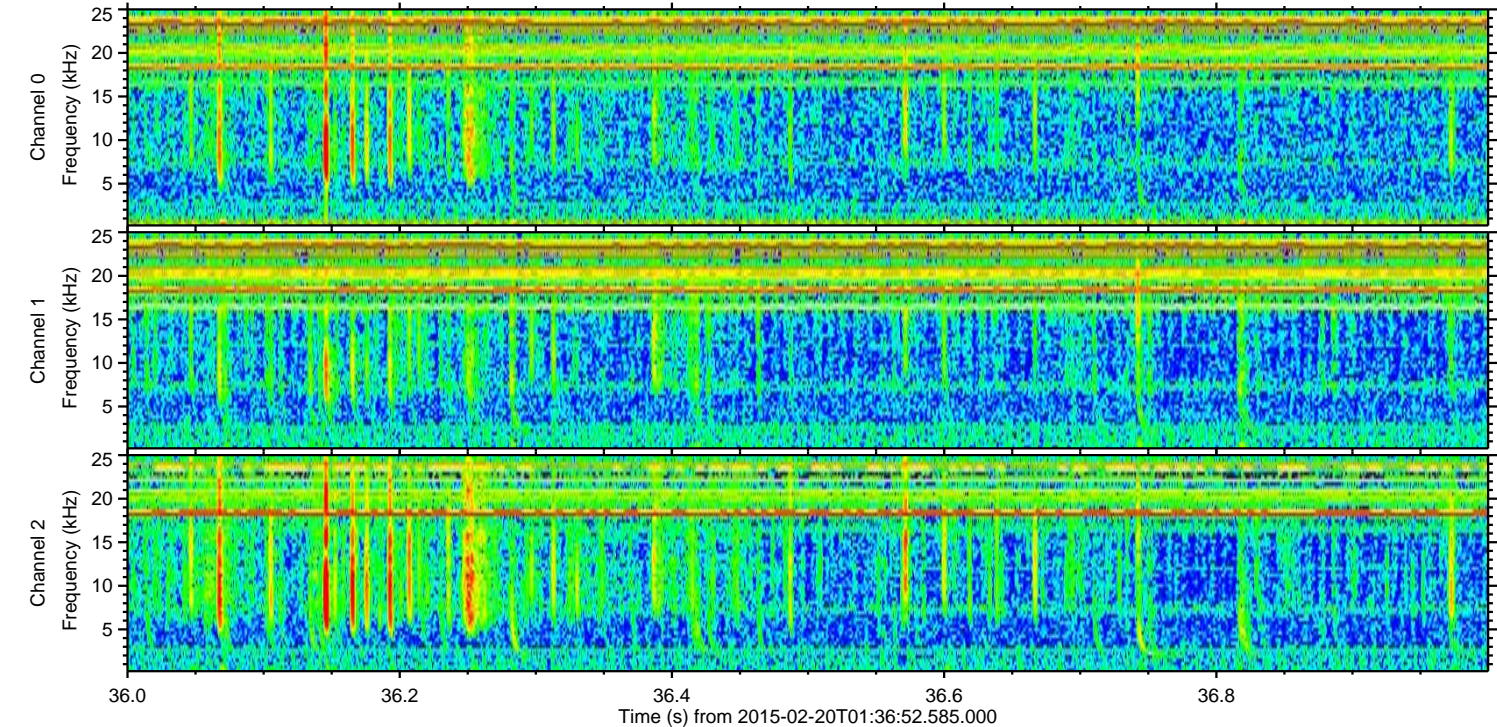
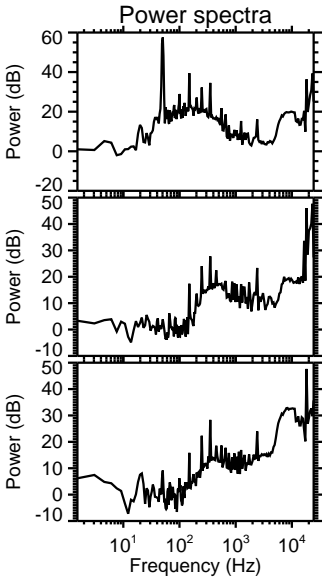
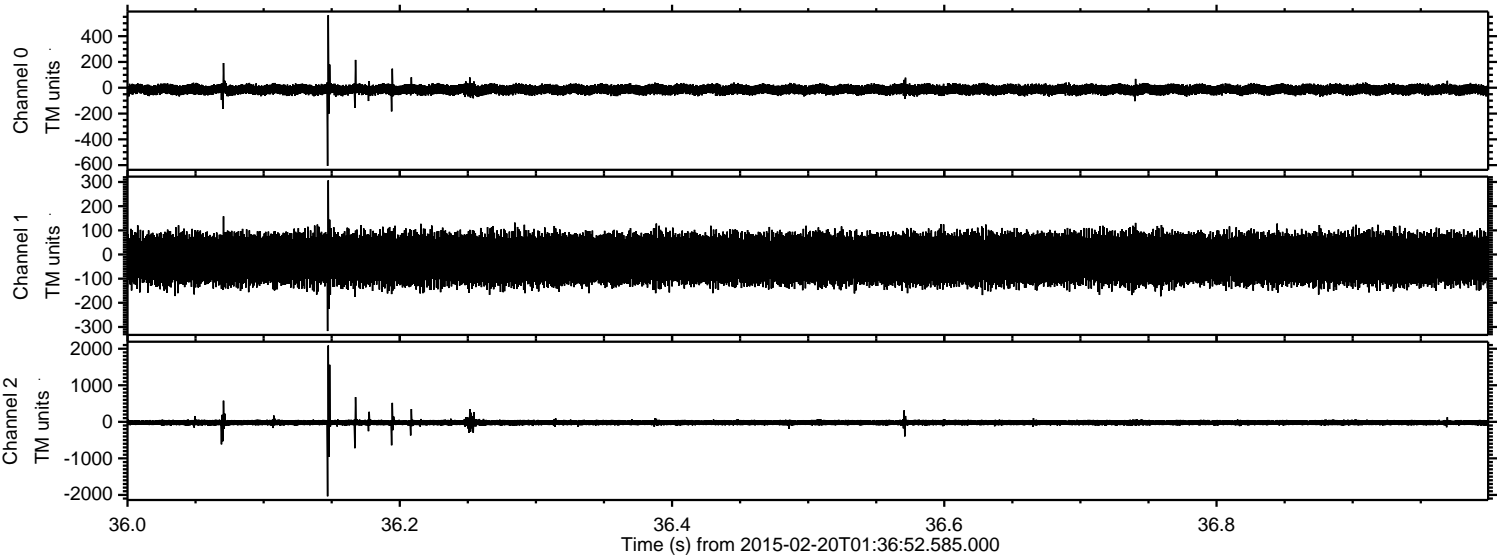

Processed Sat Feb 28 09:18:50 2015 by ELM ver.2012-10-06 from 001__elm20150220_013651__dat00.bin

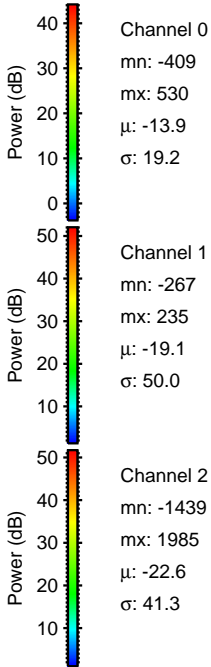
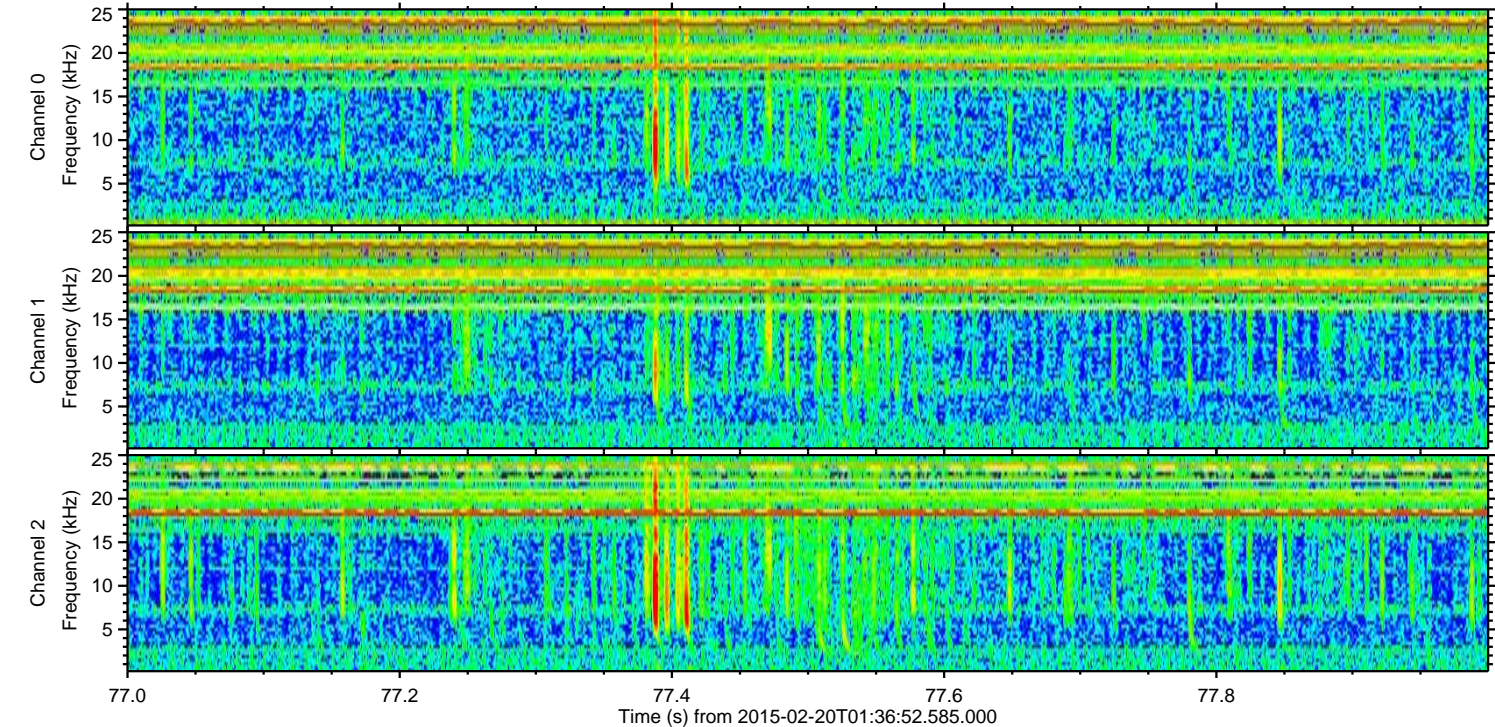
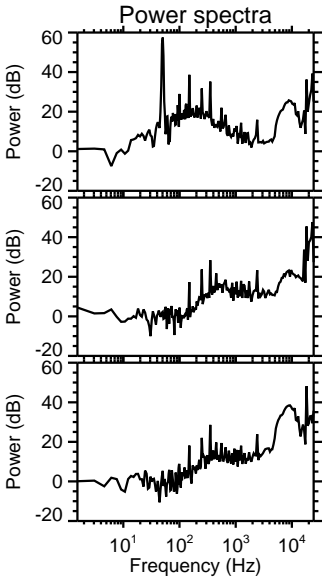
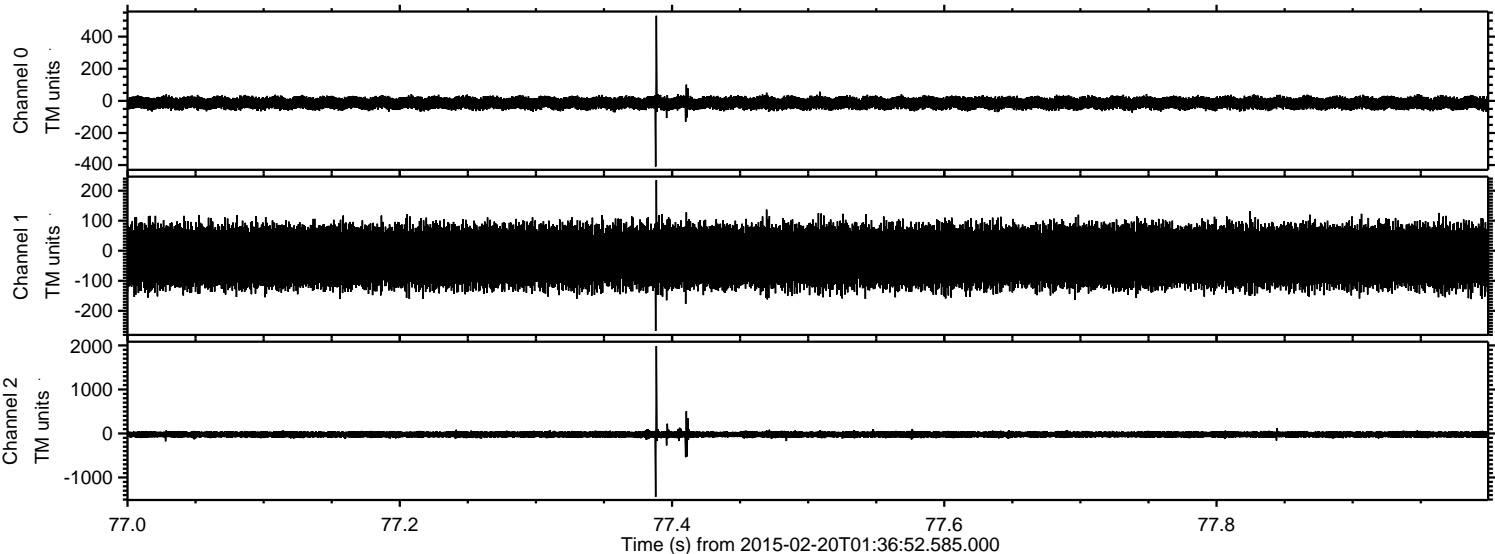

ELMAVAN 3D WAVEFORMS (Measured data sampled at 50 kHz) 49805 packets of 144 samples from 2015-02-20T01:36:52.585.000. Part 20/144

Processed Sat Feb 28 09:18:51 2015 by ELM ver.2012-10-06 from 001__elm20150220_013651__dat00.bin

