

# ELMAVAN 3D WAVEFORMS (Measured data sampled at 50 kHz) 49732 packets of 144 samples from 2015-02-20T01:26:52.279.999.

Processed Sat Feb 28 08:31:40 2015 by ELM ver.2012-10-06 from 001\_\_elm20150220\_012651\_\_dat00.bin

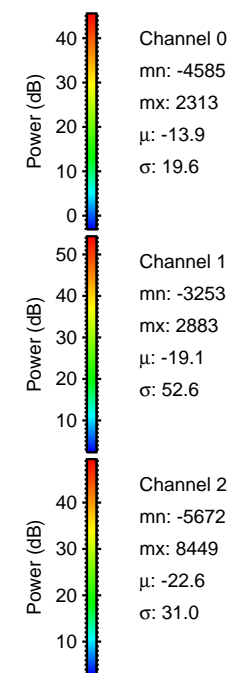

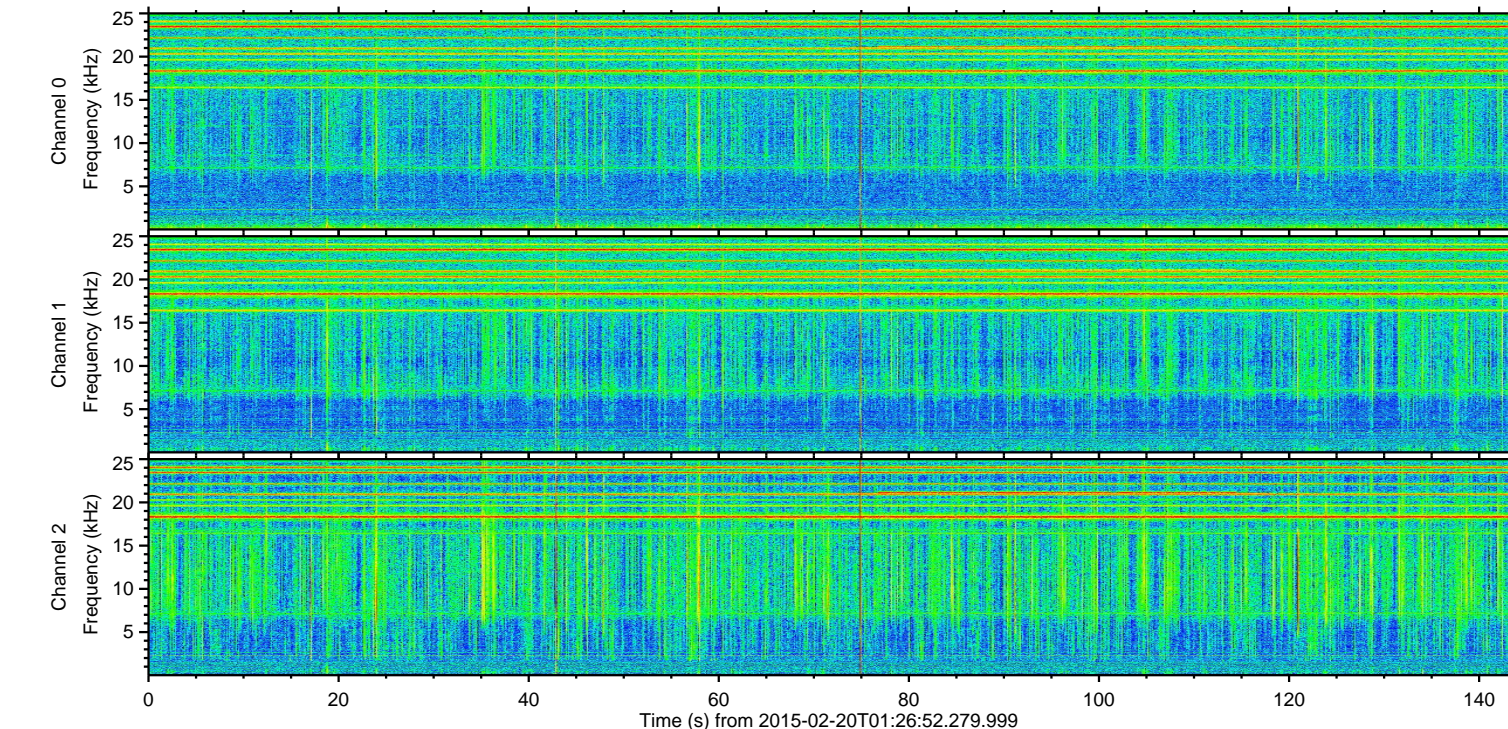
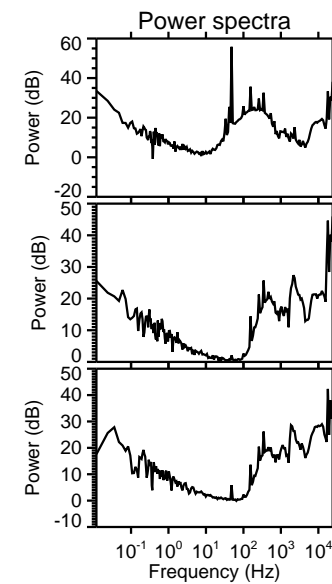
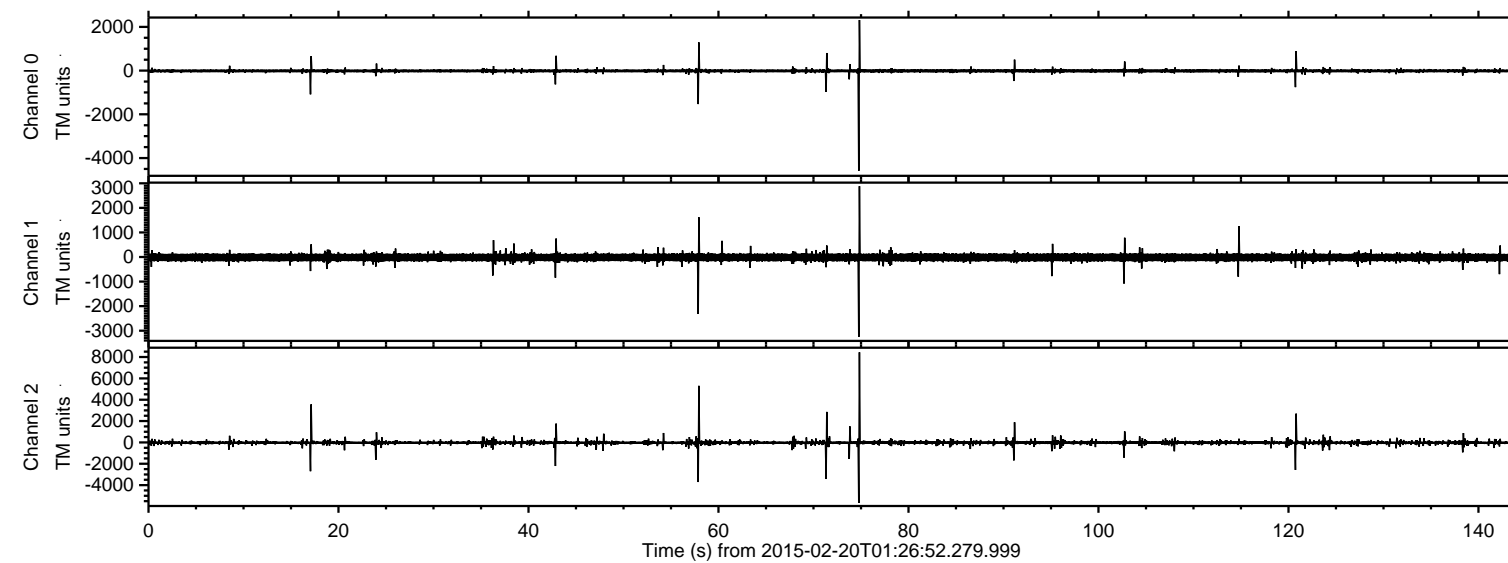

Processed Sat Feb 28 08:31:51 2015 by ELM ver.2012-10-06 from 001\_\_elm20150220\_012651\_\_dat00.bin

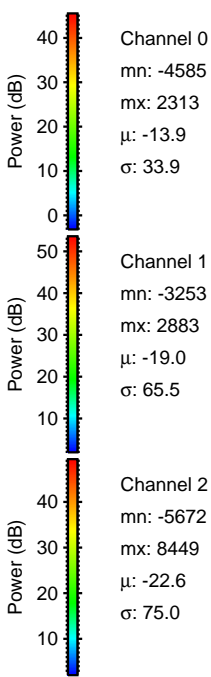
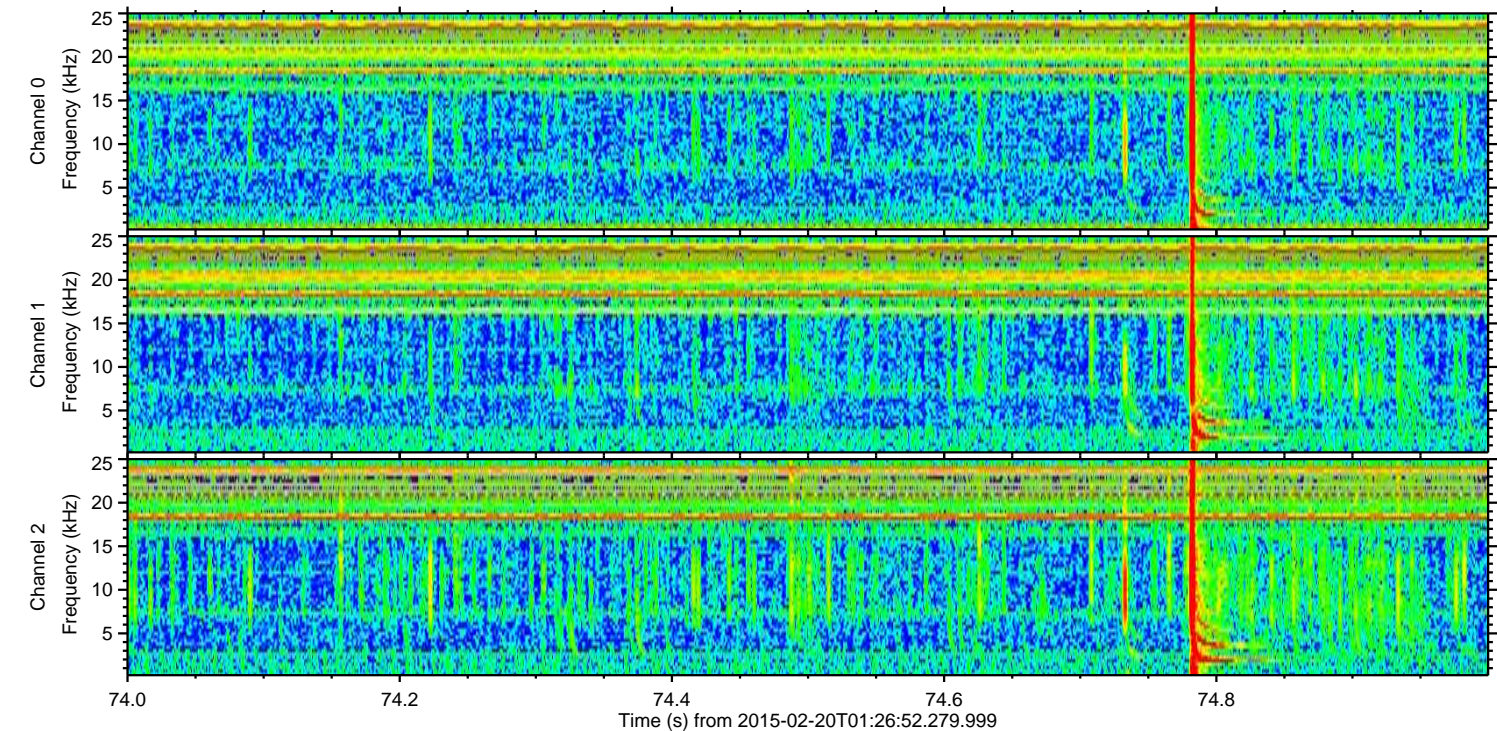
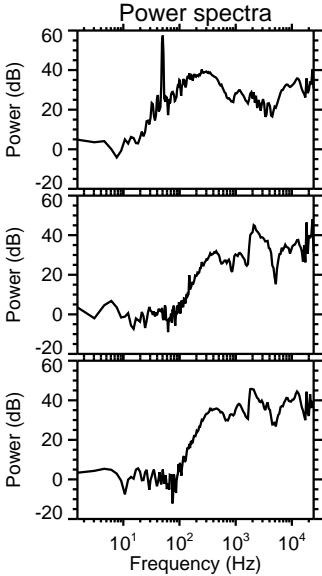
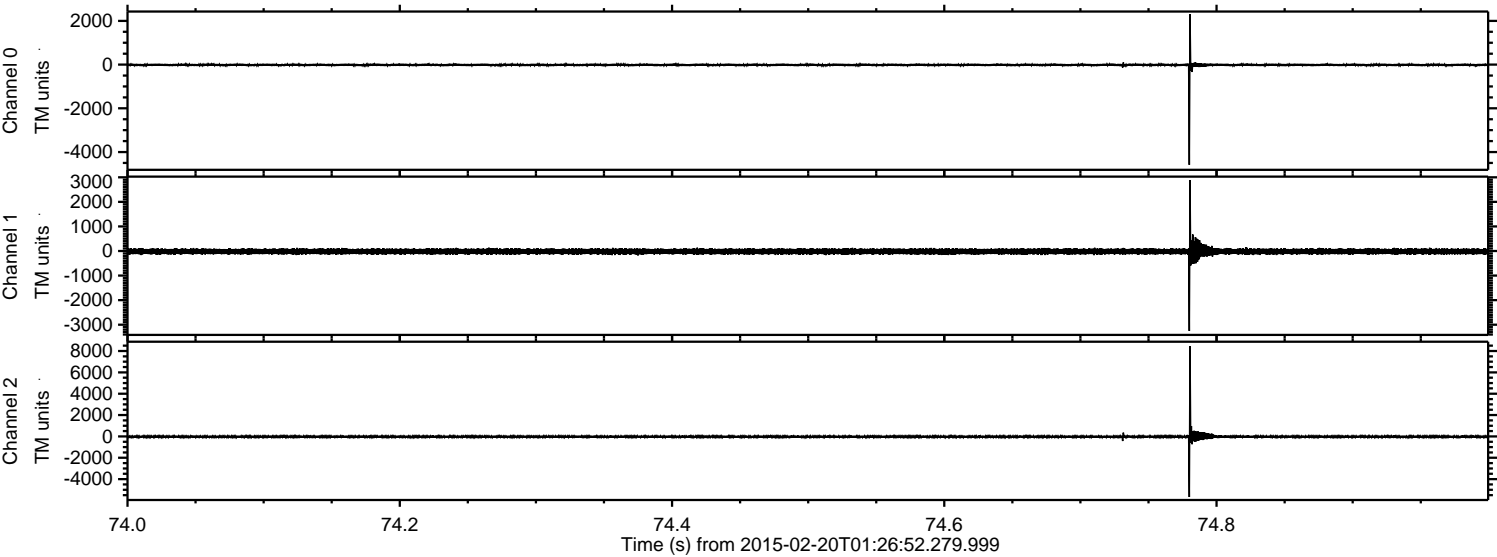



ELMAVAN 3D WAVEFORMS (Measured data sampled at 50 kHz) 49732 packets of 144 samples from 2015-02-20T01:26:52.279.999. Part 58/144

Processed Sat Feb 28 08:31:52 2015 by ELM ver.2012-10-06 from 001\_\_elm20150220\_012651\_\_dat00.bin

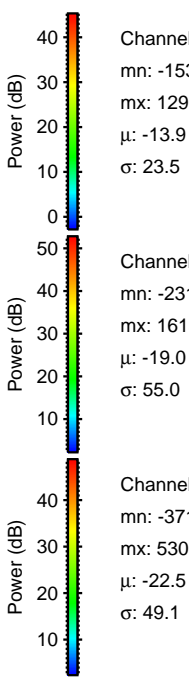
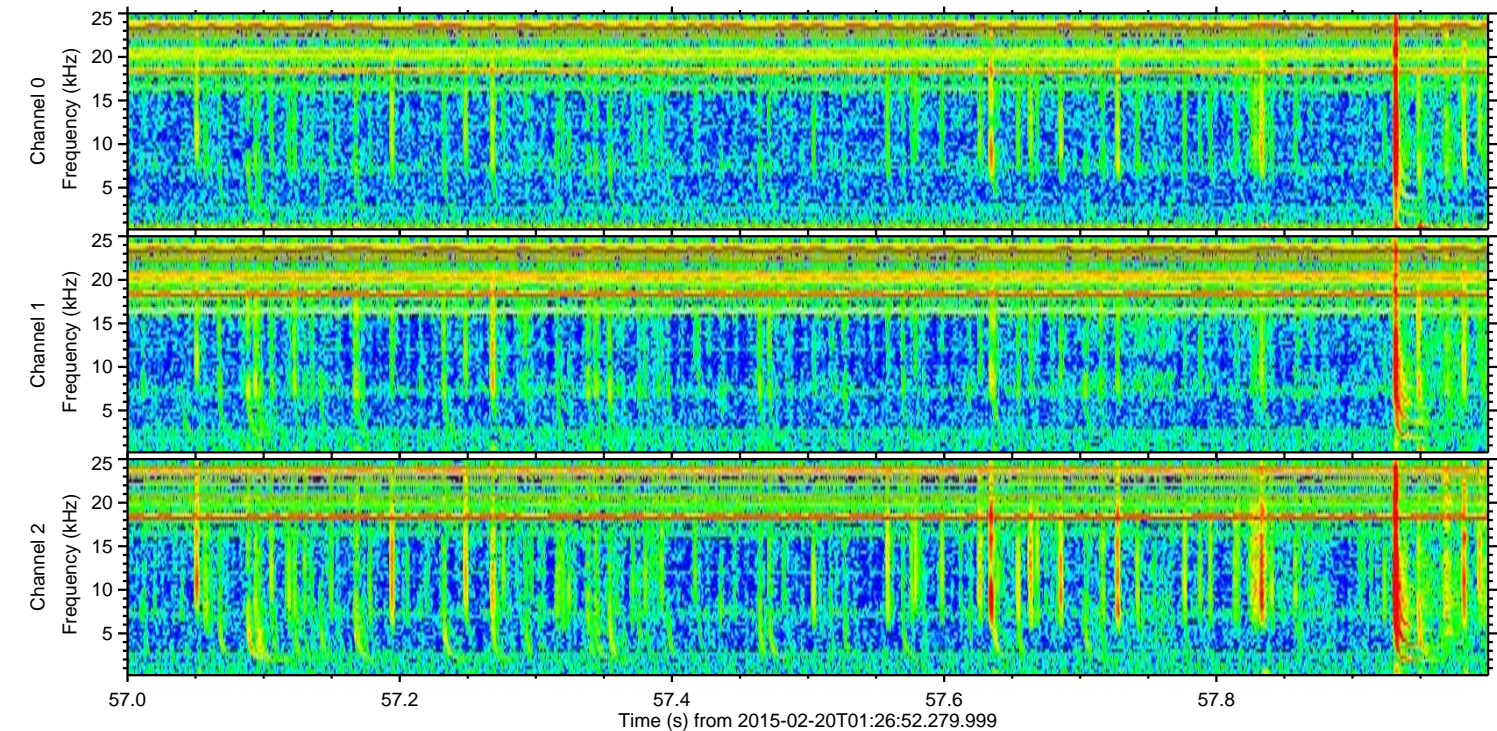
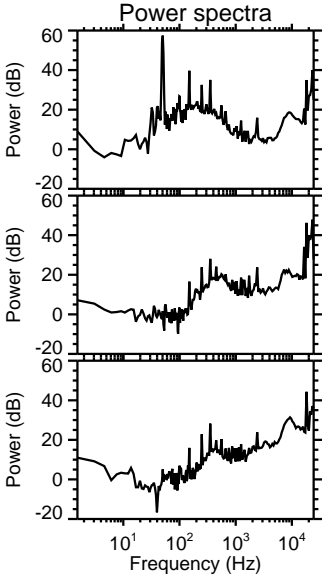
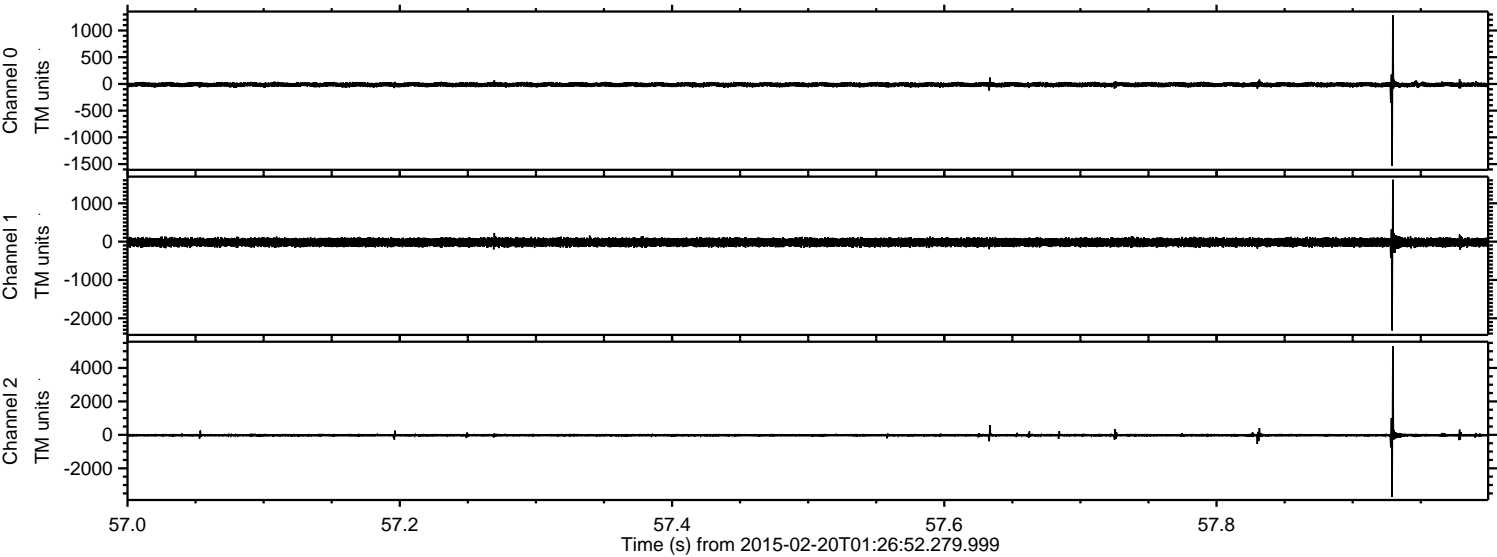



Processed Sat Feb 28 08:31:53 2015 by ELM ver.2012-10-06 from 001\_\_elm20150220\_012651\_\_dat00.bin

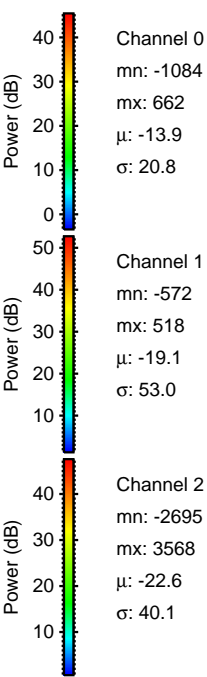
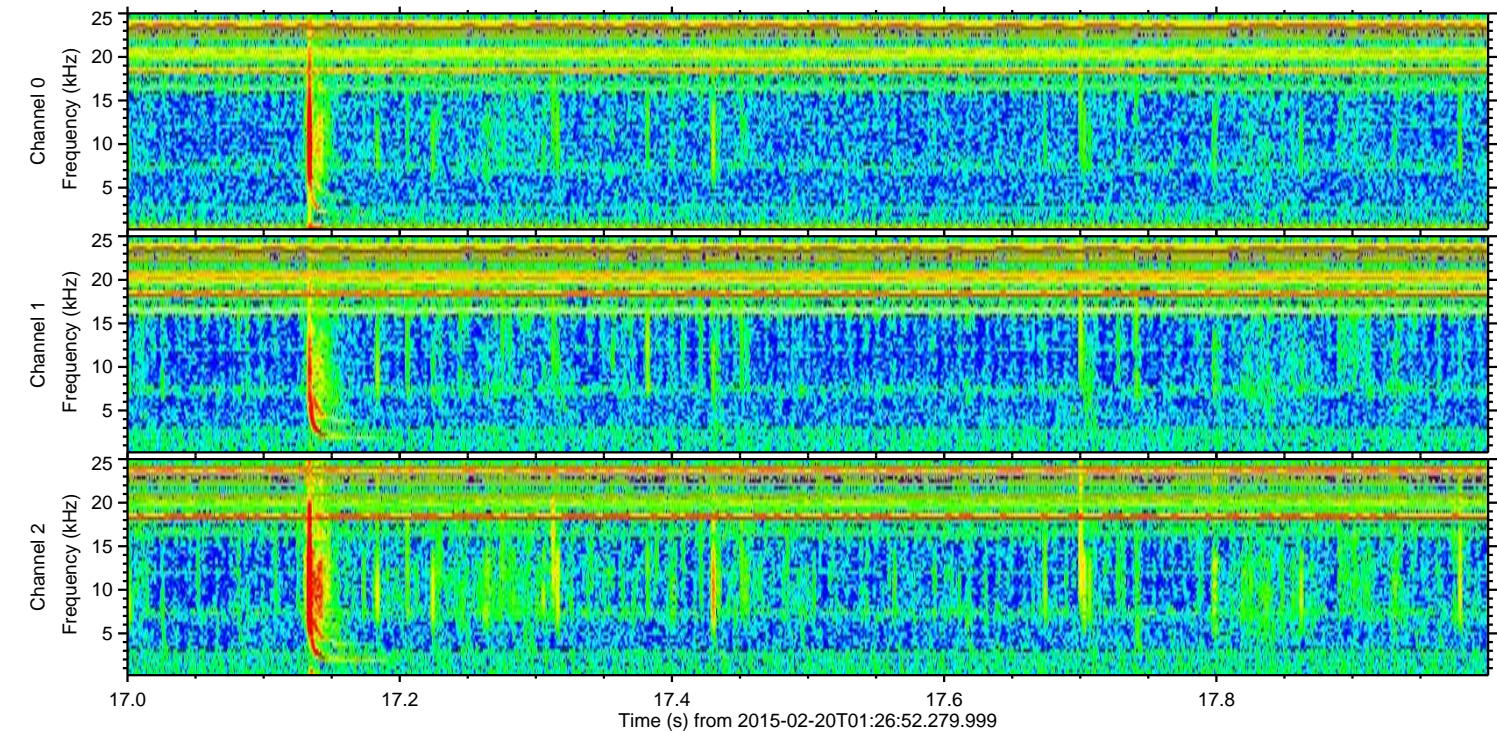
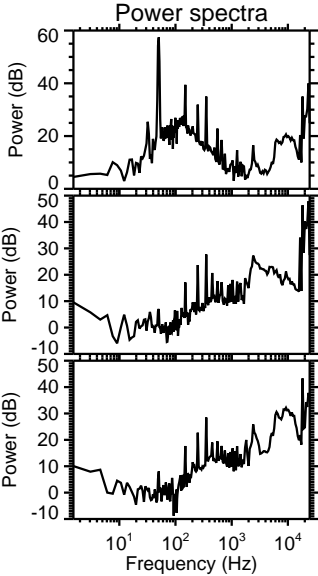
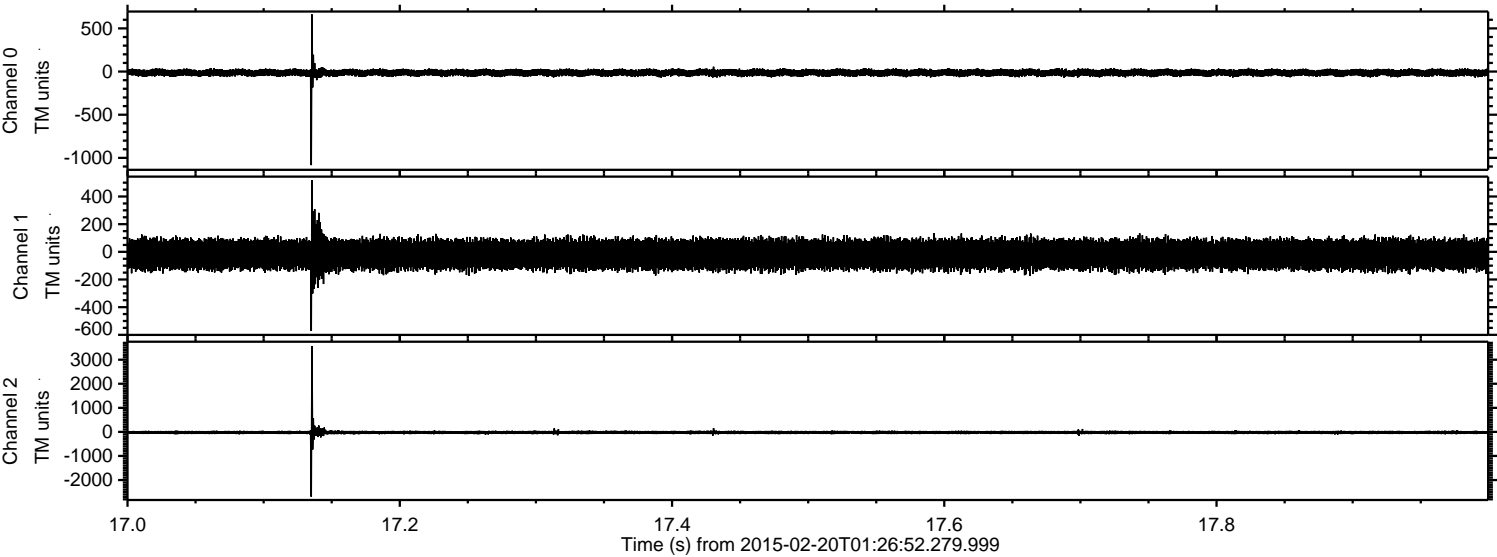

Channel 0  
mn: -1084  
mx: 662  
 $\mu$ : -13.9  
 $\sigma$ : 20.8

Channel 1  
mn: -572  
mx: 518  
 $\mu$ : -19.1  
 $\sigma$ : 53.0

Channel 2  
mn: -2695  
mx: 3568  
 $\mu$ : -22.6  
 $\sigma$ : 40.1



ELMAVAN 3D WAVEFORMS (Measured data sampled at 50 kHz) 49732 packets of 144 samples from 2015-02-20T01:26:52.279.999. Part 72/144

Processed Sat Feb 28 08:31:54 2015 by ELM ver.2012-10-06 from 001\_\_elm20150220\_012651\_\_dat00.bin

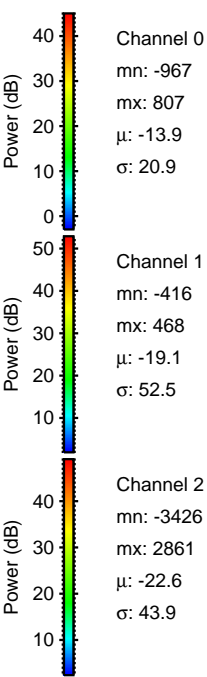
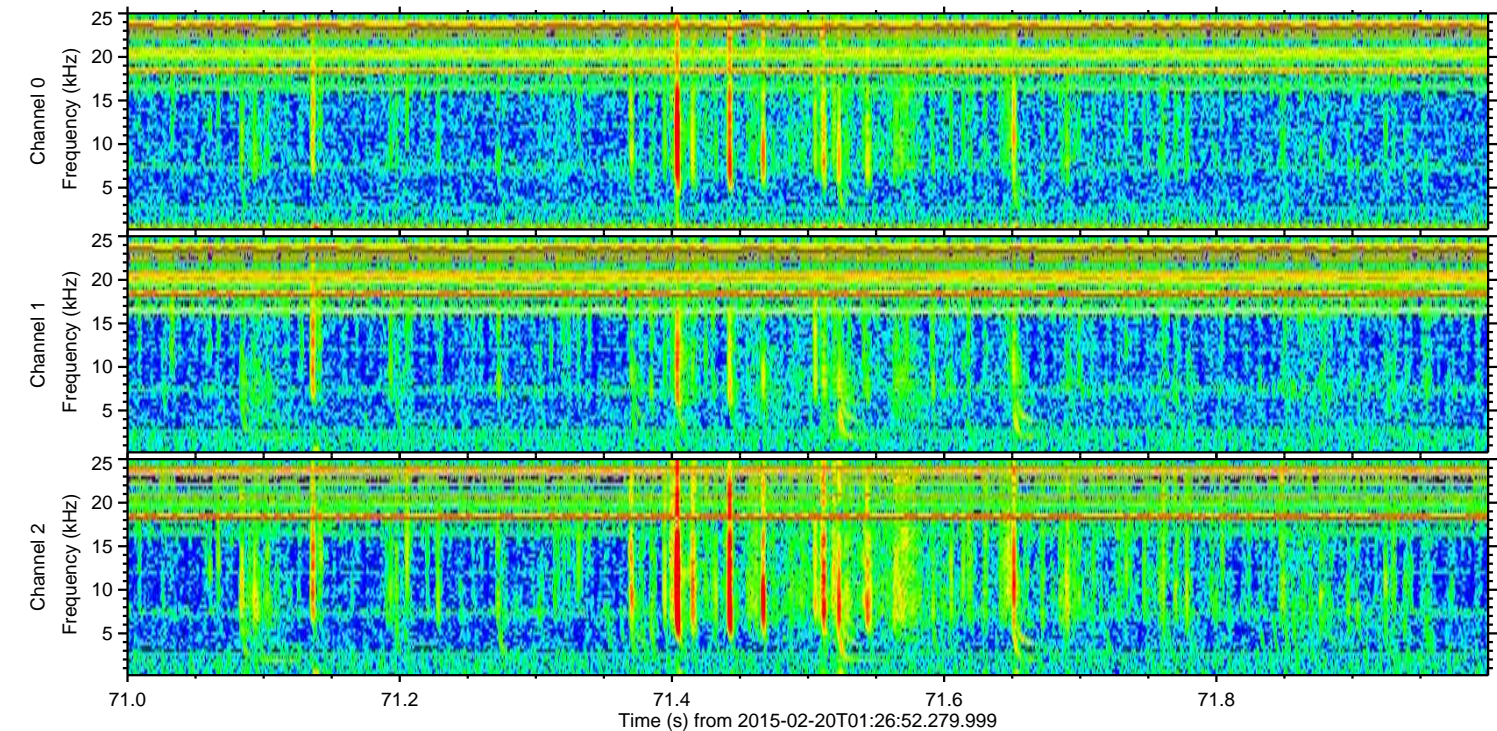
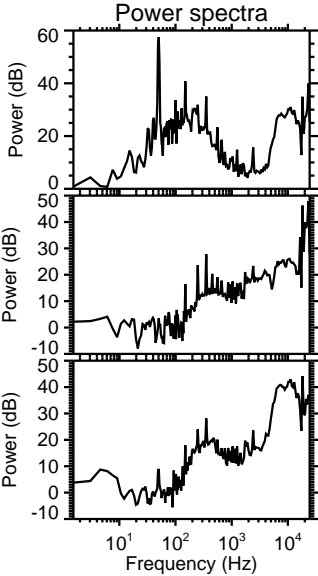
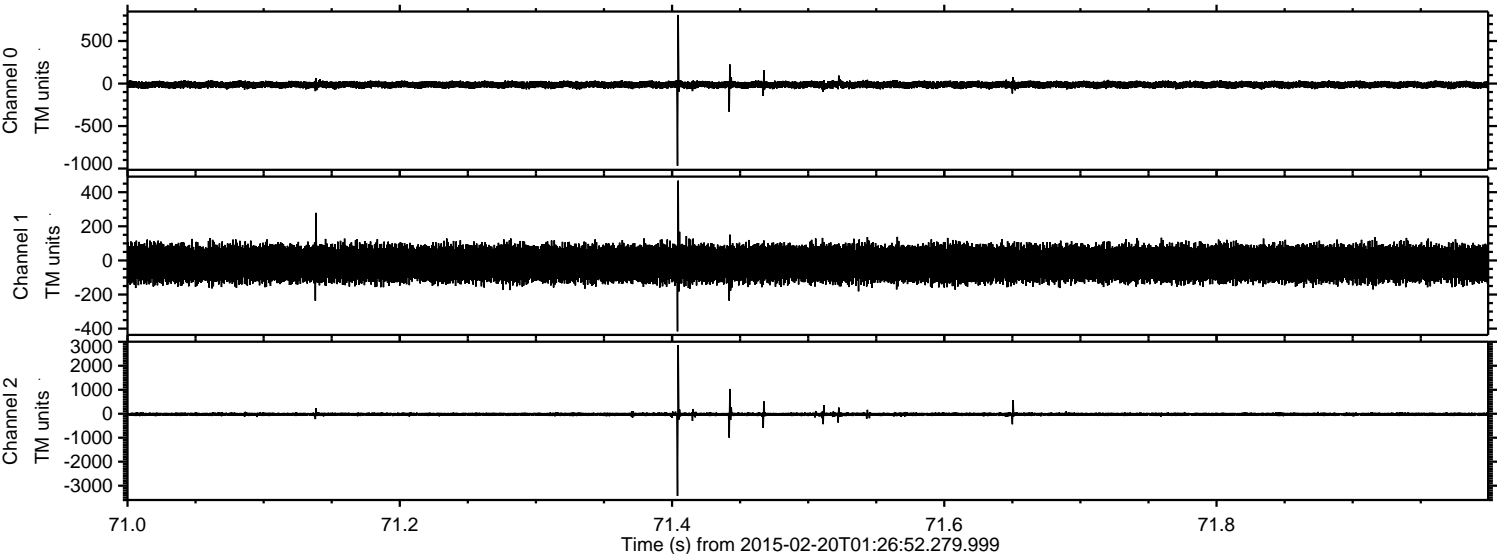



ELMAVAN 3D WAVEFORMS (Measured data sampled at 50 kHz) 49732 packets of 144 samples from 2015-02-20T01:26:52.279.999. Part 121/144

Processed Sat Feb 28 08:31:55 2015 by ELM ver.2012-10-06 from 001\_\_elm20150220\_012651\_\_dat00.bin

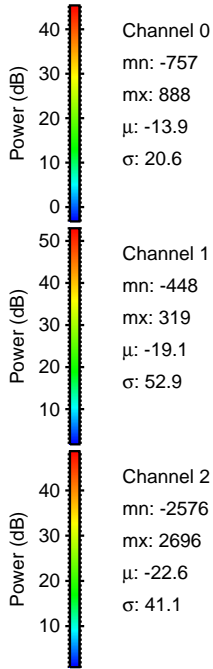
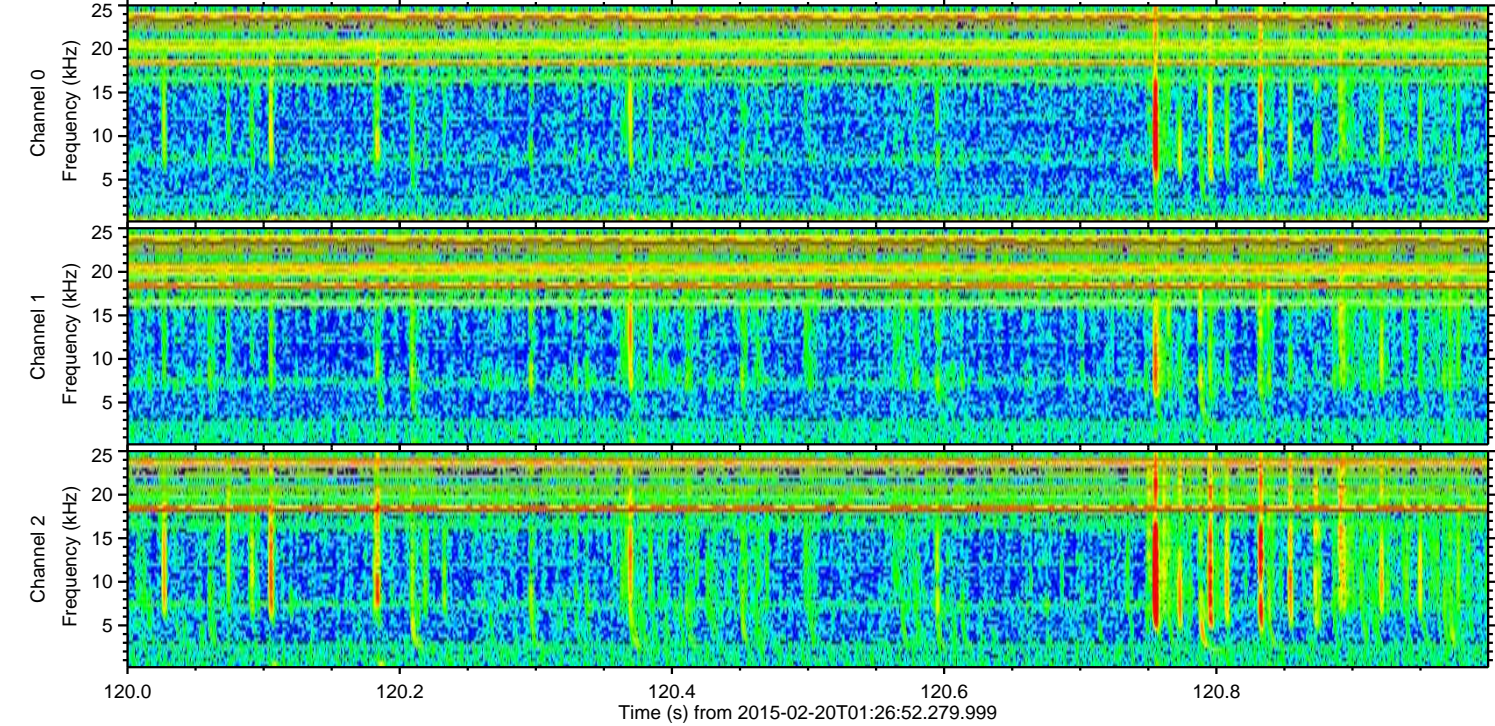
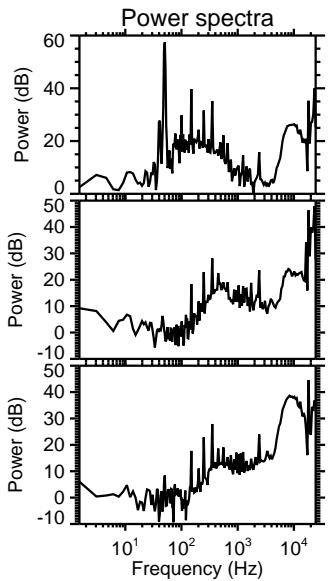
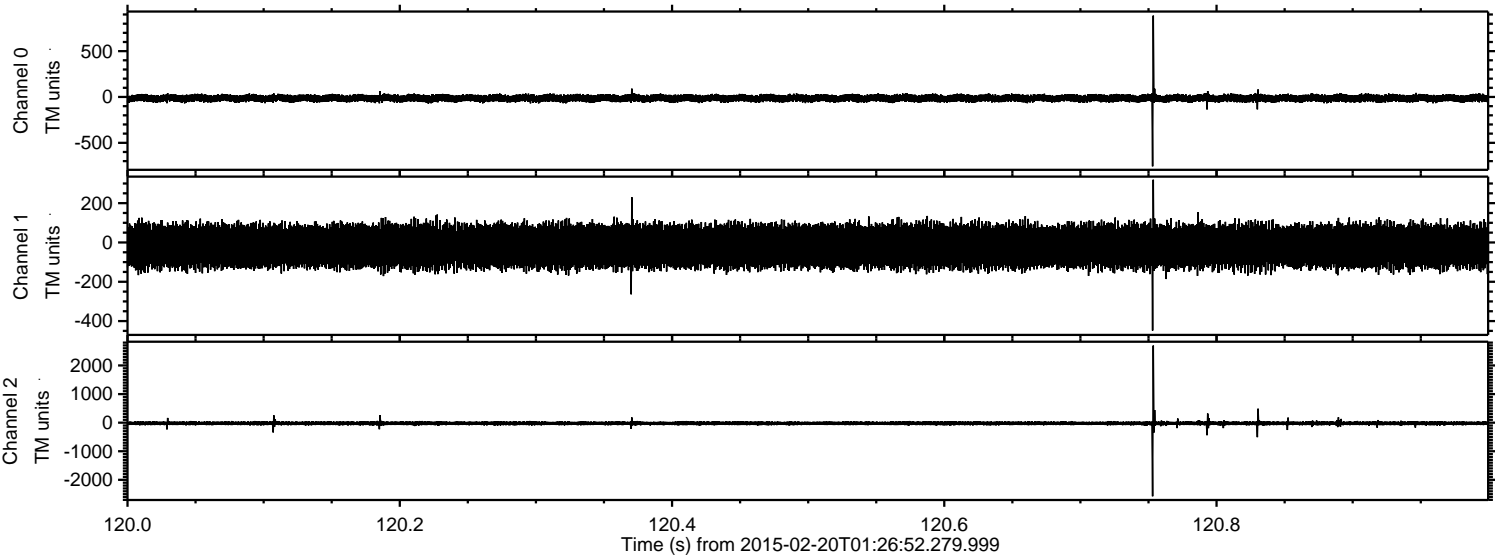



ELMAVAN 3D WAVEFORMS (Measured data sampled at 50 kHz) 49732 packets of 144 samples from 2015-02-20T01:26:52.279.999. Part 43/144

Processed Sat Feb 28 08:31:56 2015 by ELM ver.2012-10-06 from 001\_\_elm20150220\_012651\_\_dat00.bin

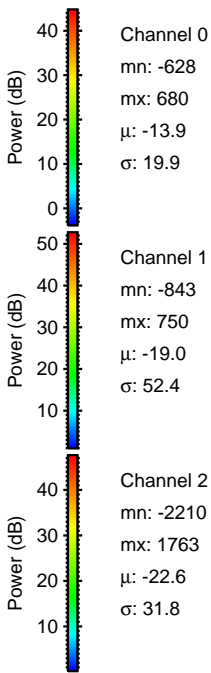
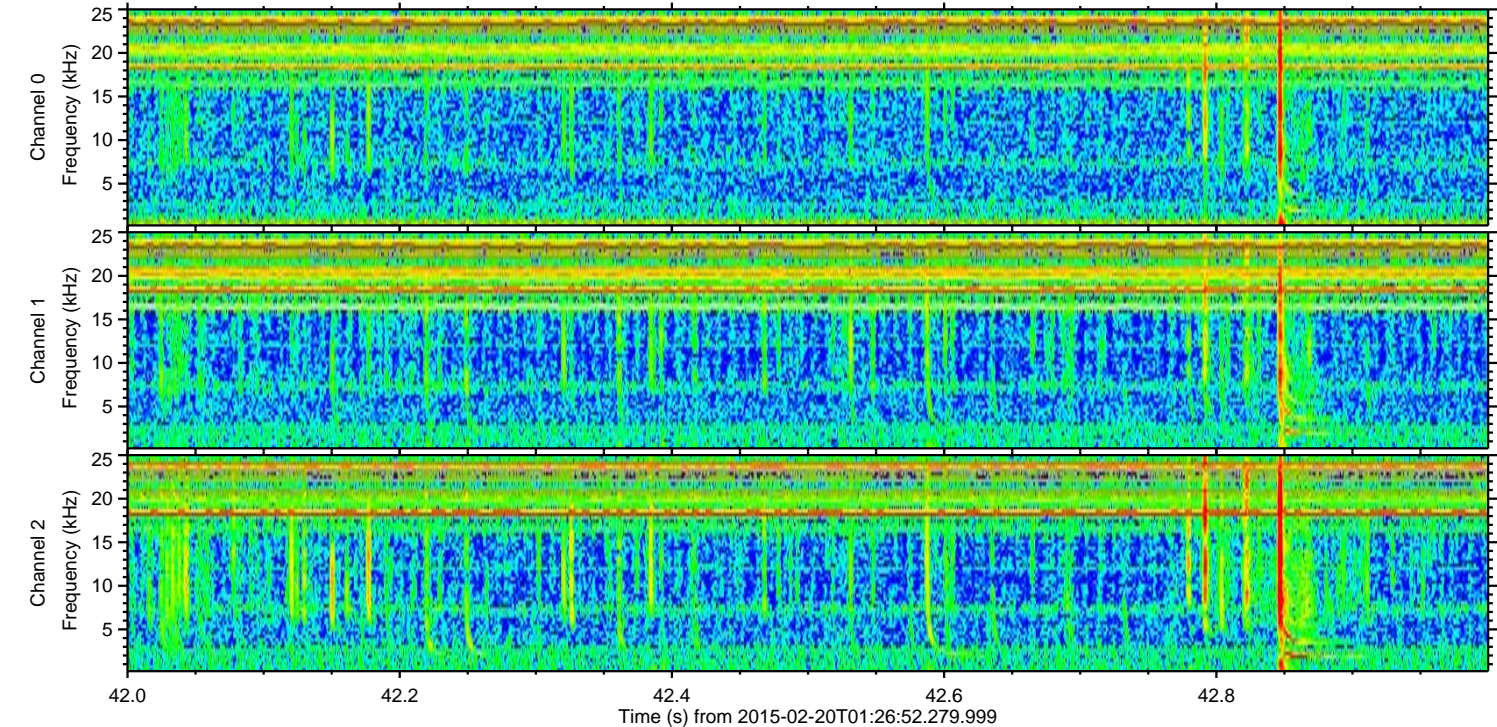
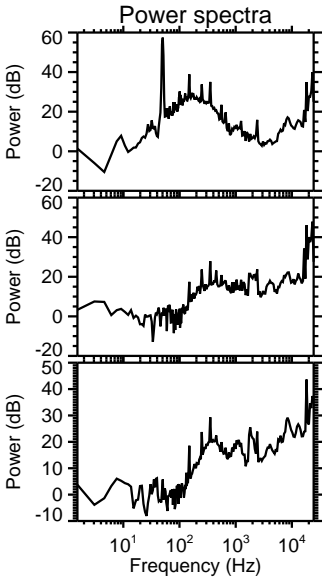
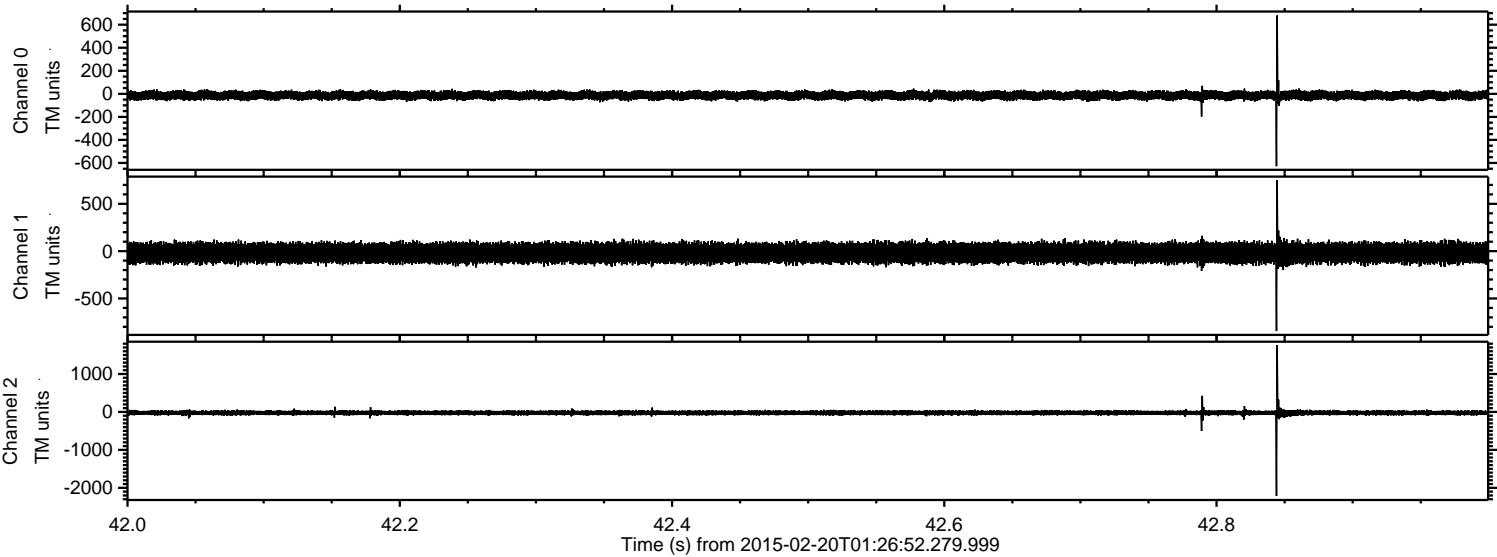



Processed Sat Feb 28 08:31:57 2015 by ELM ver.2012-10-06 from 001\_\_elm20150220\_012651\_\_dat00.bin

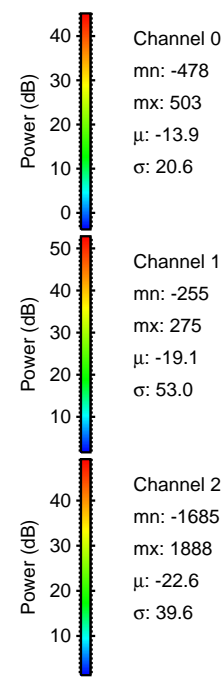
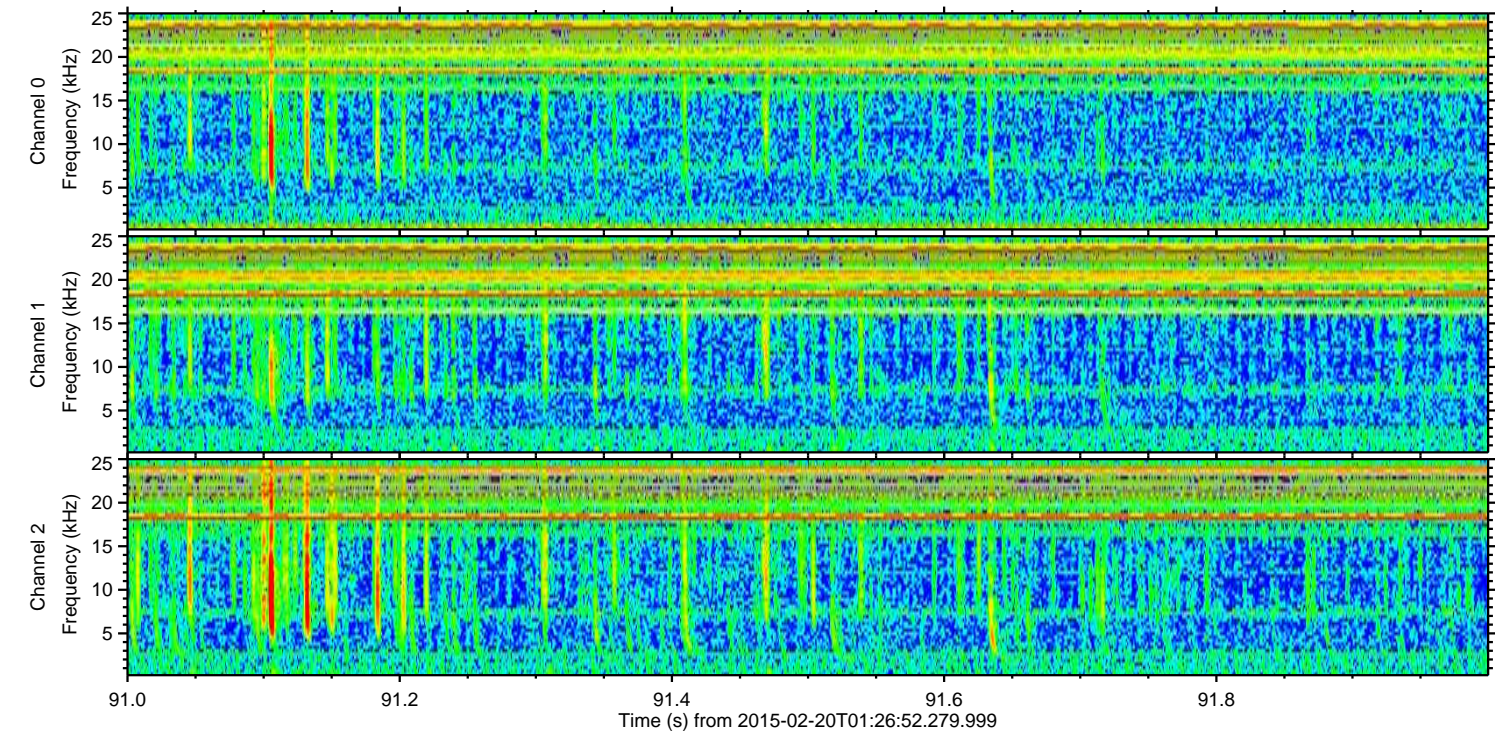
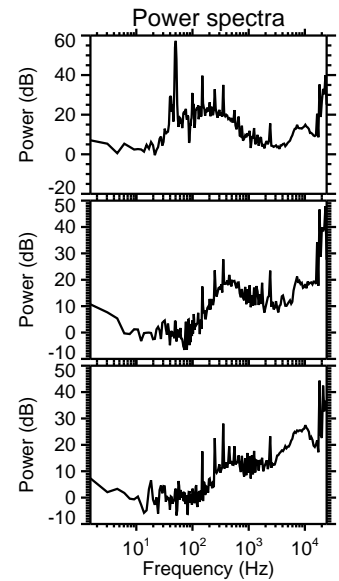
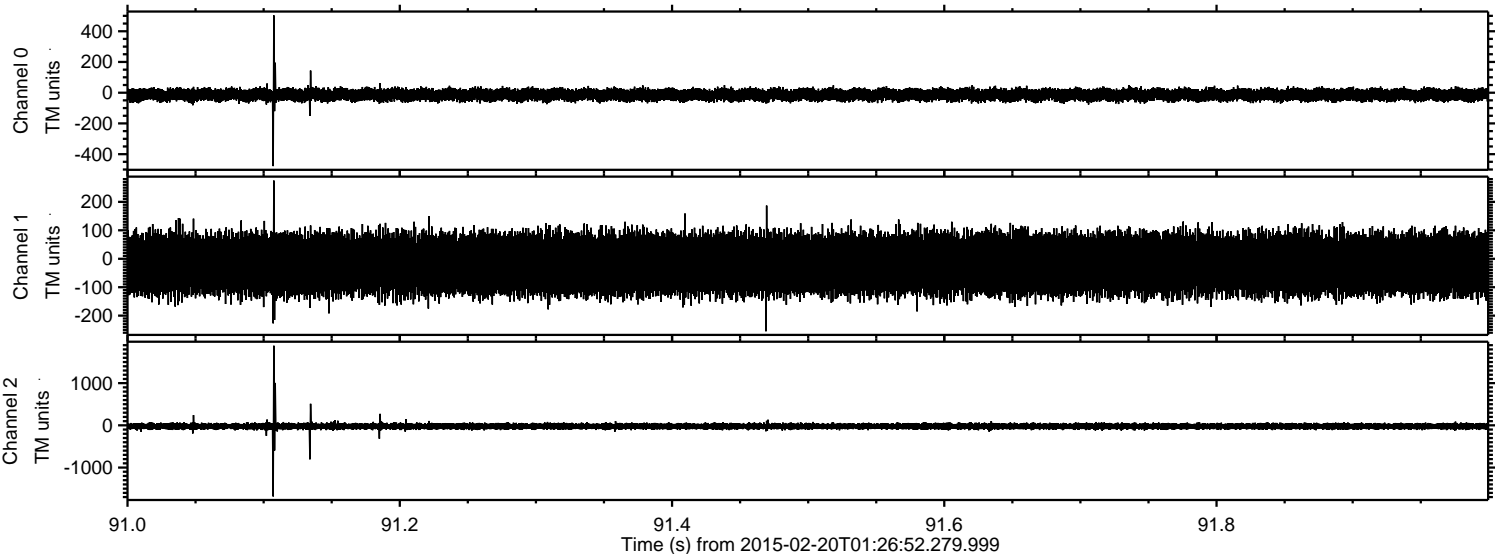

Channel 0  
mn: -478  
mx: 503  
 $\mu$ : -13.9  
 $\sigma$ : 20.6

Channel 1  
mn: -255  
mx: 275  
 $\mu$ : -19.1  
 $\sigma$ : 53.0

Channel 2  
mn: -1685  
mx: 1888  
 $\mu$ : -22.6  
 $\sigma$ : 39.6



ELMAVAN 3D WAVEFORMS (Measured data sampled at 50 kHz) 49732 packets of 144 samples from 2015-02-20T01:26:52.279.999. Part 25/144

Processed Sat Feb 28 08:31:58 2015 by ELM ver.2012-10-06 from 001\_\_elm20150220\_012651\_\_dat00.bin

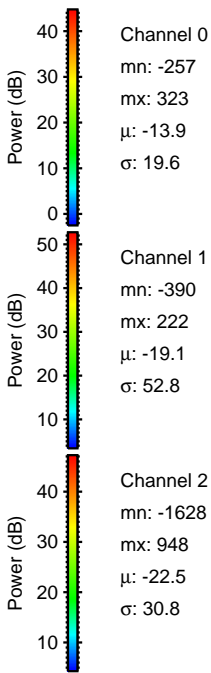
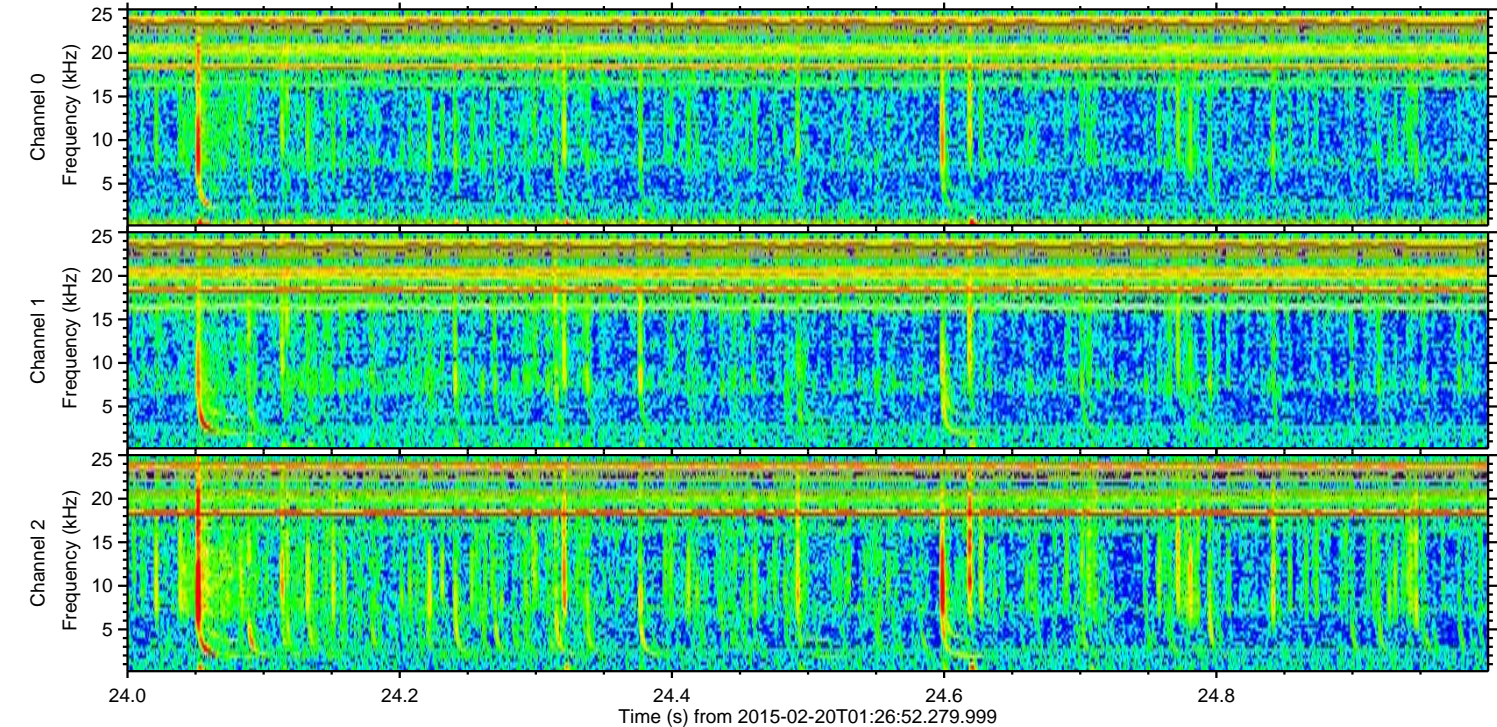
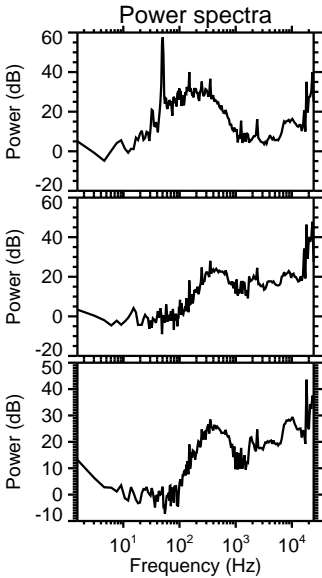
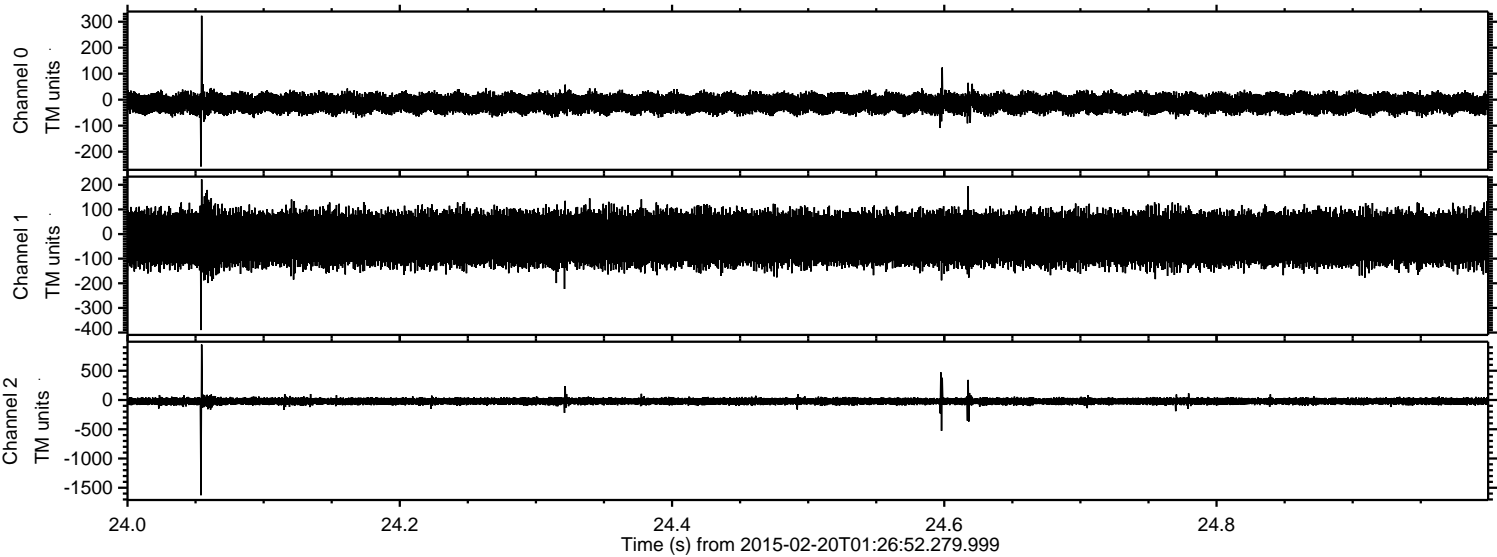



ELMAVAN 3D WAVEFORMS (Measured data sampled at 50 kHz) 49732 packets of 144 samples from 2015-02-20T01:26:52.279.999. Part 74/144

Processed Sat Feb 28 08:31:59 2015 by ELM ver.2012-10-06 from 001\_\_elm20150220\_012651\_\_dat00.bin

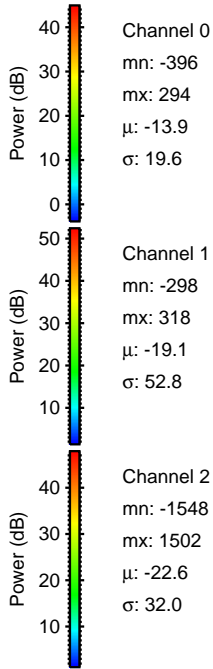
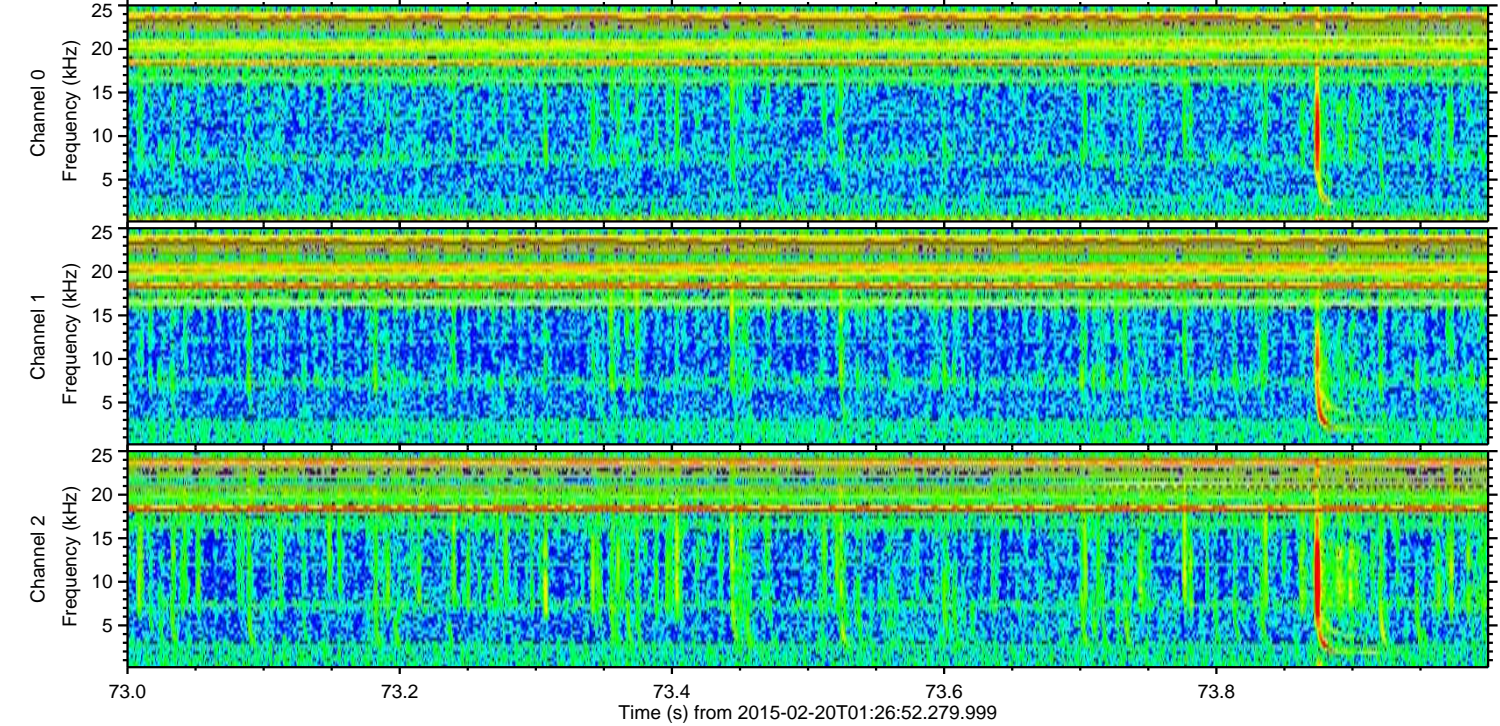
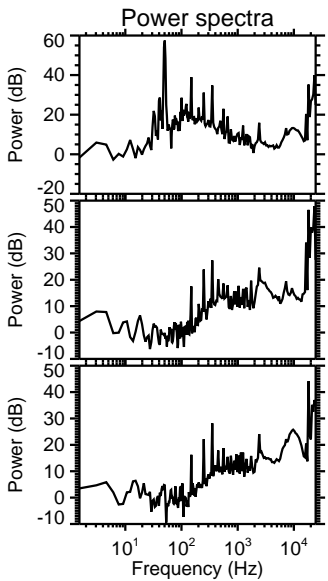
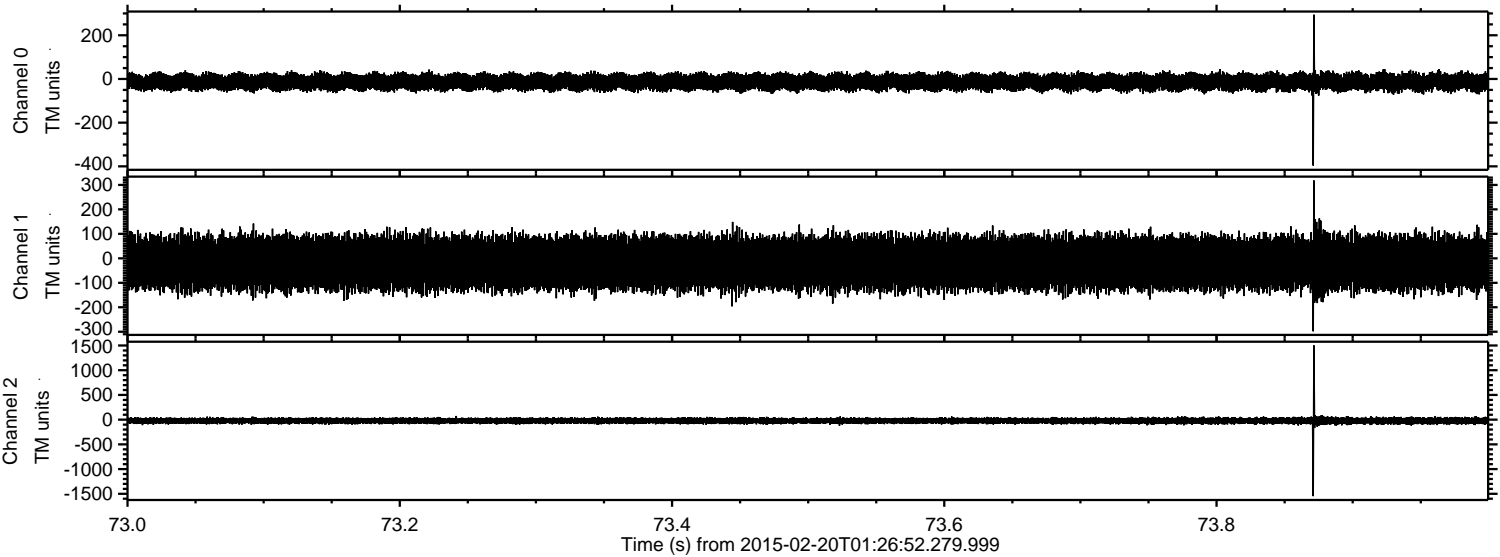



ELMAVAN 3D WAVEFORMS (Measured data sampled at 50 kHz) 49732 packets of 144 samples from 2015-02-20T01:26:52.279.999. Part 141/144

