

# ELMAVAN 3D WAVEFORMS (Measured data sampled at 50 kHz) 49808 packets of 144 samples from 2015-02-20T00:26:50.467.999.

Processed Sat Feb 28 02:14:00 2015 by ELM ver.2012-10-06 from 001\_\_elm20150220\_002649\_\_dat00.bin

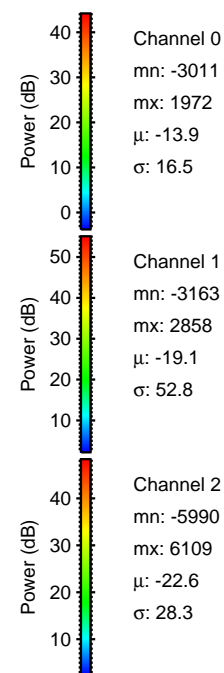

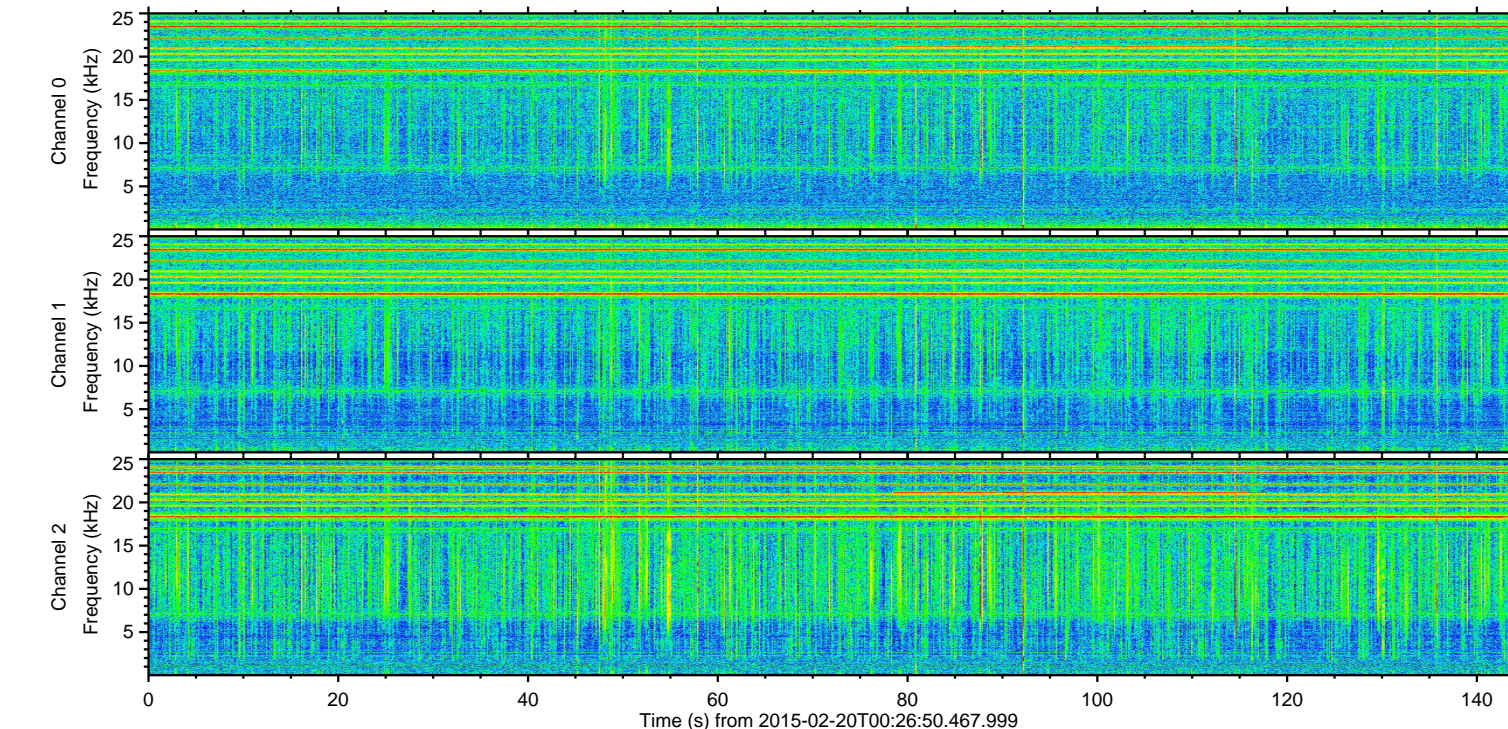
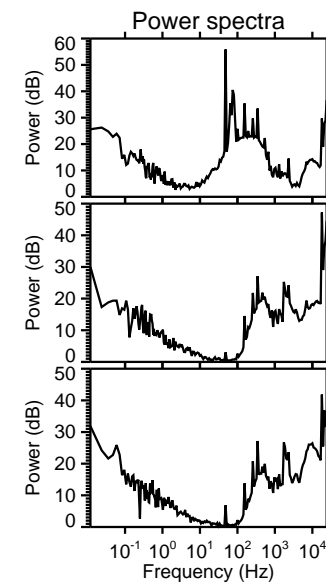
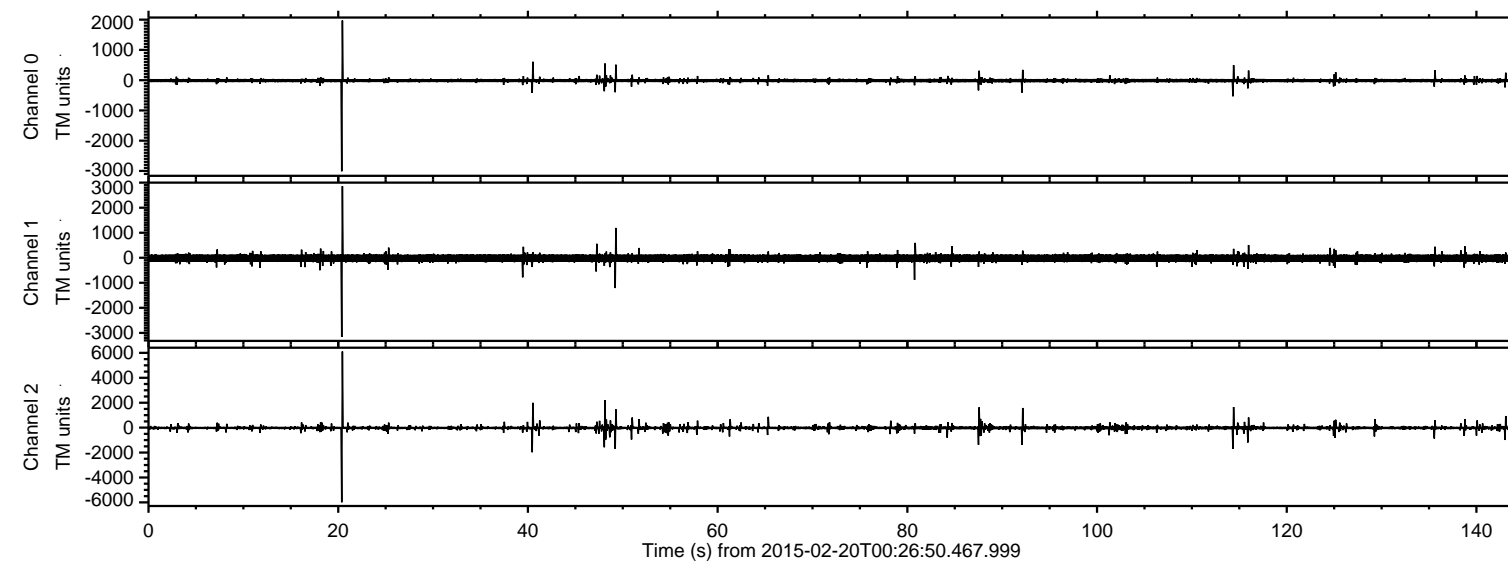

ELMAVAN 3D WAVEFORMS (Measured data sampled at 50 kHz) 49808 packets of 144 samples from 2015-02-20T00:26:50.467.999. Part 21/144

Processed Sat Feb 28 02:14:12 2015 by ELM ver.2012-10-06 from 001\_\_elm20150220\_002649\_\_dat00.bin

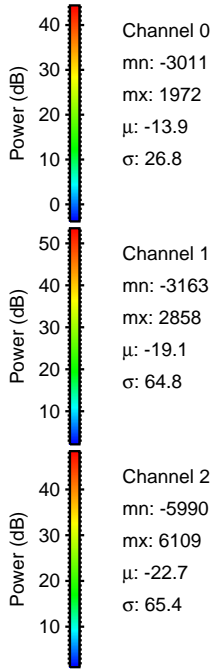
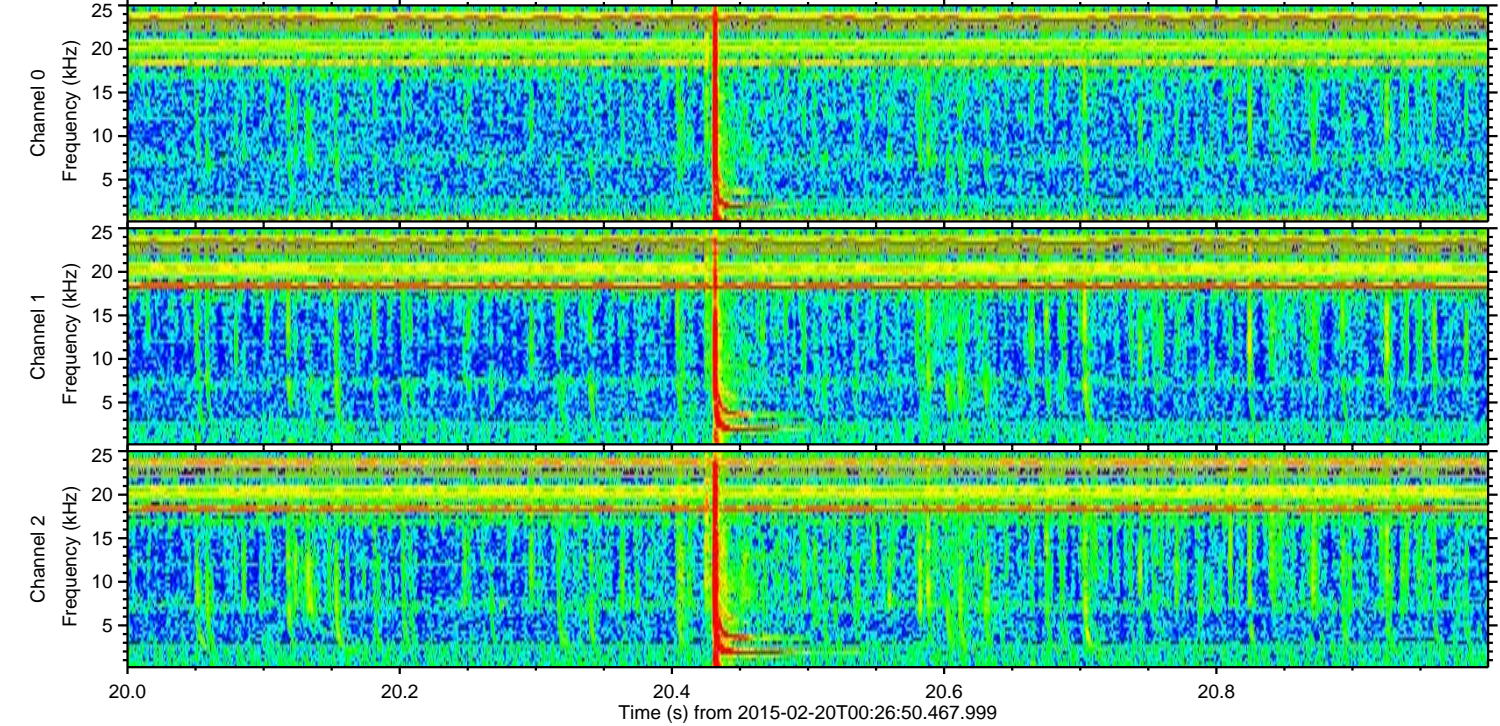
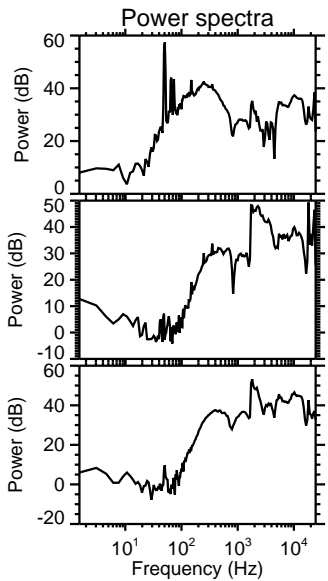
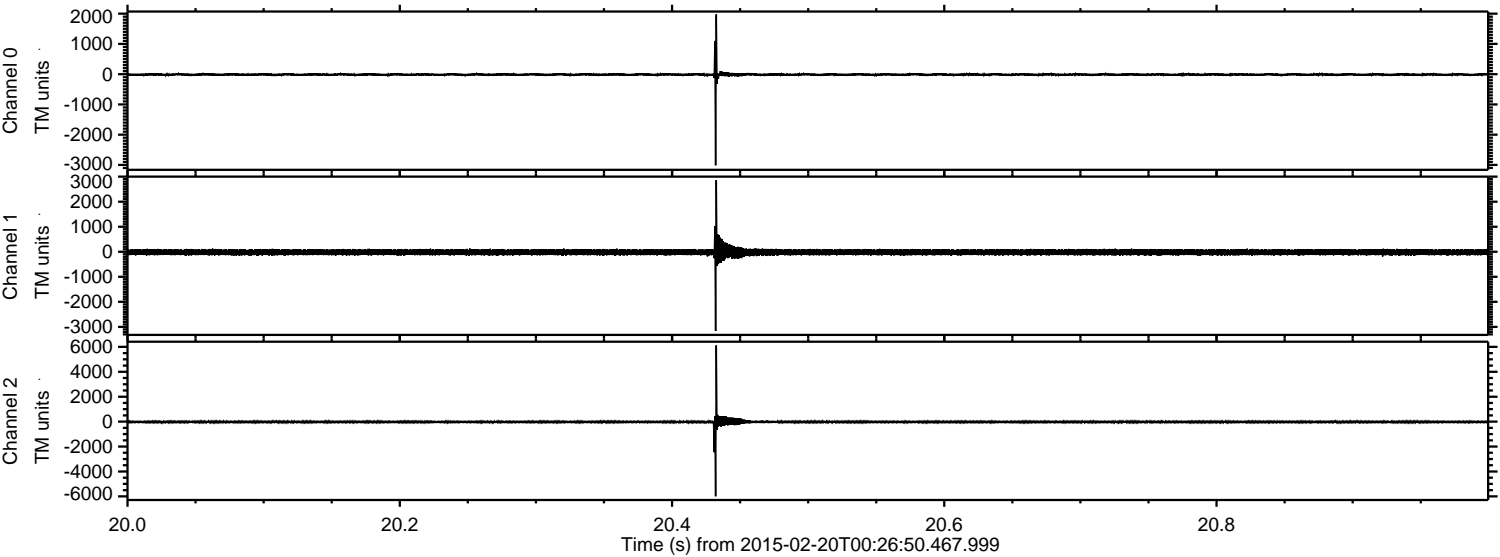

Channel 0  
mn: -3011  
mx: 1972  
 $\mu$ : -13.9  
 $\sigma$ : 26.8

Channel 1  
mn: -3163  
mx: 2858  
 $\mu$ : -19.1  
 $\sigma$ : 64.8

Channel 2  
mn: -5990  
mx: 6109  
 $\mu$ : -22.7  
 $\sigma$ : 65.4



ELMAVAN 3D WAVEFORMS (Measured data sampled at 50 kHz) 49808 packets of 144 samples from 2015-02-20T00:26:50.467.999. Part 49/144

Processed Sat Feb 28 02:14:13 2015 by ELM ver.2012-10-06 from 001\_\_elm20150220\_002649\_\_dat00.bin

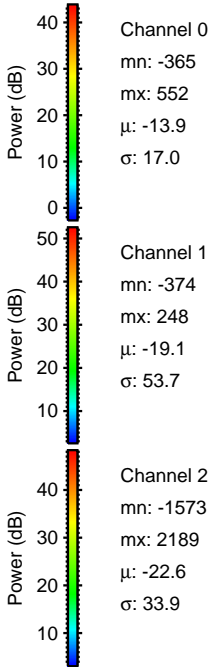
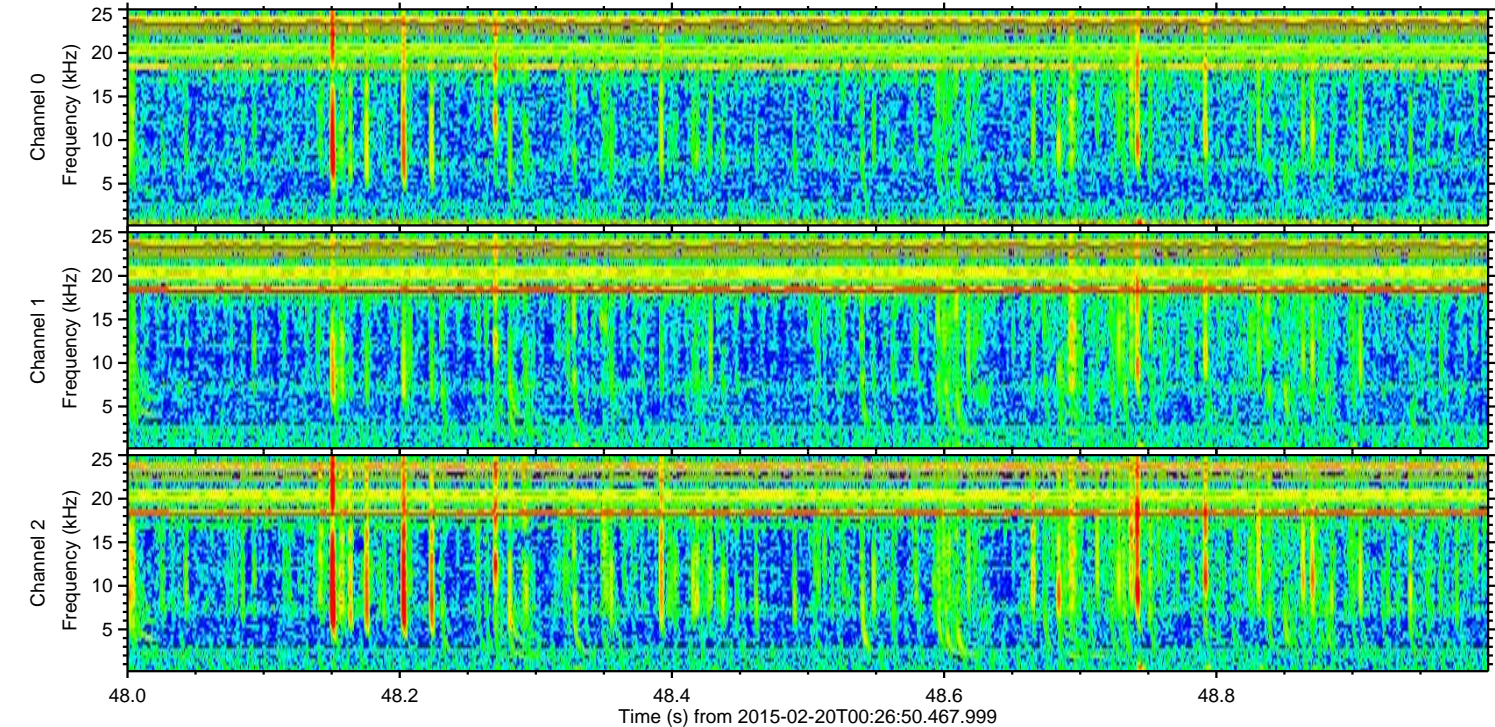
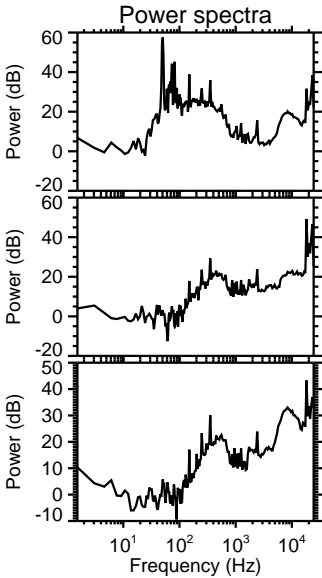
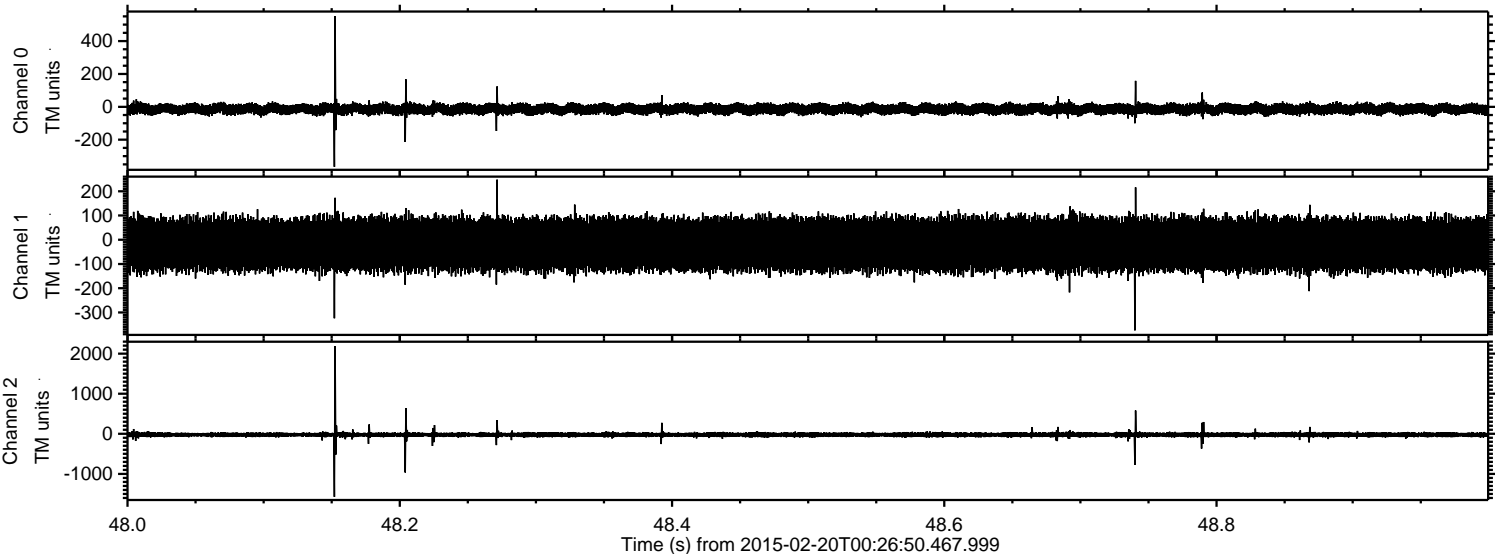



Processed Sat Feb 28 02:14:14 2015 by ELM ver.2012-10-06 from 001\_\_elm20150220\_002649\_\_dat00.bin

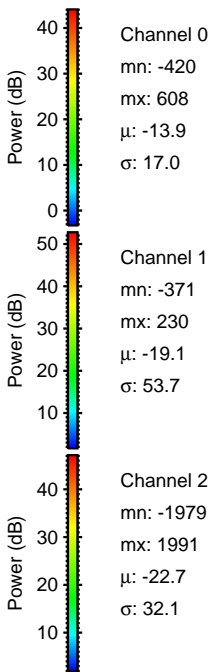
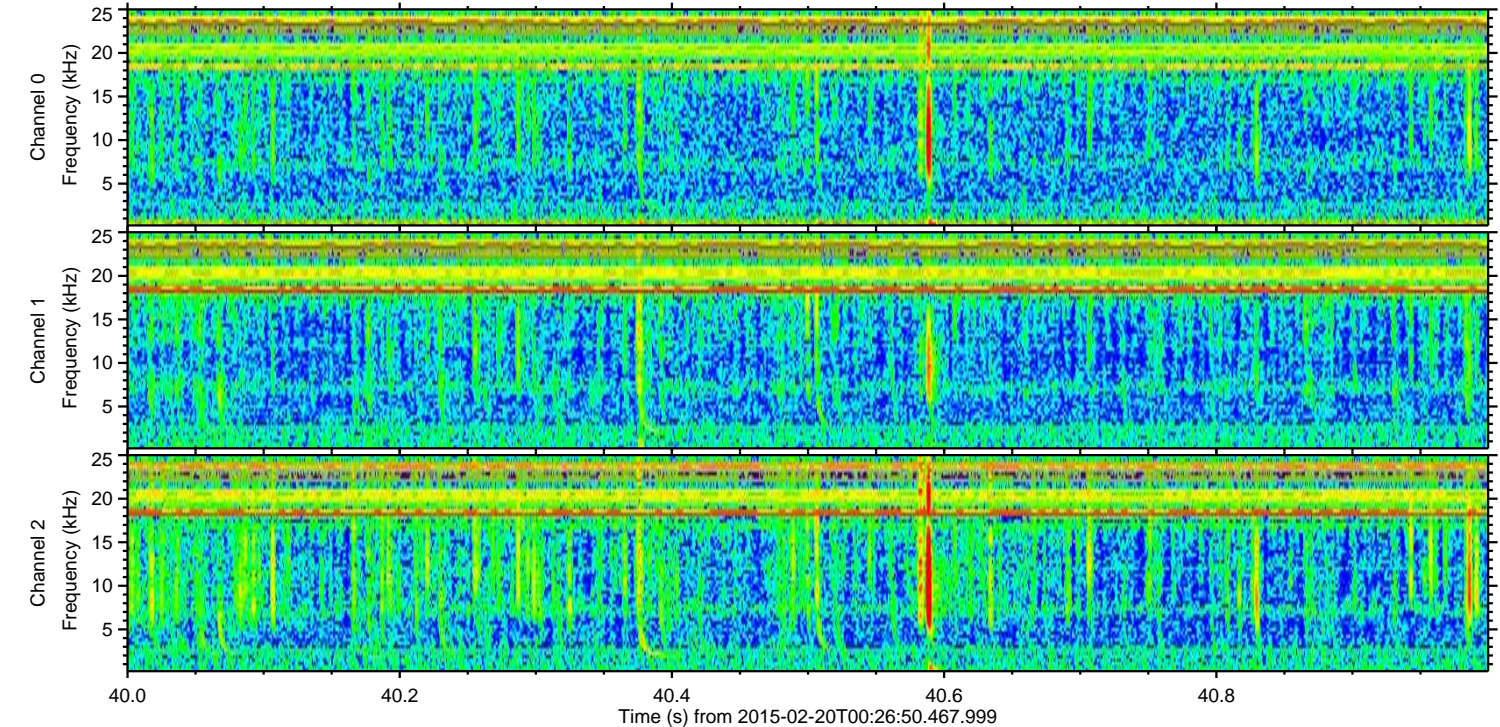
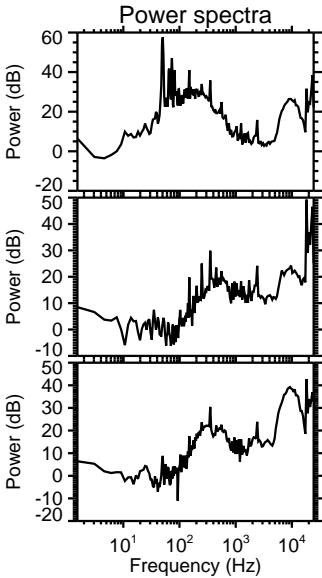
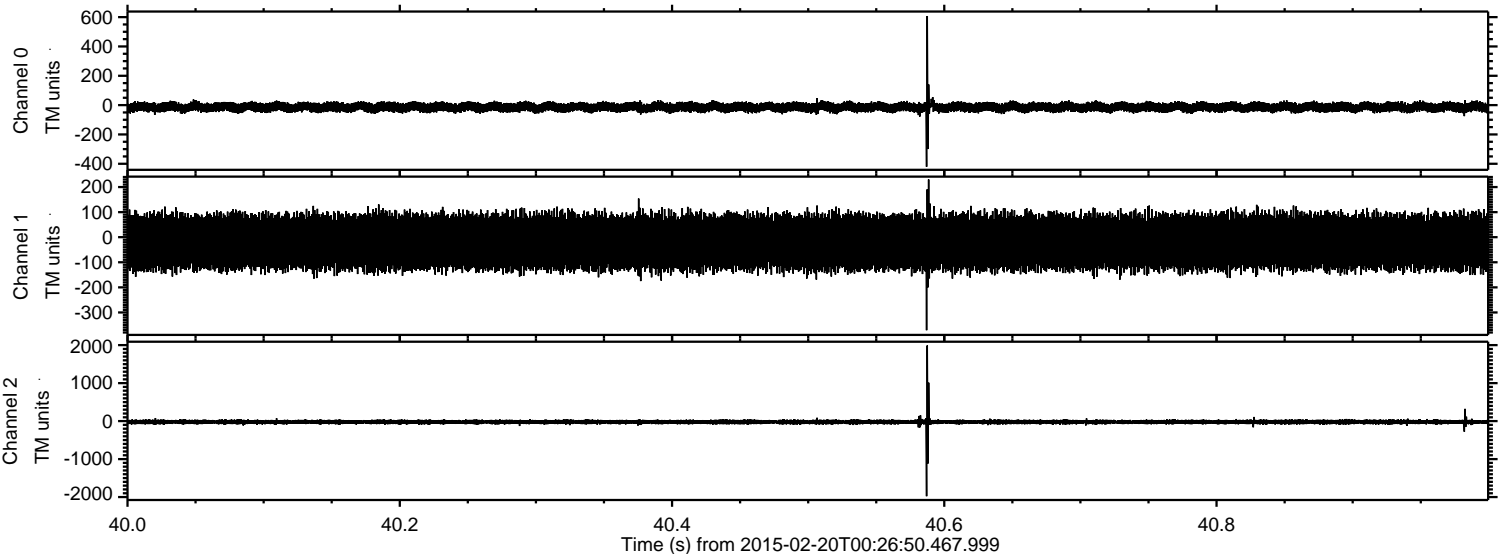

Channel 0  
mn: -420  
mx: 608  
 $\mu$ : -13.9  
 $\sigma$ : 17.0

Channel 1  
mn: -371  
mx: 230  
 $\mu$ : -19.1  
 $\sigma$ : 53.7

Channel 2  
mn: -1979  
mx: 1991  
 $\mu$ : -22.7  
 $\sigma$ : 32.1



ELMAVAN 3D WAVEFORMS (Measured data sampled at 50 kHz) 49808 packets of 144 samples from 2015-02-20T00:26:50.467.999. Part 115/144

Processed Sat Feb 28 02:14:15 2015 by ELM ver.2012-10-06 from 001\_\_elm20150220\_002649\_\_dat00.bin

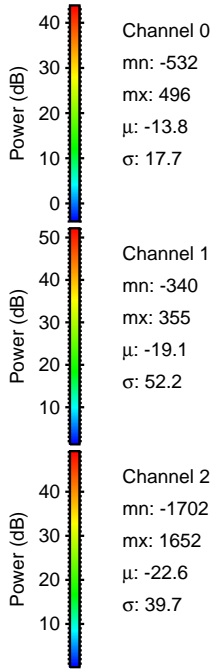
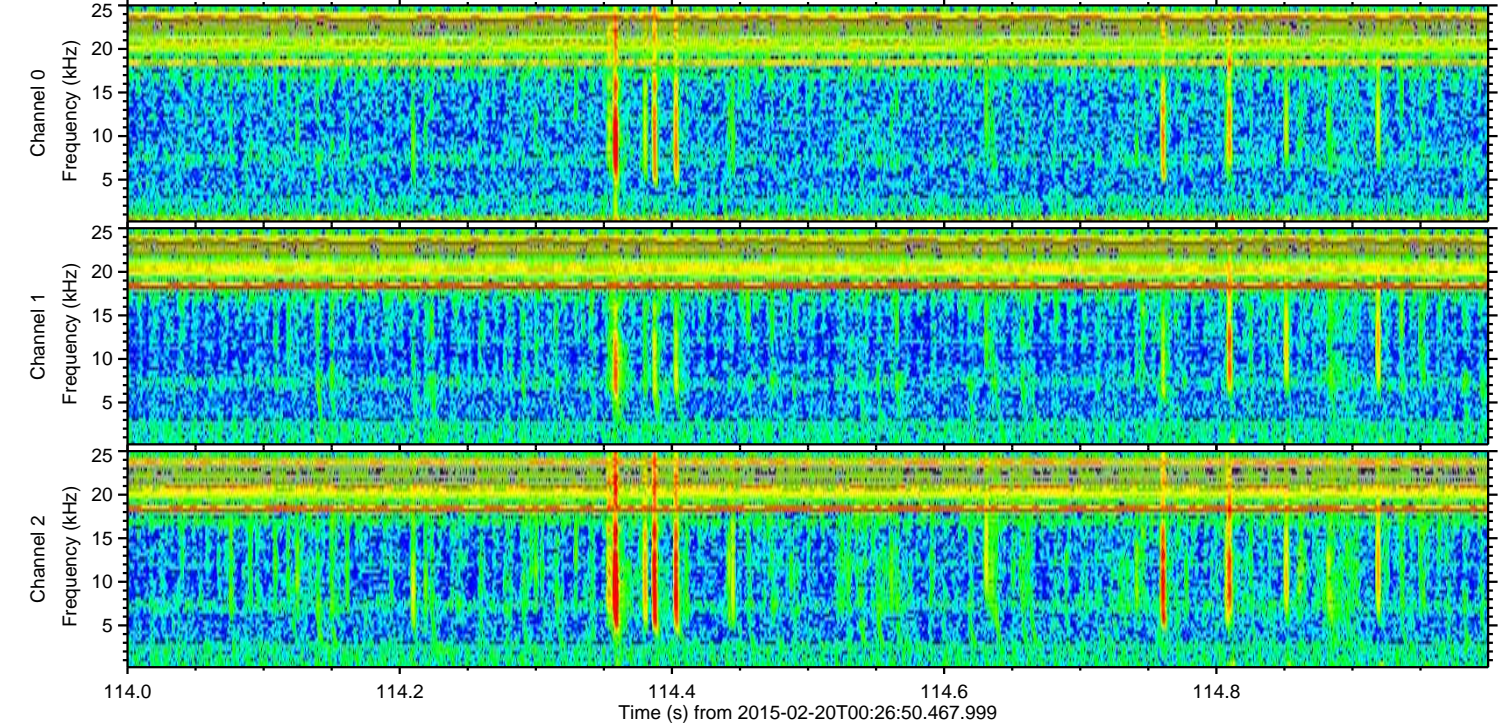
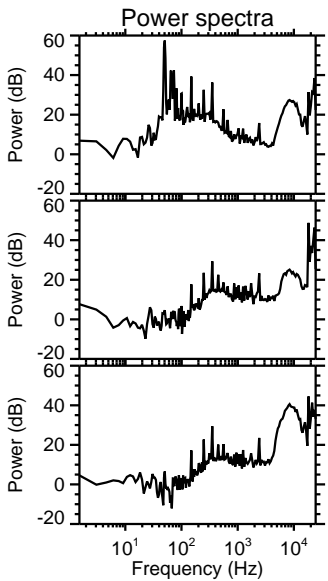
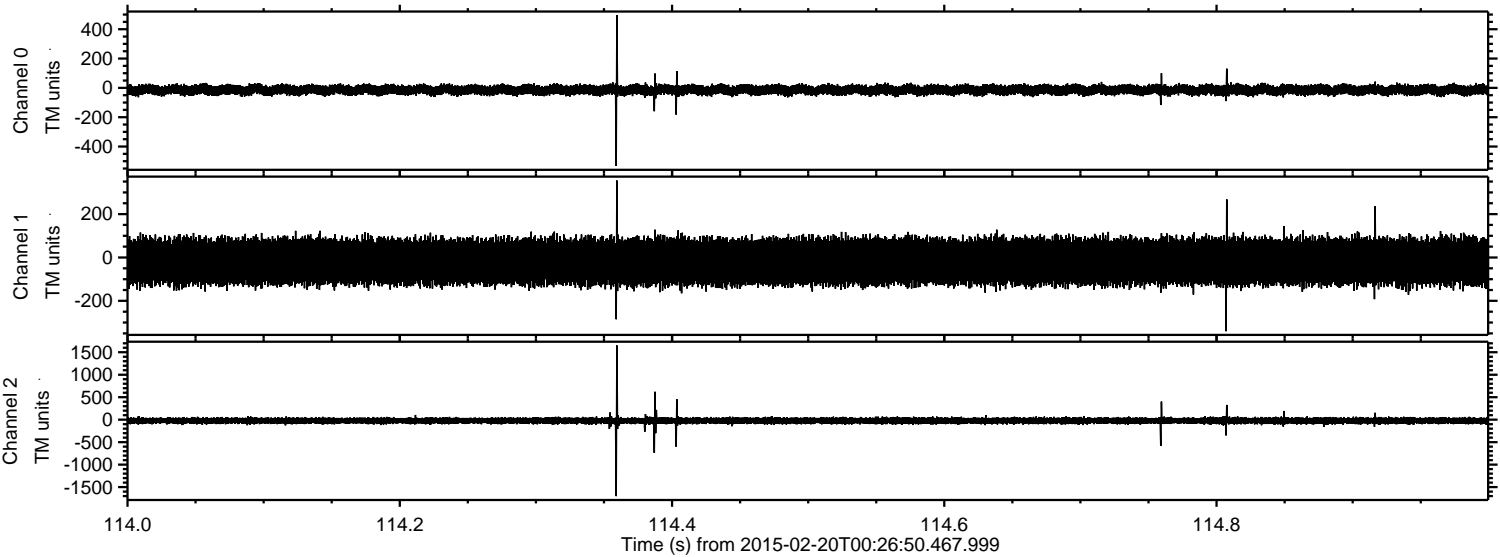



Processed Sat Feb 28 02:14:16 2015 by ELM ver.2012-10-06 from 001\_\_elm20150220\_002649\_\_dat00.bin

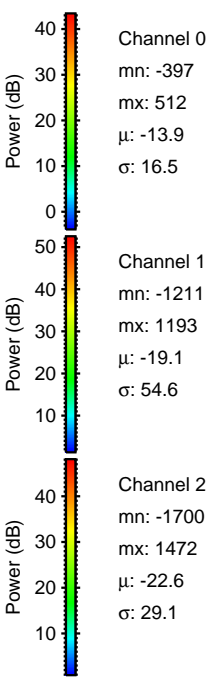
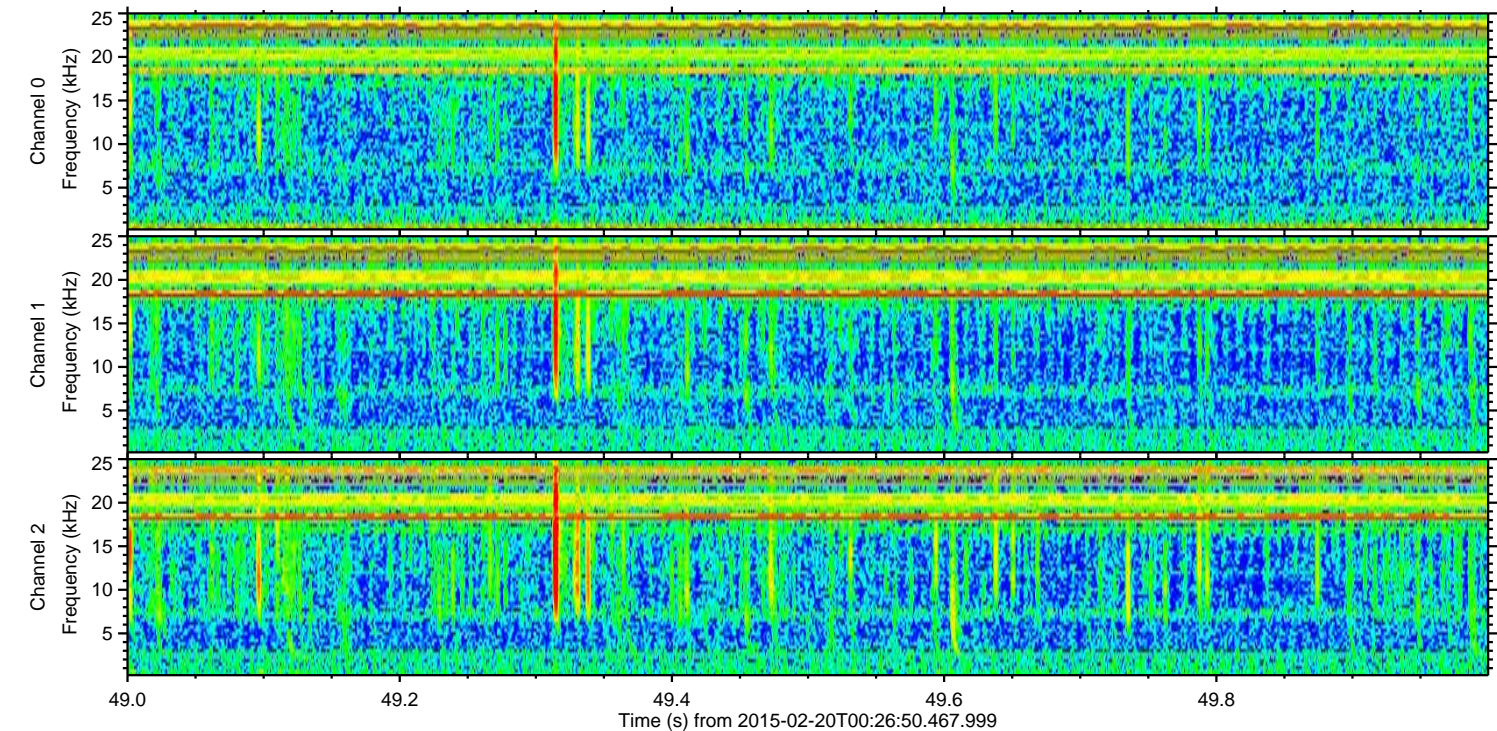
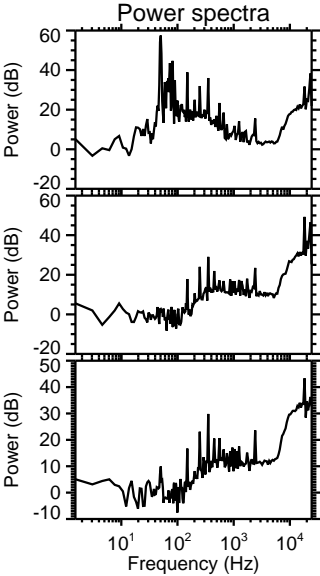
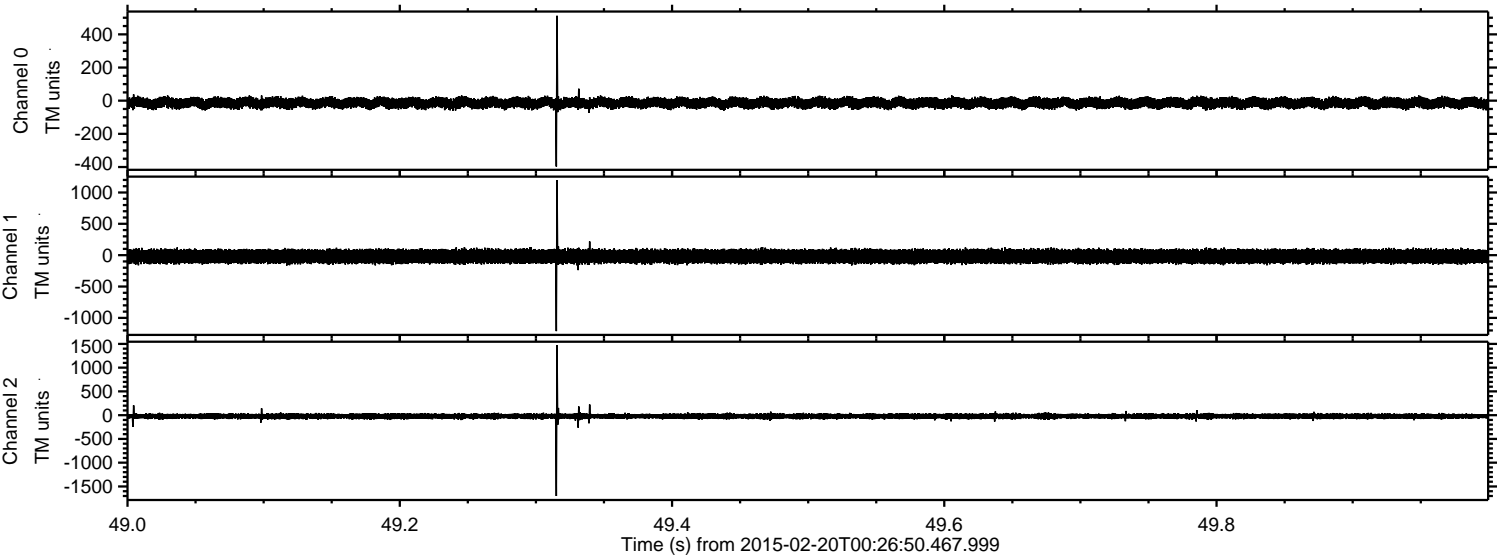



Processed Sat Feb 28 02:14:17 2015 by ELM ver.2012-10-06 from 001\_\_elm20150220\_002649\_\_dat00.bin

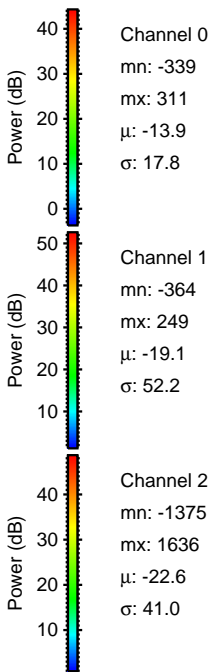
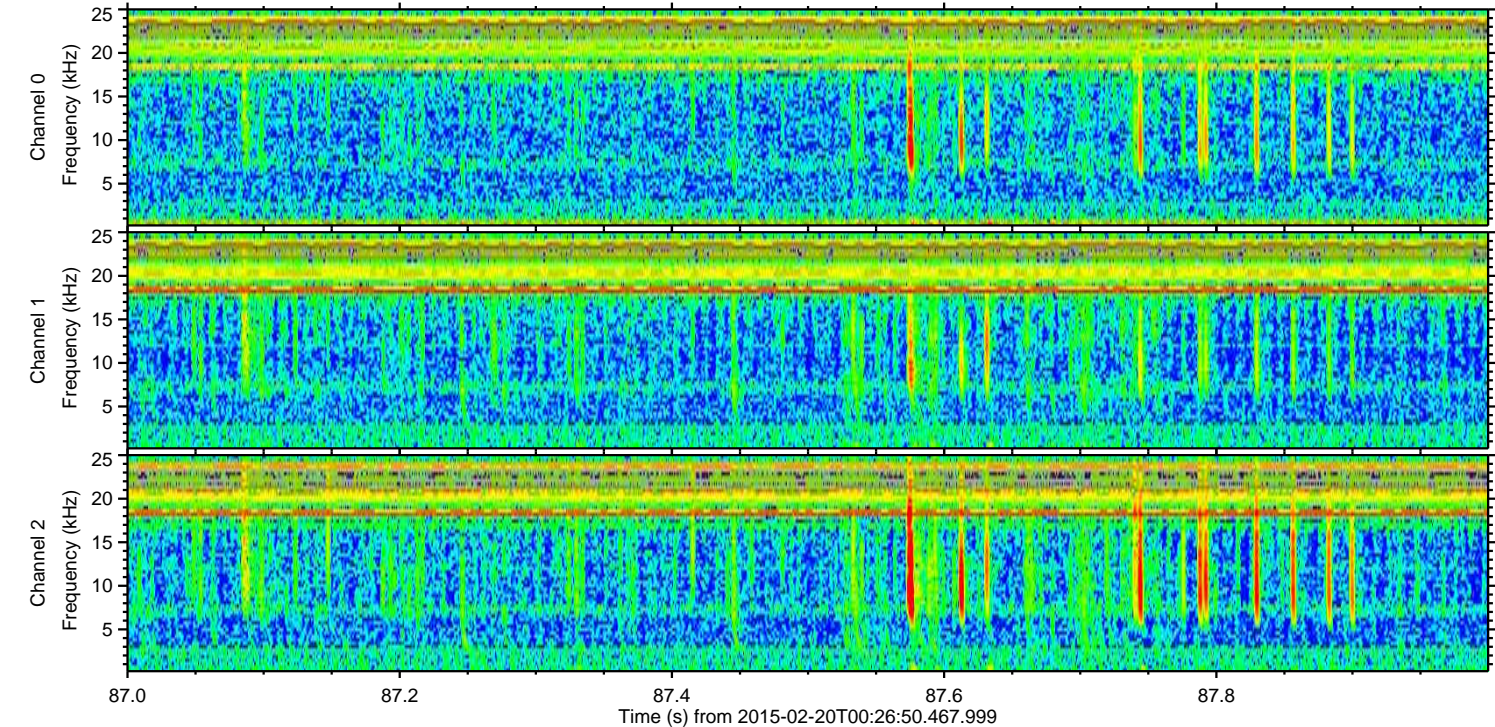
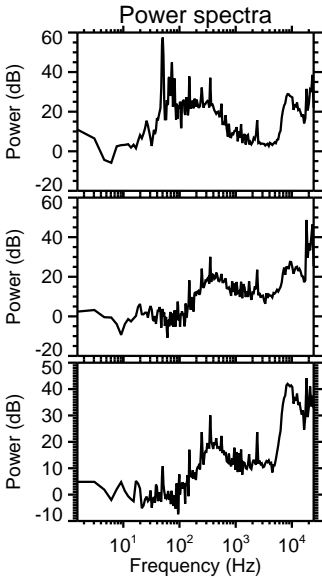
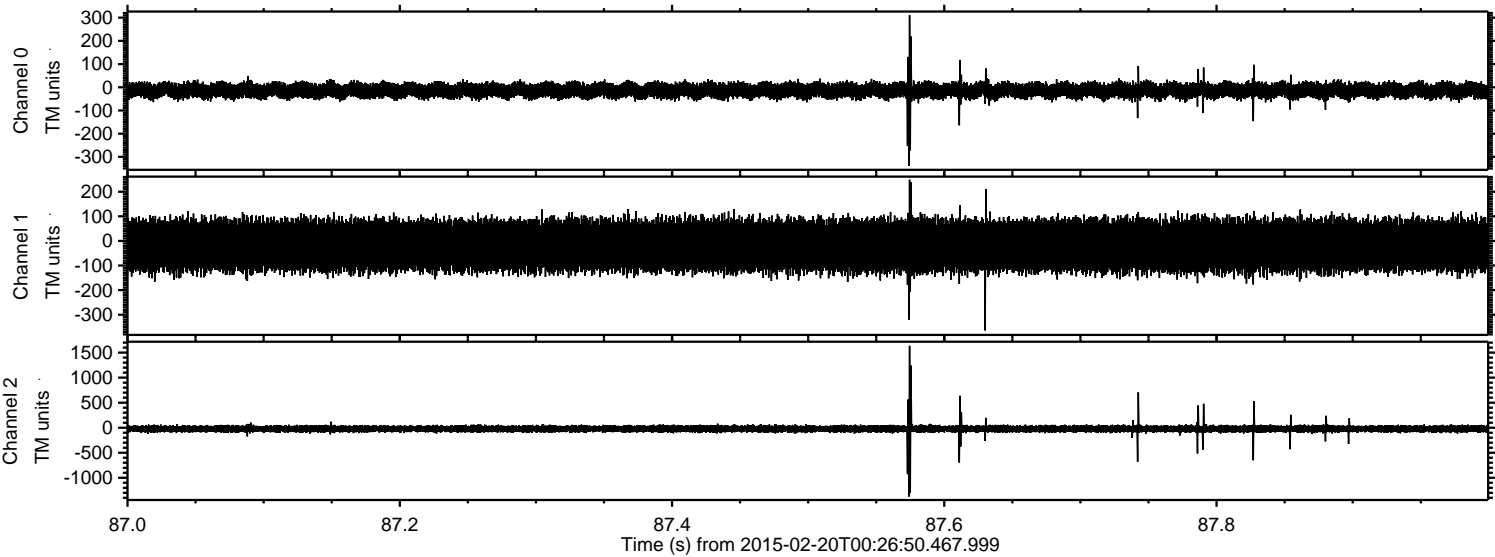

Channel 0  
mn: -339  
mx: 311  
 $\mu$ : -13.9  
 $\sigma$ : 17.8

Channel 1  
mn: -364  
mx: 249  
 $\mu$ : -19.1  
 $\sigma$ : 52.2

Channel 2  
mn: -1375  
mx: 1636  
 $\mu$ : -22.6  
 $\sigma$ : 41.0



Processed Sat Feb 28 02:14:18 2015 by ELM ver.2012-10-06 from 001\_\_elm20150220\_002649\_\_dat00.bin

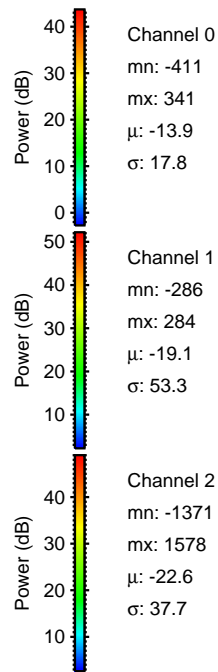
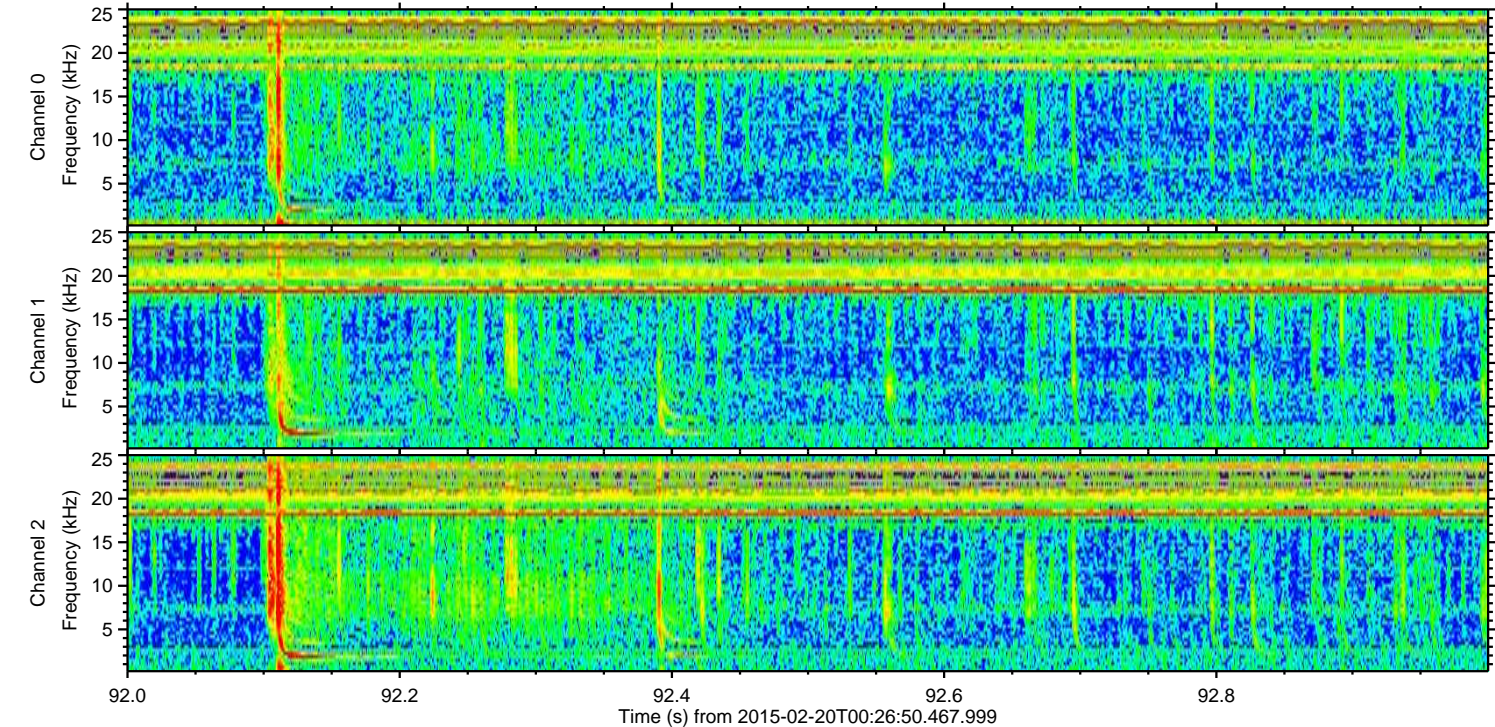
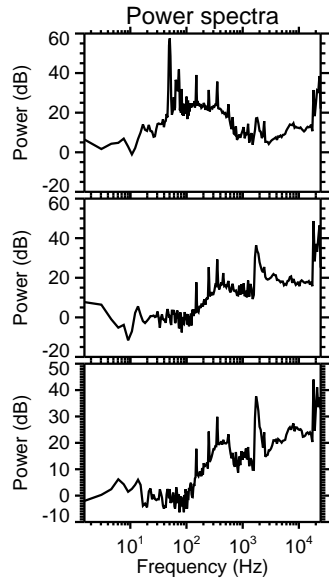
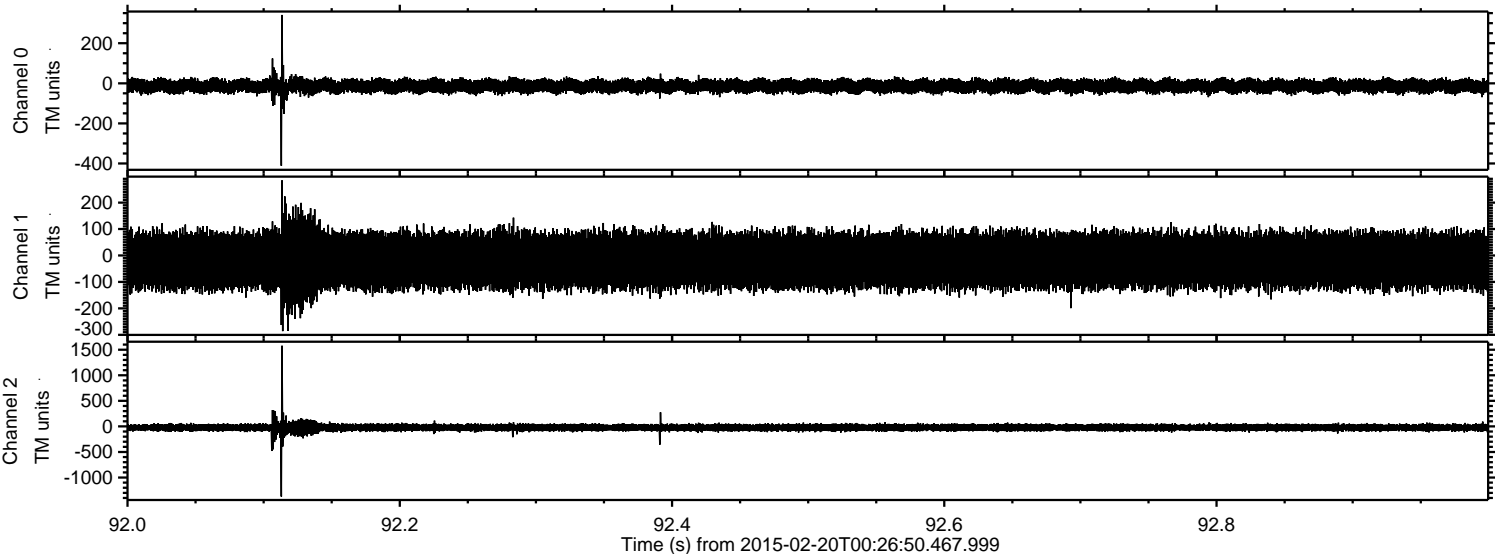



ELMAVAN 3D WAVEFORMS (Measured data sampled at 50 kHz) 49808 packets of 144 samples from 2015-02-20T00:26:50.467.999. Part 117/144

Processed Sat Feb 28 02:14:18 2015 by ELM ver.2012-10-06 from 001\_\_elm20150220\_002649\_\_dat00.bin

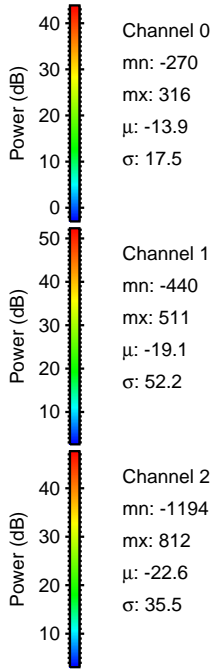
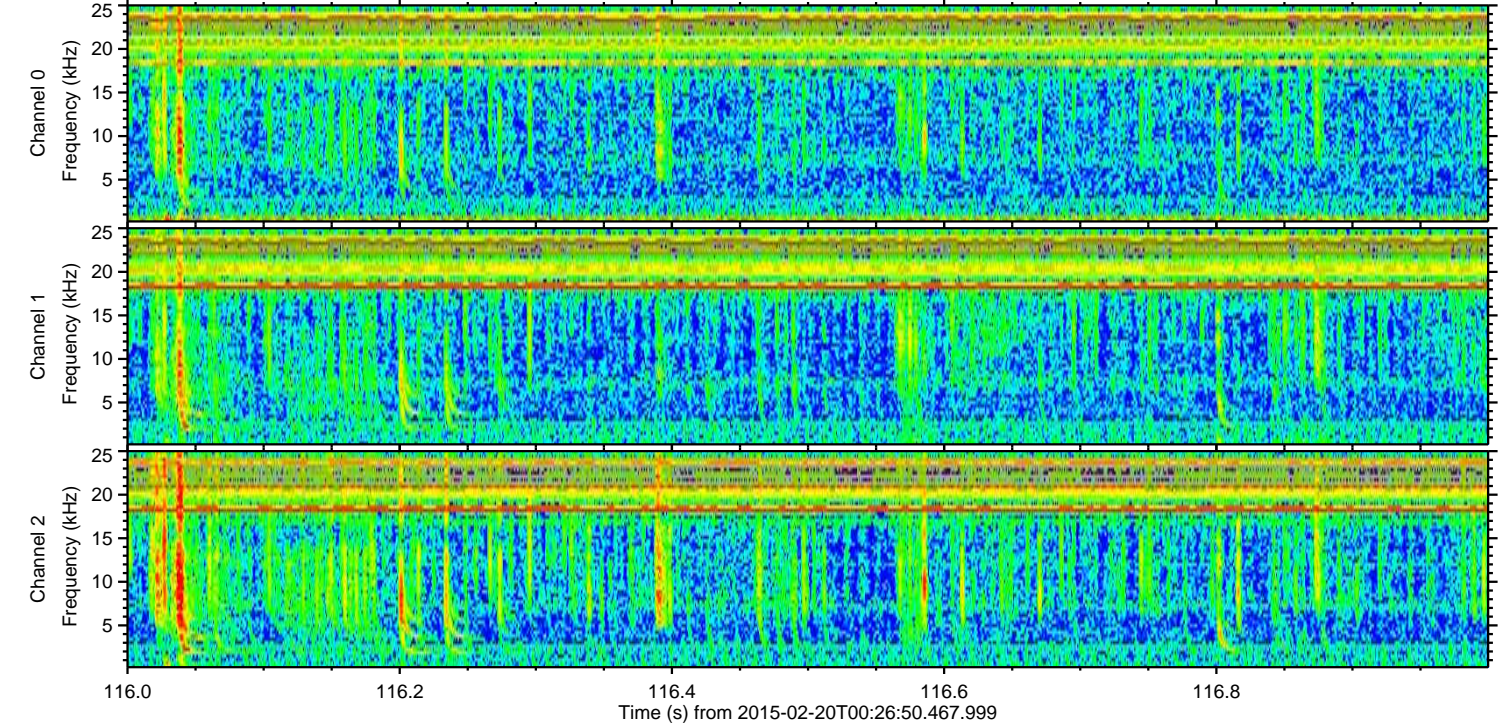
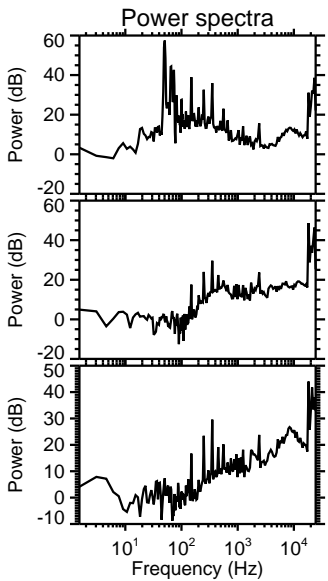
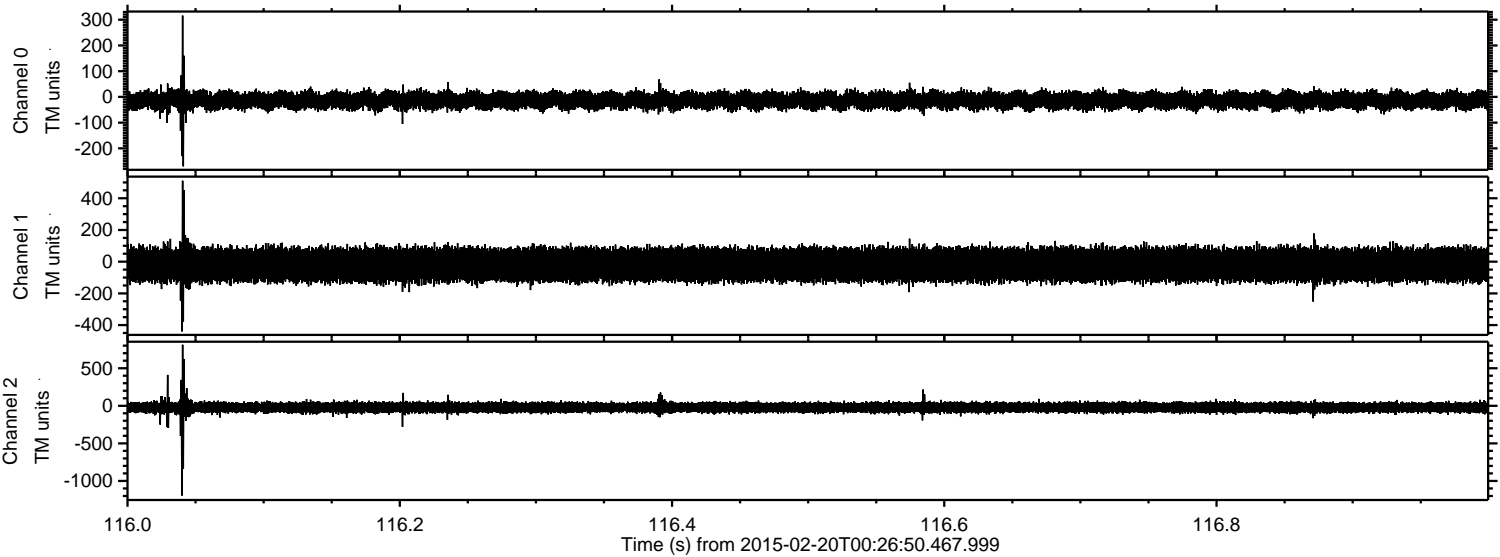

Channel 0  
mn: -270  
mx: 316  
 $\mu$ : -13.9  
 $\sigma$ : 17.5

Channel 1  
mn: -440  
mx: 511  
 $\mu$ : -19.1  
 $\sigma$ : 52.2

Channel 2  
mn: -1194  
mx: 812  
 $\mu$ : -22.6  
 $\sigma$ : 35.5



Processed Sat Feb 28 02:14:19 2015 by ELM ver.2012-10-06 from 001\_\_elm20150220\_002649\_\_dat00.bin

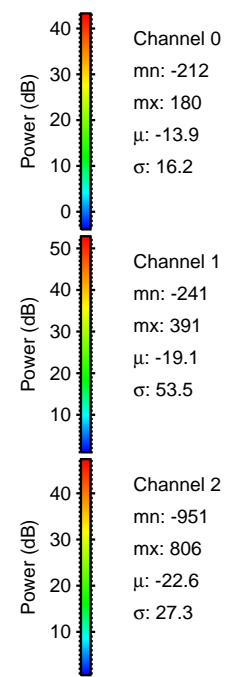
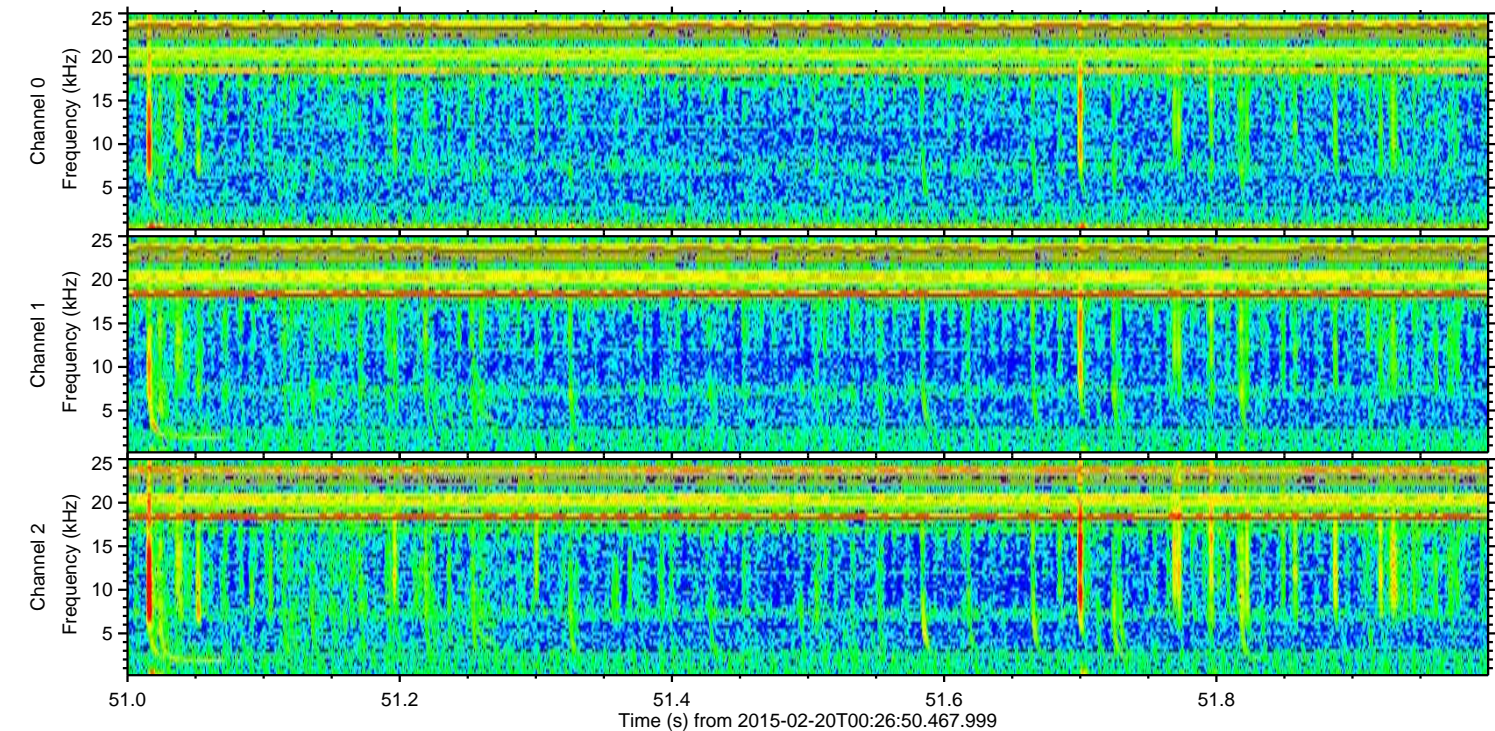
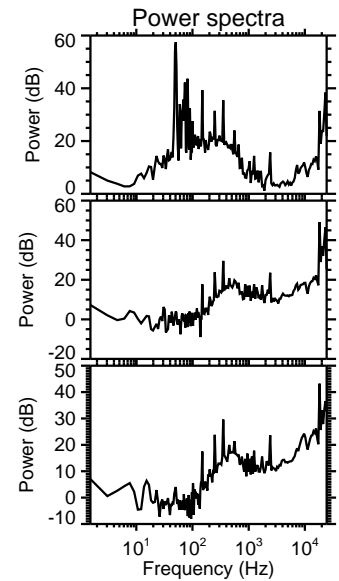
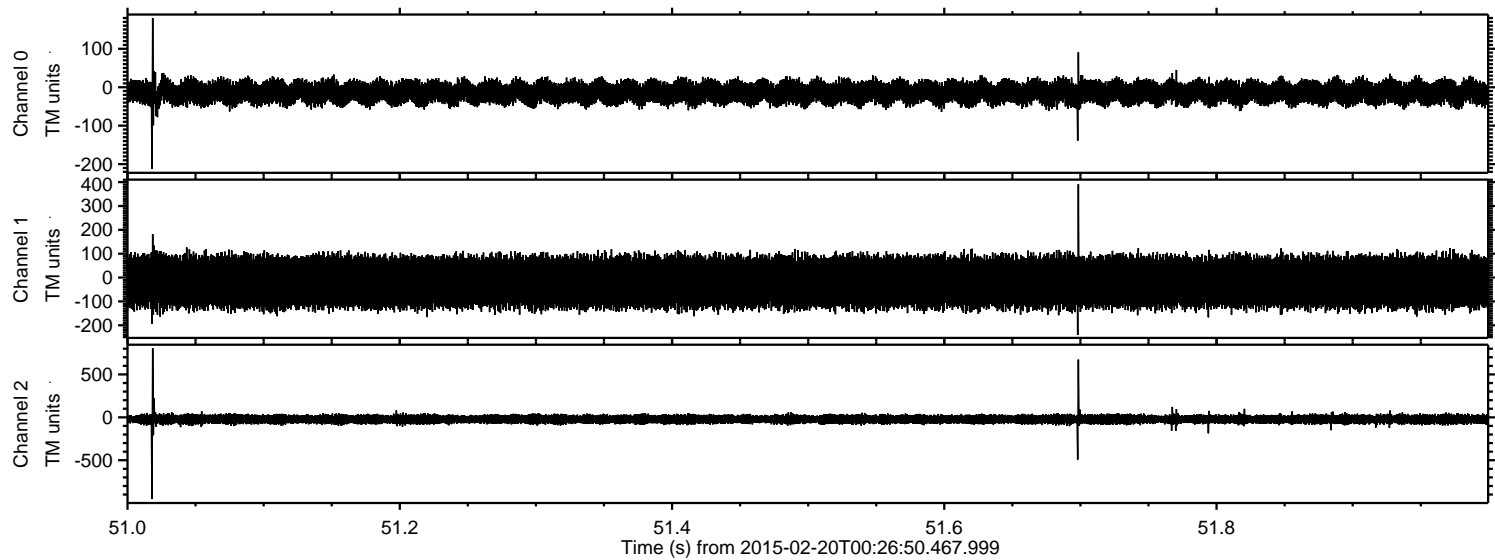



Processed Sat Feb 28 02:14:20 2015 by ELM ver.2012-10-06 from 001\_\_elm20150220\_002649\_\_dat00.bin

