

ELMAVAN 3D WAVEFORMS (Measured data sampled at 50 kHz) 49788 packets of 144 samples from 2015-02-20T00:11:50.014.999.

Processed Sat Feb 28 01:31:01 2015 by ELM ver.2012-10-06 from 001__elm20150220_001149__dat00.bin

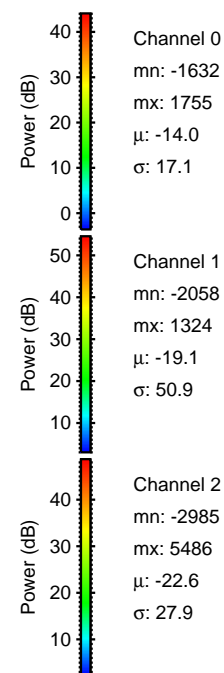

Processed Sat Feb 28 01:31:13 2015 by ELM ver.2012-10-06 from 001__elm20150220_001149__dat00.bin

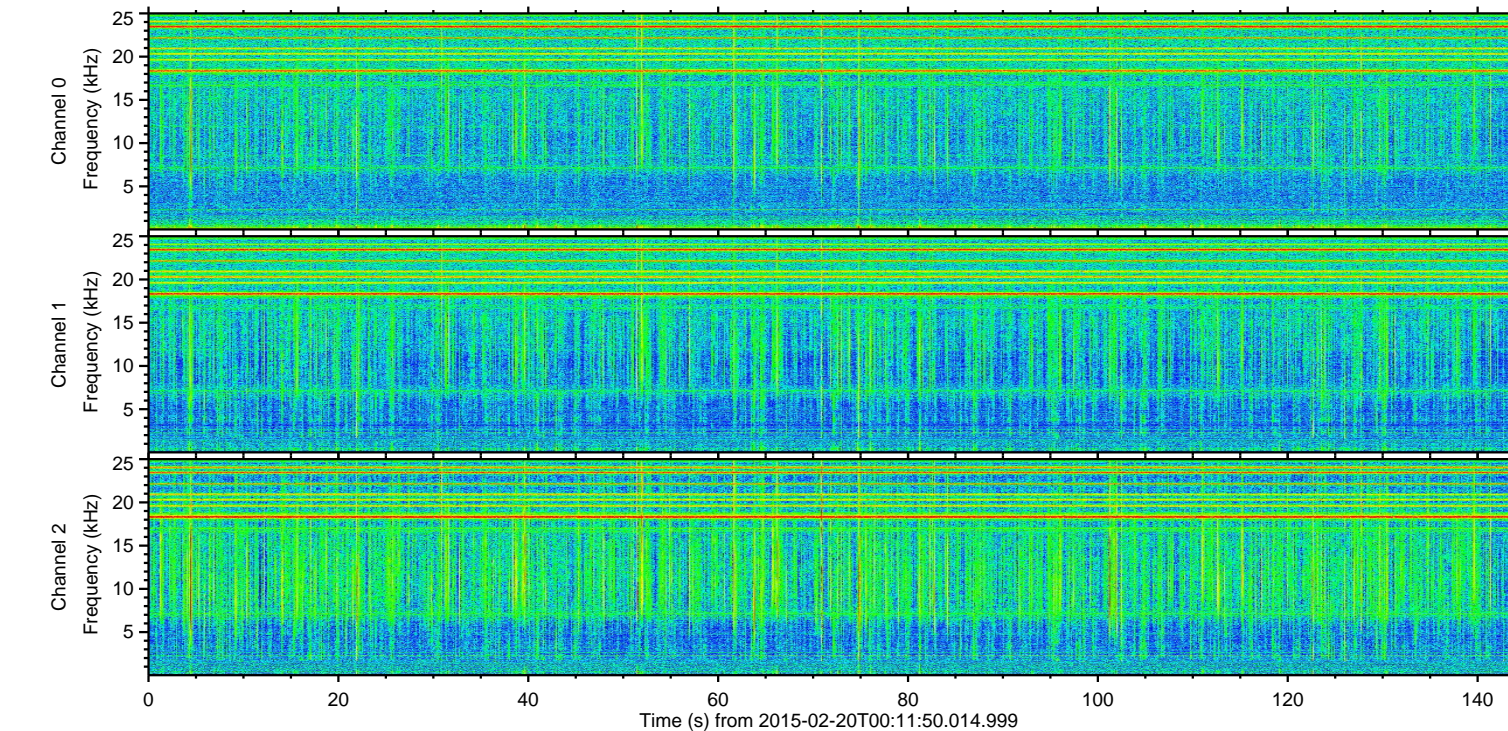
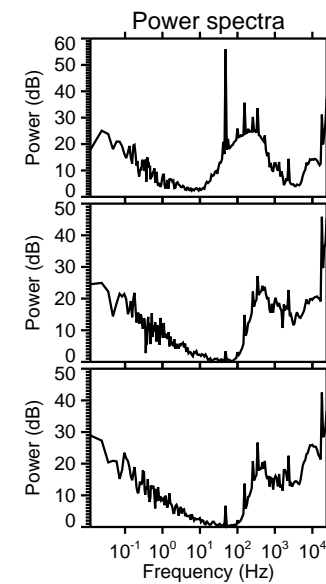
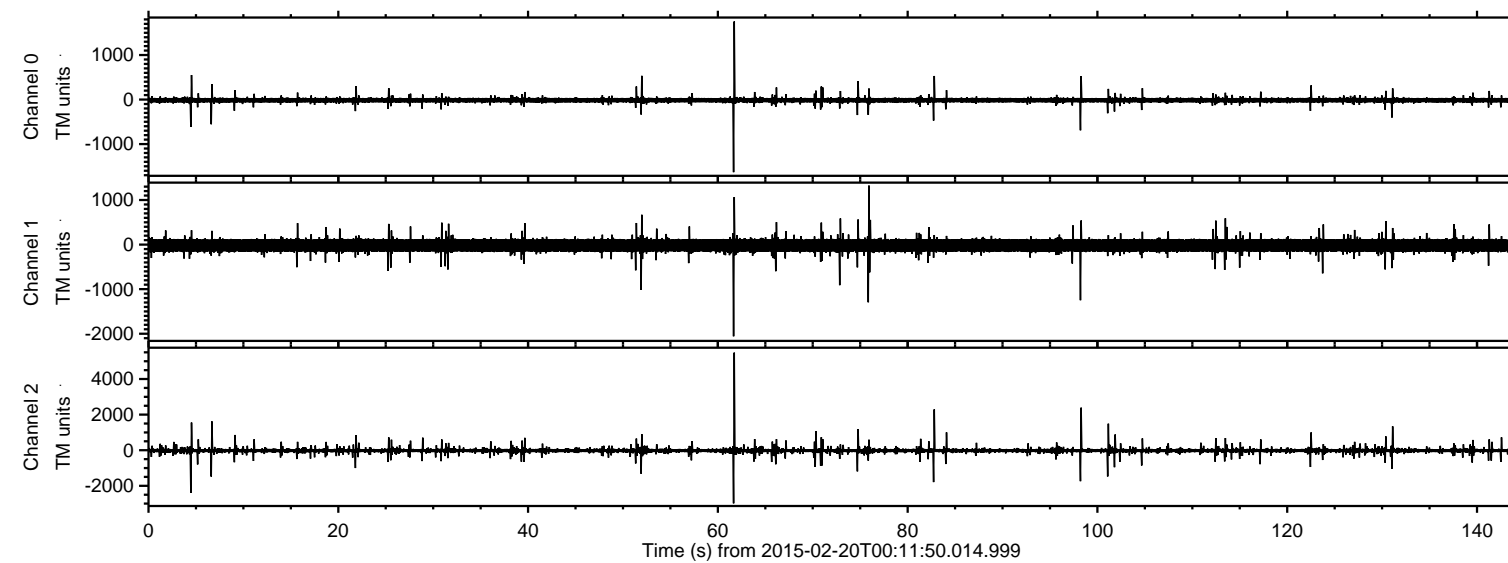
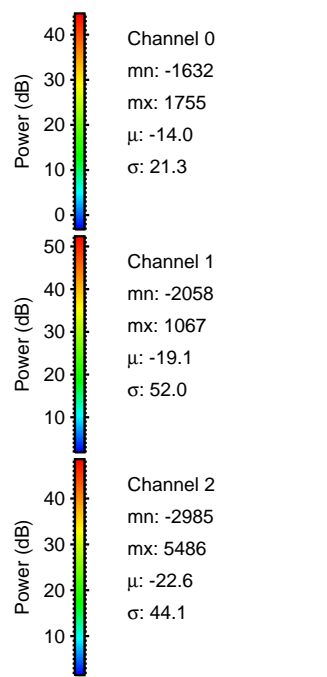
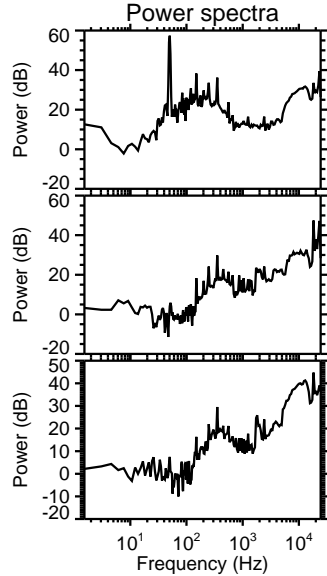
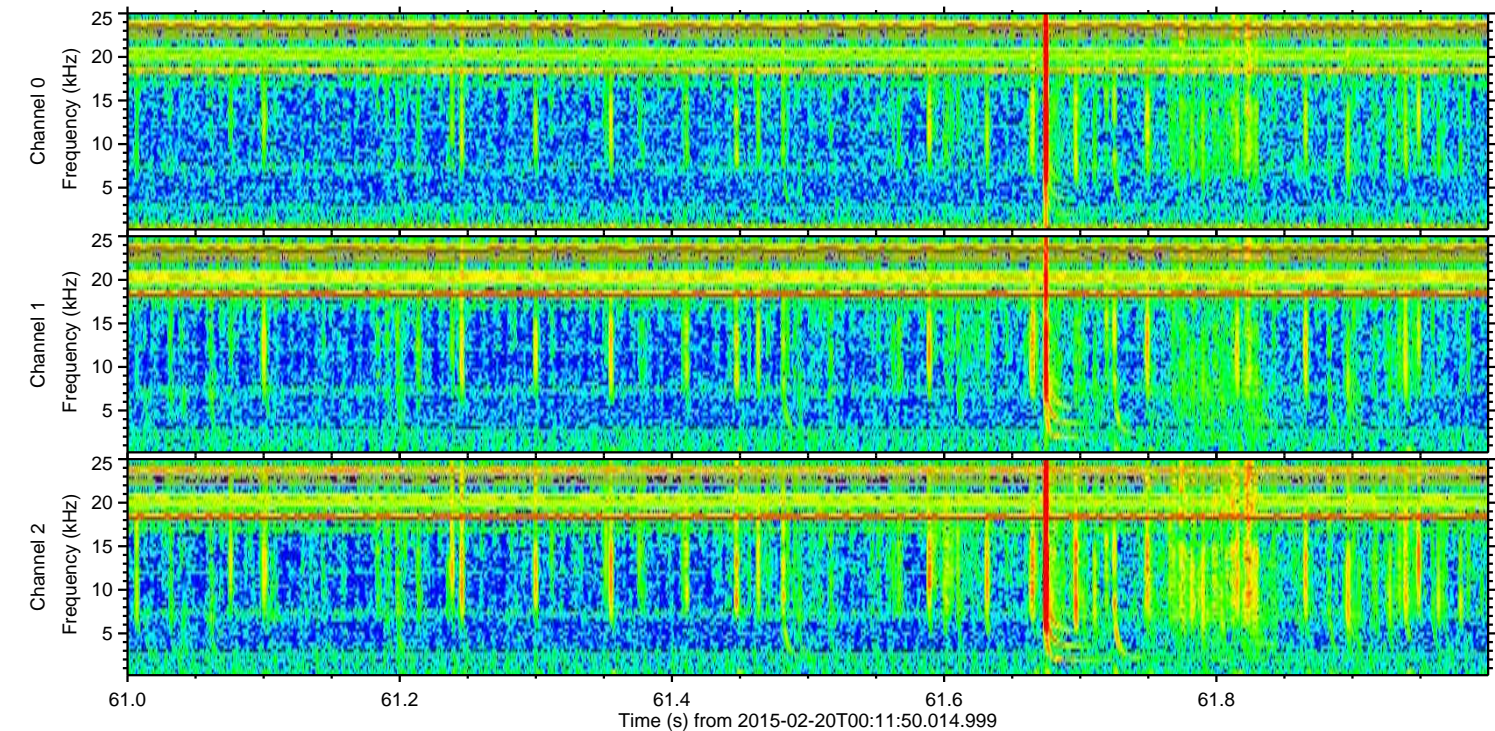
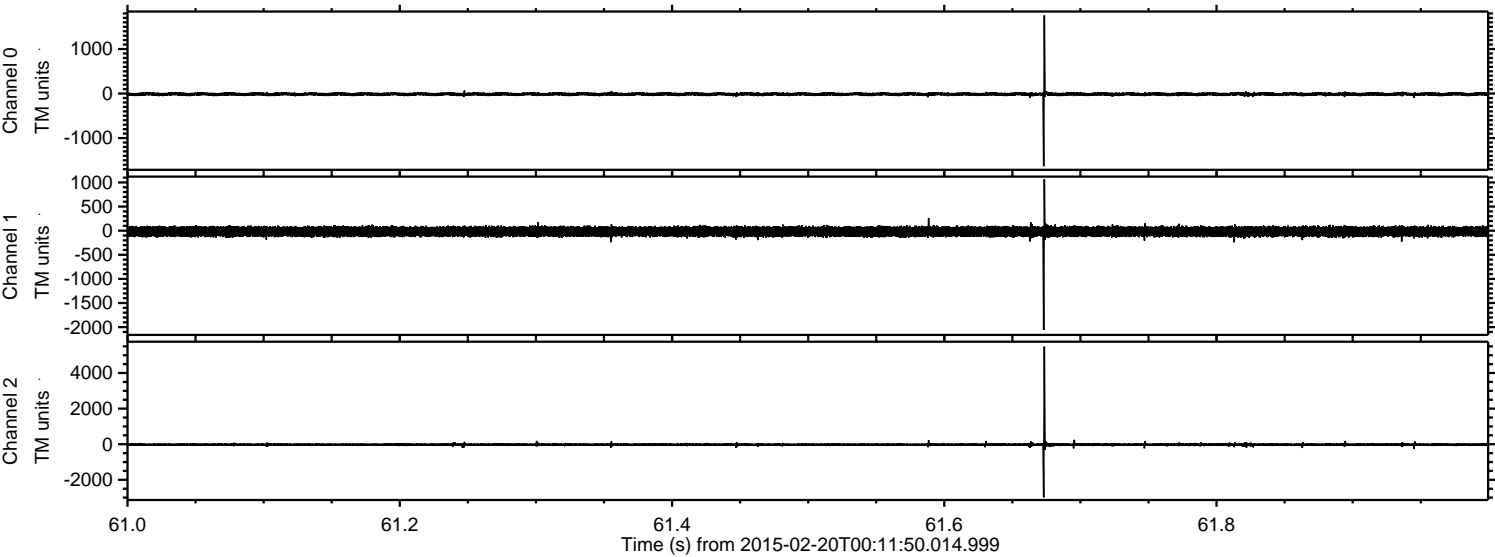

Processed Sat Feb 28 01:31:14 2015 by ELM ver.2012-10-06 from 001__elm20150220_001149__dat00.bin

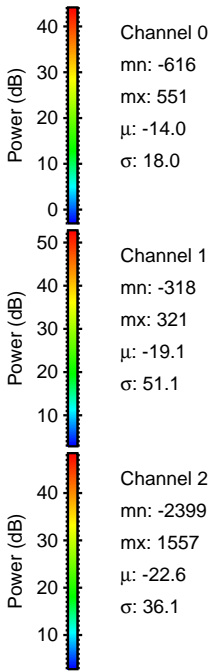
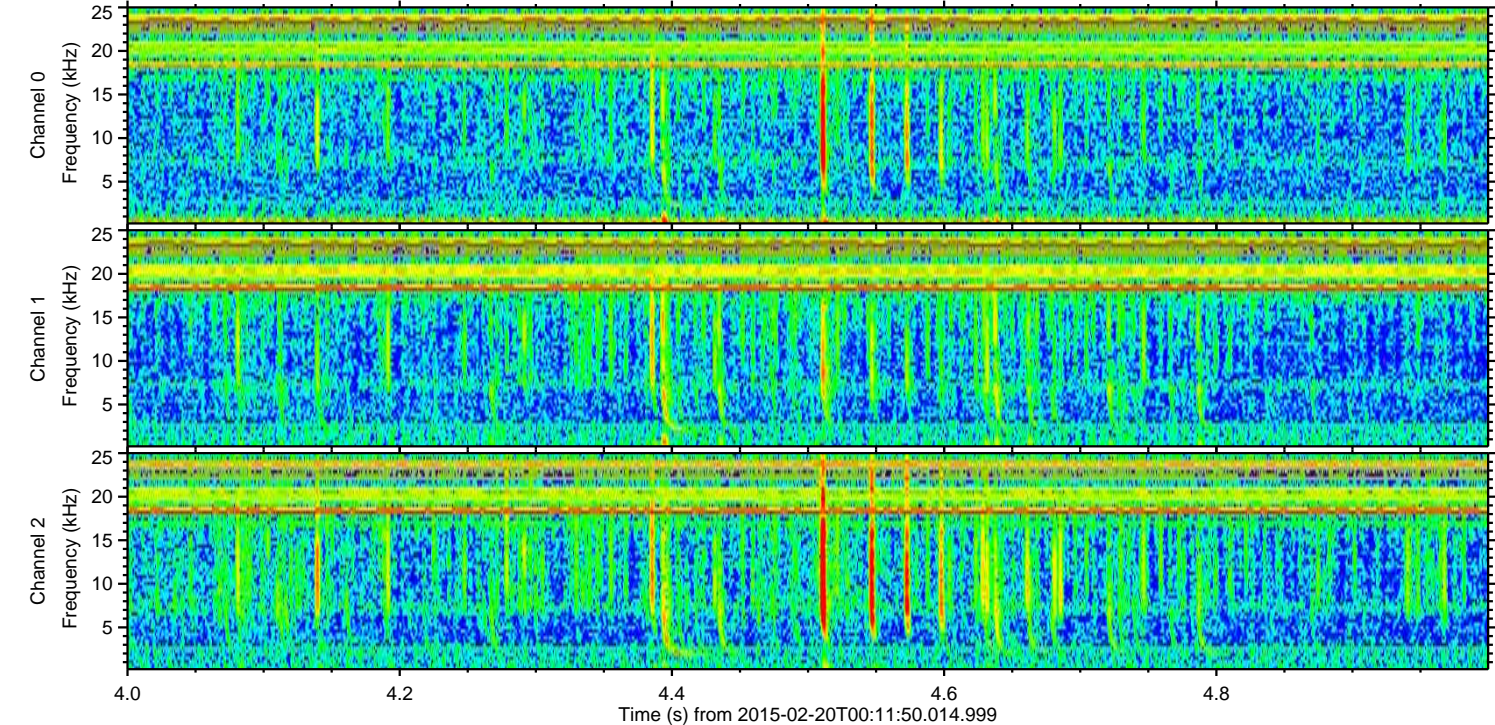
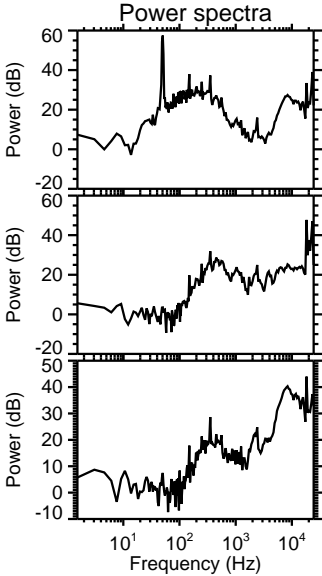
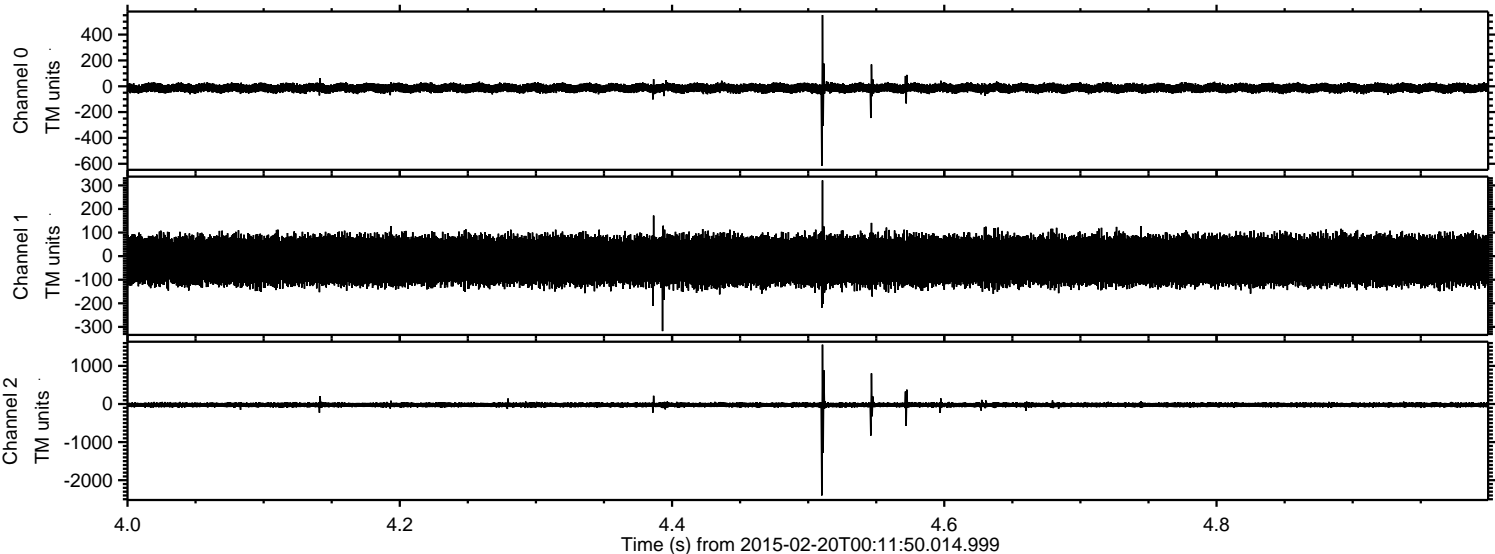

Processed Sat Feb 28 01:31:15 2015 by ELM ver.2012-10-06 from 001__elm20150220_001149__dat00.bin

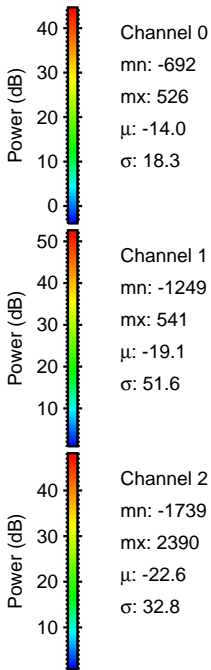
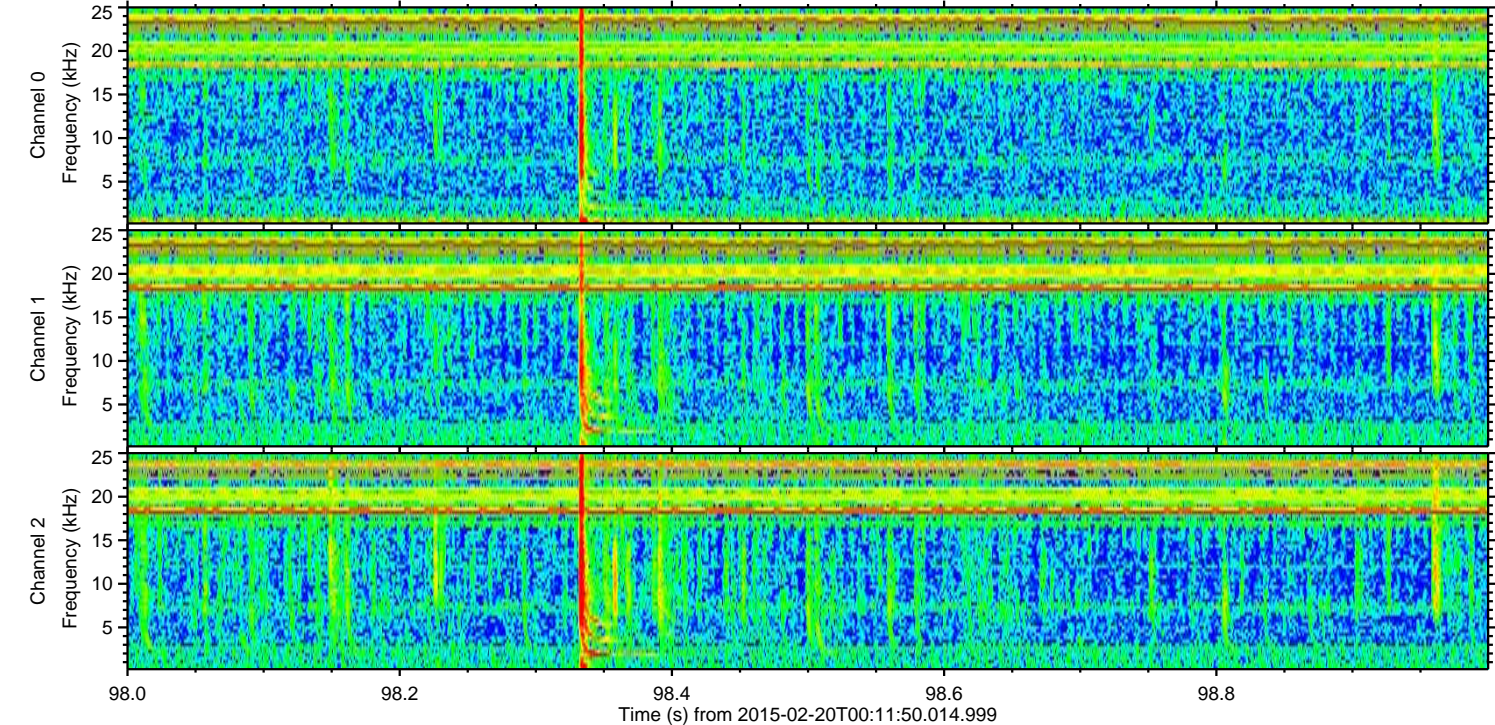
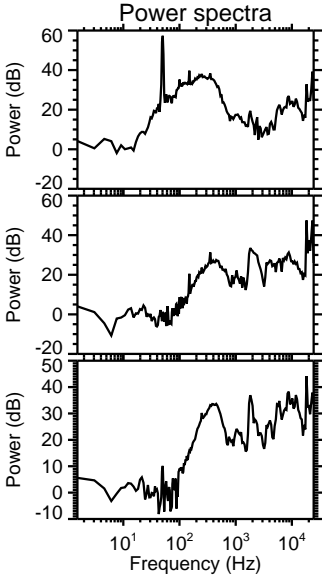
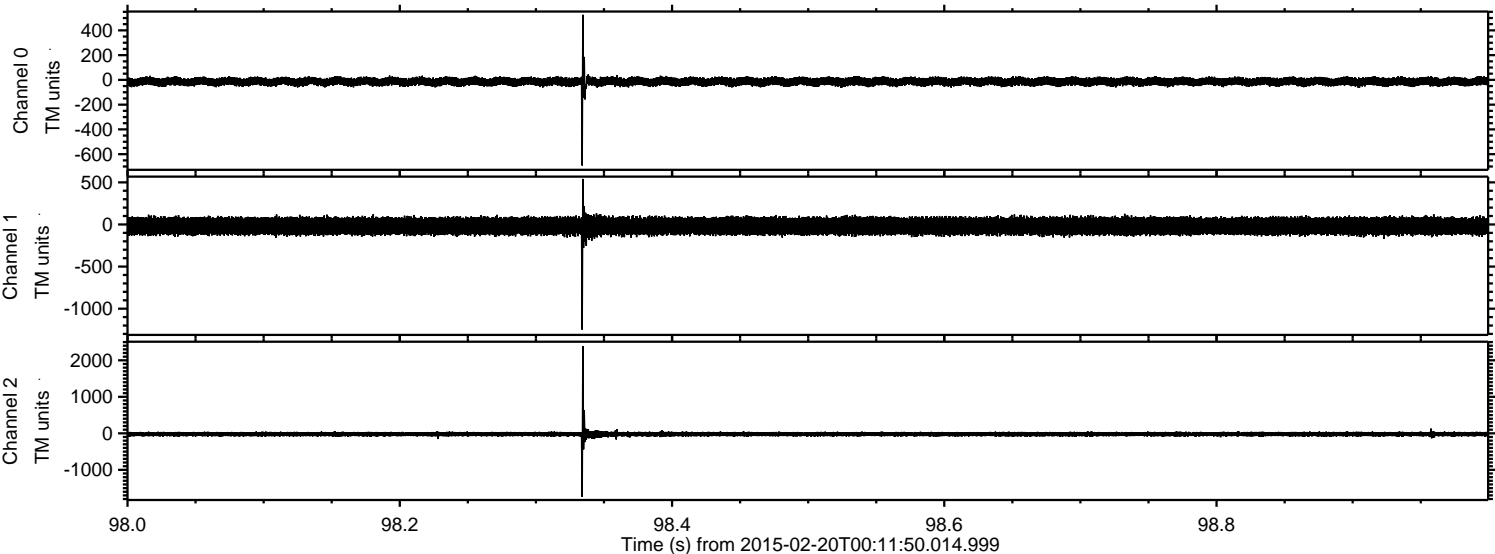

Processed Sat Feb 28 01:31:16 2015 by ELM ver.2012-10-06 from 001__elm20150220_001149__dat00.bin

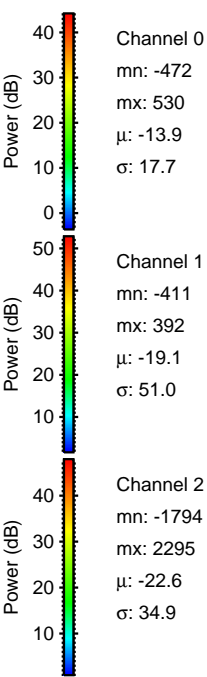
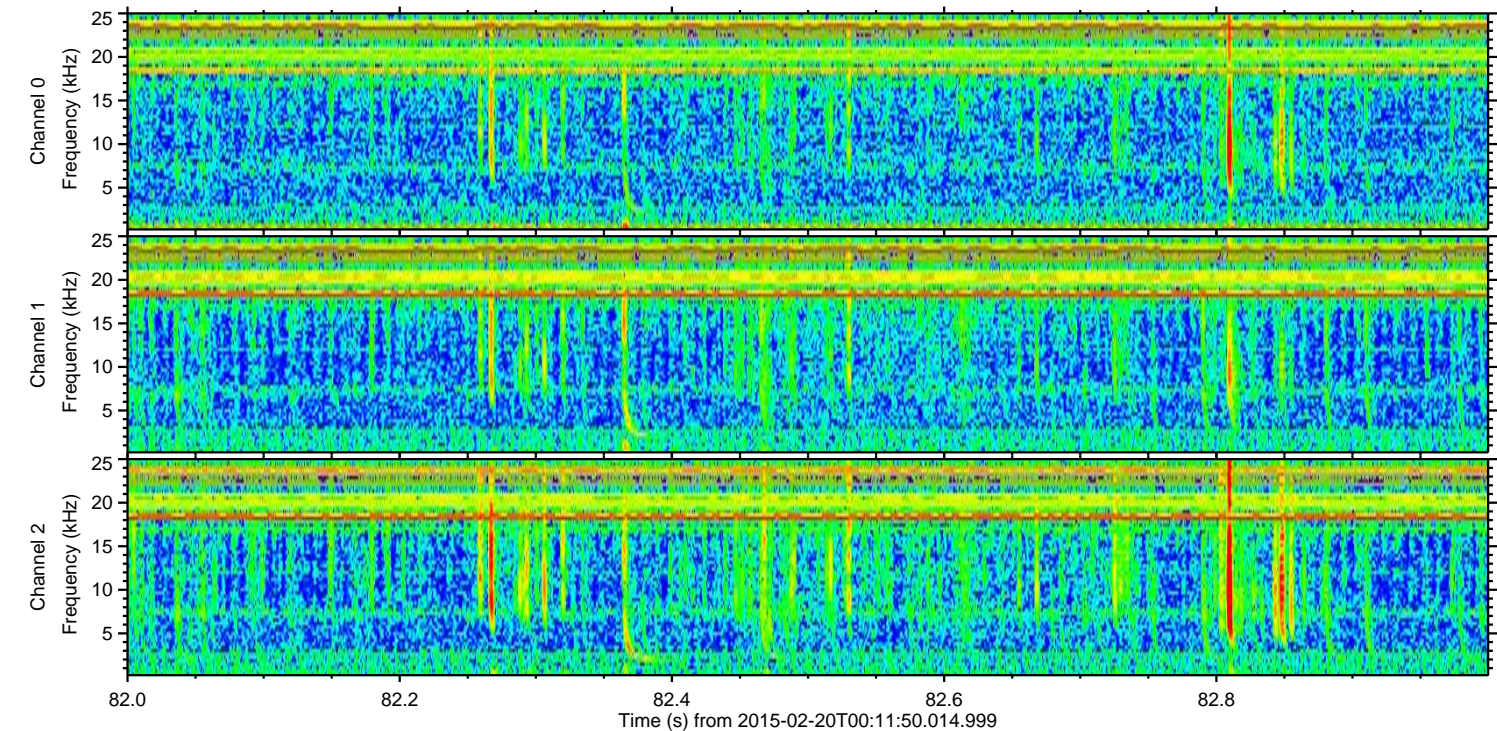
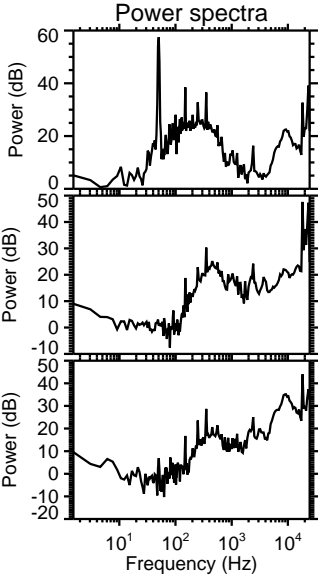
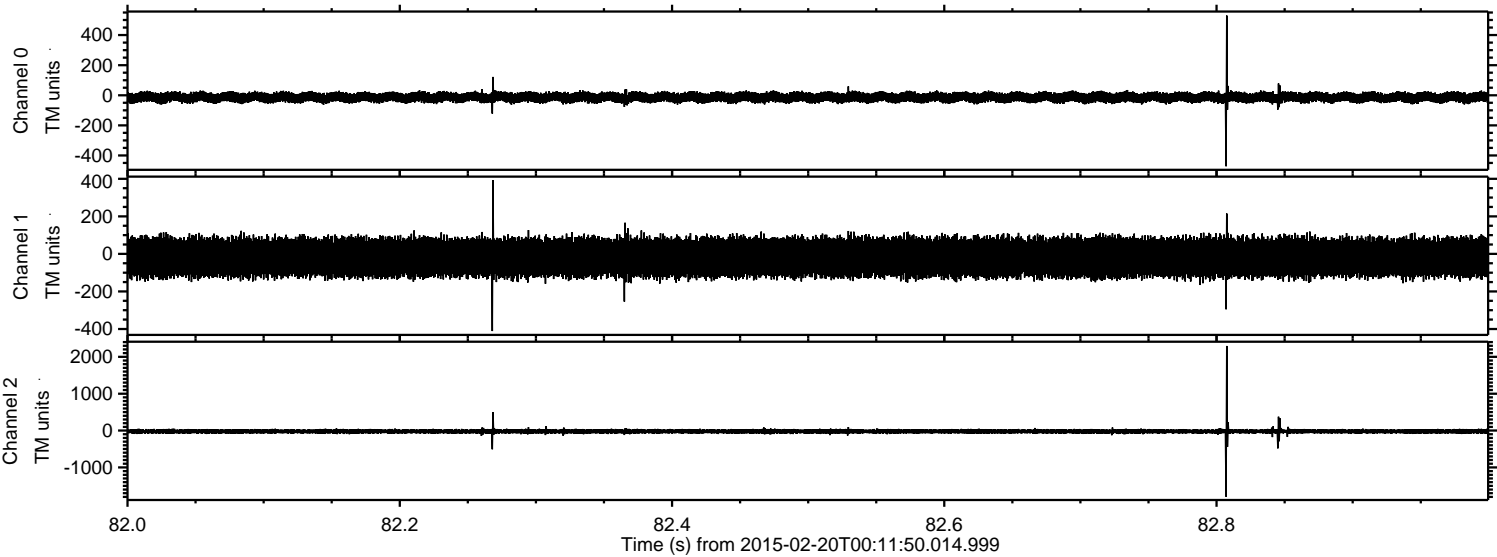

Processed Sat Feb 28 01:31:17 2015 by ELM ver.2012-10-06 from 001__elm20150220_001149__dat00.bin

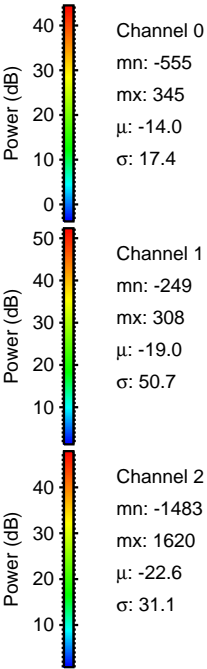
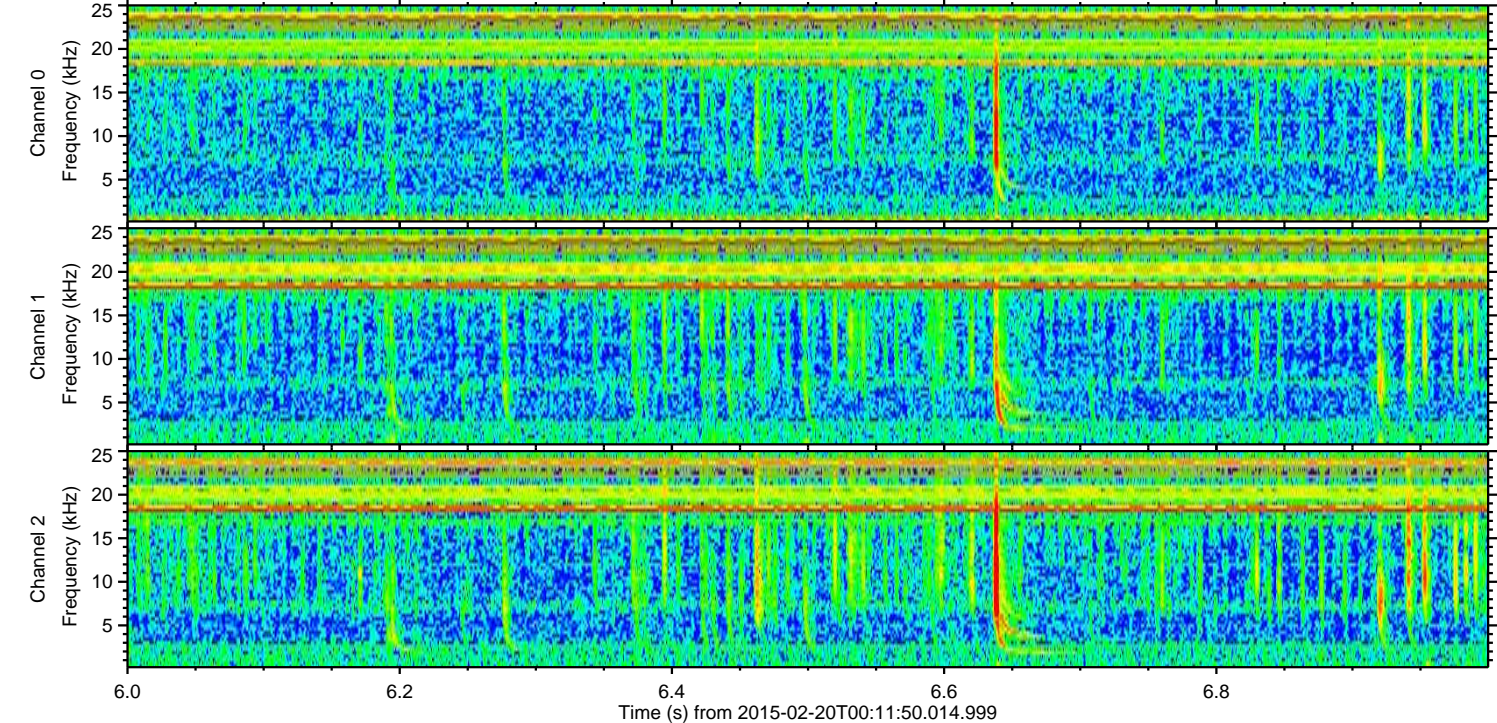
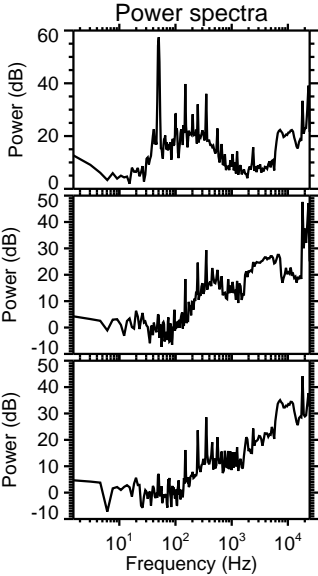
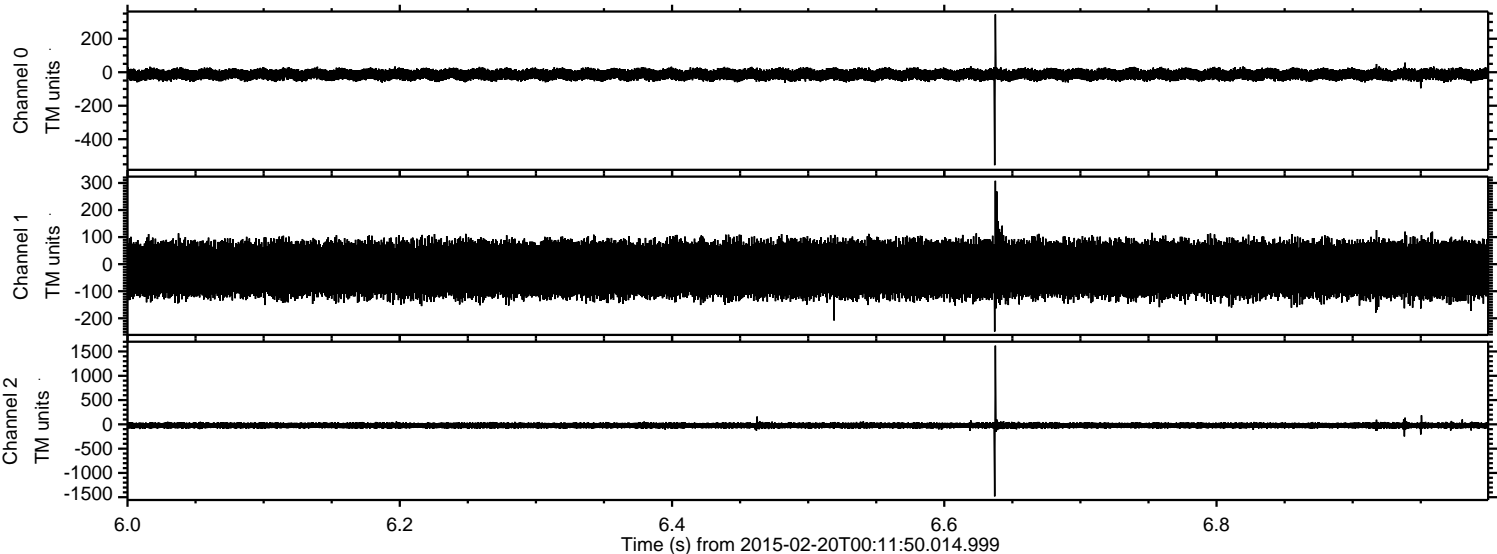

ELMAVAN 3D WAVEFORMS (Measured data sampled at 50 kHz) 49788 packets of 144 samples from 2015-02-20T00:11:50.014.999. Part 102/144

Processed Sat Feb 28 01:31:18 2015 by ELM ver.2012-10-06 from 001__elm20150220_001149__dat00.bin

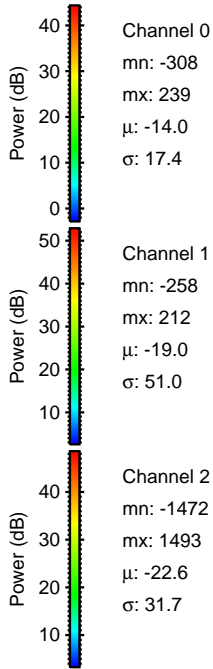
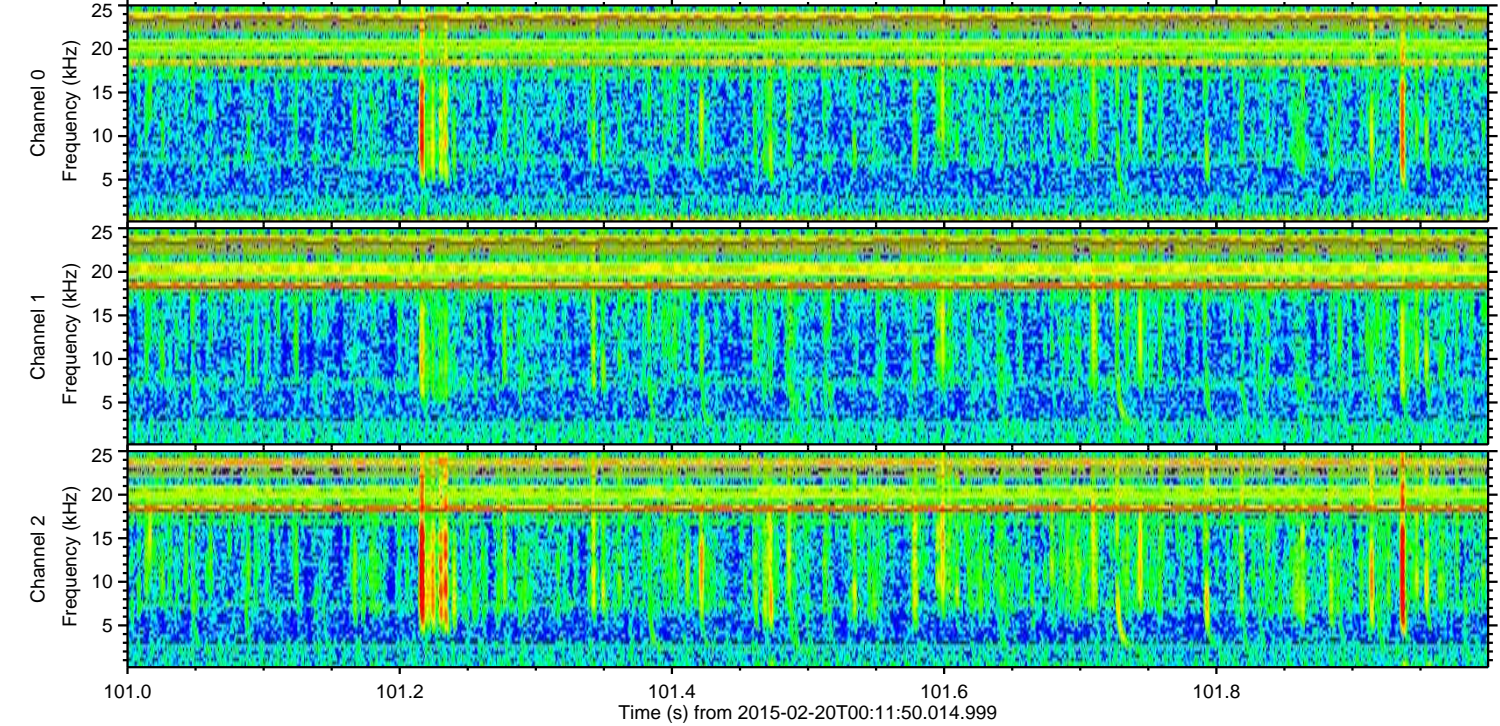
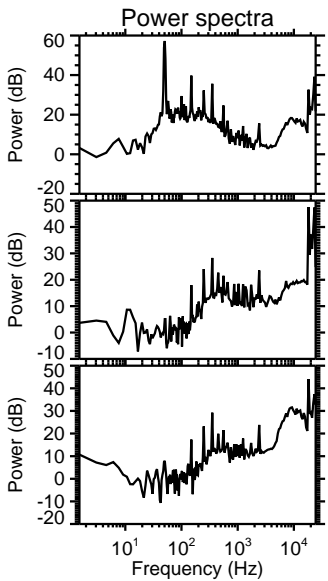
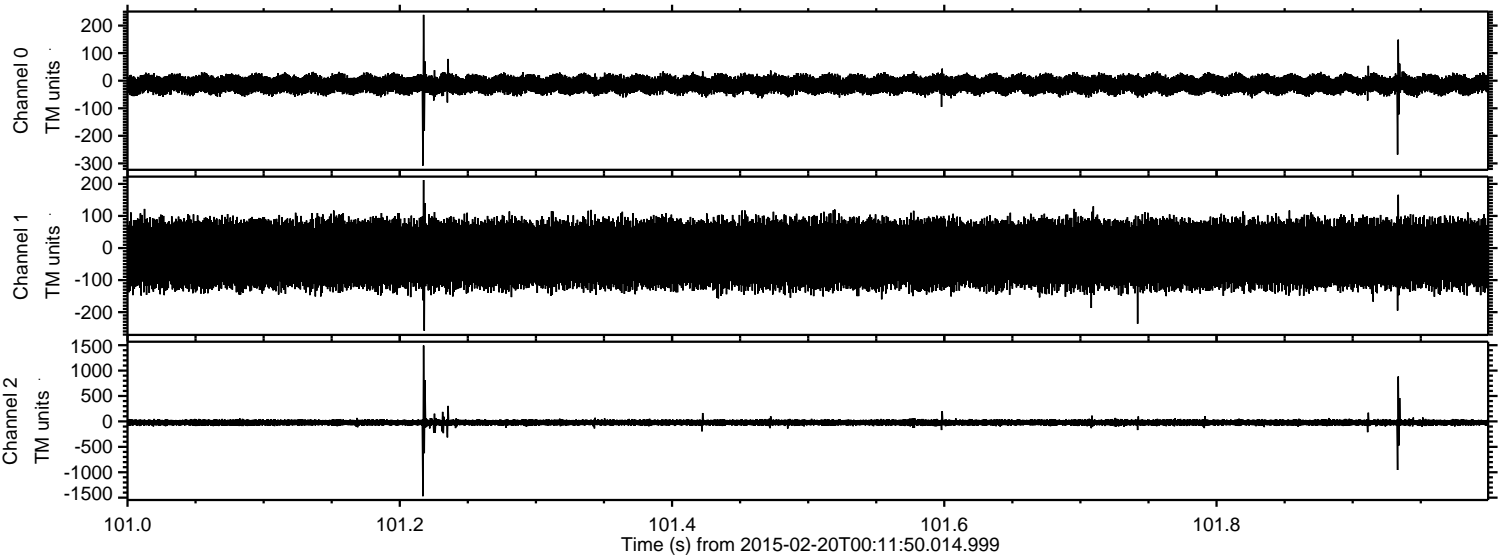

ELMAVAN 3D WAVEFORMS (Measured data sampled at 50 kHz) 49788 packets of 144 samples from 2015-02-20T00:11:50.014.999. Part 132/144

Processed Sat Feb 28 01:31:18 2015 by ELM ver.2012-10-06 from 001__elm20150220_001149__dat00.bin

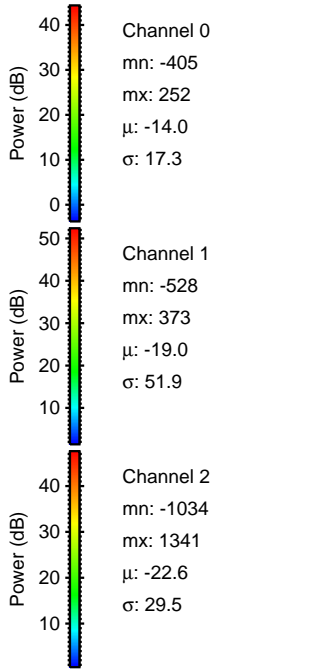
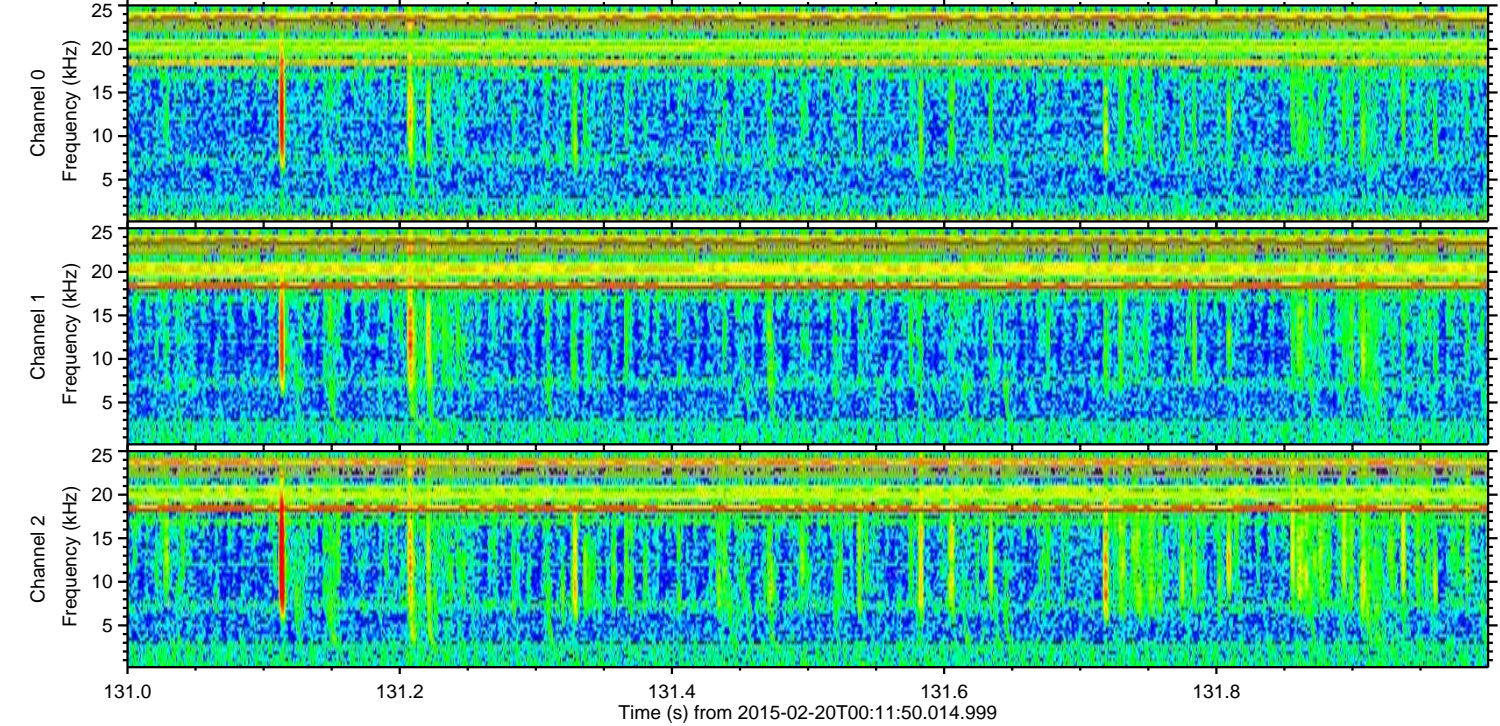
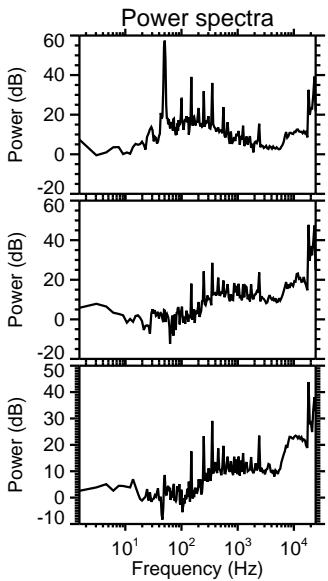
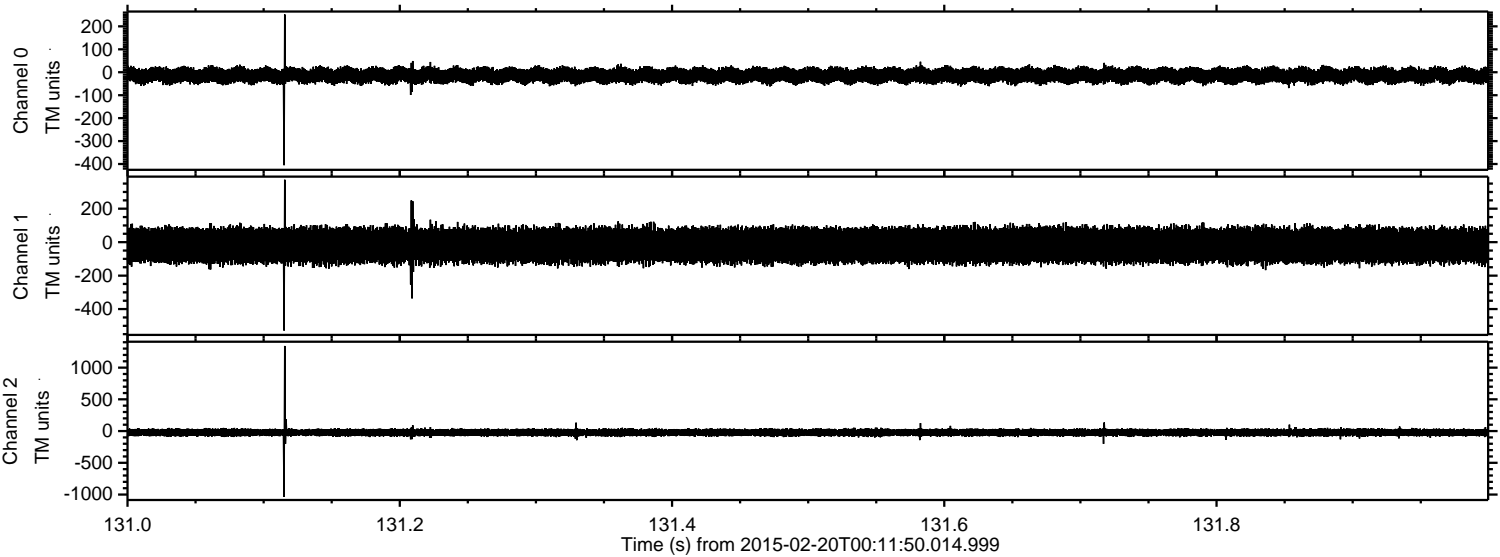

Processed Sat Feb 28 01:31:19 2015 by ELM ver.2012-10-06 from 001__elm20150220_001149__dat00.bin

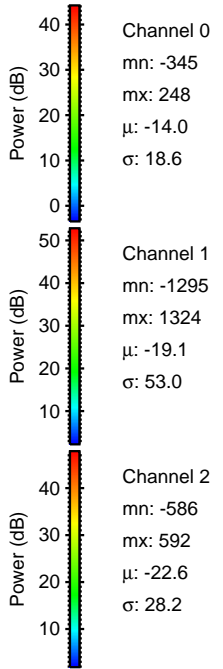
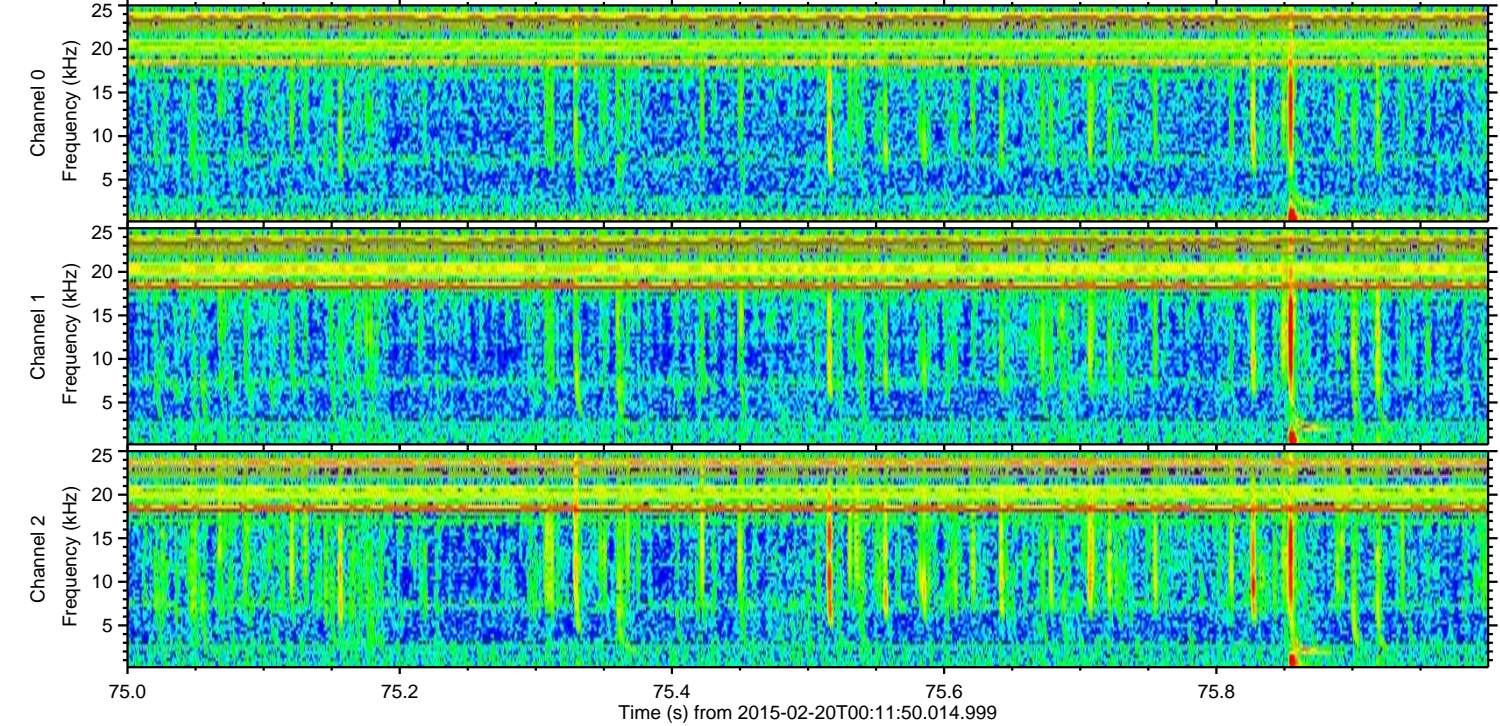
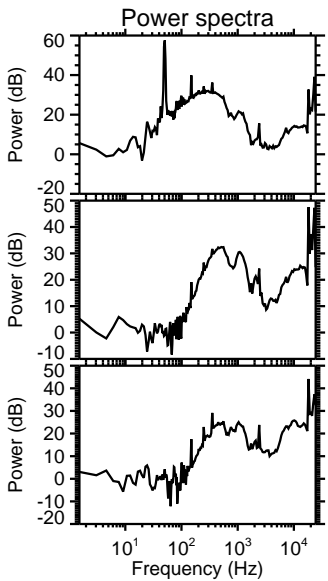
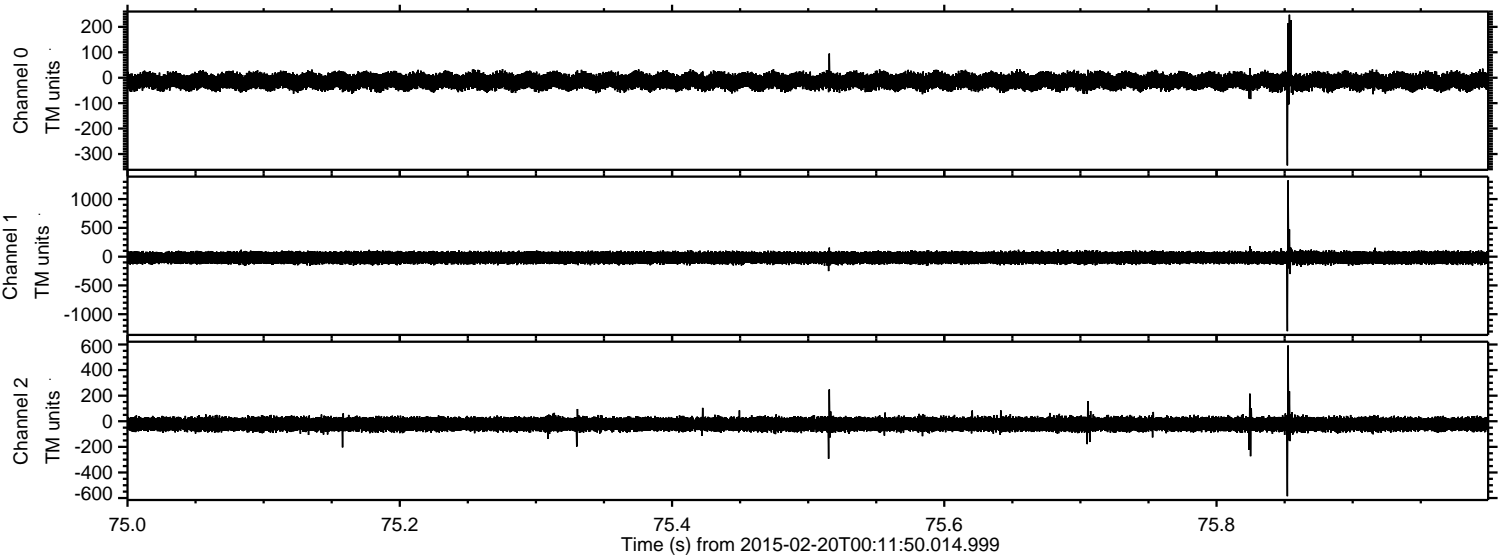

Processed Sat Feb 28 01:31:20 2015 by ELM ver.2012-10-06 from 001__elm20150220_001149__dat00.bin

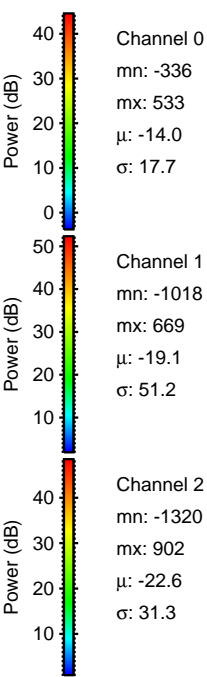
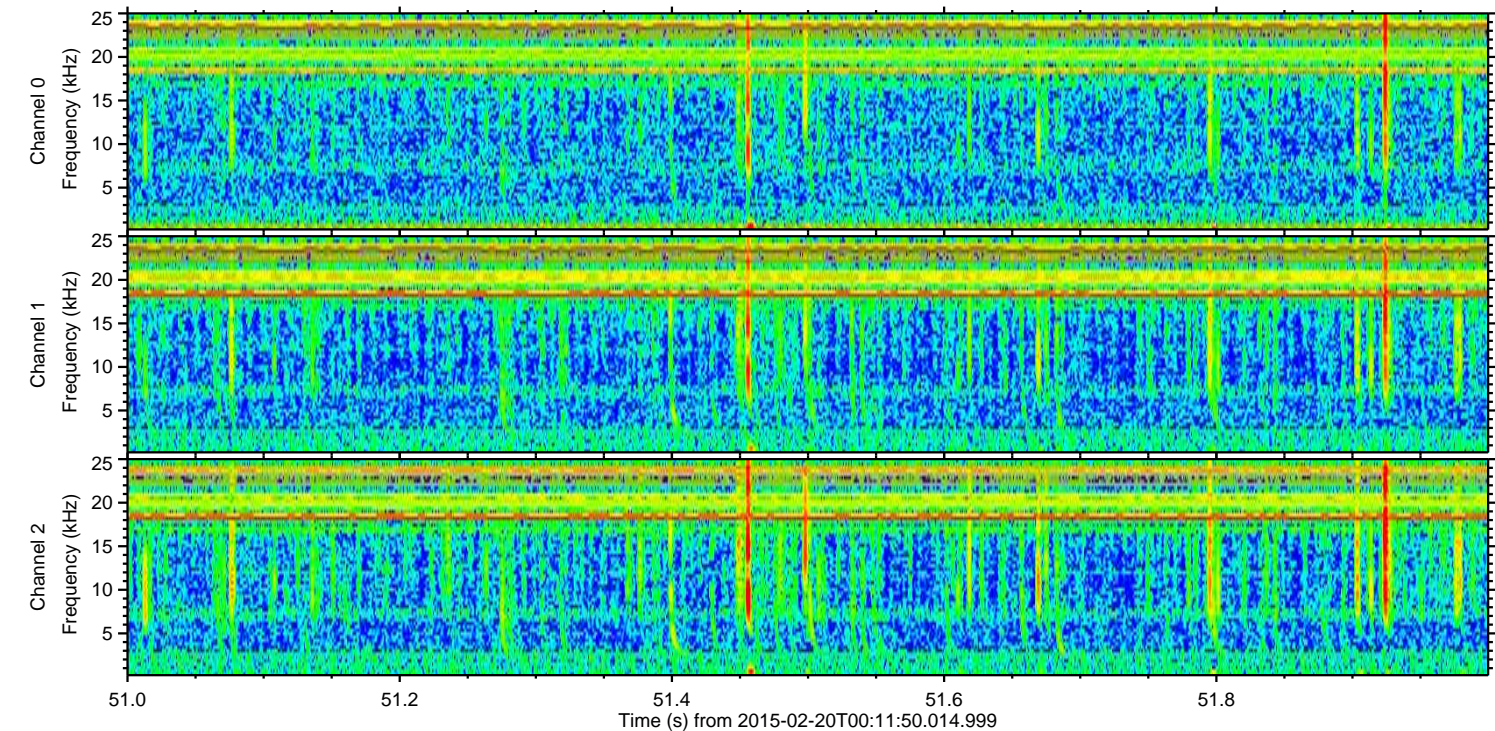
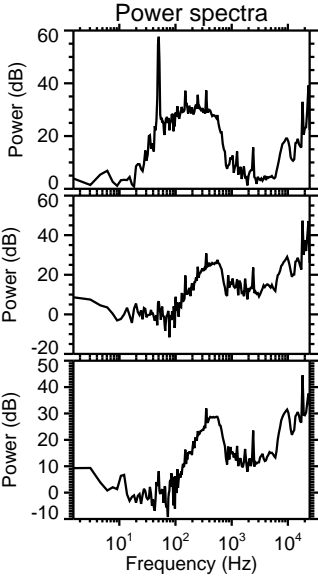
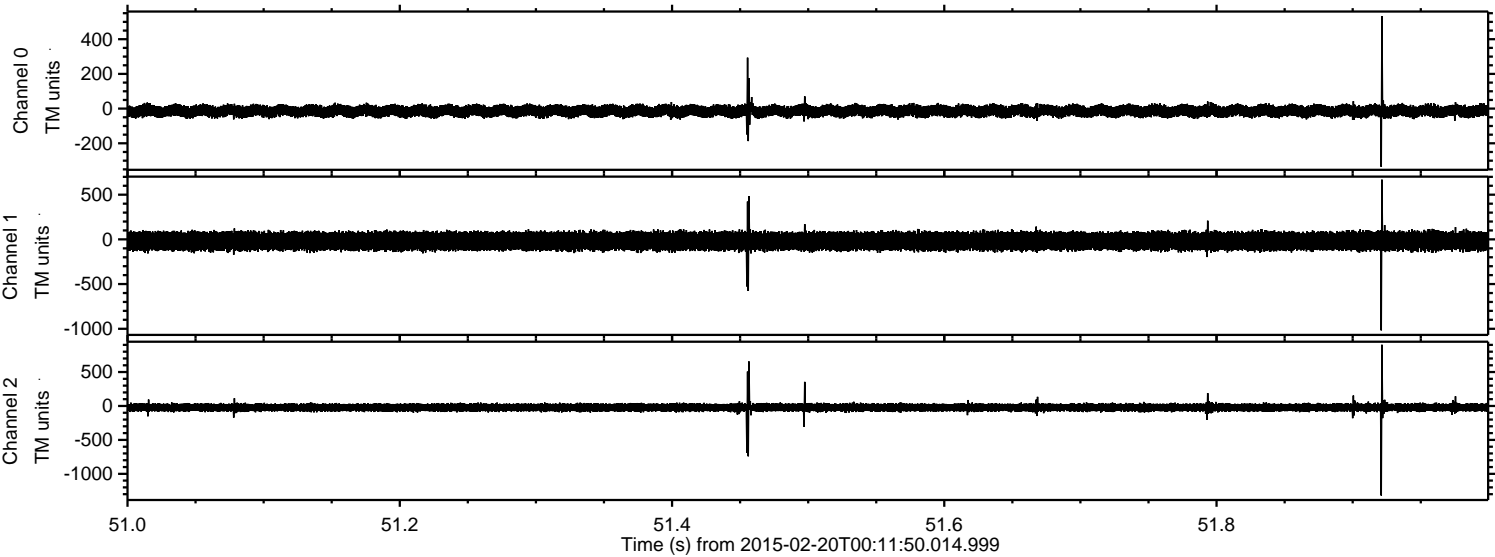

Channel 0
mn: -336
mx: 533
 μ : -14.0
 σ : 17.7

Channel 1
mn: -1018
mx: 669
 μ : -19.1
 σ : 51.2

Channel 2
mn: -1320
mx: 902
 μ : -22.6
 σ : 31.3

Processed Sat Feb 28 01:31:21 2015 by ELM ver.2012-10-06 from 001__elm20150220_001149__dat00.bin

