

# ELMAVAN 3D WAVEFORMS (Measured data sampled at 50 kHz) 49807 packets of 144 samples from 2015-02-19T23:56:49.568.000.

Processed Sat Feb 28 01:13:18 2015 by ELM ver.2012-10-06 from 001\_\_elm20150219\_235648\_\_dat00.bin

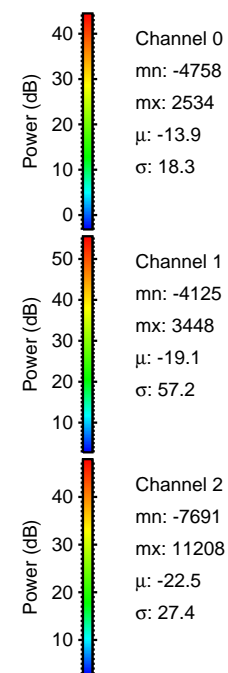

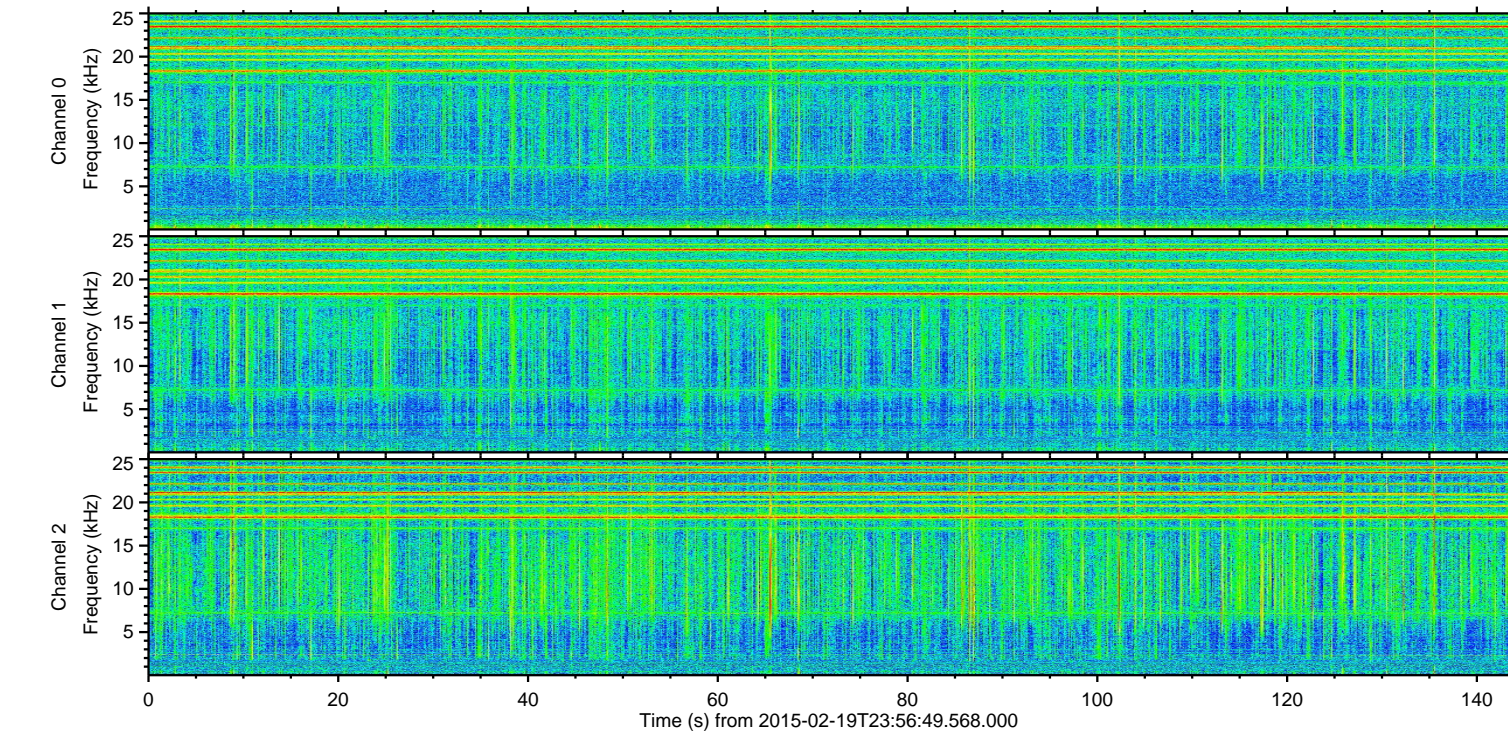
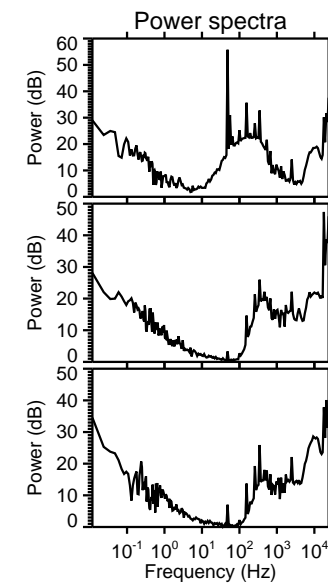
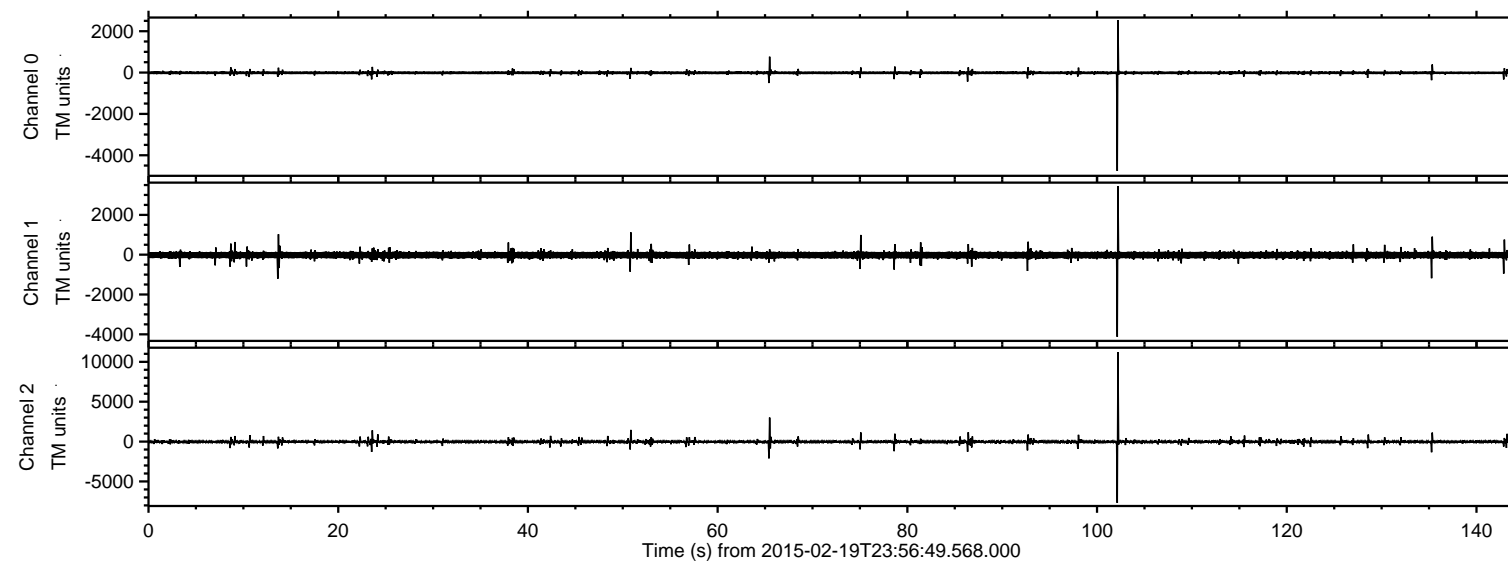

ELMAVAN 3D WAVEFORMS (Measured data sampled at 50 kHz) 49807 packets of 144 samples from 2015-02-19T23:56:49.568.000. Part 103/144

Processed Sat Feb 28 01:13:29 2015 by ELM ver.2012-10-06 from 001\_\_elm20150219\_235648\_\_dat00.bin

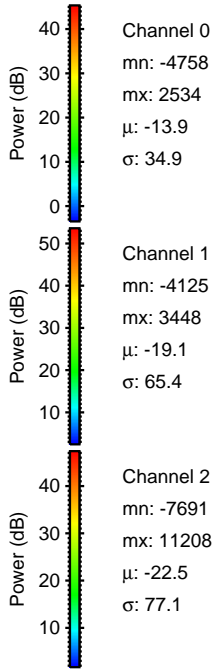
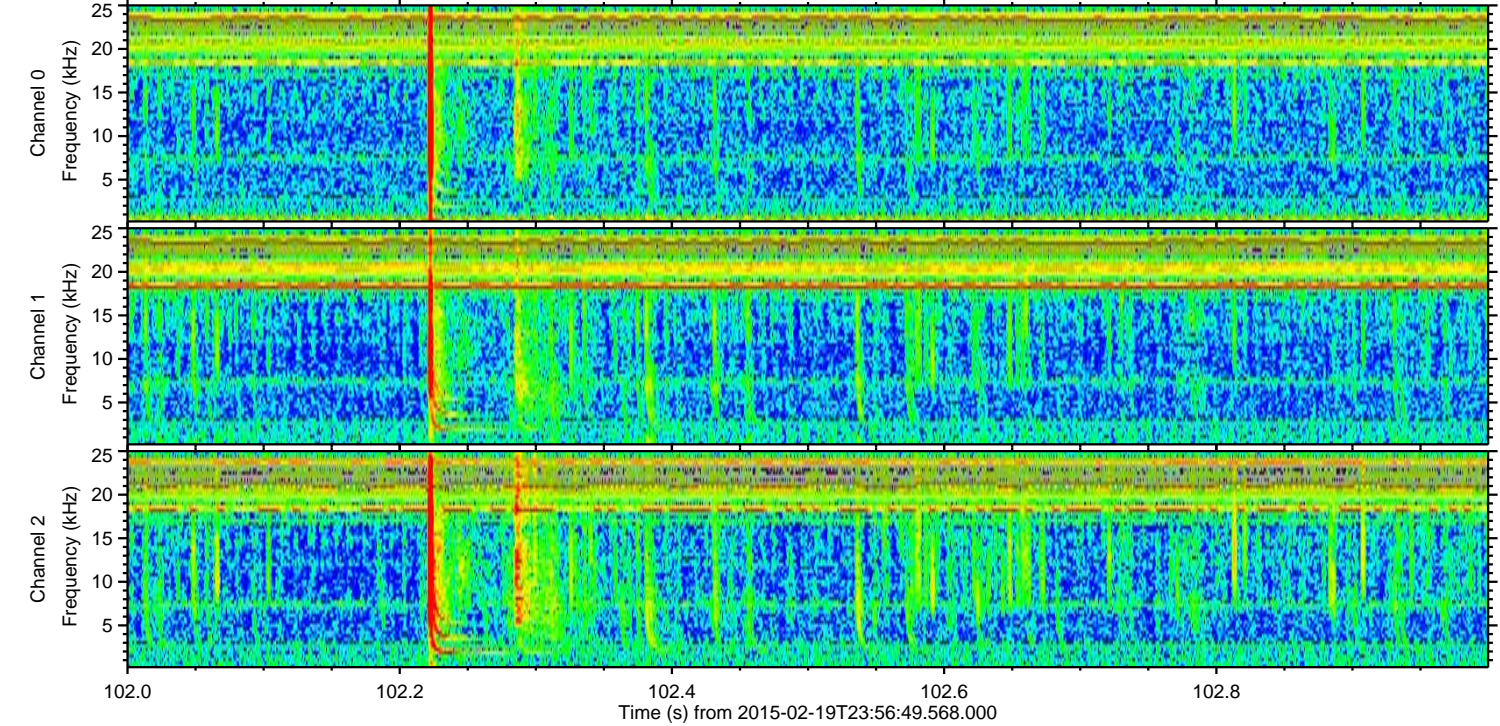
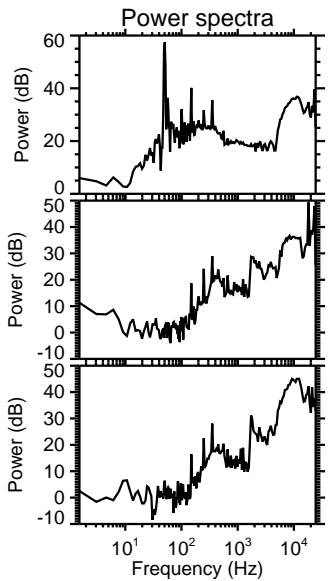
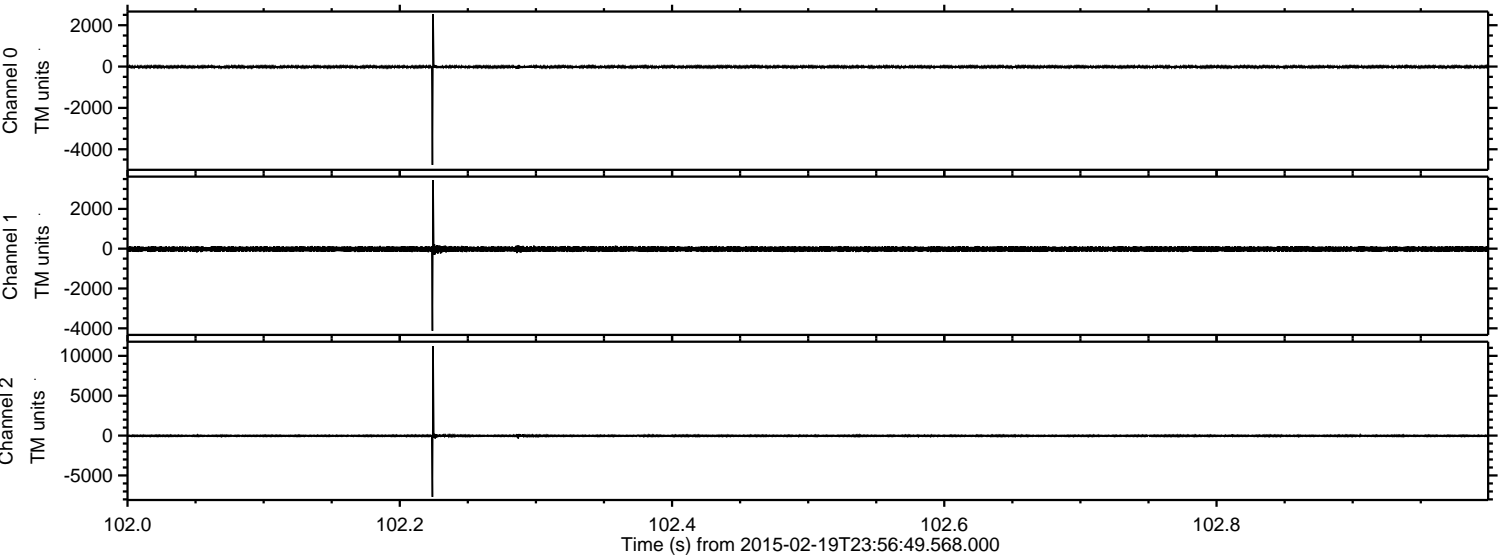



Processed Sat Feb 28 01:13:30 2015 by ELM ver.2012-10-06 from 001\_\_elm20150219\_235648\_\_dat00.bin

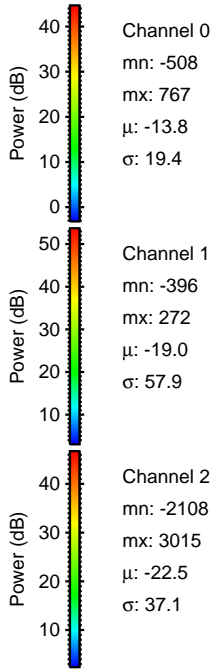
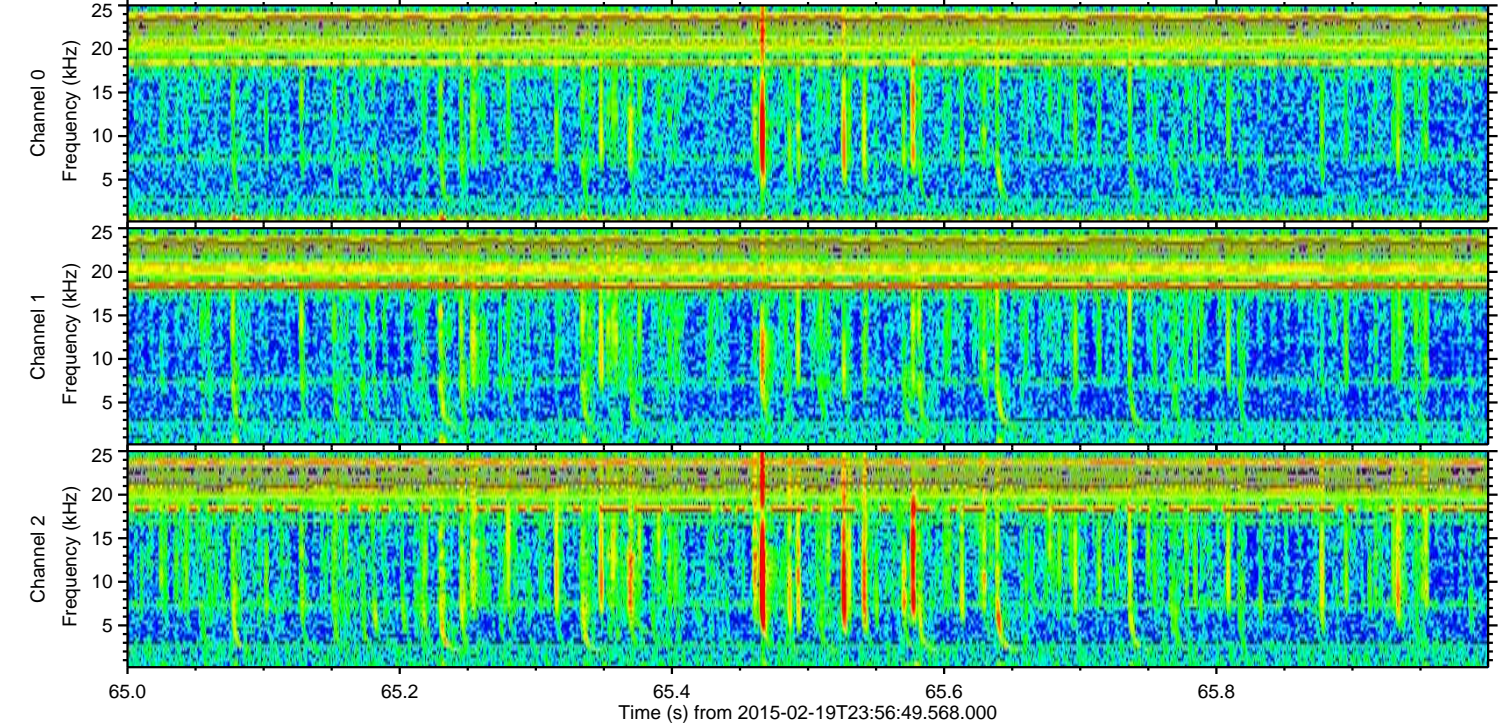
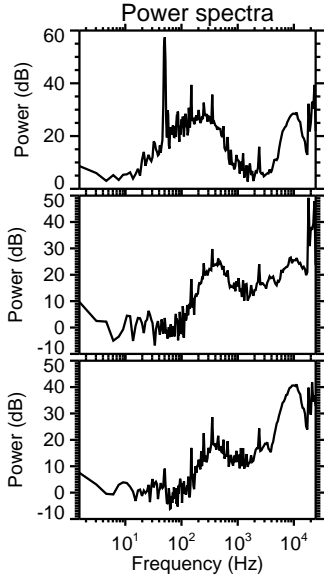
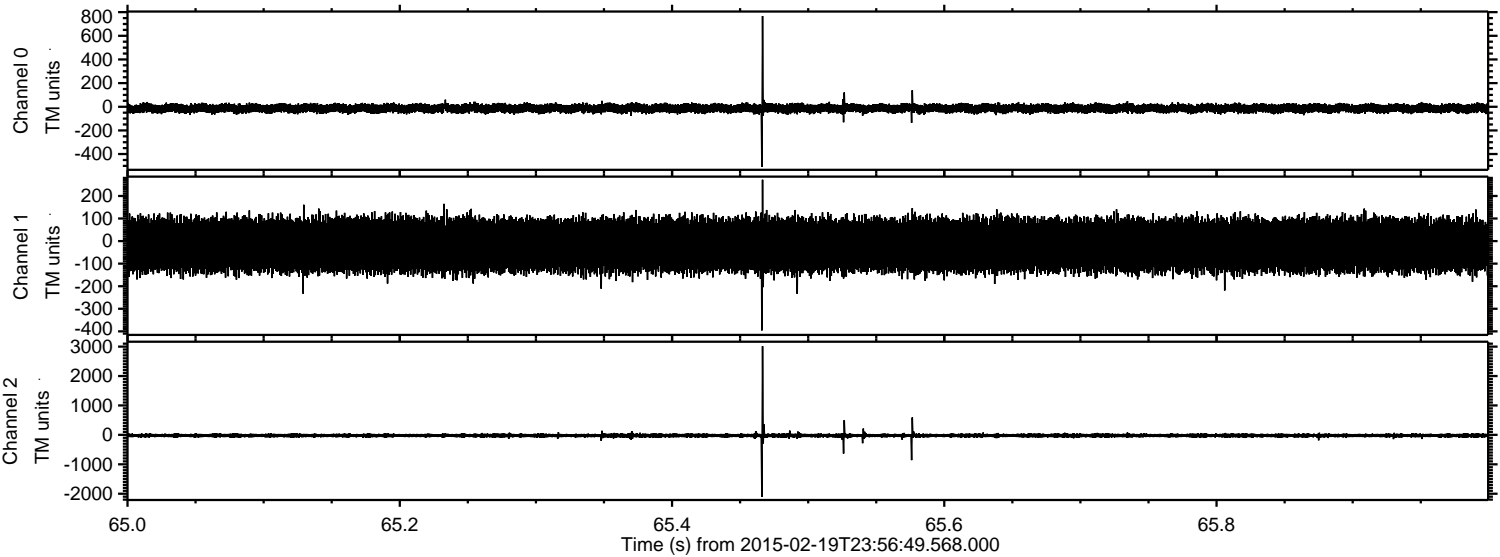

Channel 0  
mn: -508  
mx: 767  
 $\mu$ : -13.8  
 $\sigma$ : 19.4

Channel 1  
mn: -396  
mx: 272  
 $\mu$ : -19.0  
 $\sigma$ : 57.9

Channel 2  
mn: -2108  
mx: 3015  
 $\mu$ : -22.5  
 $\sigma$ : 37.1



Processed Sat Feb 28 01:13:31 2015 by ELM ver.2012-10-06 from 001\_\_elm20150219\_235648\_\_dat00.bin

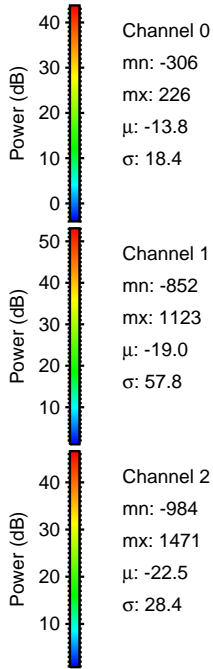
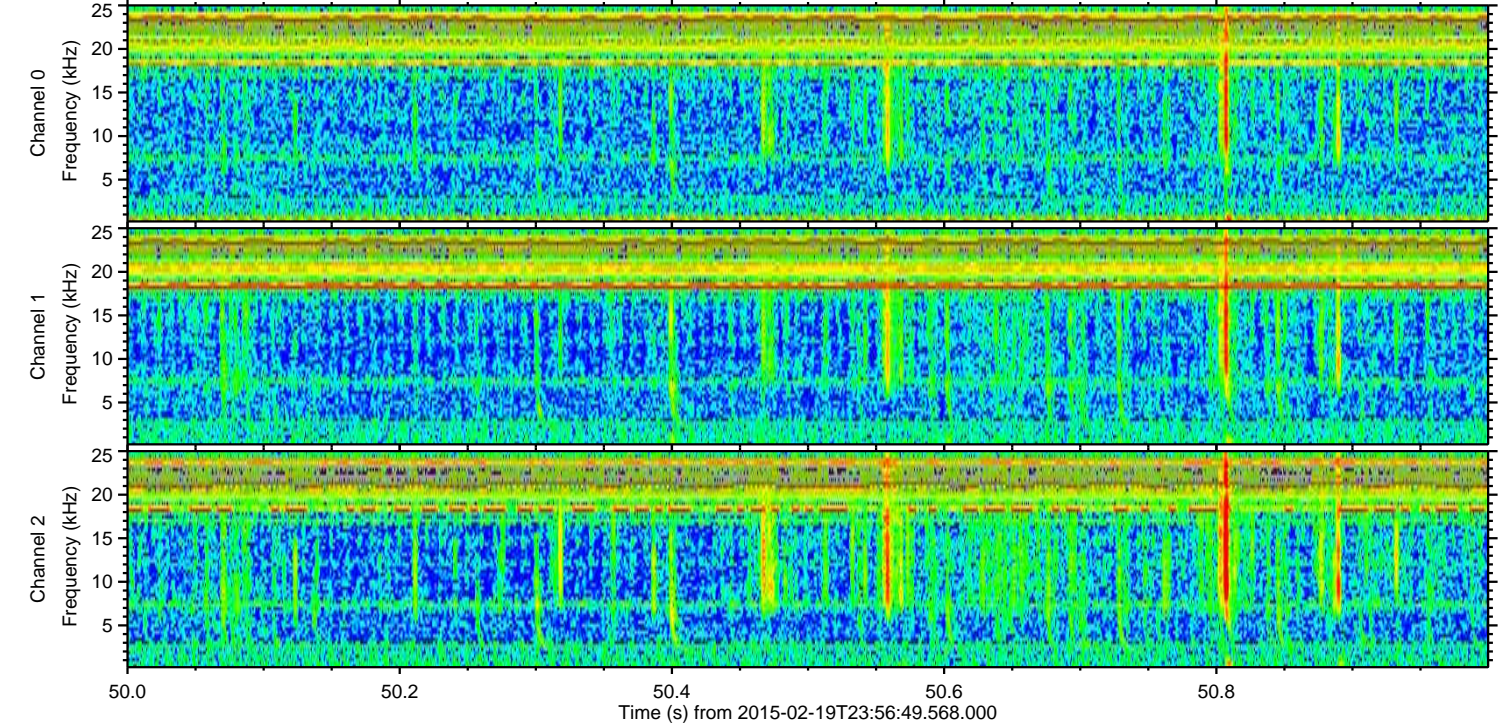
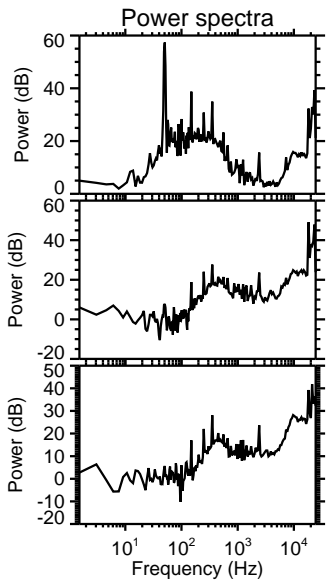
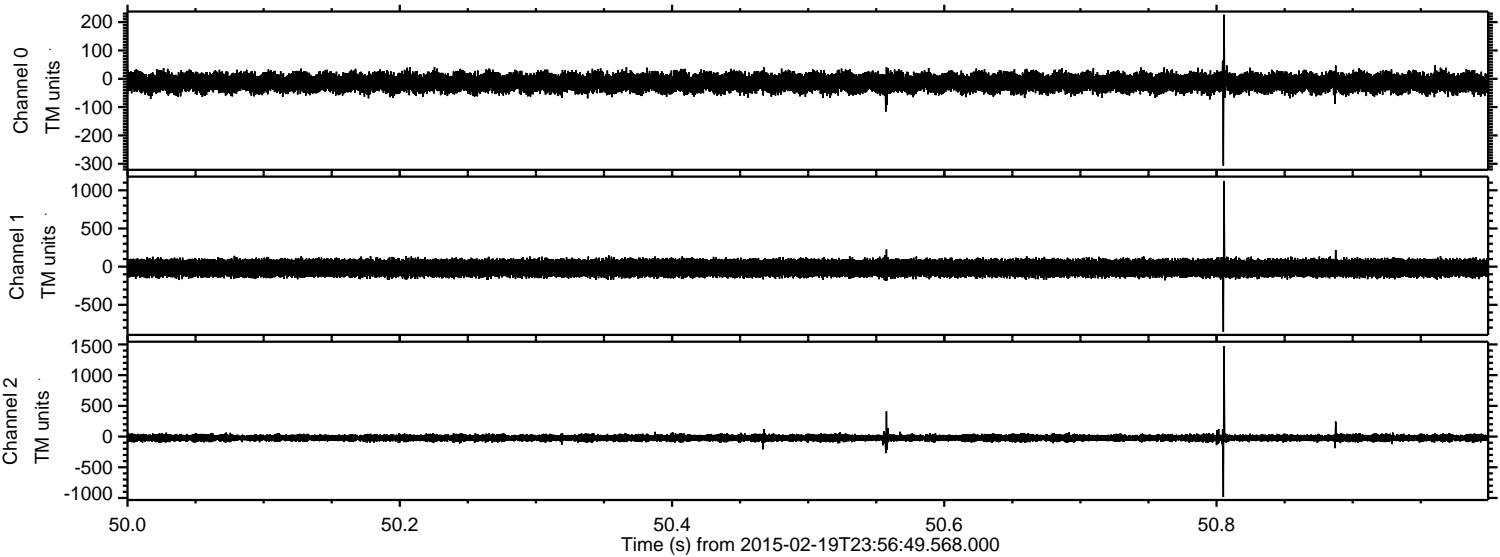



Processed Sat Feb 28 01:13:32 2015 by ELM ver.2012-10-06 from 001\_\_elm20150219\_235648\_\_dat00.bin

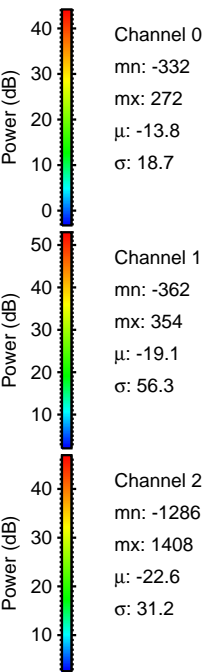
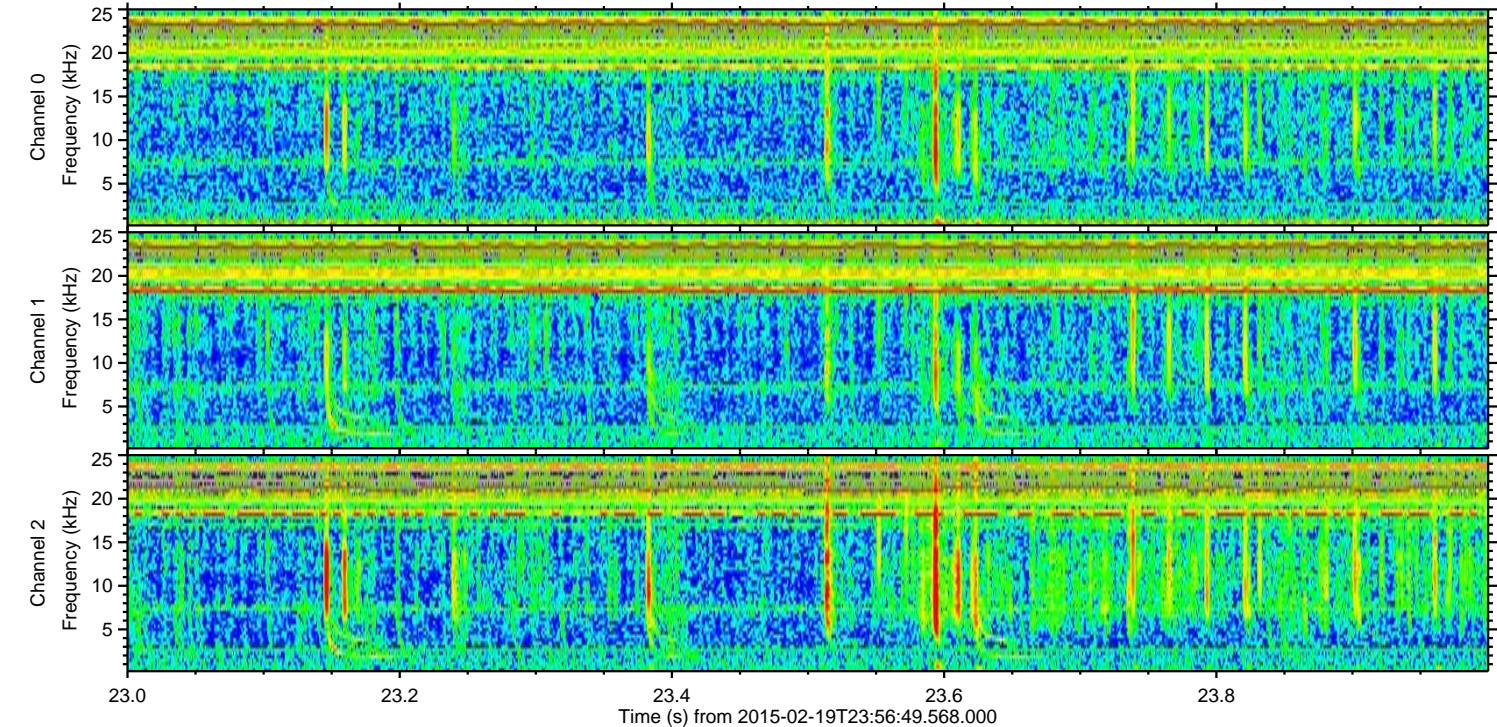
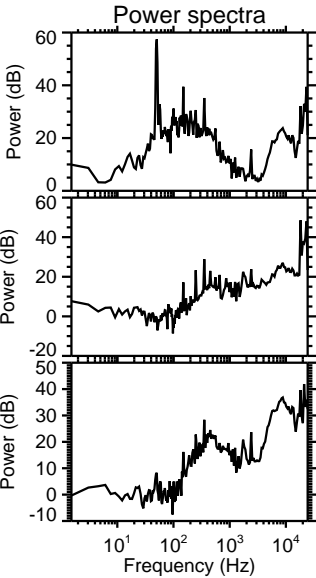
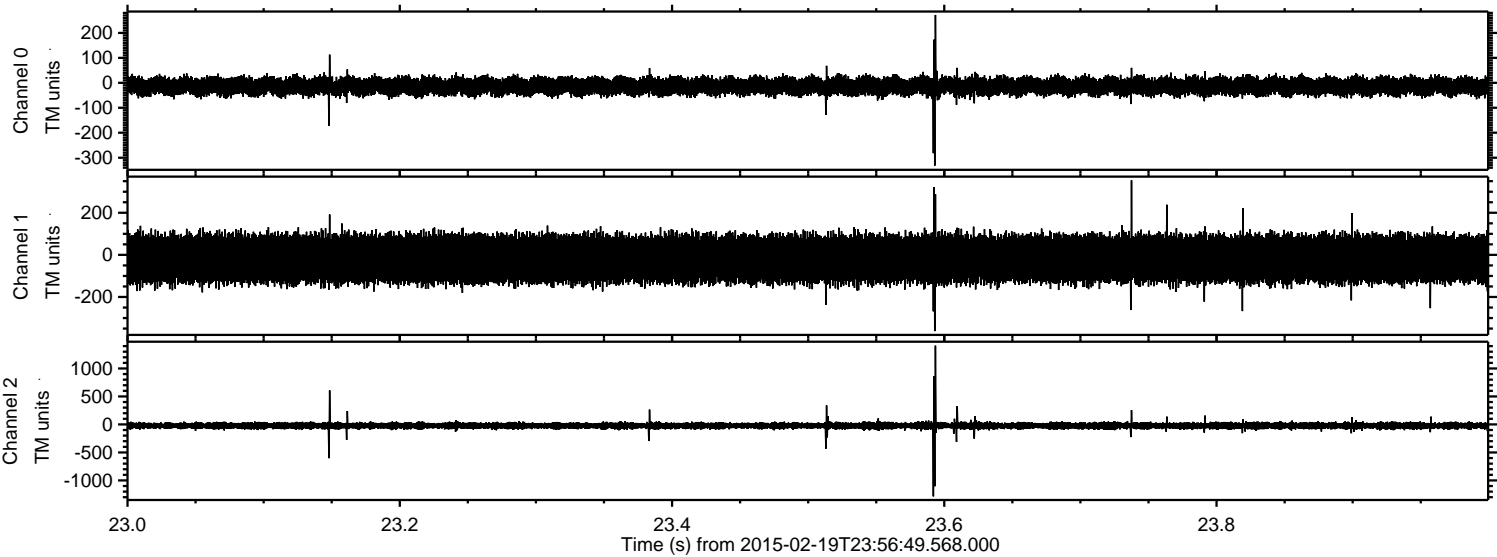



ELMAVAN 3D WAVEFORMS (Measured data sampled at 50 kHz) 49807 packets of 144 samples from 2015-02-19T23:56:49.568.000. Part 136/144

Processed Sat Feb 28 01:13:33 2015 by ELM ver.2012-10-06 from 001\_\_elm20150219\_235648\_\_dat00.bin

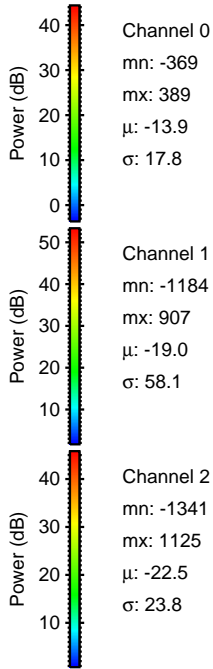
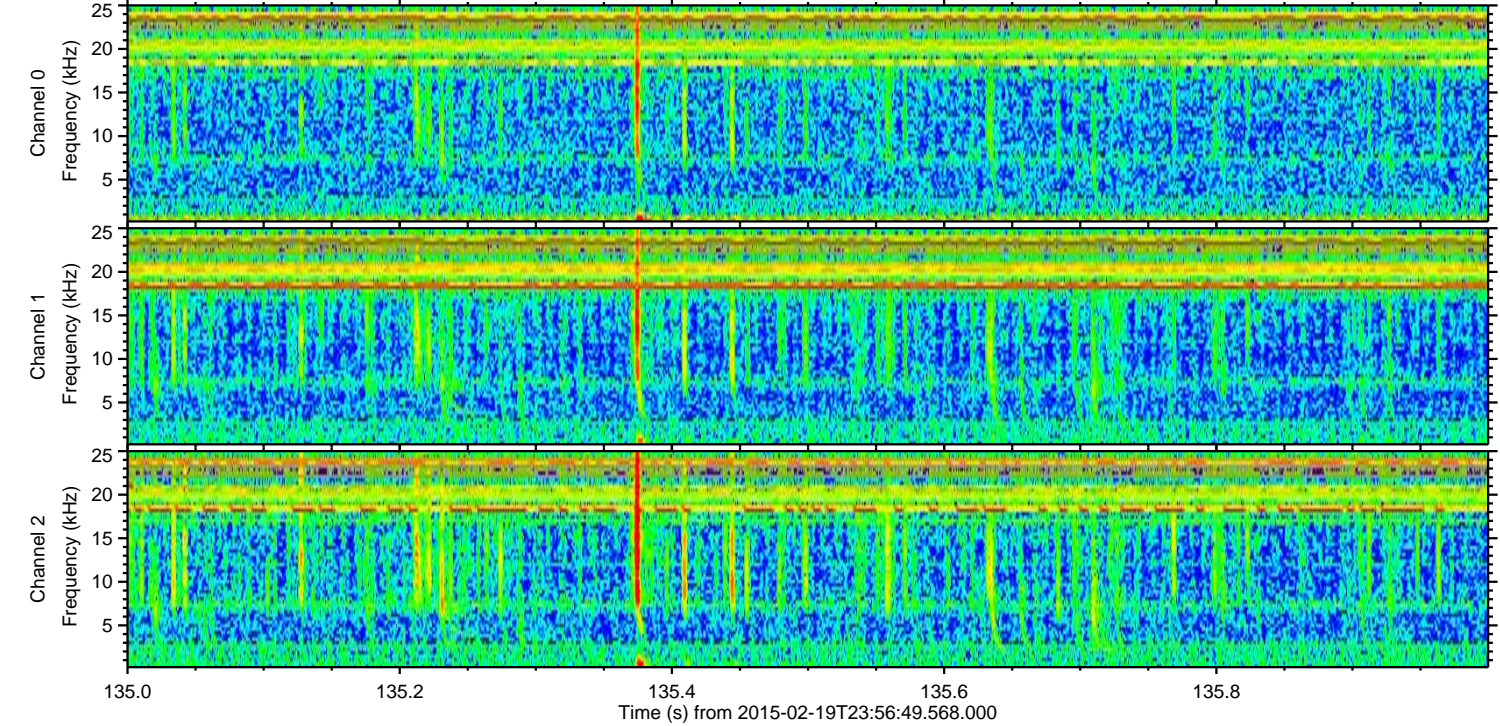
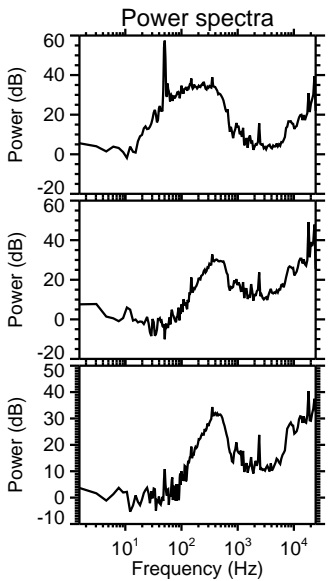
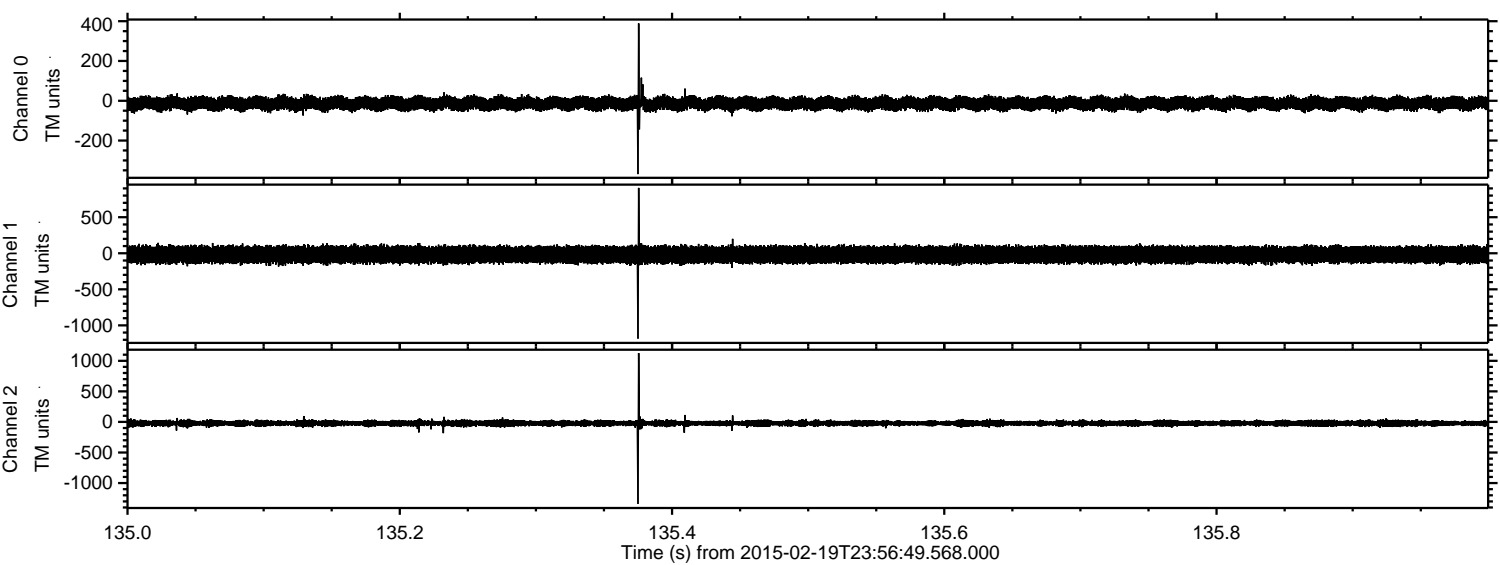



Processed Sat Feb 28 01:13:34 2015 by ELM ver.2012-10-06 from 001\_\_elm20150219\_235648\_\_dat00.bin

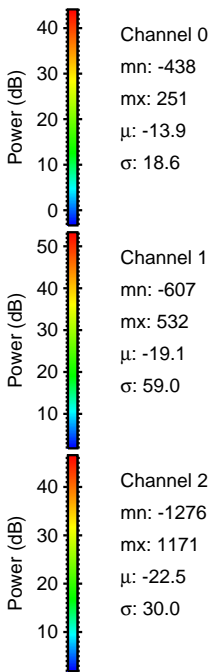
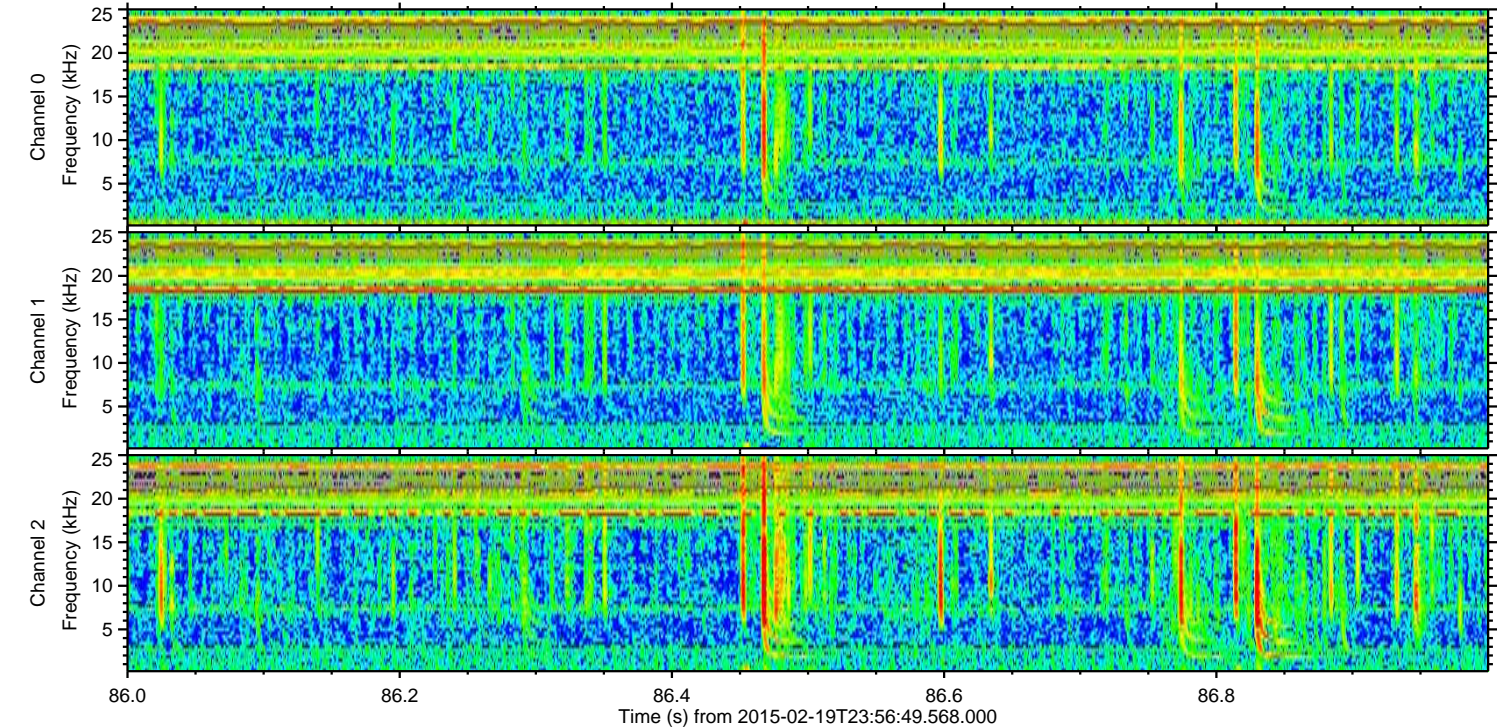
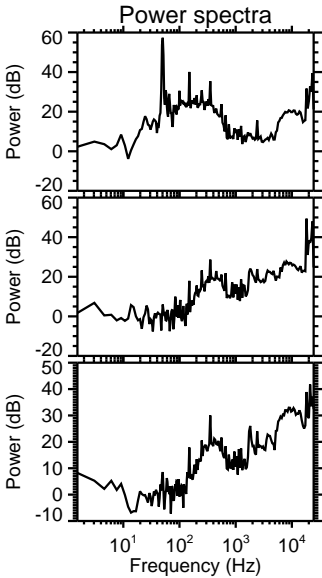
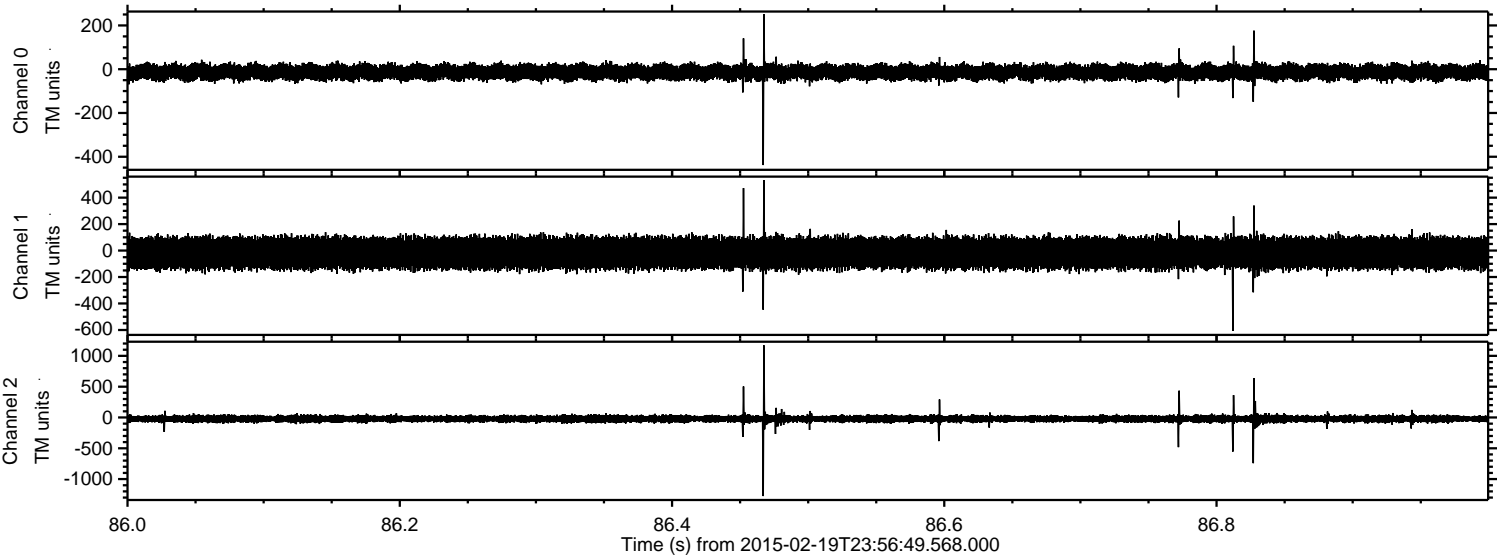



Processed Sat Feb 28 01:13:35 2015 by ELM ver.2012-10-06 from 001\_\_elm20150219\_235648\_\_dat00.bin

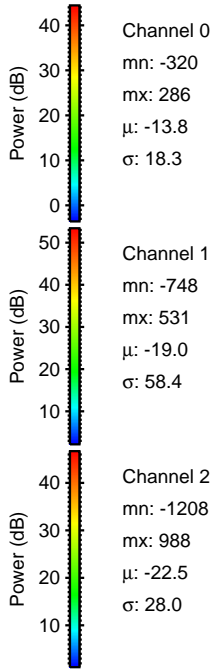
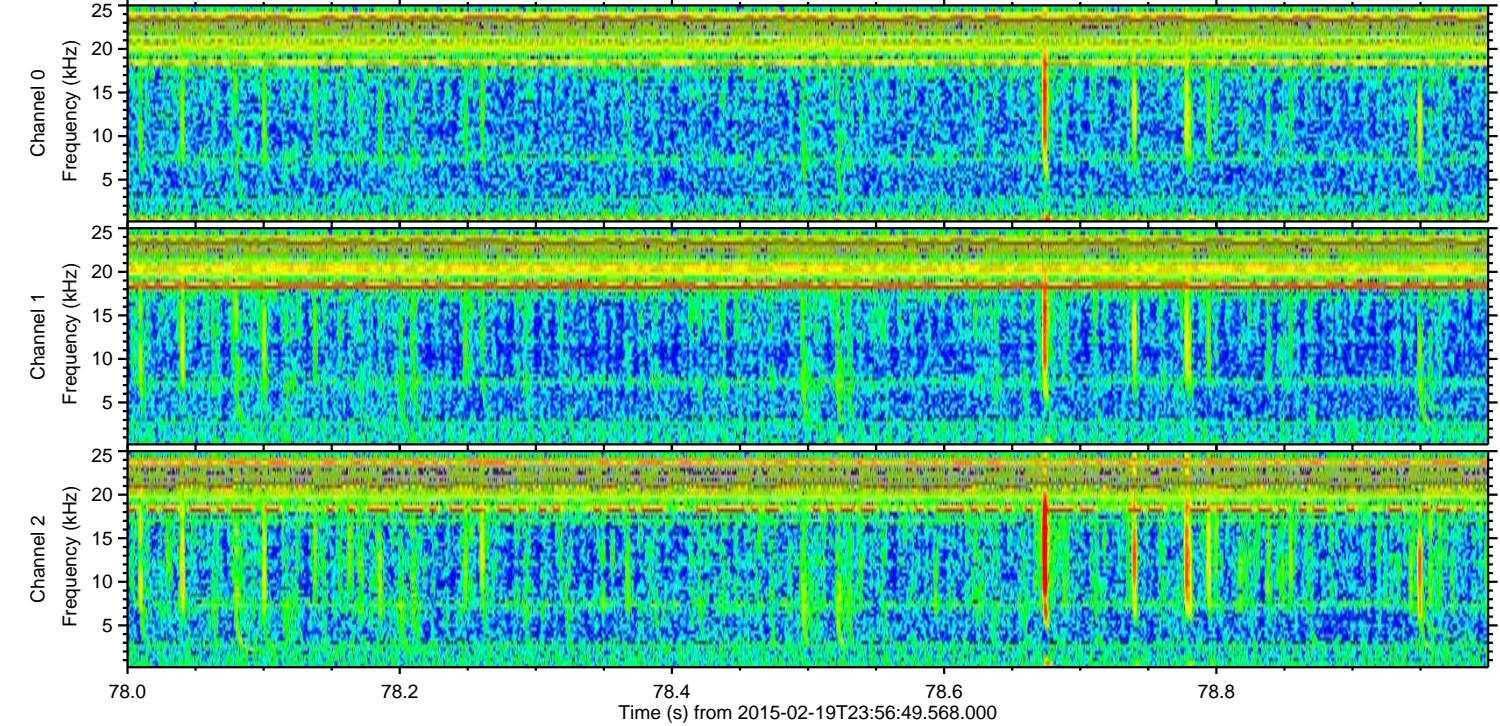
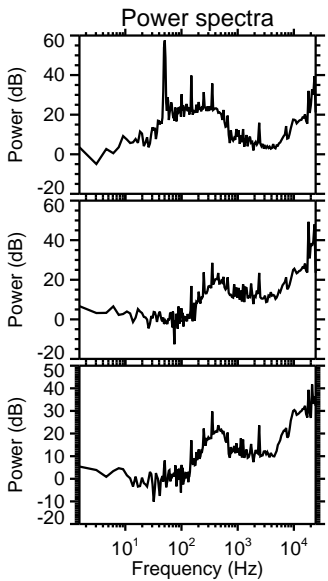
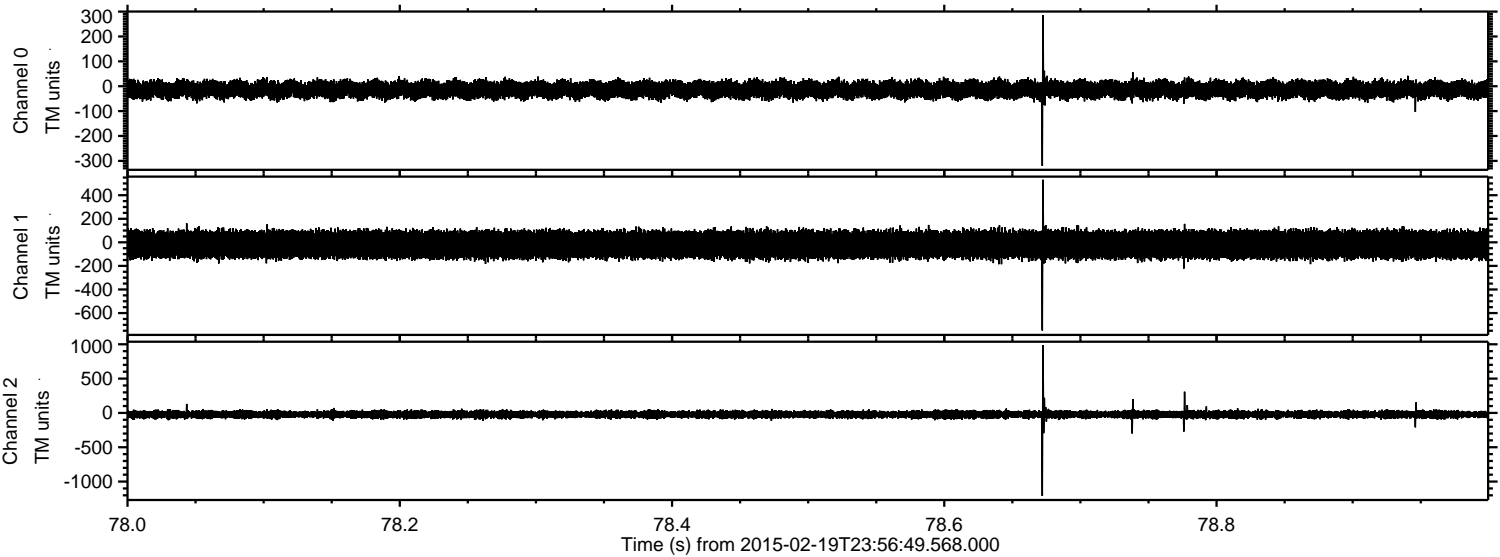

Channel 0  
mn: -320  
mx: 286  
 $\mu$ : -13.8  
 $\sigma$ : 18.3

Channel 1  
mn: -748  
mx: 531  
 $\mu$ : -19.0  
 $\sigma$ : 58.4

Channel 2  
mn: -1208  
mx: 988  
 $\mu$ : -22.5  
 $\sigma$ : 28.0



Processed Sat Feb 28 01:13:36 2015 by ELM ver.2012-10-06 from 001\_\_elm20150219\_235648\_\_dat00.bin

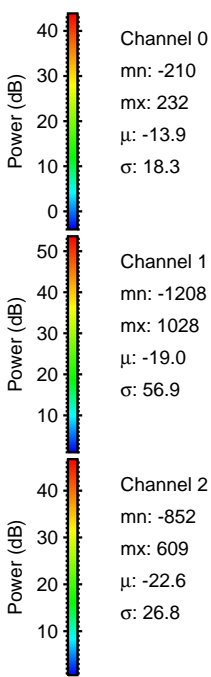
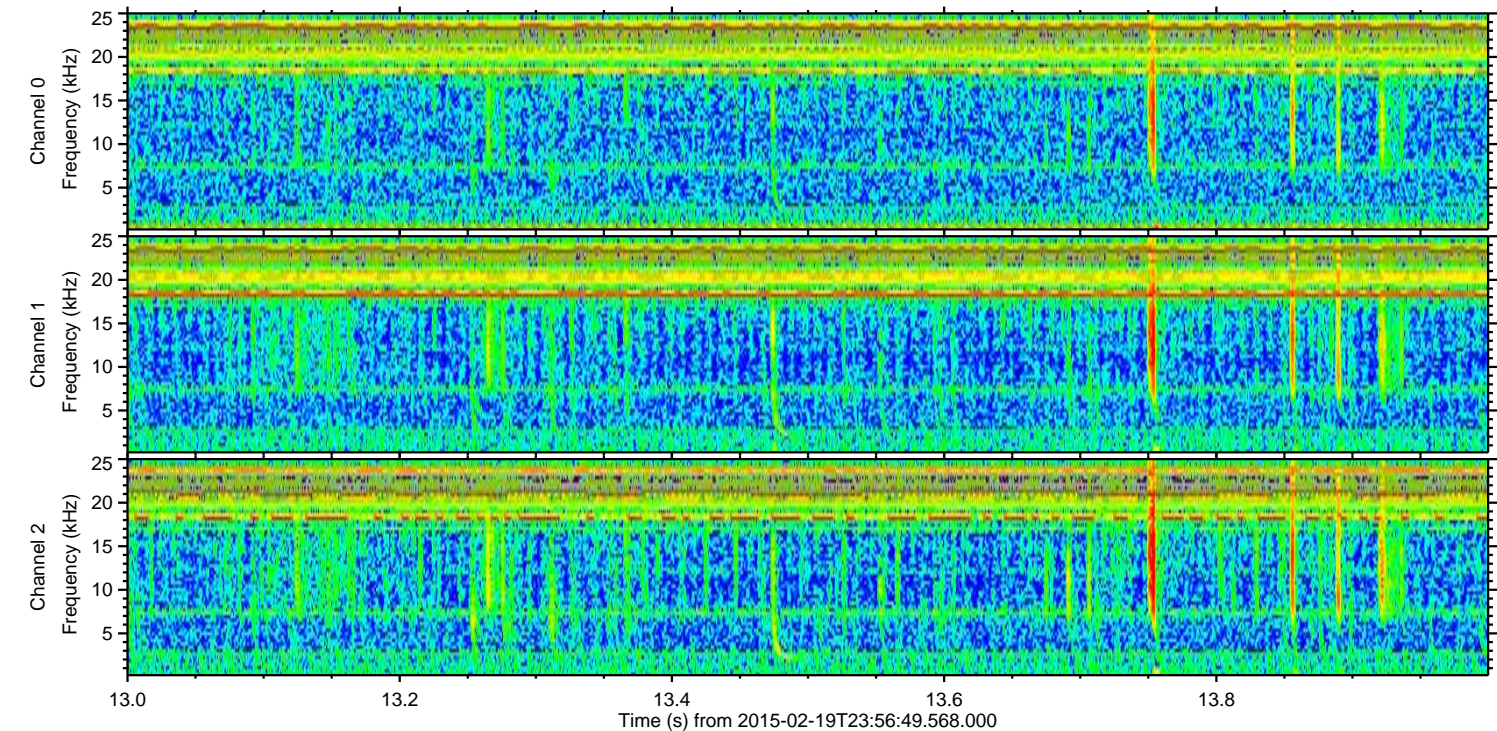
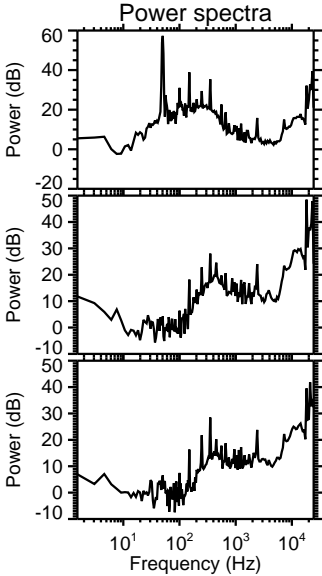
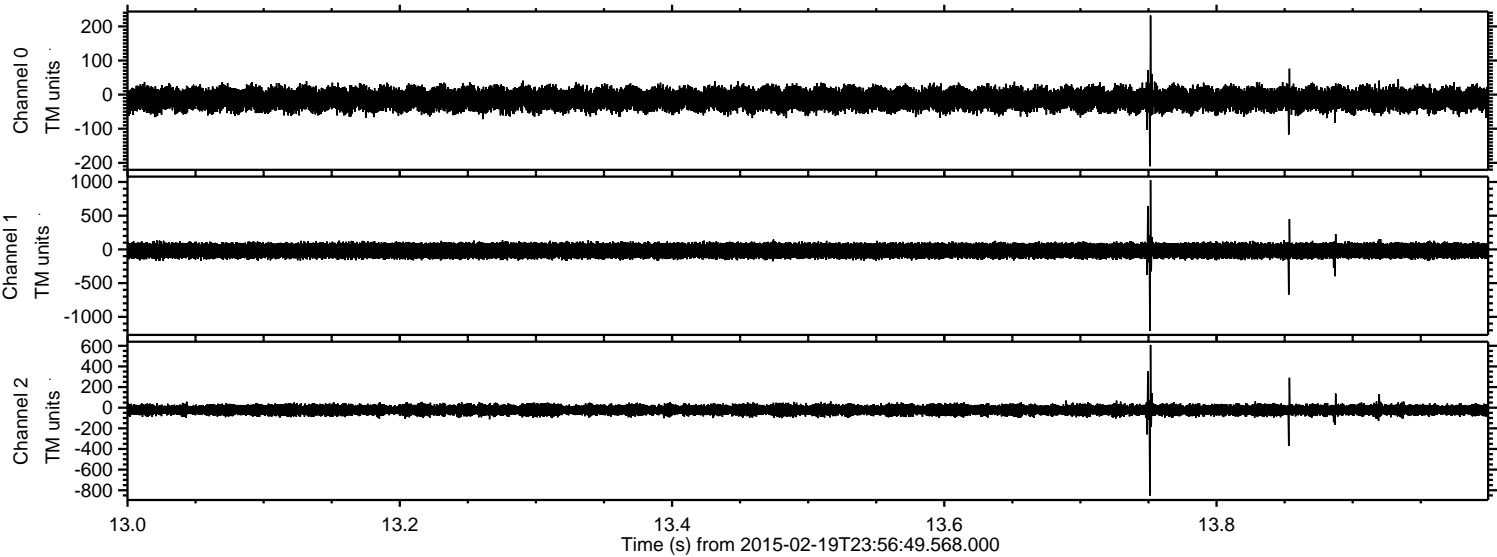



Processed Sat Feb 28 01:13:37 2015 by ELM ver.2012-10-06 from 001\_\_elm20150219\_235648\_\_dat00.bin

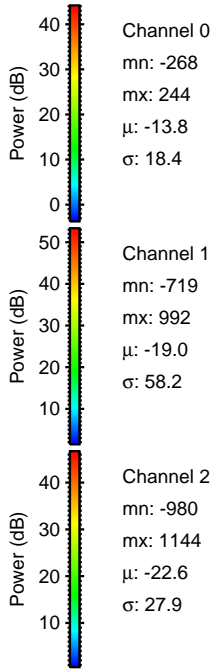
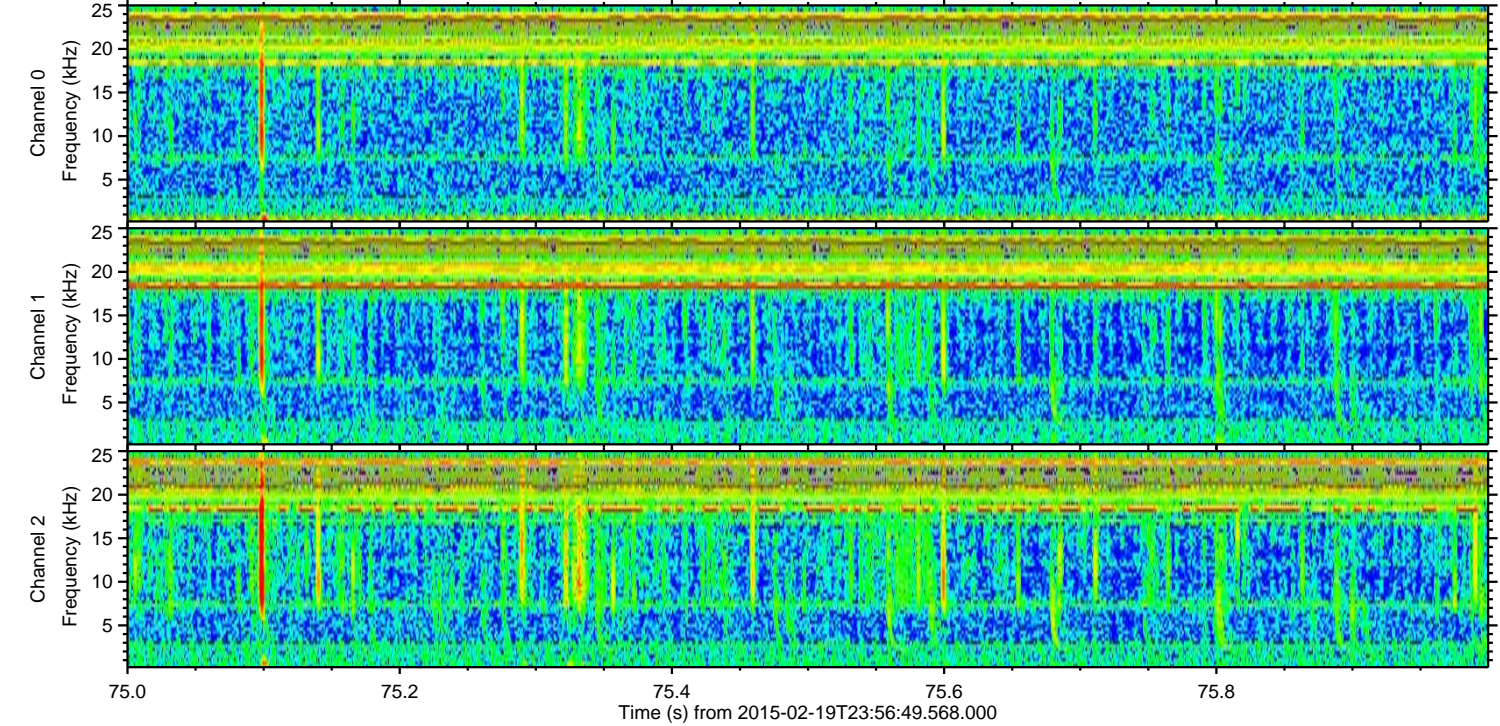
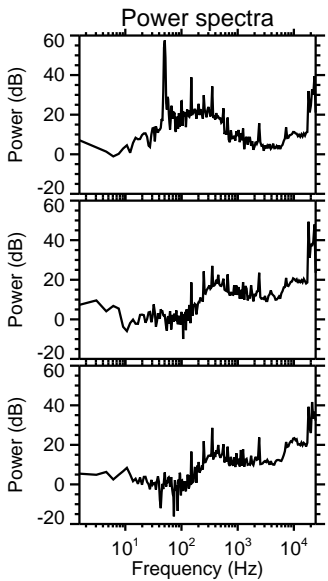
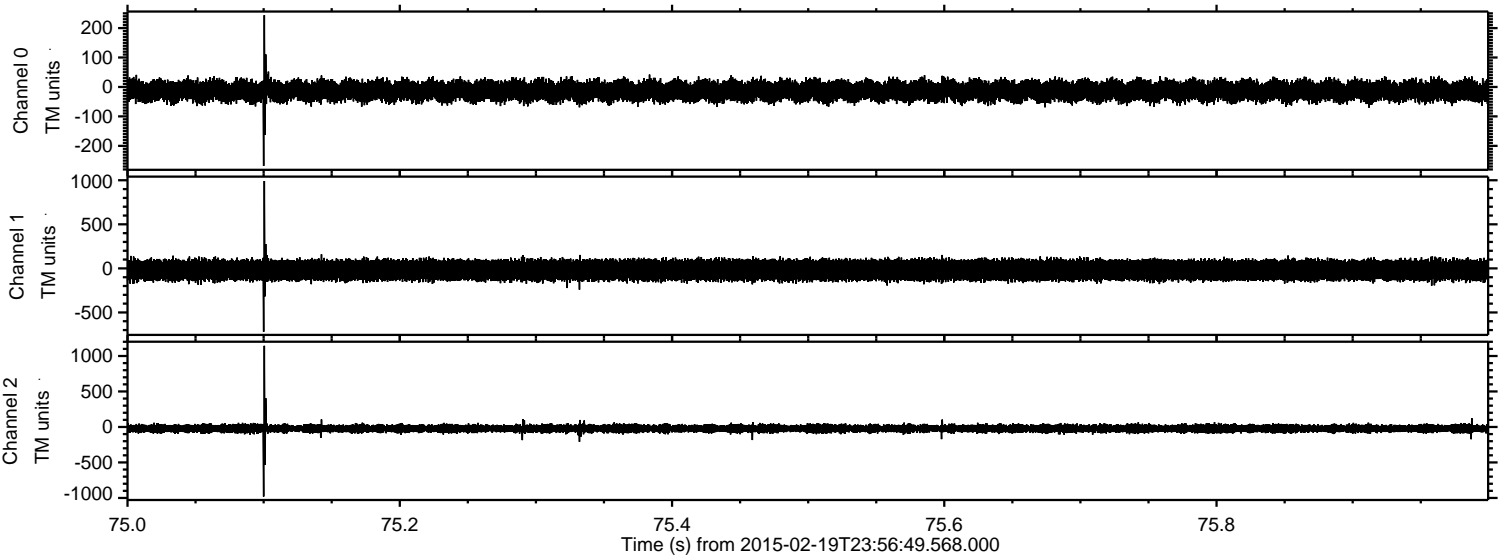



Processed Sat Feb 28 01:13:38 2015 by ELM ver.2012-10-06 from 001\_\_elm20150219\_235648\_\_dat00.bin

