

ELMAVAN 3D WAVEFORMS (Measured data sampled at 50 kHz) 49786 packets of 144 samples from 2015-02-19T22:31:46.982.999.

Processed Fri Feb 27 23:08 2015 by ELM ver.2012-10-06 from 001__elm20150219_223145__dat00.bin

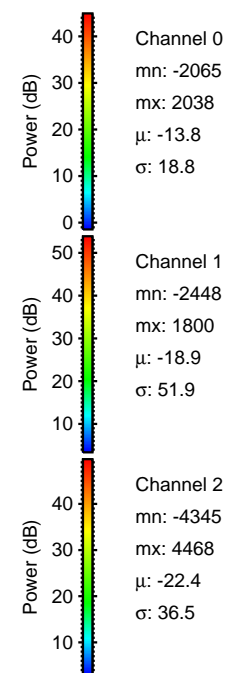

Processed Fri Feb 27 23:23:19 2015 by ELM ver.2012-10-06 from 001__elm20150219_223145__dat00.bin

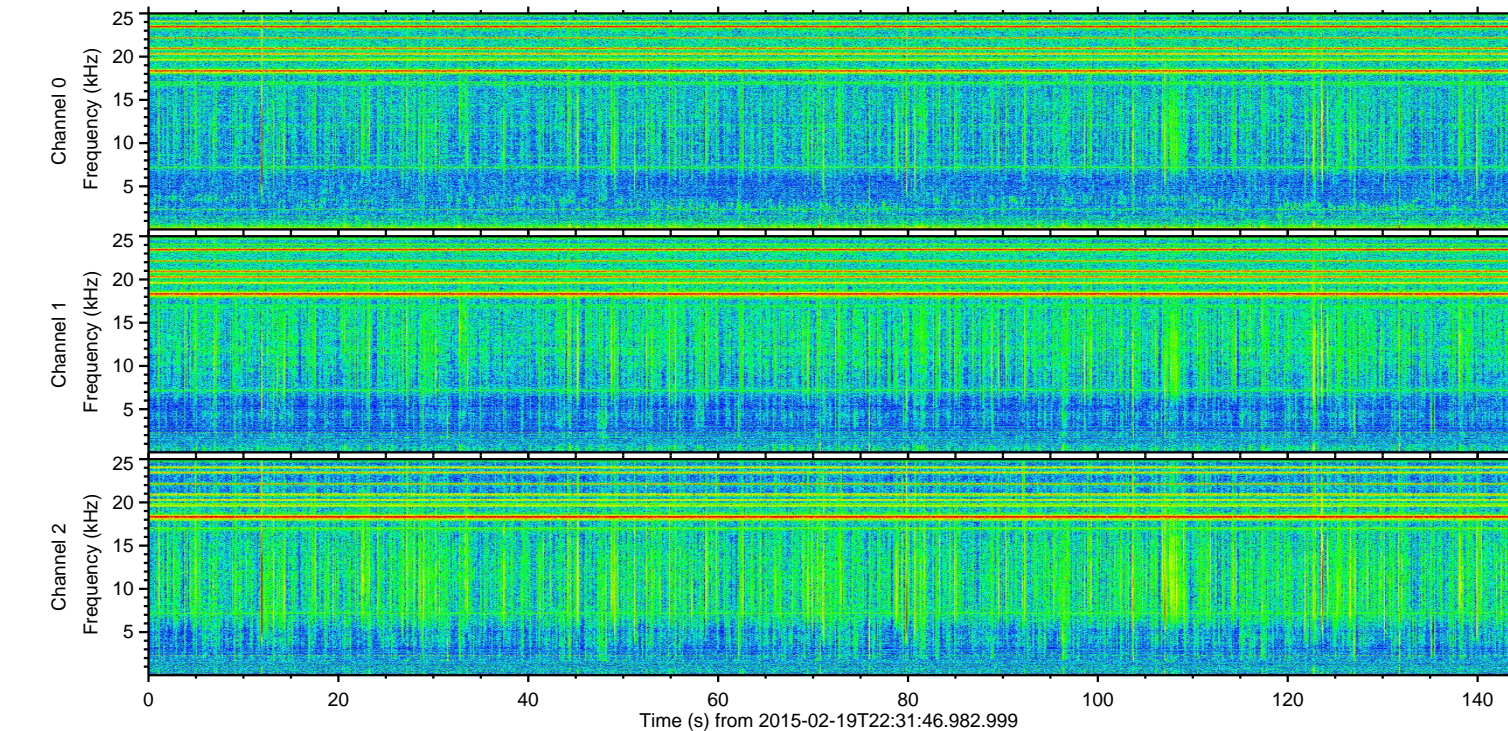
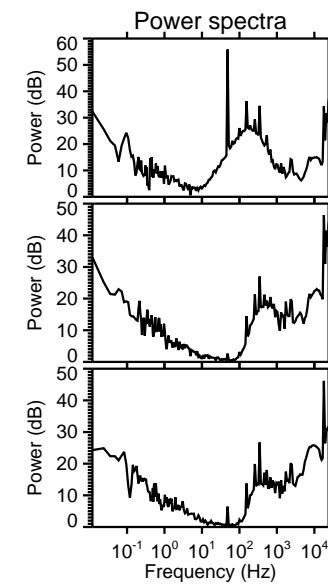
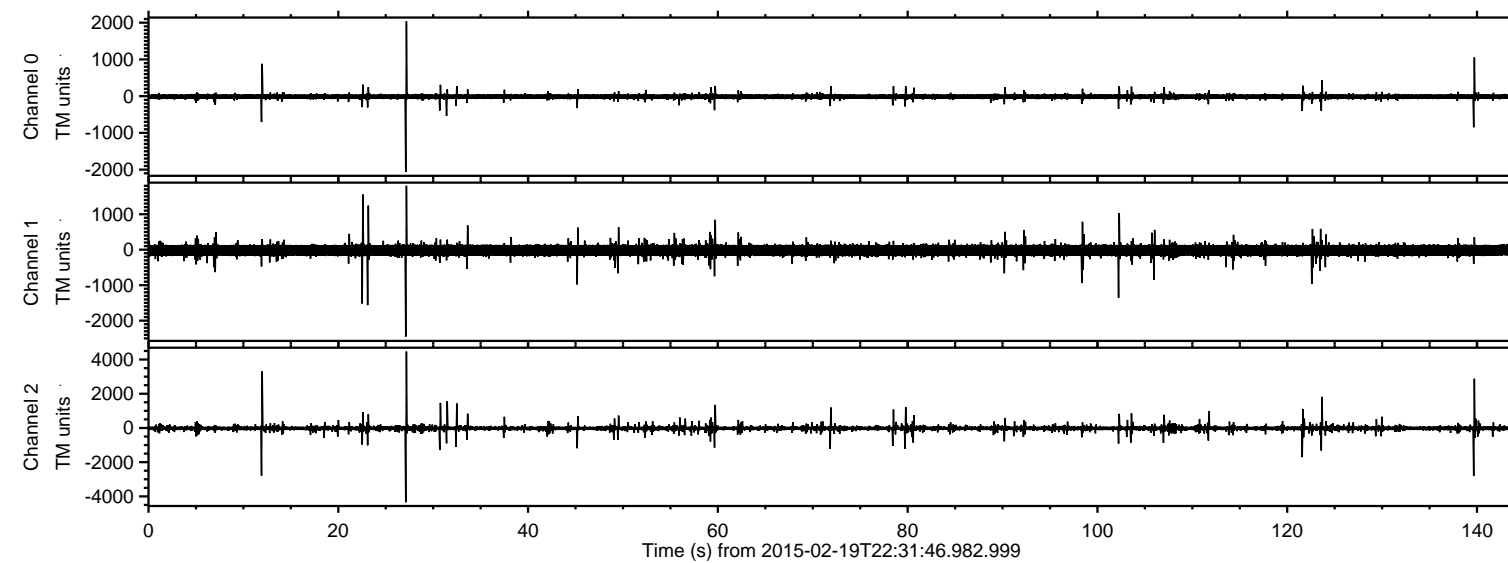
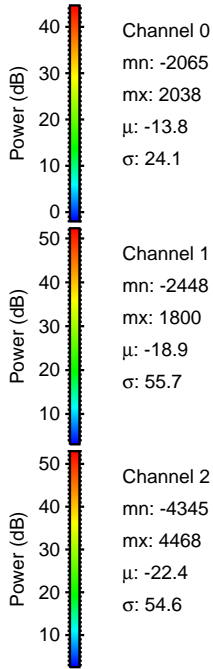
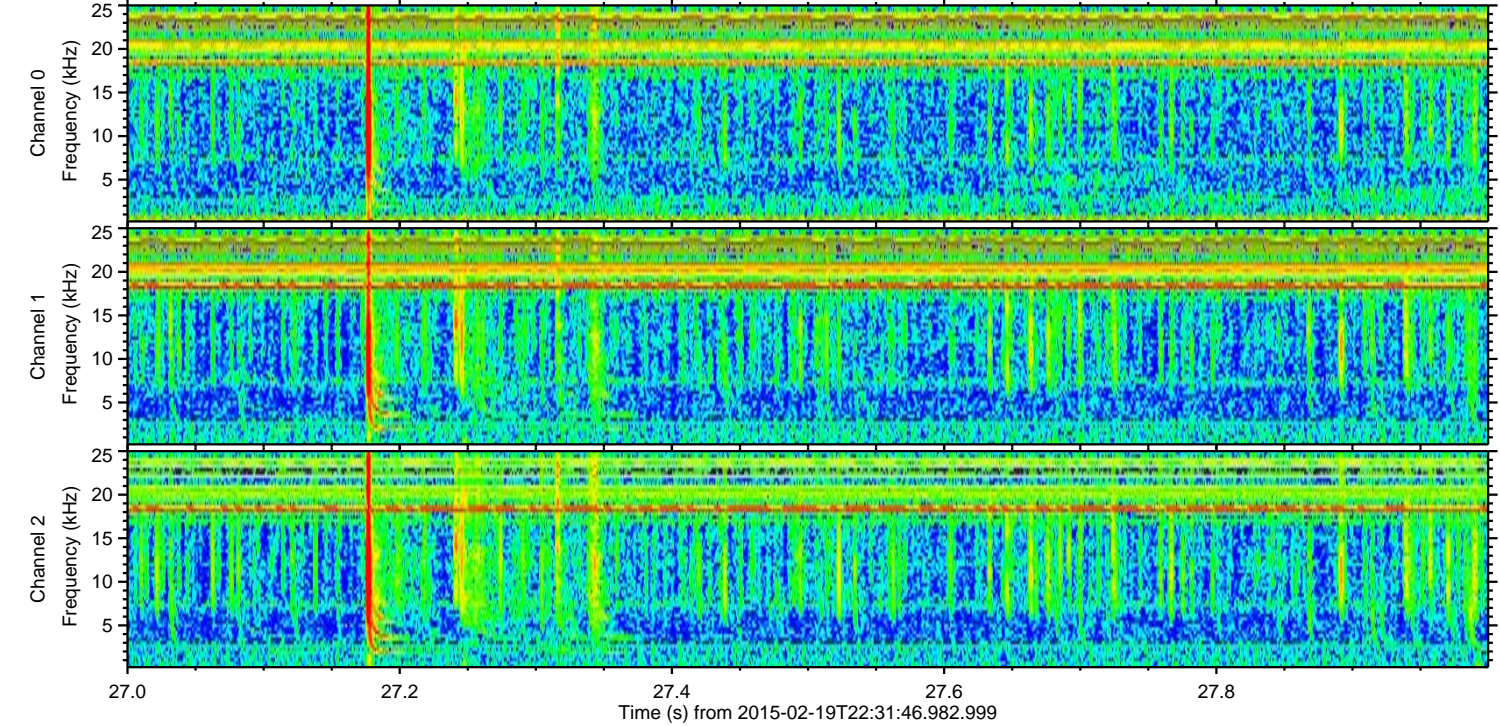
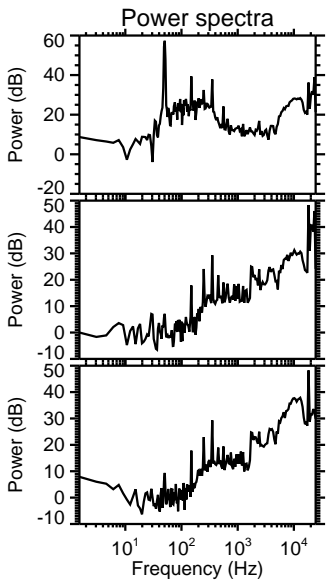
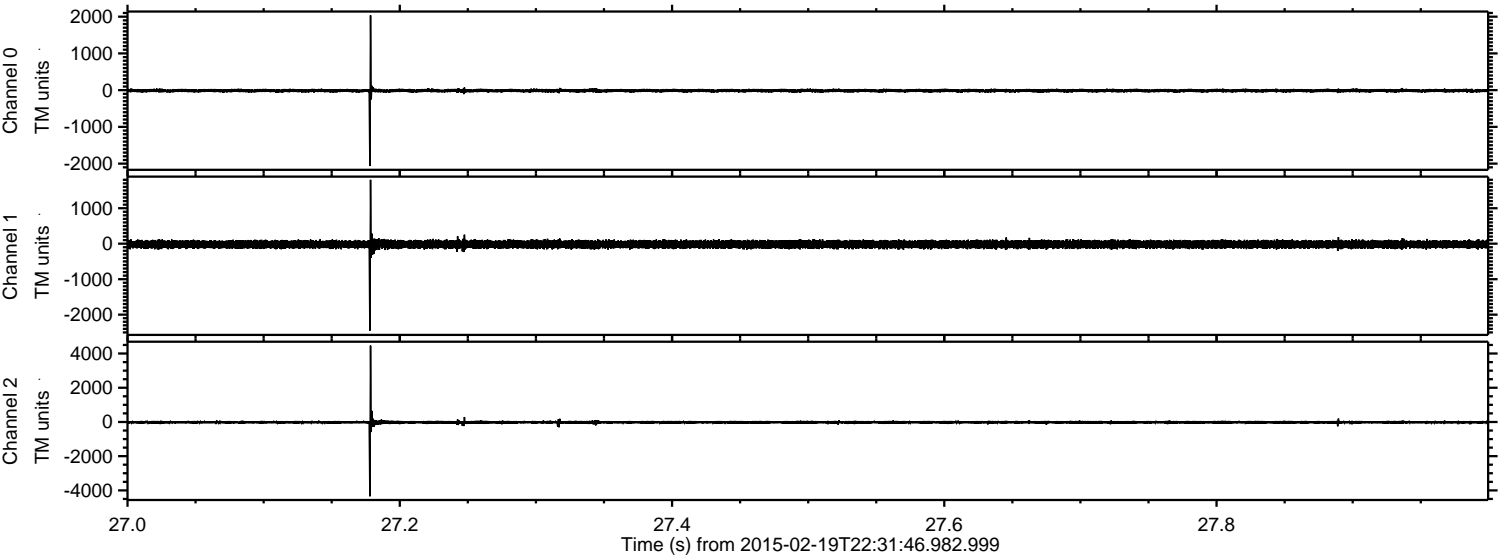

ELMAVAN 3D WAVEFORMS (Measured data sampled at 50 kHz) 49786 packets of 144 samples from 2015-02-19T22:31:46.982.999. Part 12/144

Processed Fri Feb 27 23:23:20 2015 by ELM ver.2012-10-06 from 001__elm20150219_223145__dat00.bin

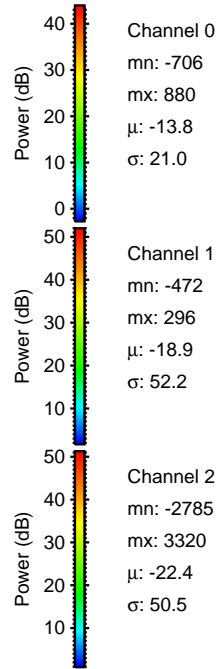
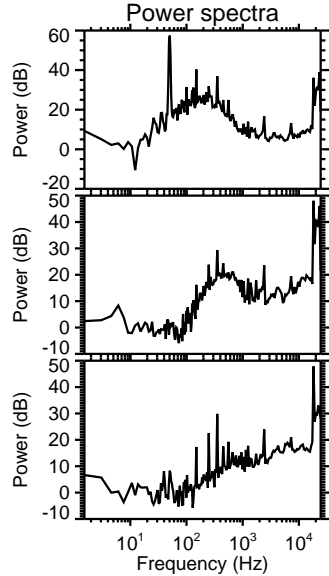
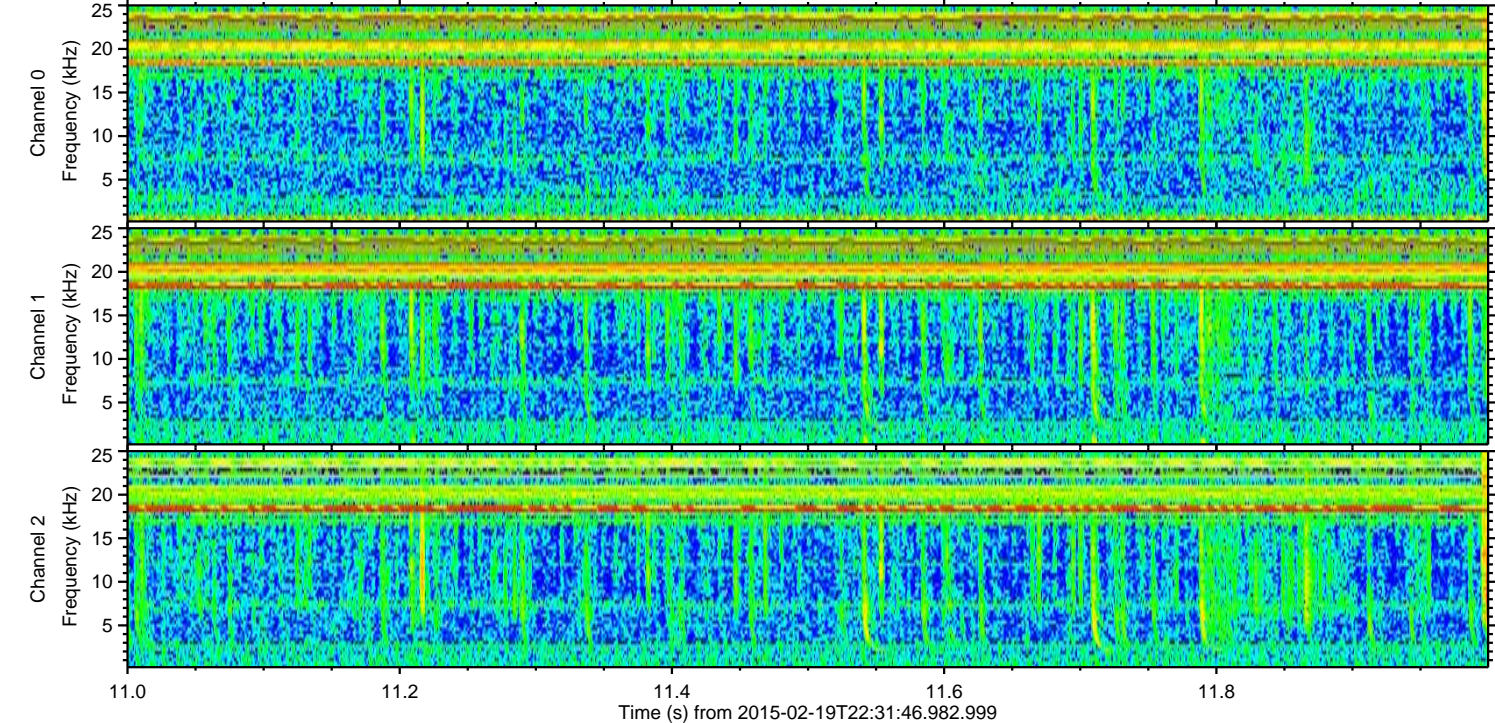
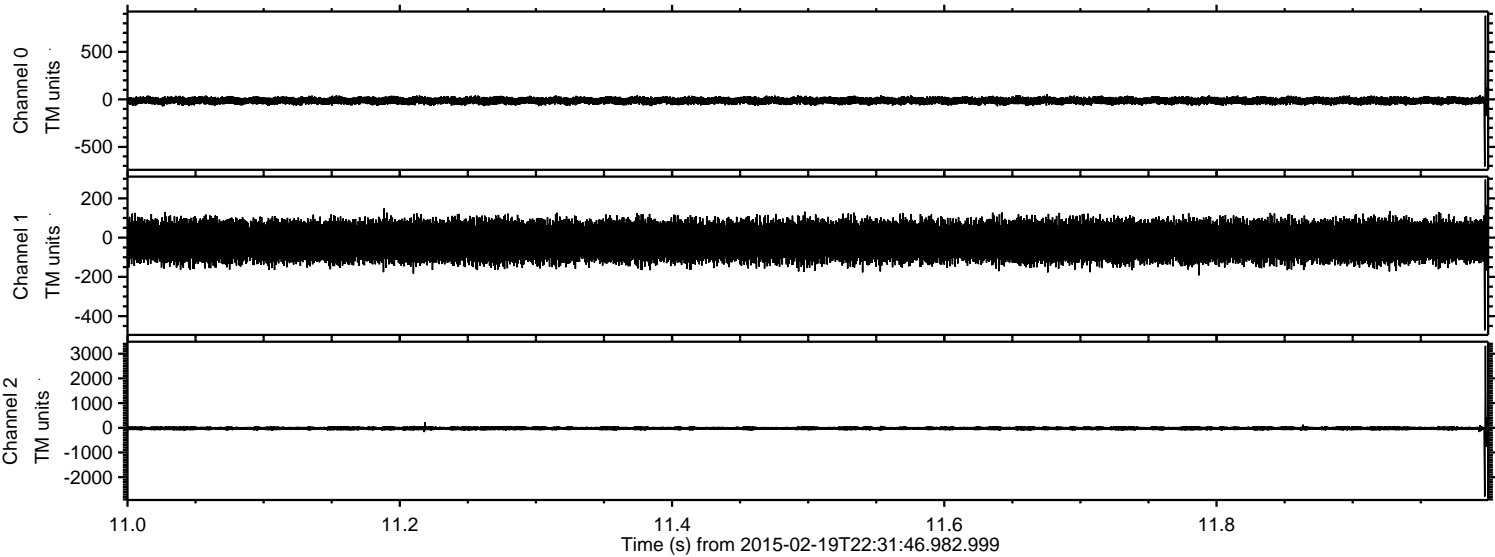

ELMAVAN 3D WAVEFORMS (Measured data sampled at 50 kHz) 49786 packets of 144 samples from 2015-02-19T22:31:46.982.999. Part 140/144

Processed Fri Feb 27 23:23:21 2015 by ELM ver.2012-10-06 from 001__elm20150219_223145__dat00.bin

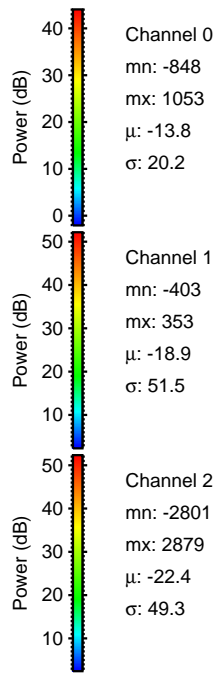
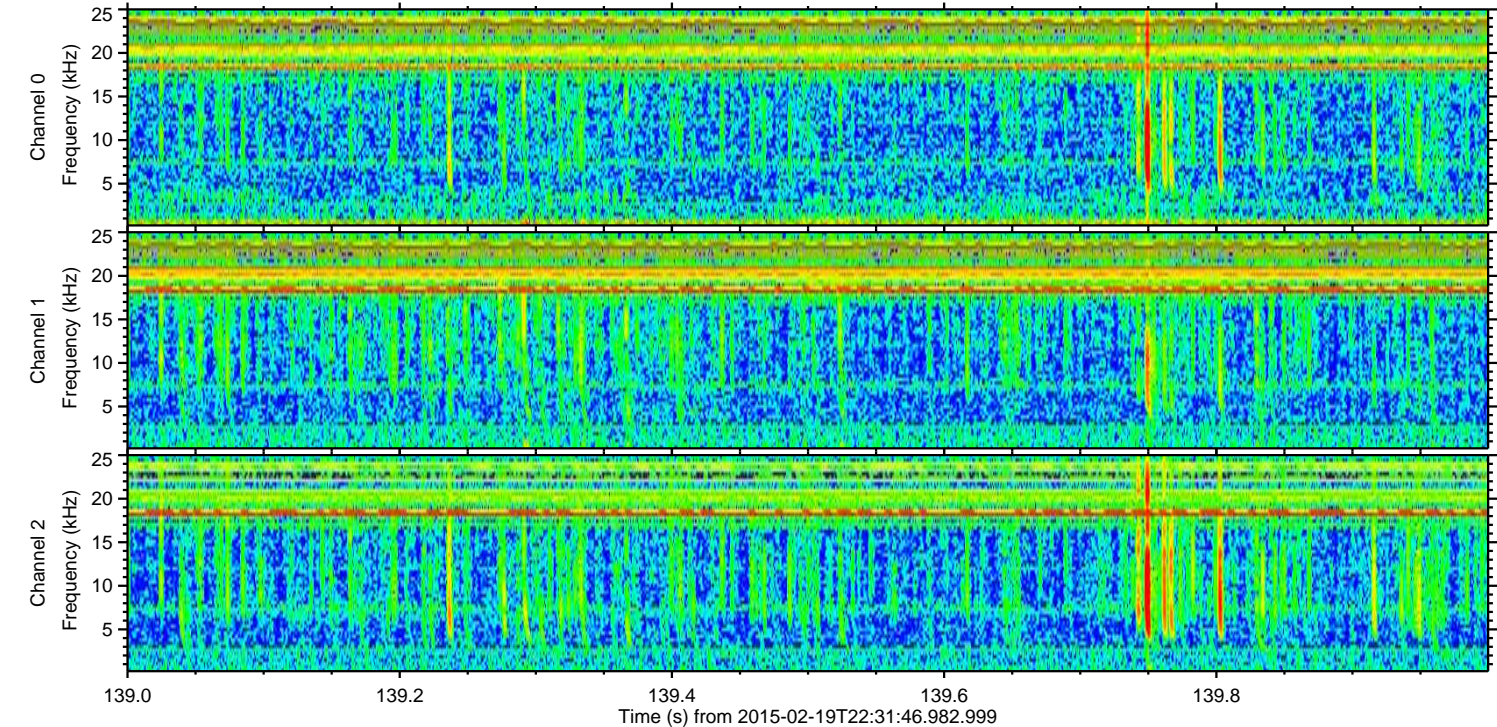
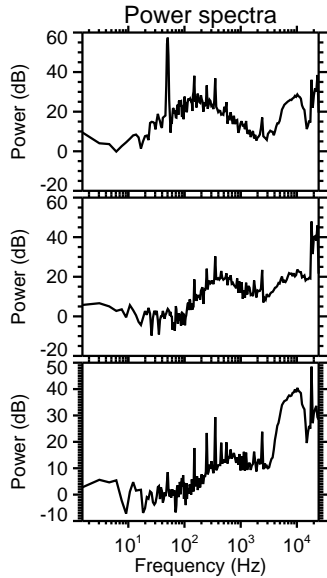
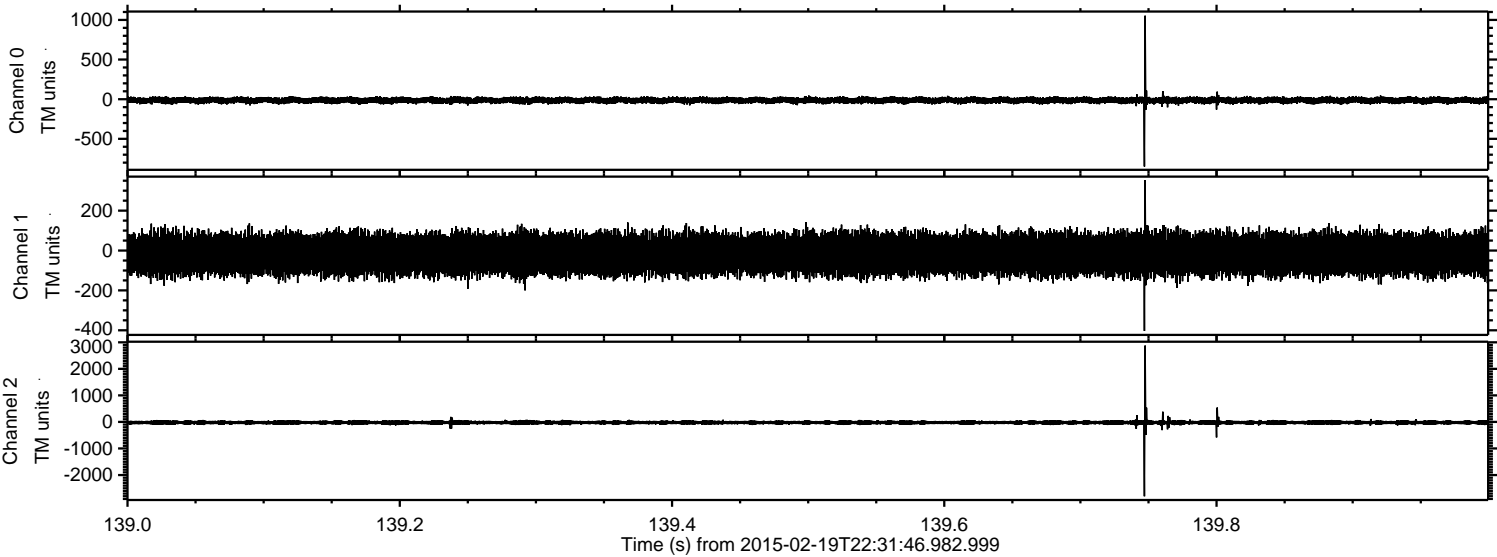

ELMAVAN 3D WAVEFORMS (Measured data sampled at 50 kHz) 49786 packets of 144 samples from 2015-02-19T22:31:46.982.999. Part 124/144

Processed Fri Feb 27 23:23:22 2015 by ELM ver.2012-10-06 from 001__elm20150219_223145__dat00.bin

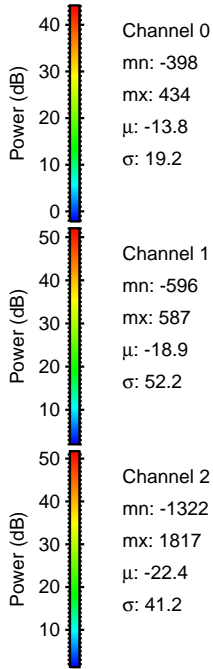
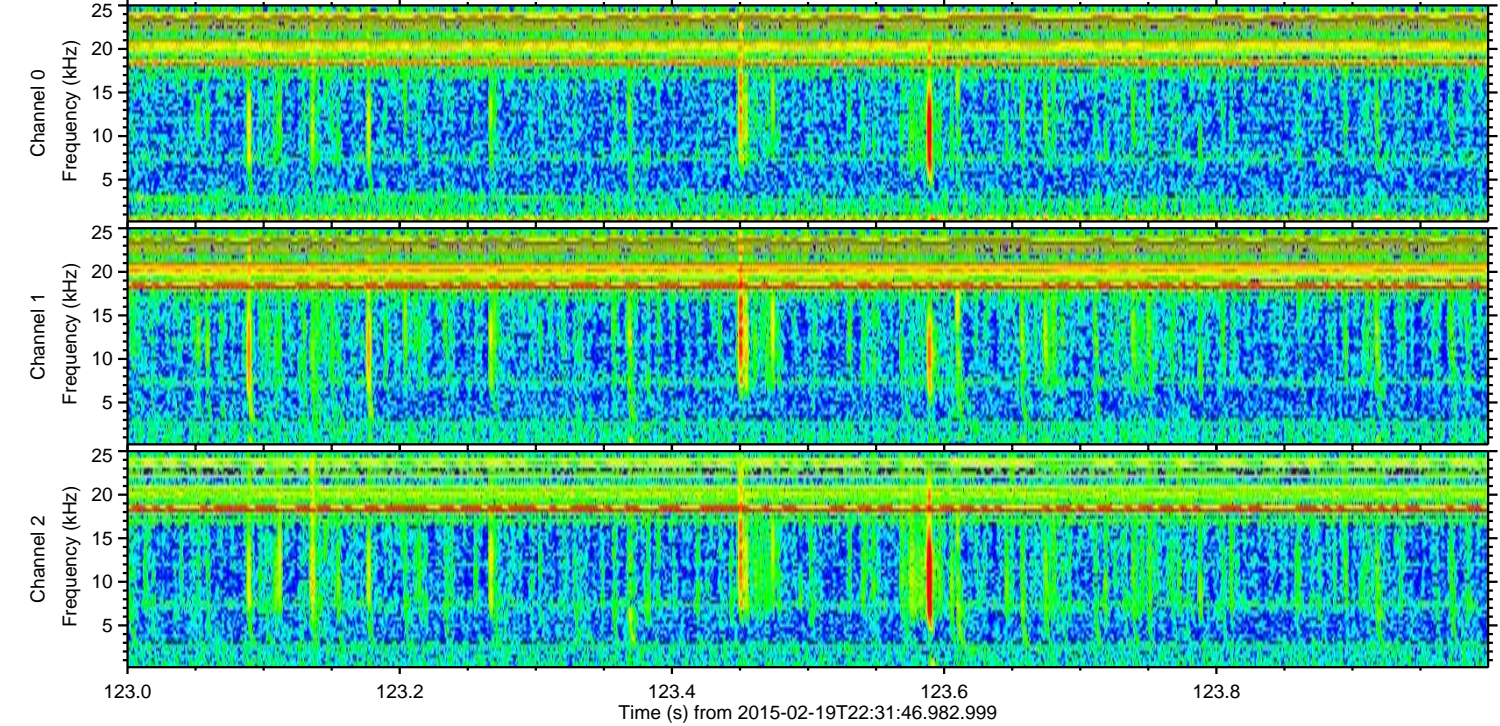
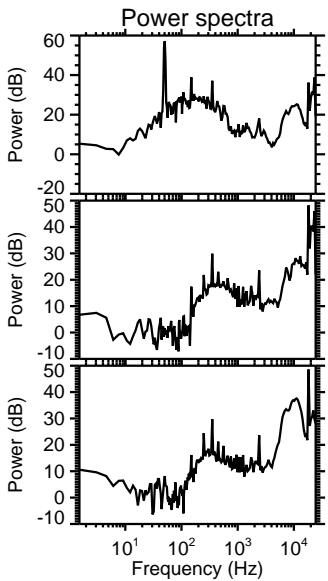
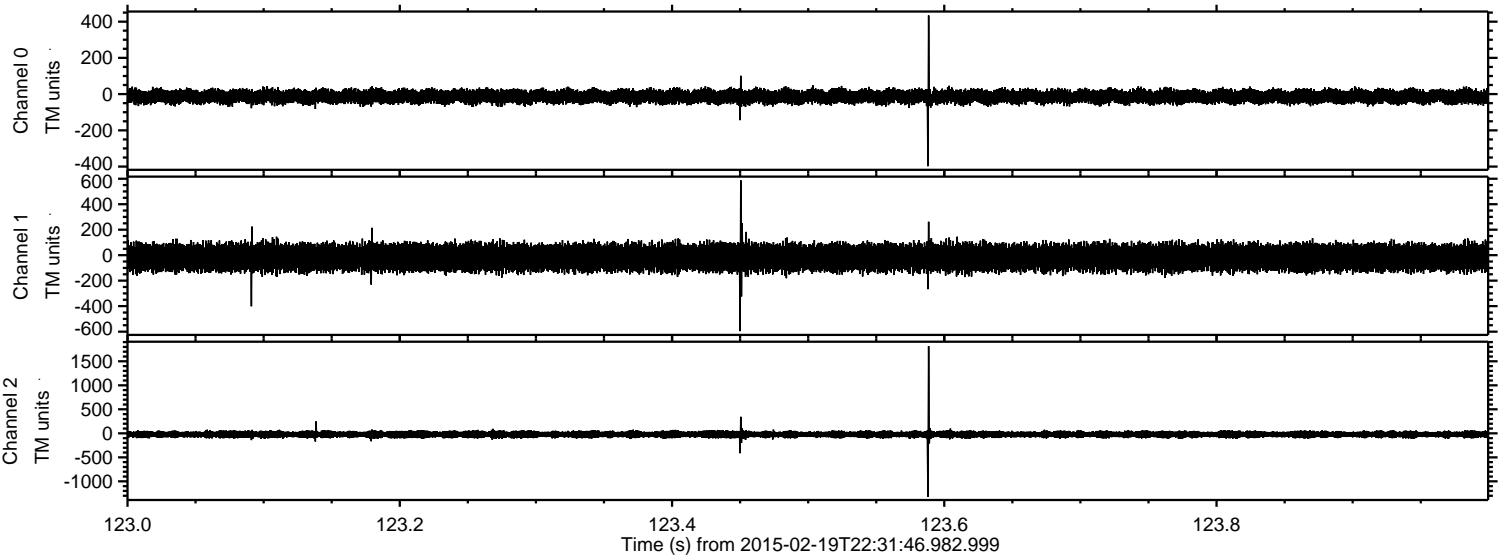

ELMAVAN 3D WAVEFORMS (Measured data sampled at 50 kHz) 49786 packets of 144 samples from 2015-02-19T22:31:46.982.999. Part 122/144

Processed Fri Feb 27 23:23:23 2015 by ELM ver.2012-10-06 from 001__elm20150219_223145__dat00.bin

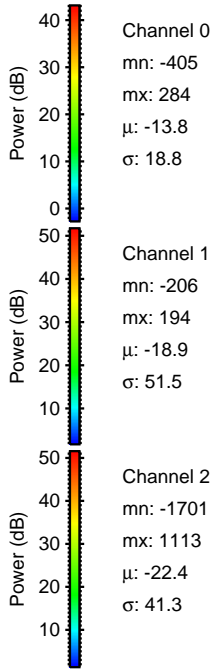
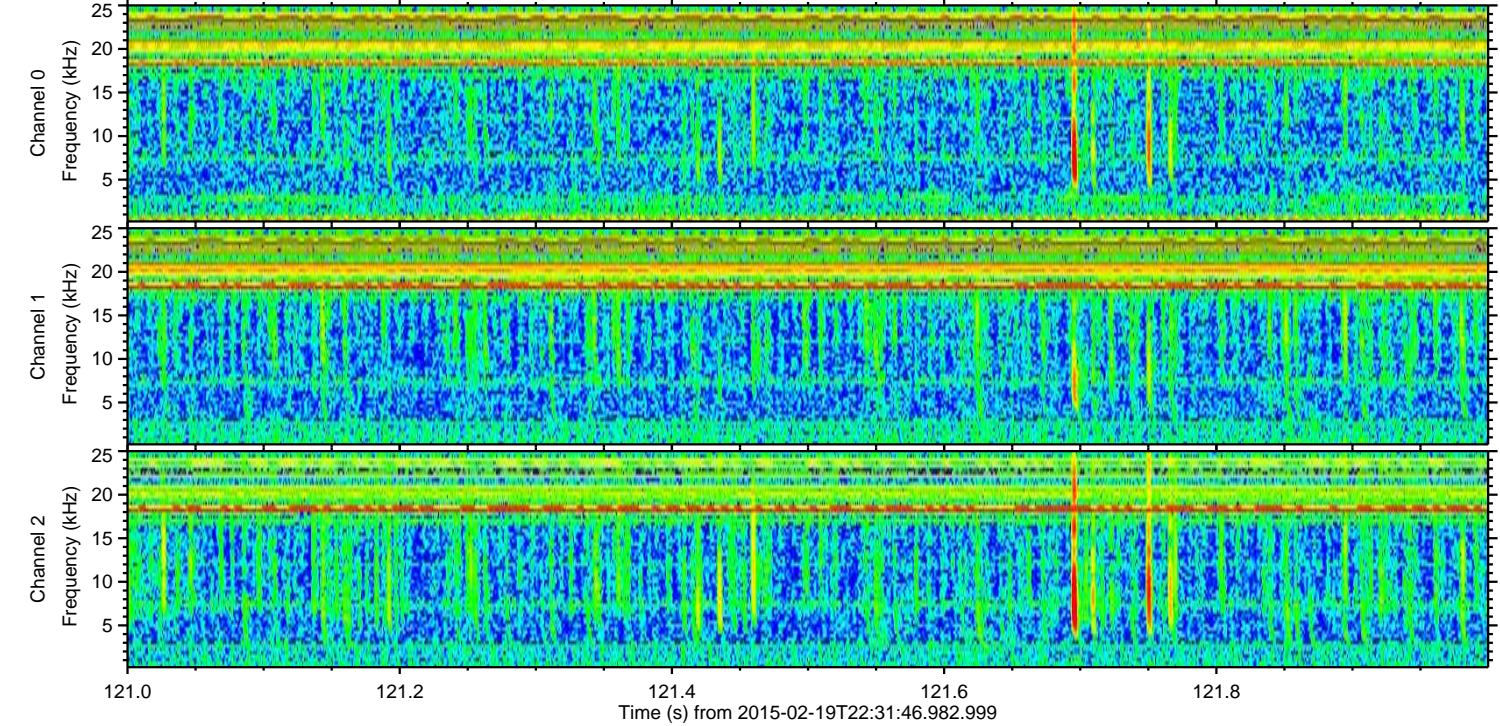
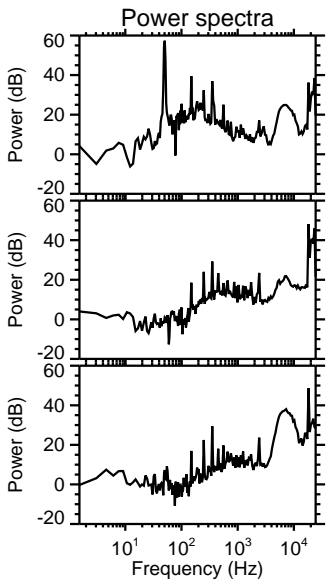
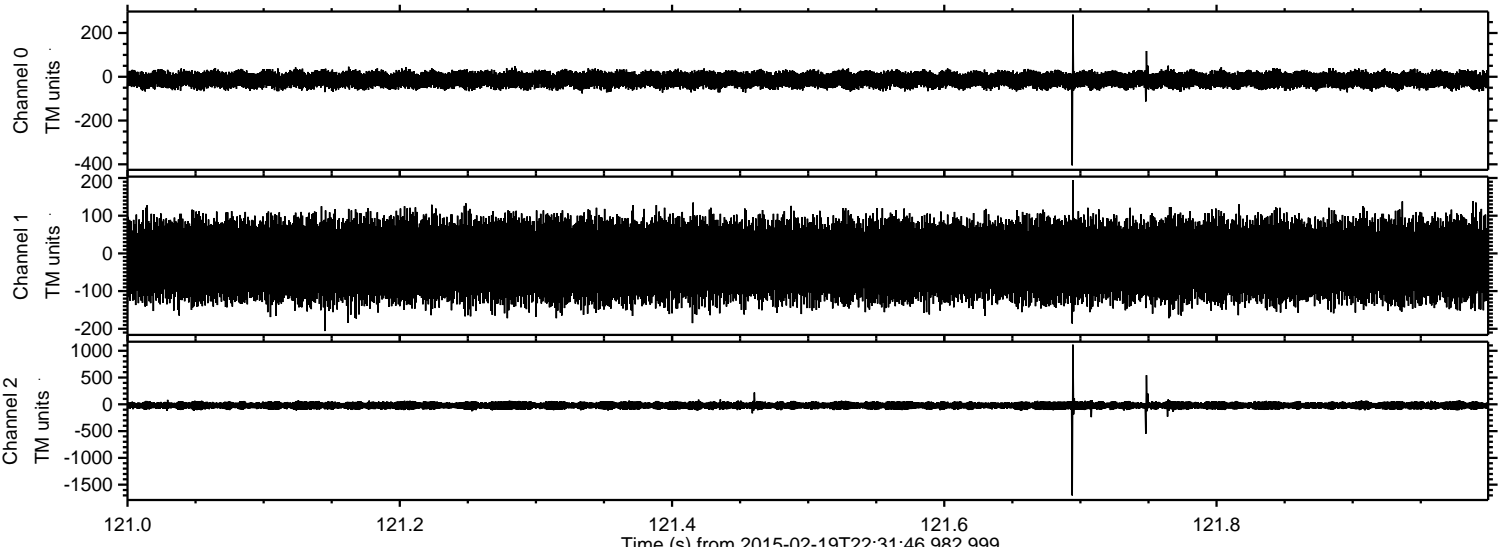

ELMAVAN 3D WAVEFORMS (Measured data sampled at 50 kHz) 49786 packets of 144 samples from 2015-02-19T22:31:46.982.999. Part 32/144

Processed Fri Feb 27 23:23:24 2015 by ELM ver.2012-10-06 from 001__elm20150219_223145__dat00.bin

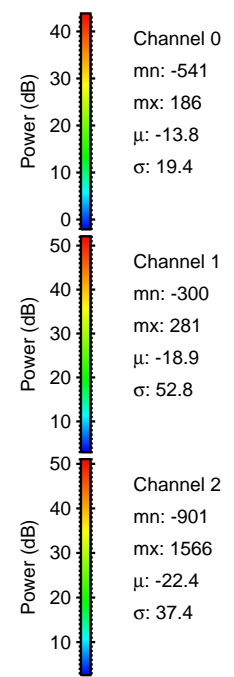
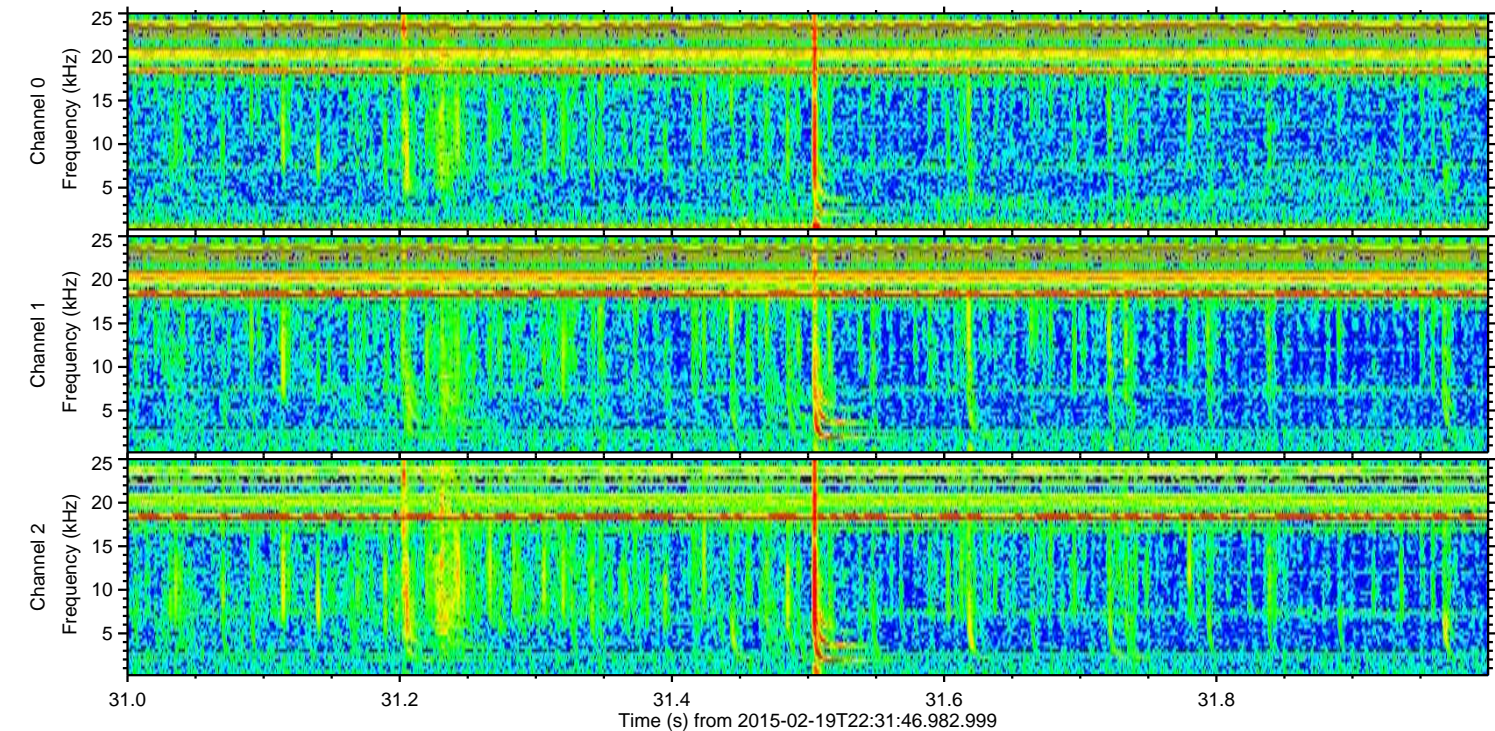
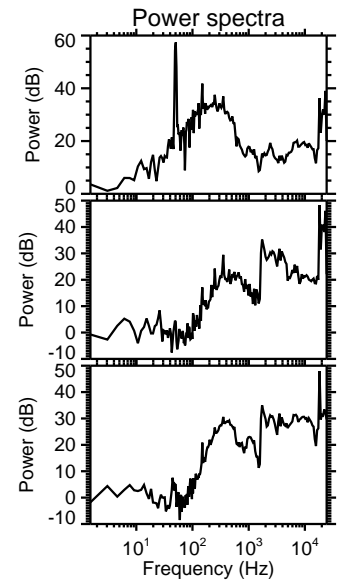
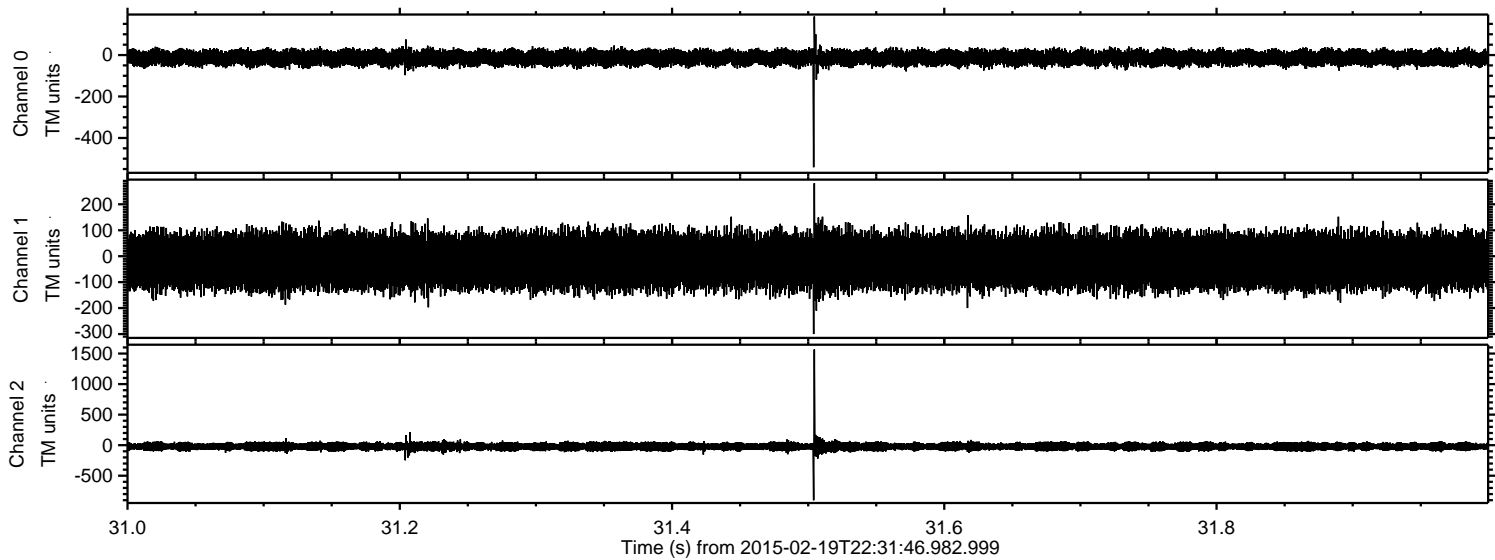

Processed Fri Feb 27 23:23:25 2015 by ELM ver.2012-10-06 from 001__elm20150219_223145__dat00.bin

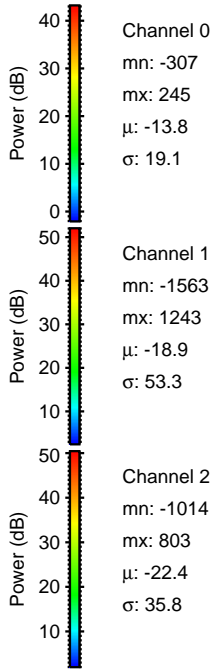
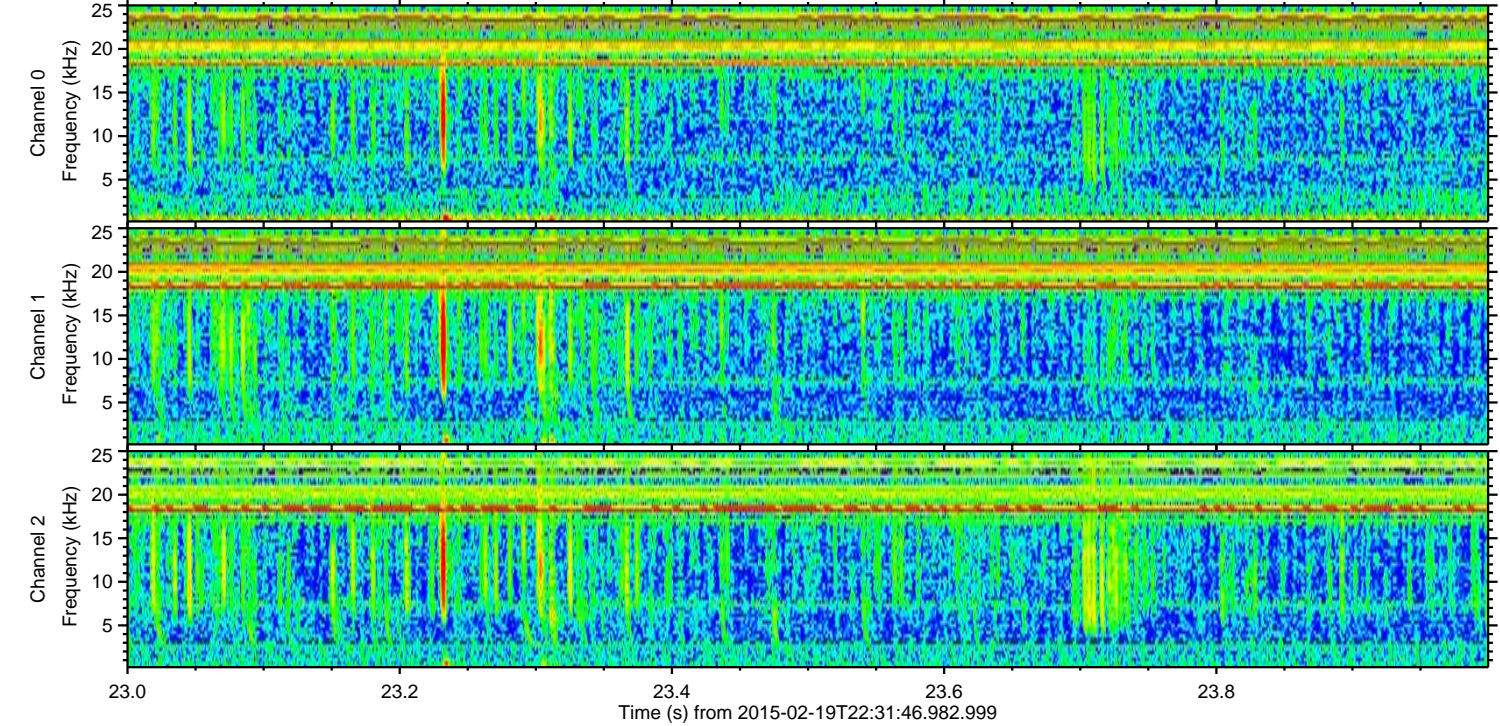
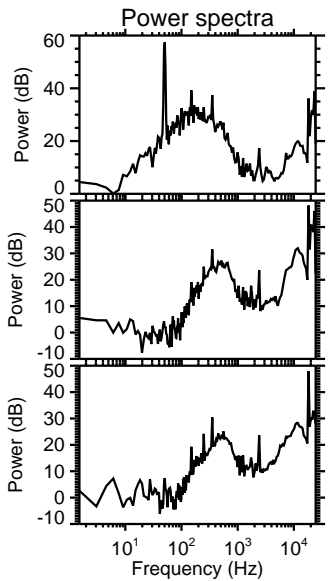
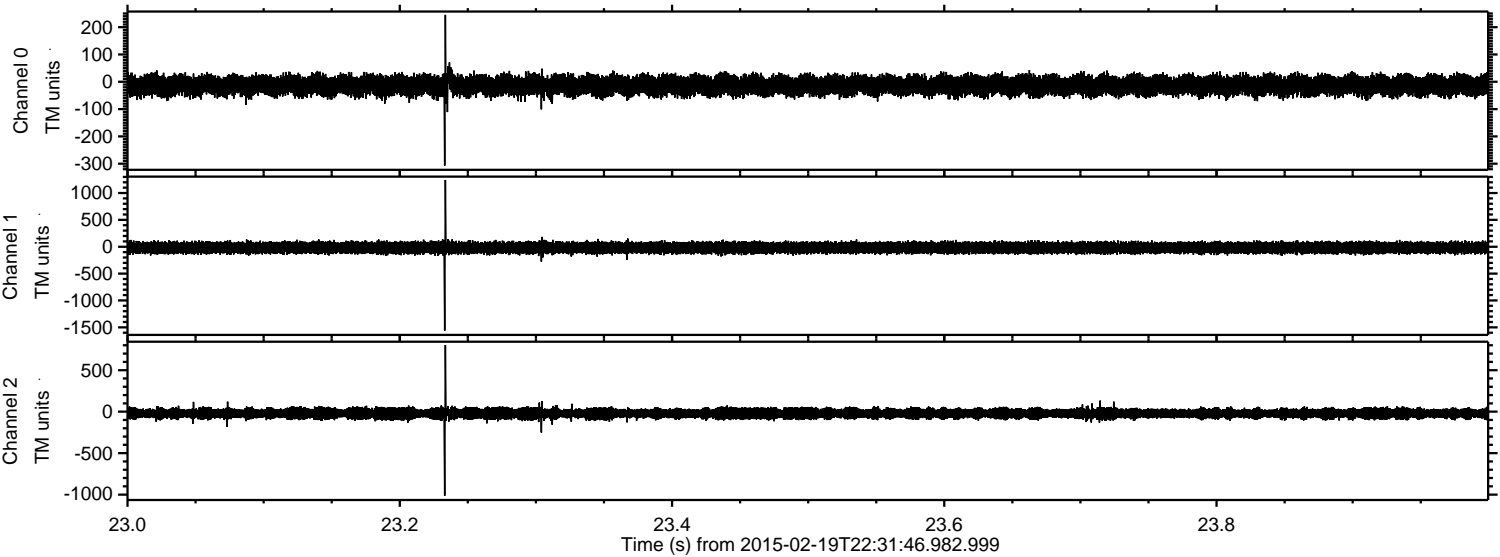

Channel 0
mn: -307
mx: 245
 μ : -13.8
 σ : 19.1

Channel 1
mn: -1563
mx: 1243
 μ : -18.9
 σ : 53.3

Channel 2
mn: -1014
mx: 803
 μ : -22.4
 σ : 35.8

Processed Fri Feb 27 23:23:26 2015 by ELM ver.2012-10-06 from 001__elm20150219_223145__dat00.bin

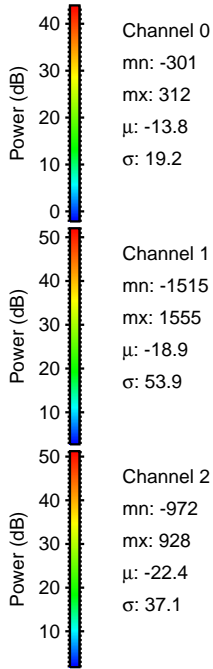
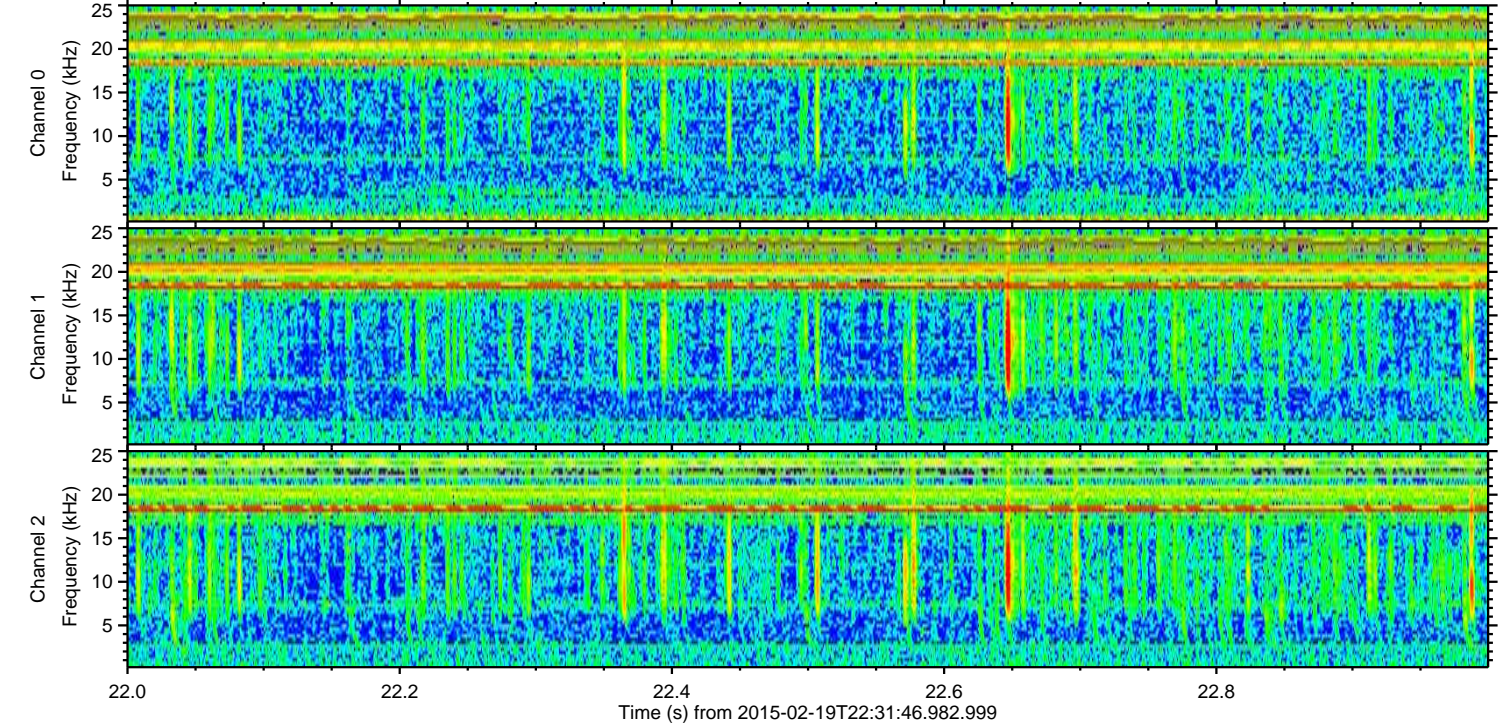
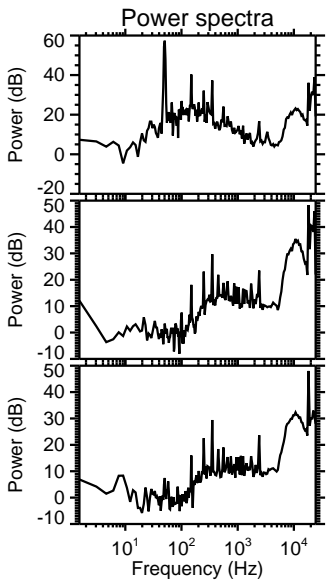
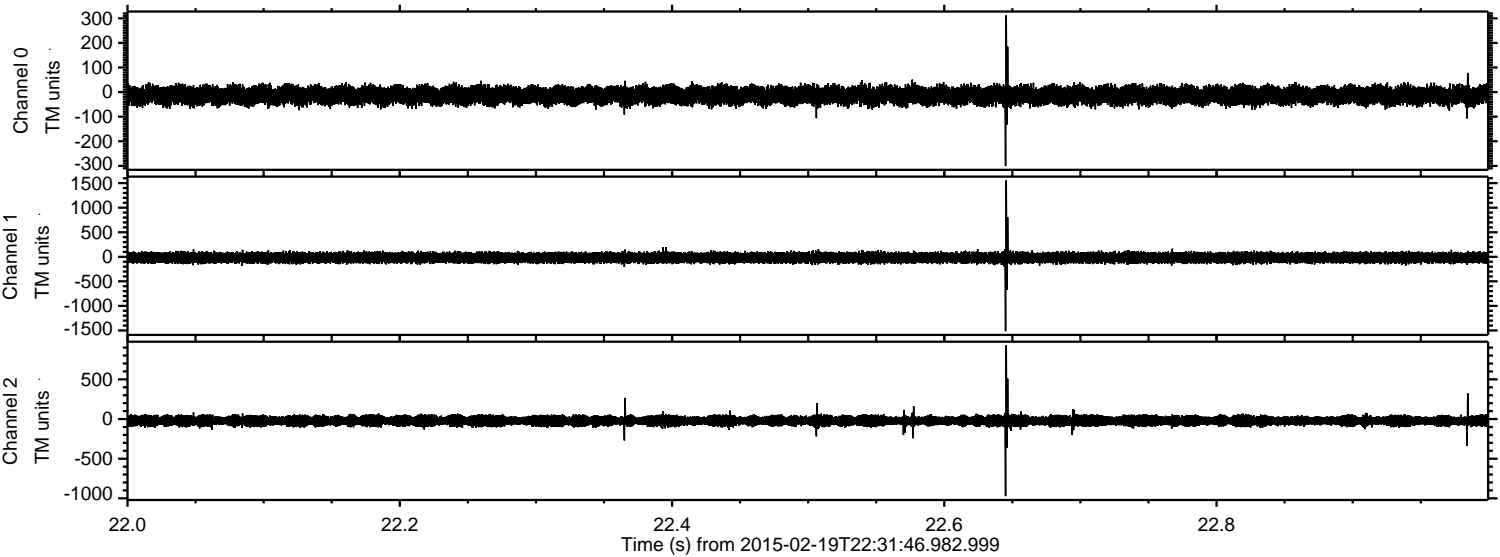

Channel 0
mn: -301
mx: 312
 μ : -13.8
 σ : 19.2

Channel 1
mn: -1515
mx: 1555
 μ : -18.9
 σ : 53.9

Channel 2
mn: -972
mx: 928
 μ : -22.4
 σ : 37.1

Processed Fri Feb 27 23:23:27 2015 by ELM ver.2012-10-06 from 001__elm20150219_223145__dat00.bin

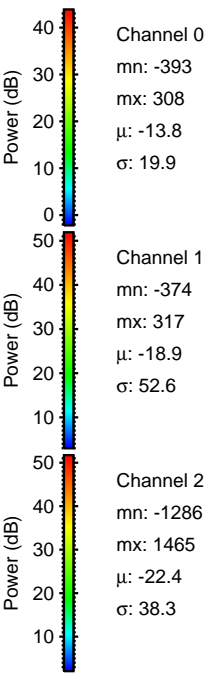
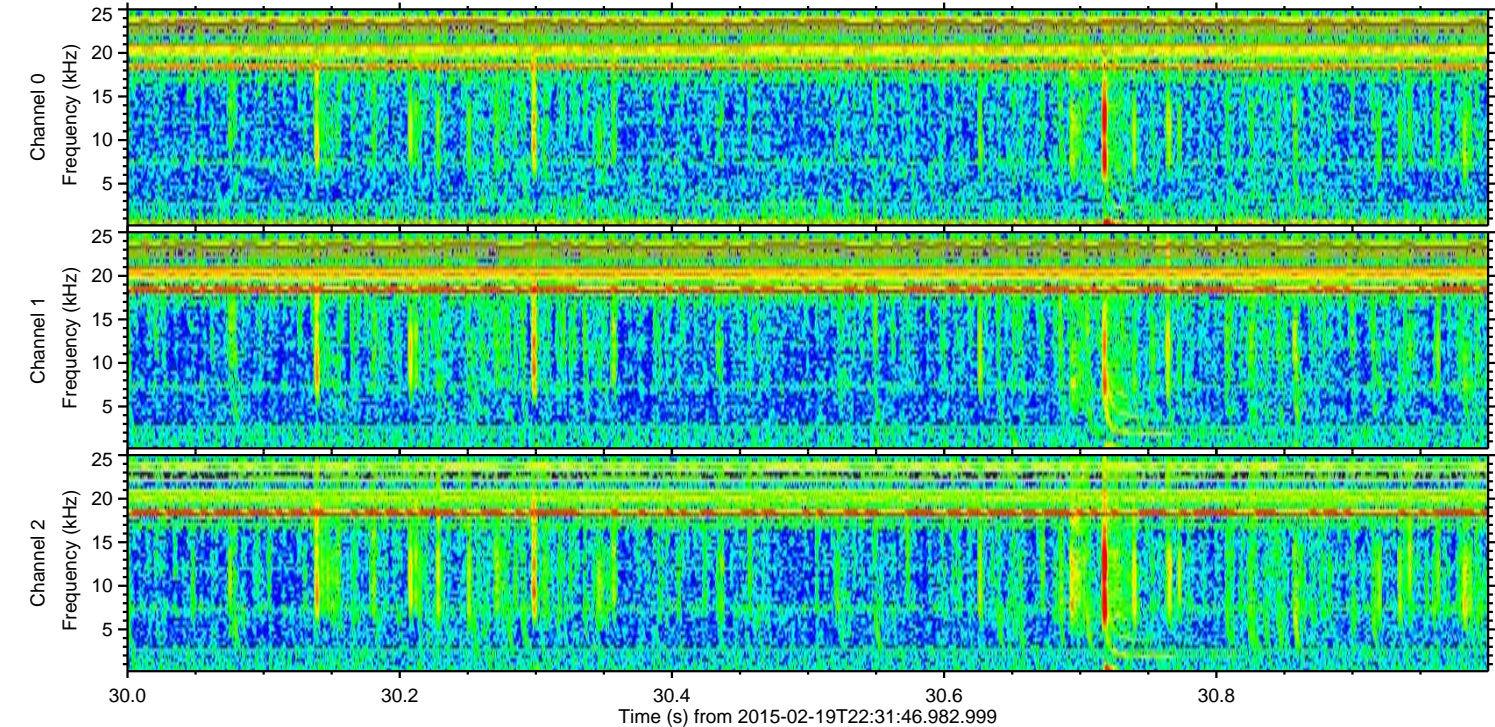
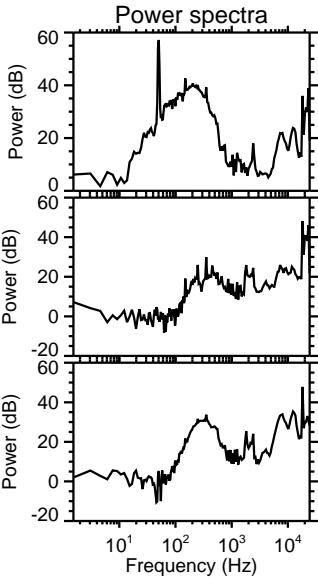
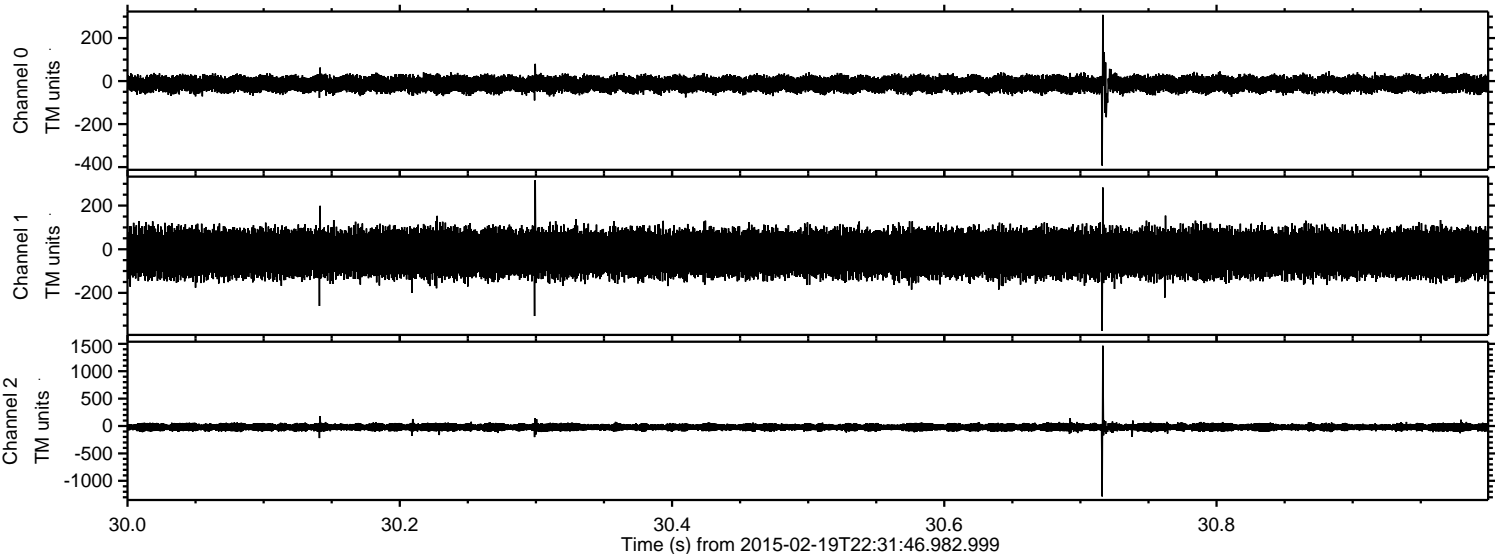

Processed Fri Feb 27 23:23:27 2015 by ELM ver.2012-10-06 from 001__elm20150219_223145__dat00.bin

