

ELMAVAN 3D WAVEFORMS (Measured data sampled at 50 kHz) 49806 packets of 144 samples from 2015-02-19T22:21:46.683.000.

Processed Fri Feb 27 23:03:38 2015 by ELM ver.2012-10-06 from 001__elm20150219_222145__dat00.bin

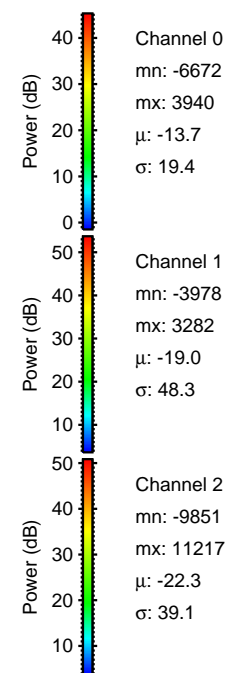

Processed Fri Feb 27 23:03:49 2015 by ELM ver.2012-10-06 from 001__elm20150219_222145__dat00.bin

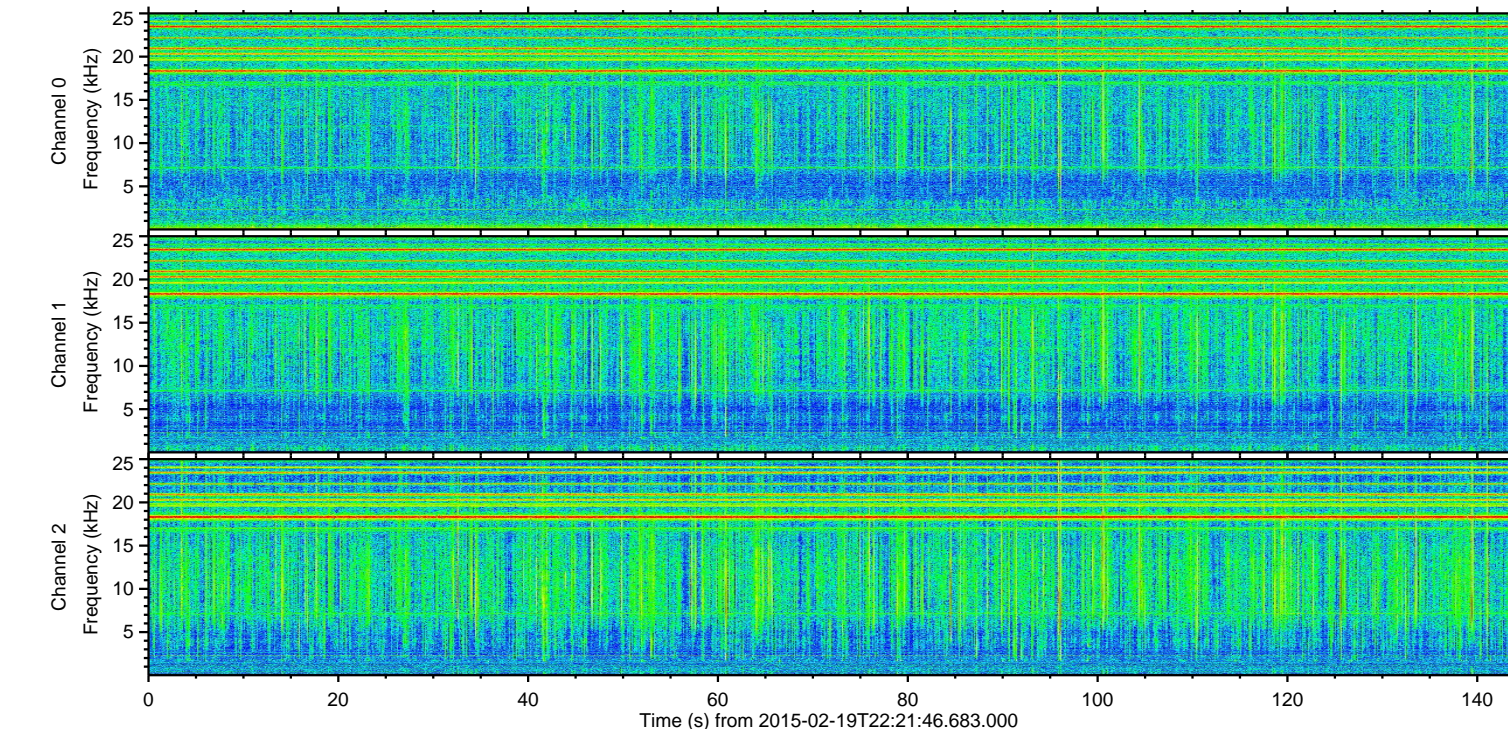
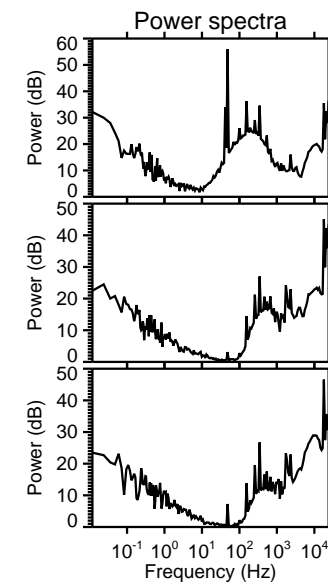
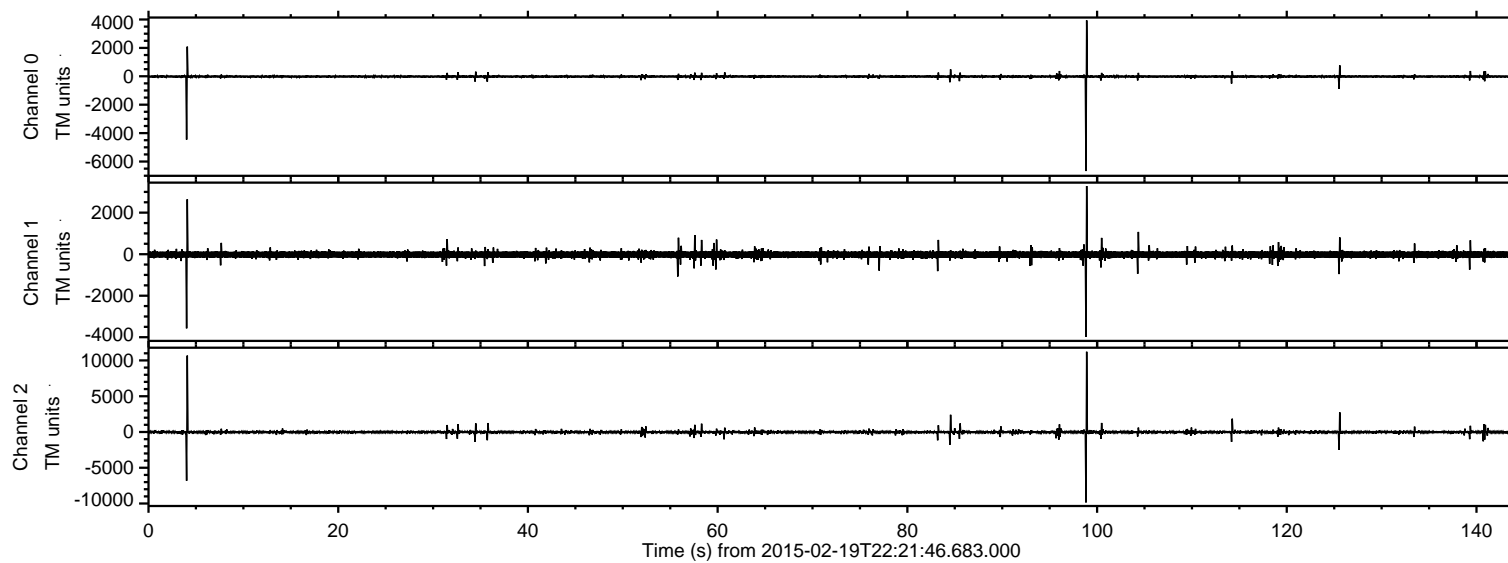
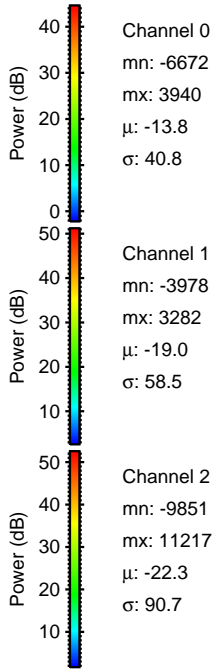
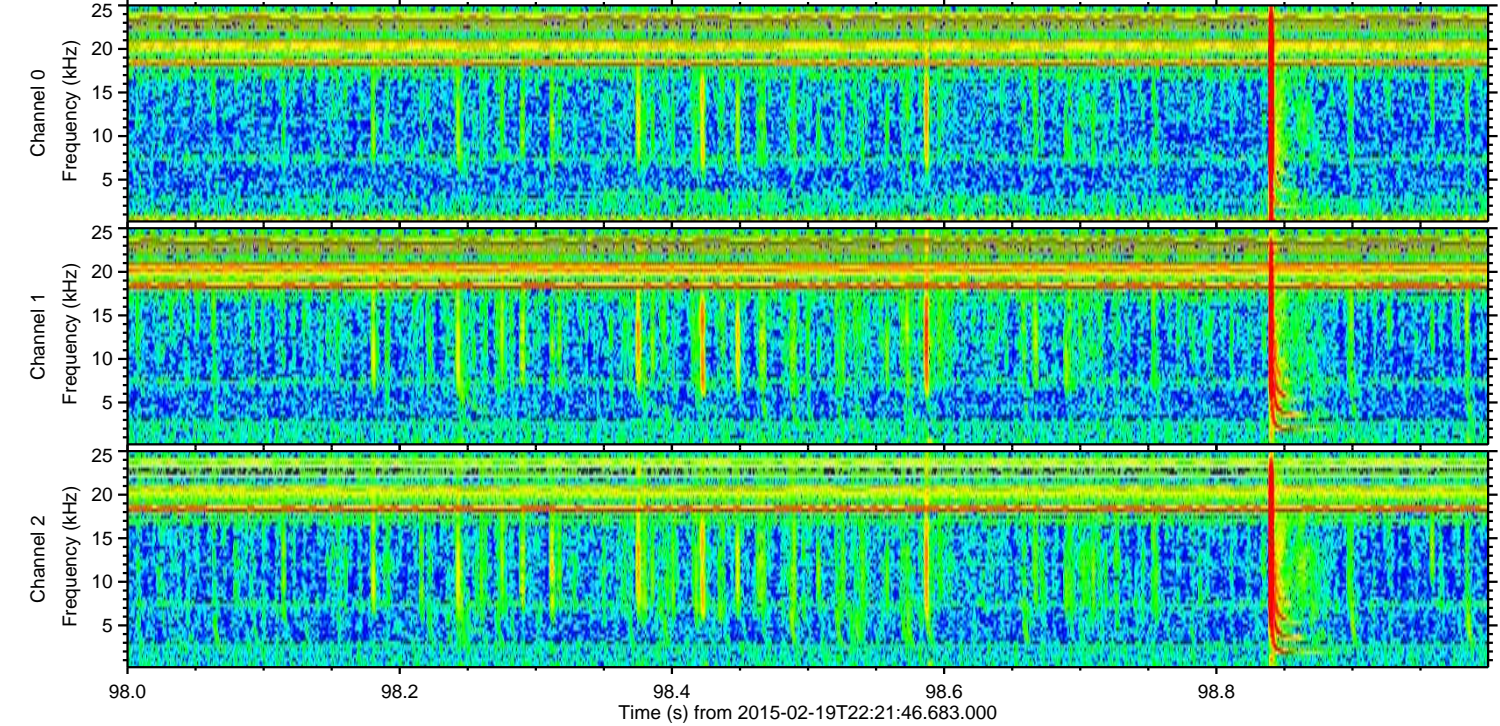
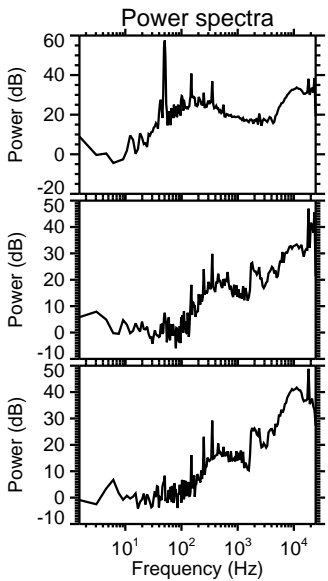
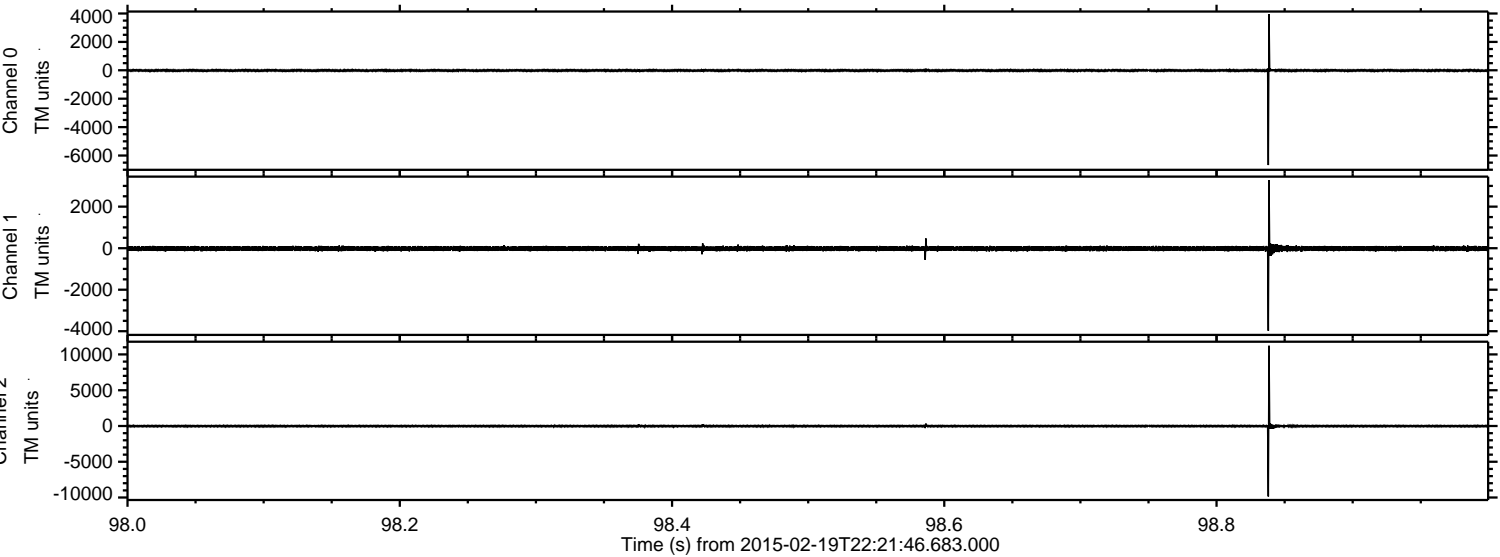

Processed Fri Feb 27 23:03:50 2015 by ELM ver.2012-10-06 from 001__elm20150219_222145__dat00.bin

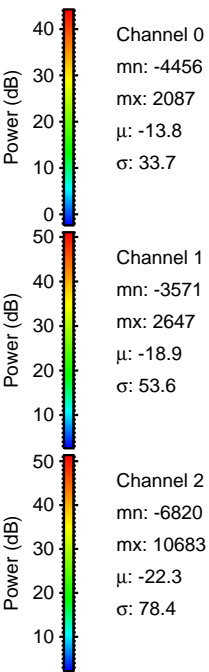
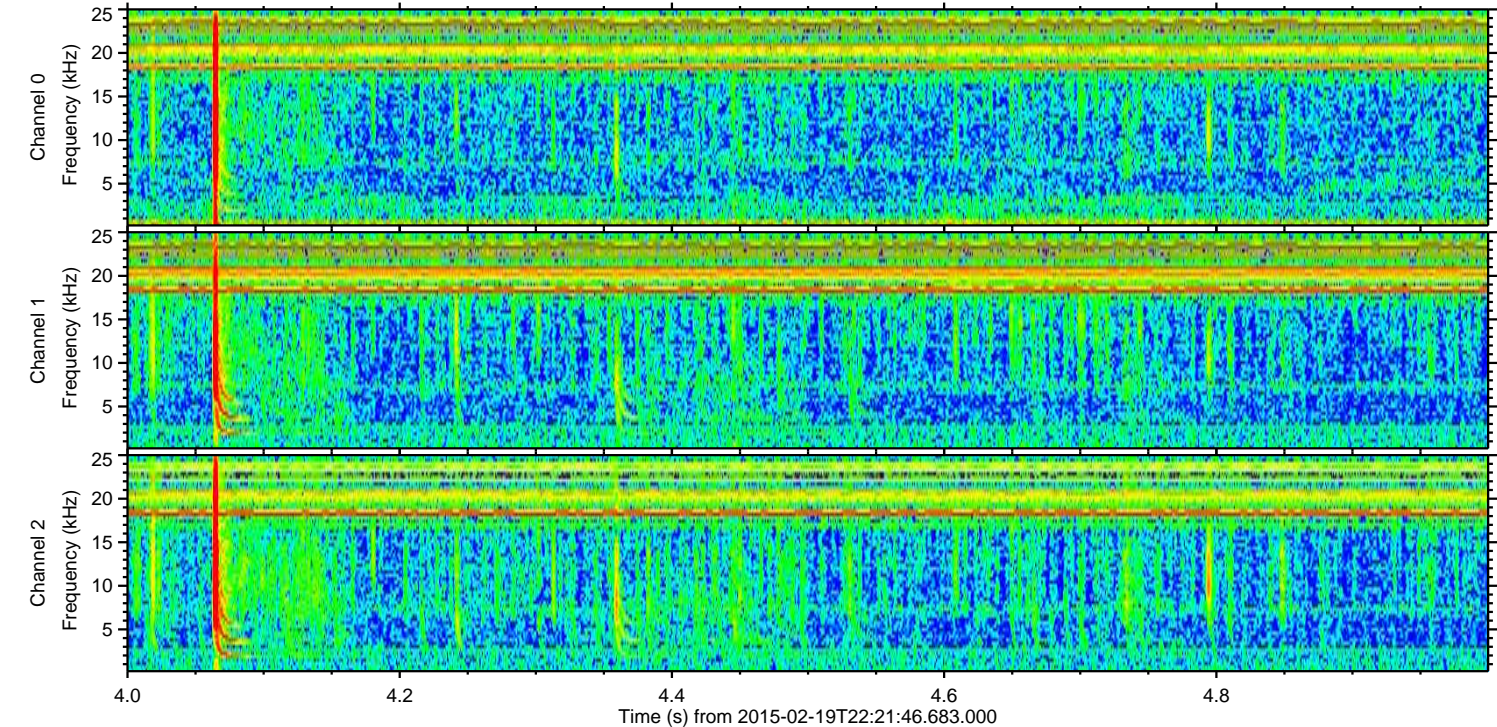
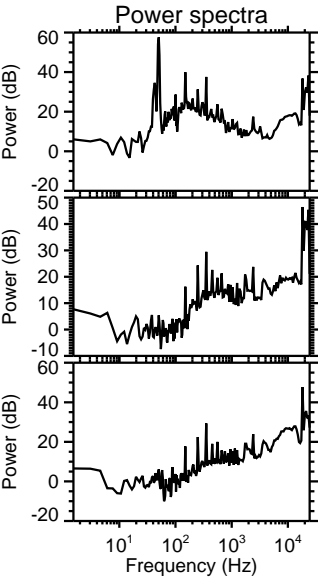
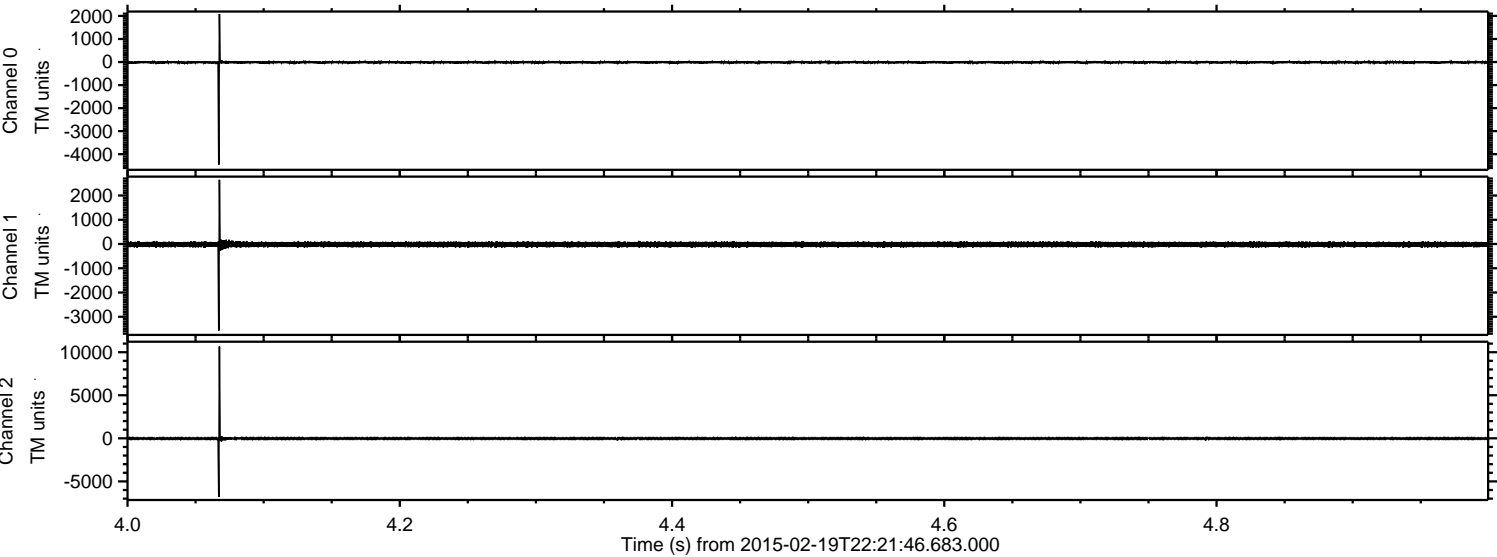

Processed Fri Feb 27 23:03:51 2015 by ELM ver.2012-10-06 from 001__elm20150219_222145__dat00.bin

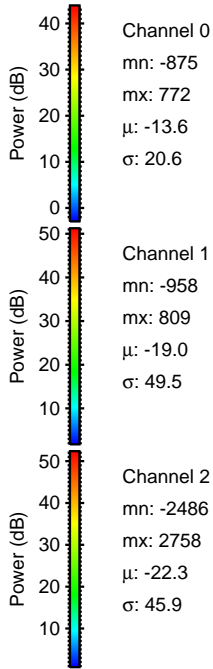
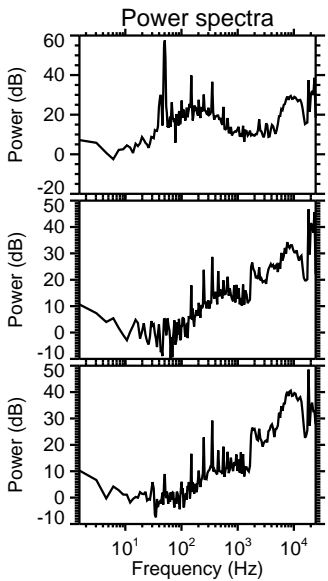
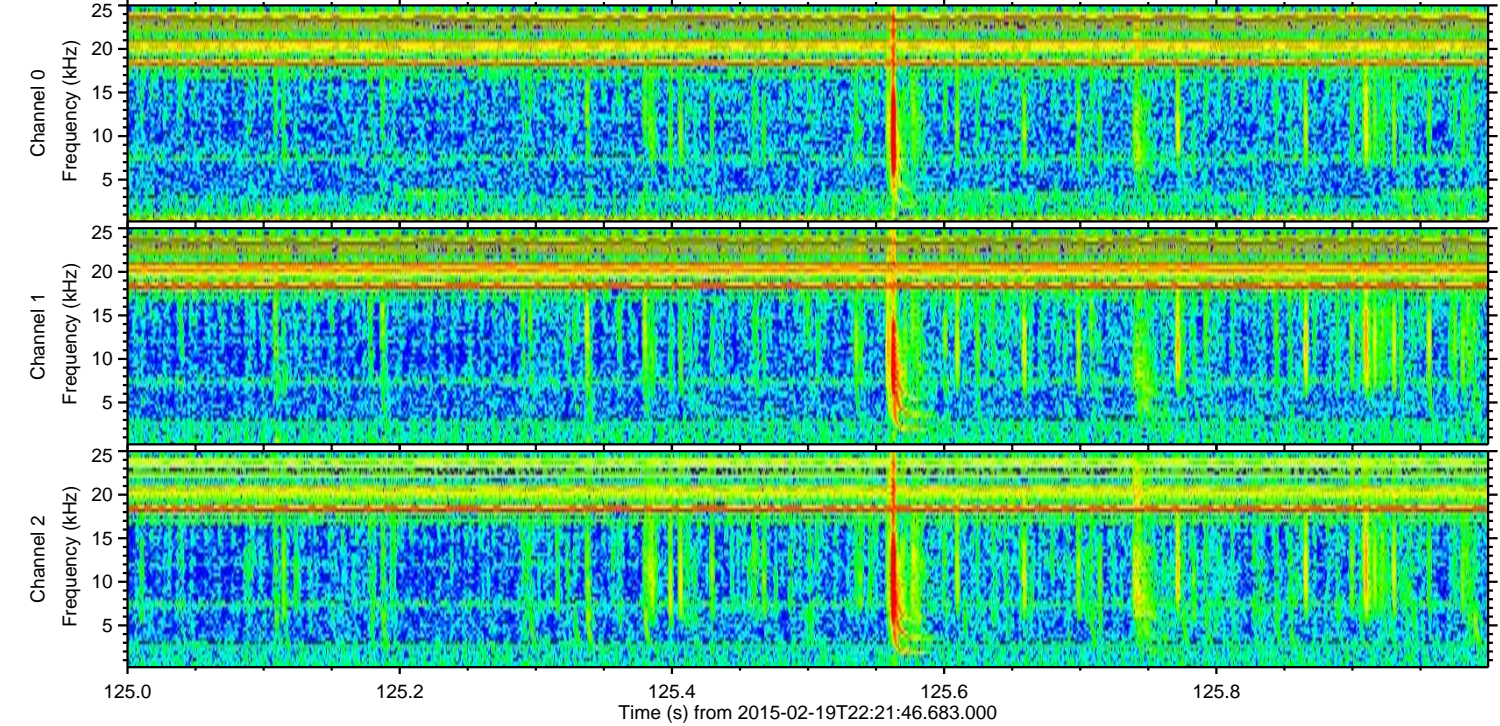
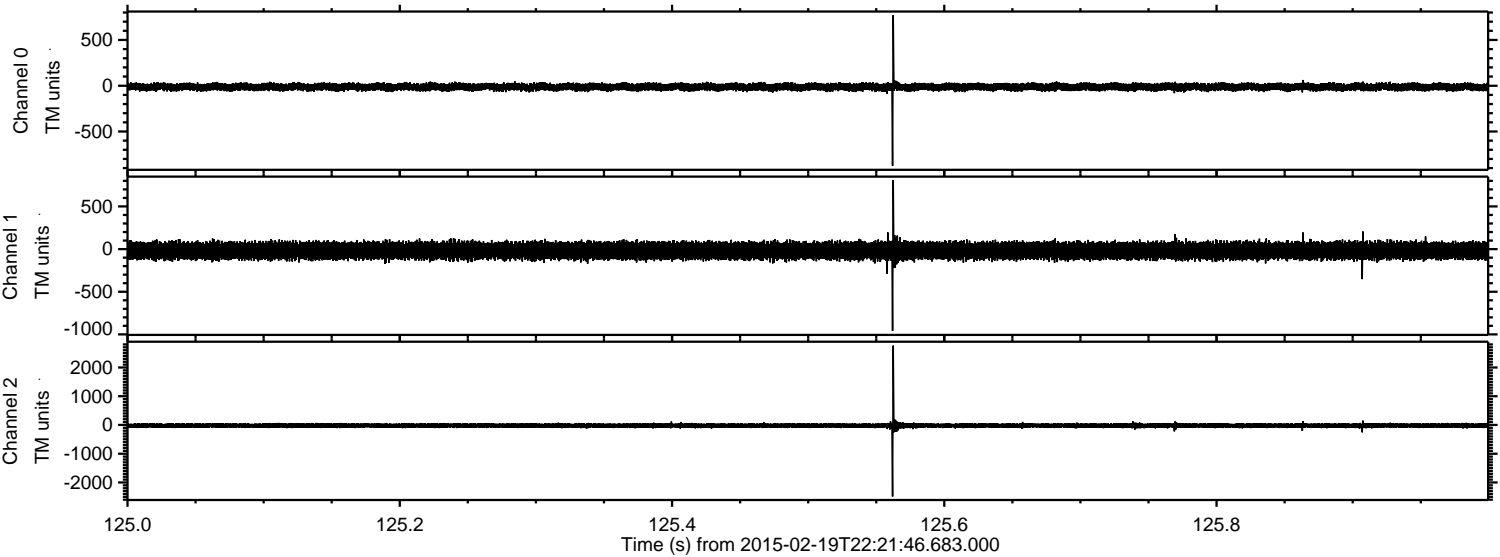

Processed Fri Feb 27 23:03:52 2015 by ELM ver.2012-10-06 from 001__elm20150219_222145__dat00.bin

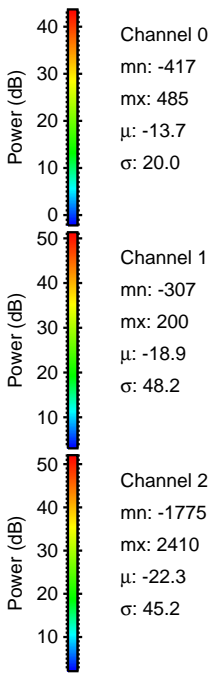
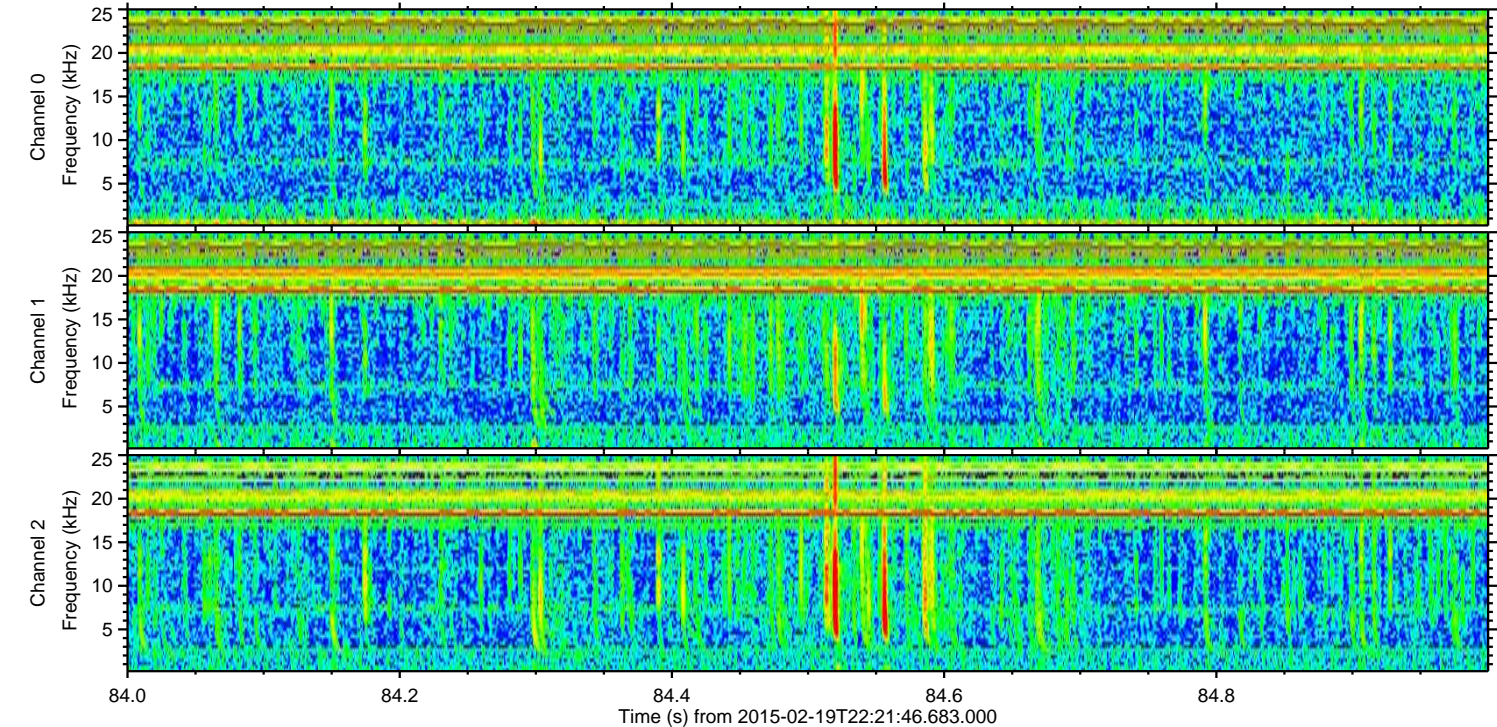
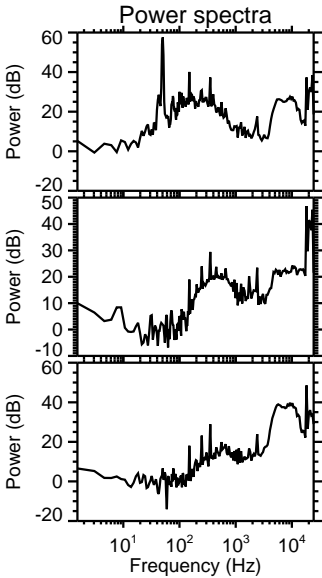
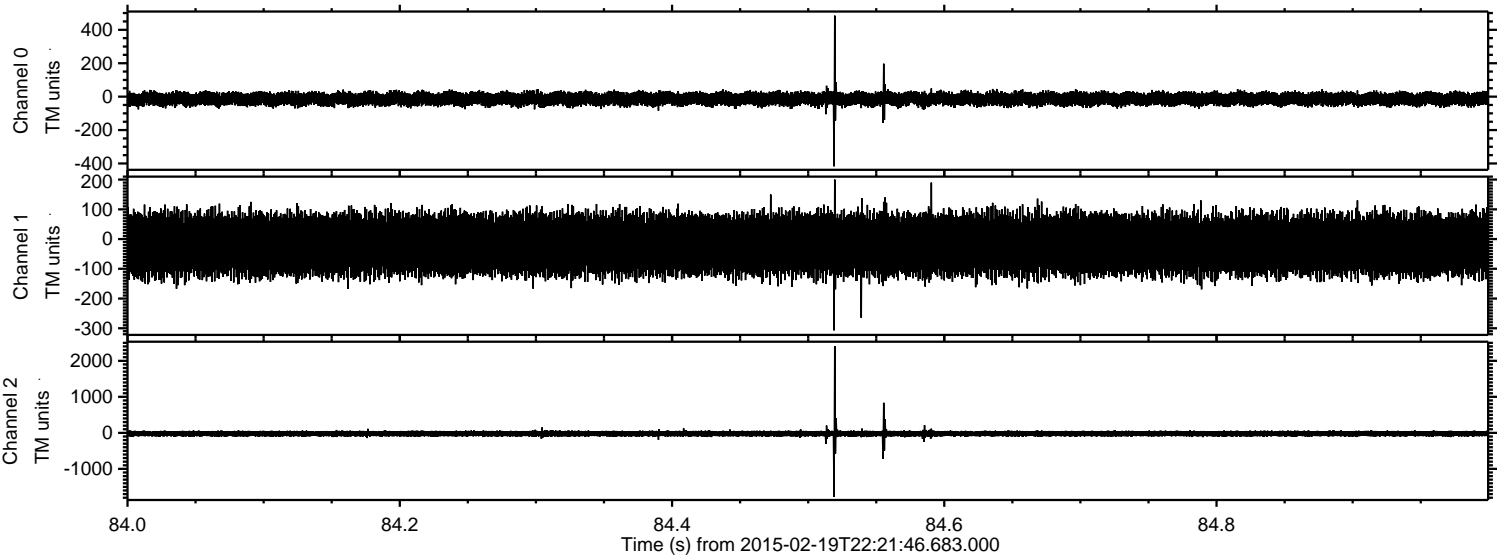

ELMAVAN 3D WAVEFORMS (Measured data sampled at 50 kHz) 49806 packets of 144 samples from 2015-02-19T22:21:46.683.000. Part 115/144

Processed Fri Feb 27 23:03:53 2015 by ELM ver.2012-10-06 from 001__elm20150219_222145__dat00.bin

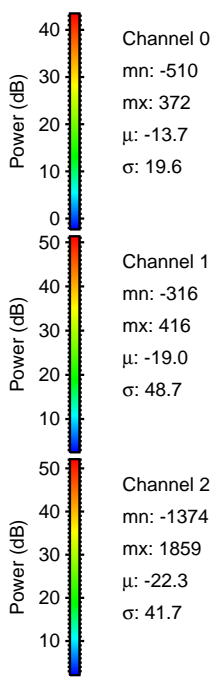
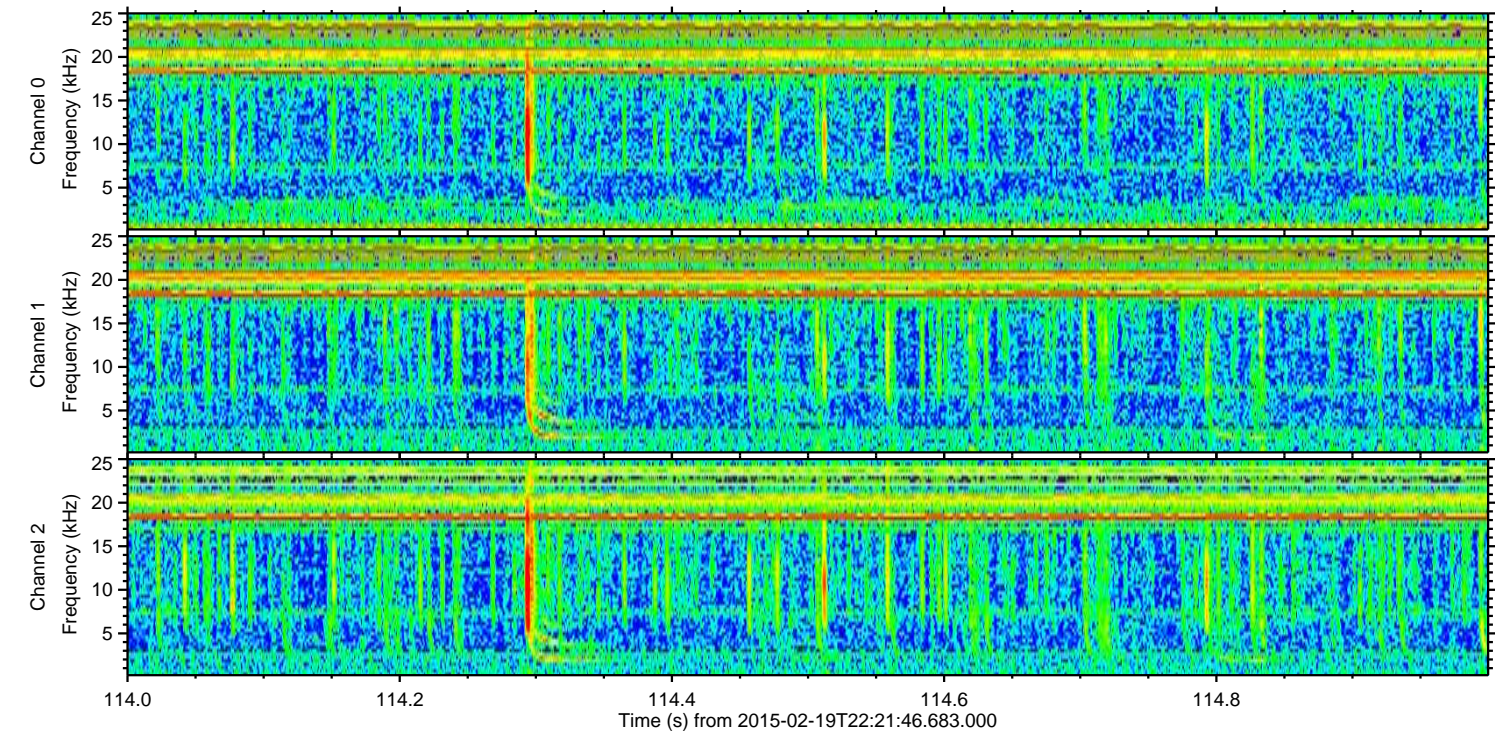
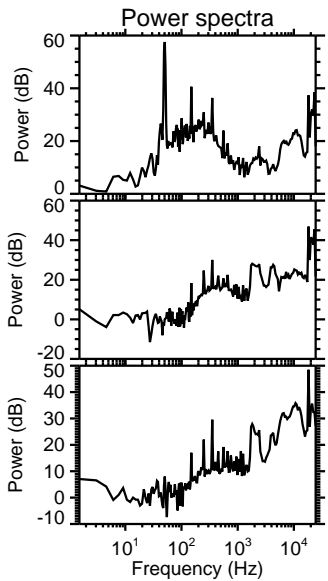
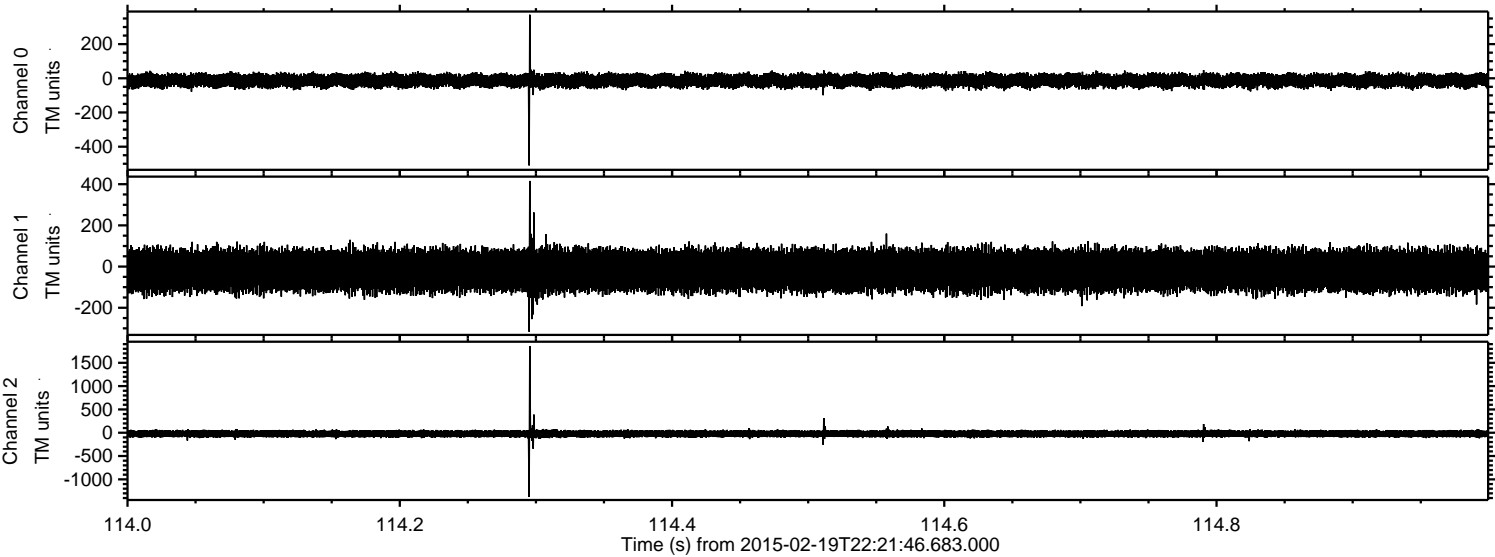

Processed Fri Feb 27 23:03:54 2015 by ELM ver.2012-10-06 from 001__elm20150219_222145__dat00.bin

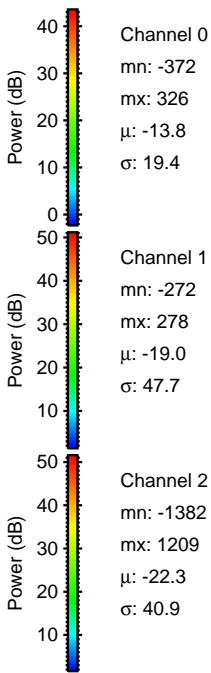
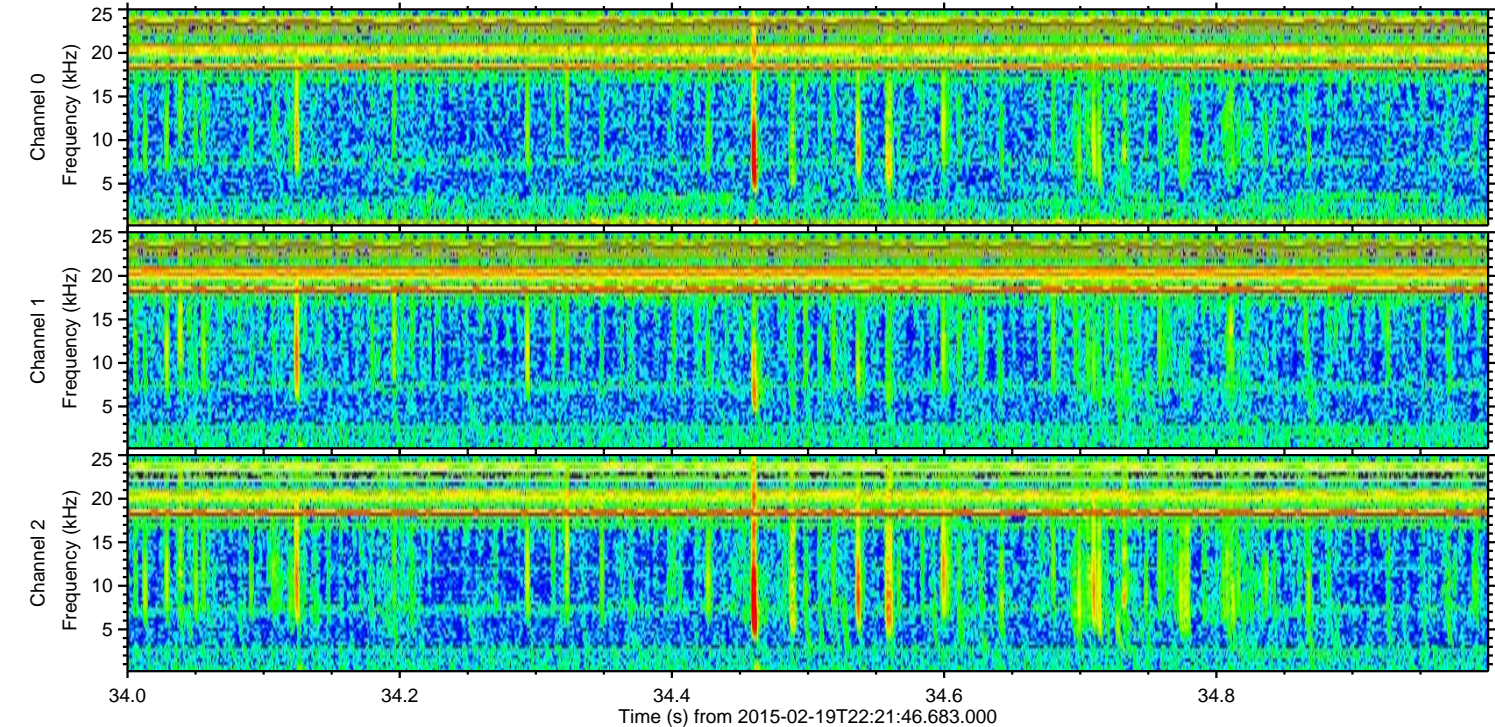
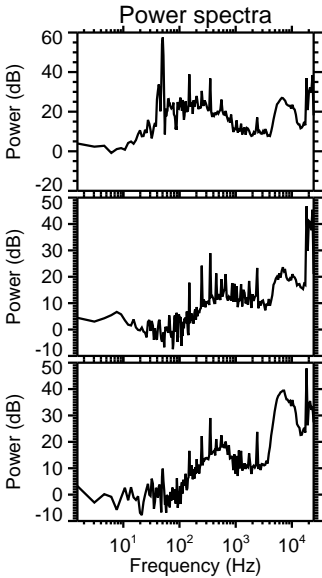
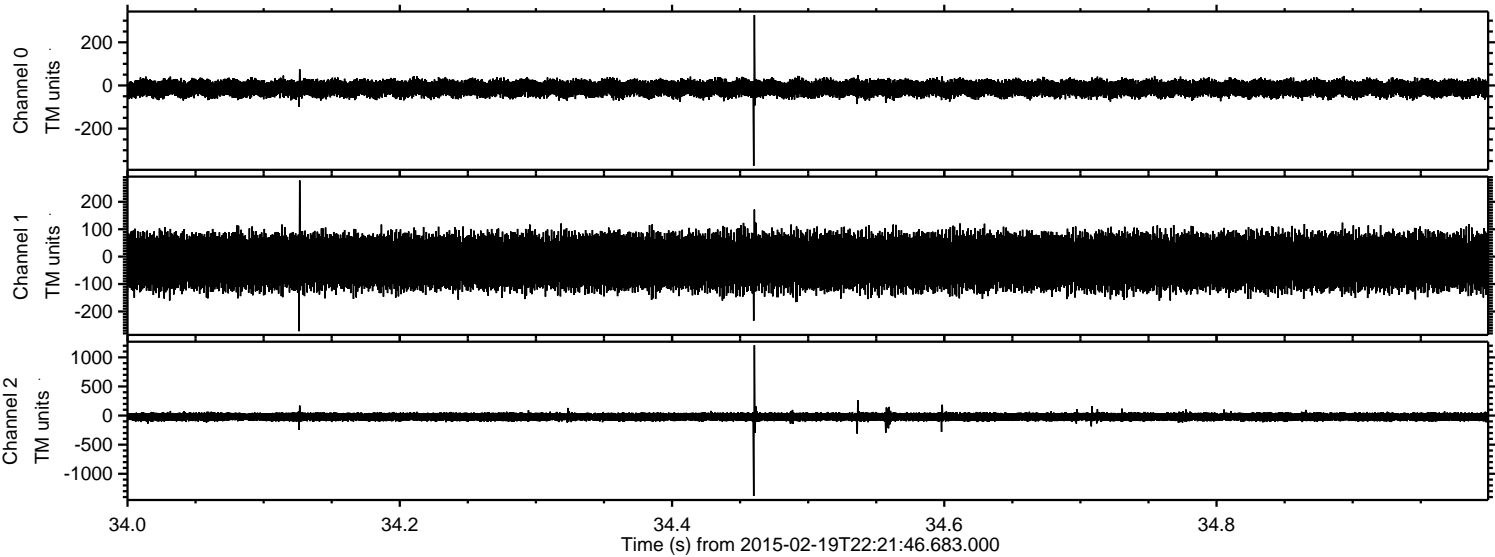

ELMAVAN 3D WAVEFORMS (Measured data sampled at 50 kHz) 49806 packets of 144 samples from 2015-02-19T22:21:46.683.000. Part 141/144

Processed Fri Feb 27 23:03:55 2015 by ELM ver.2012-10-06 from 001__elm20150219_222145__dat00.bin

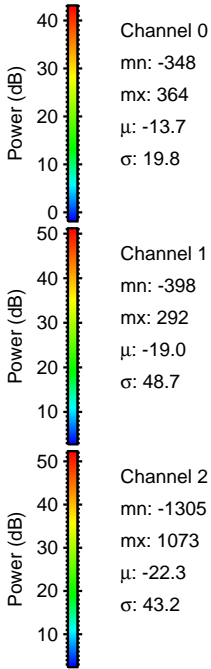
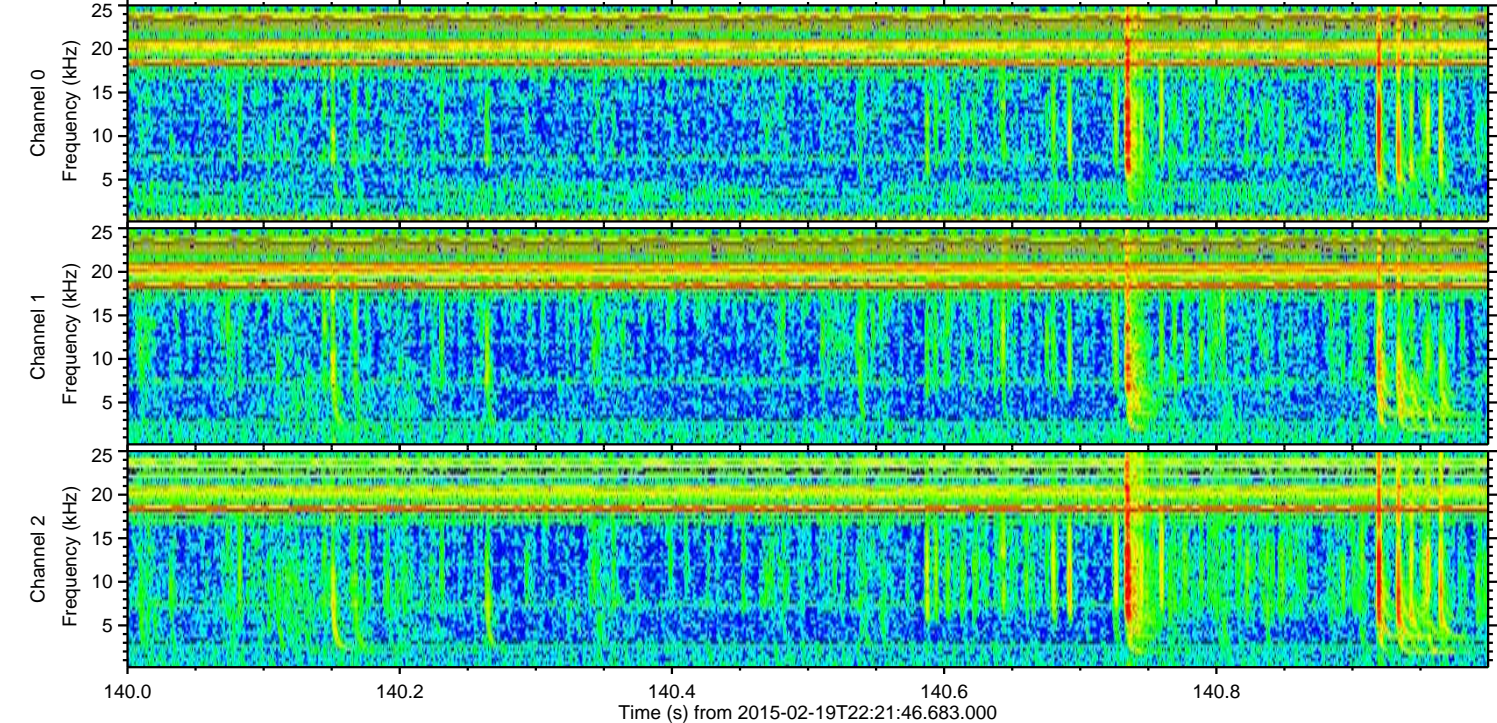
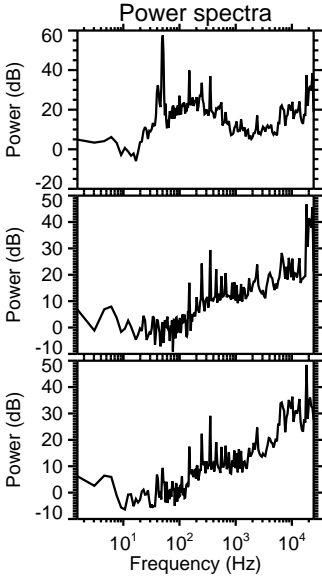
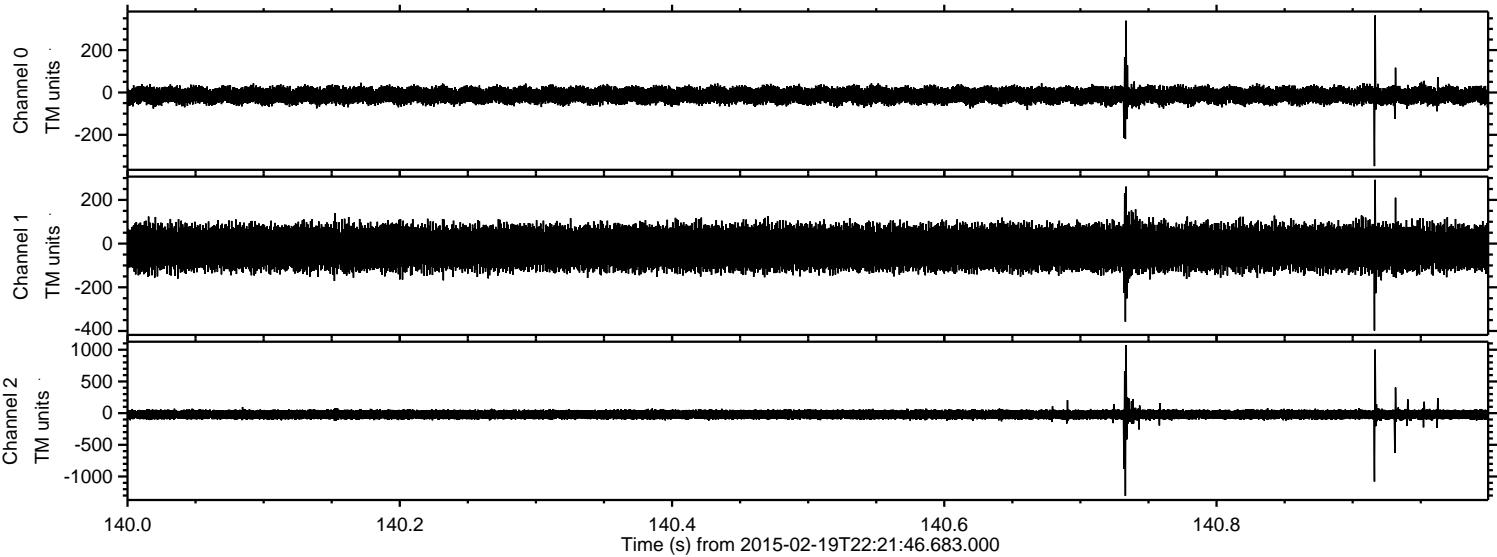

Processed Fri Feb 27 23:03:56 2015 by ELM ver.2012-10-06 from 001__elm20150219_222145__dat00.bin

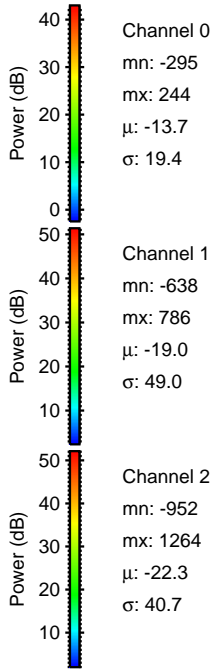
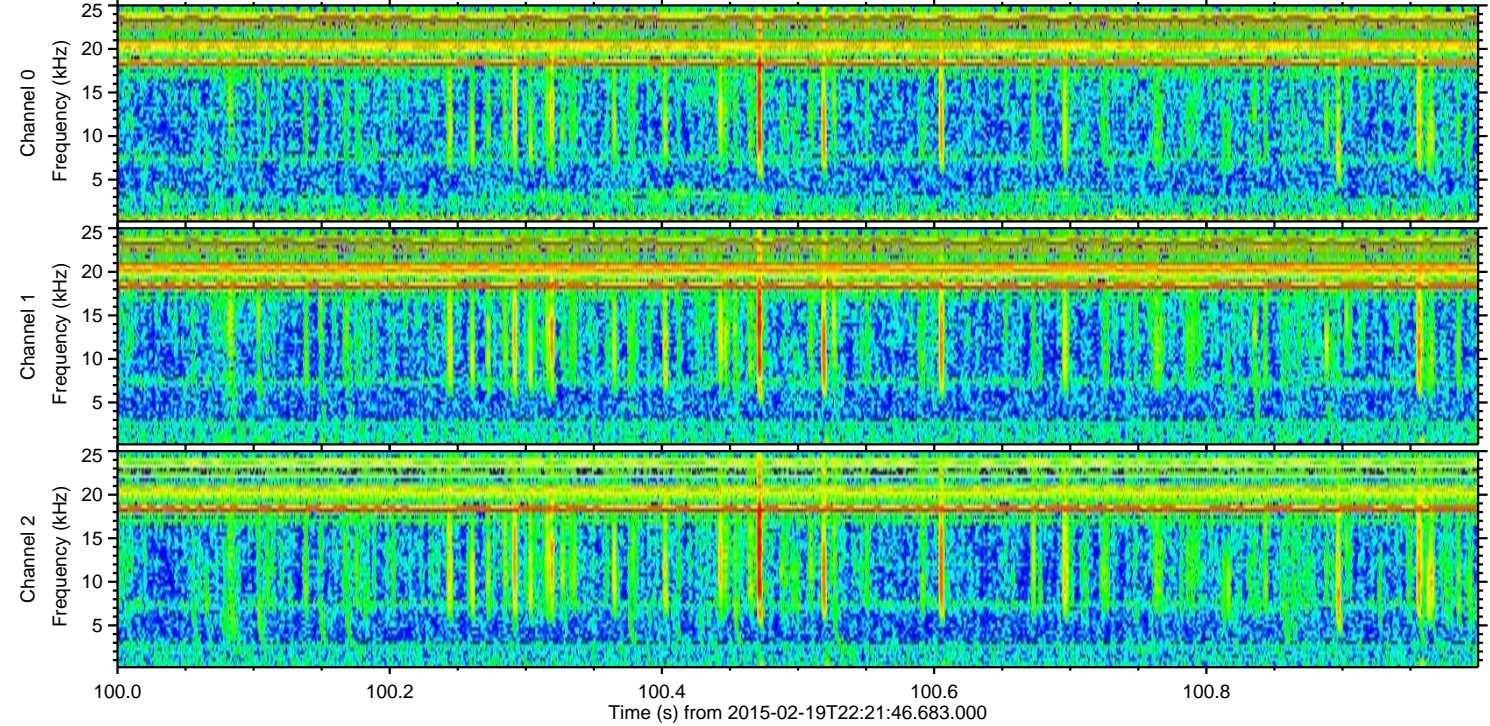
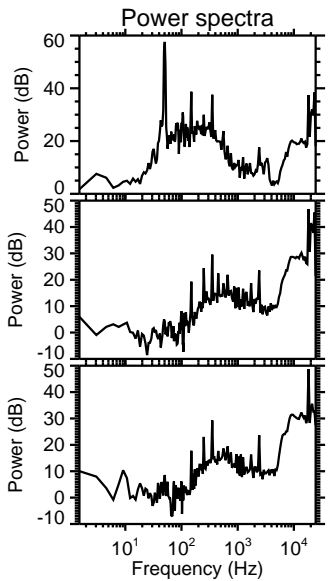
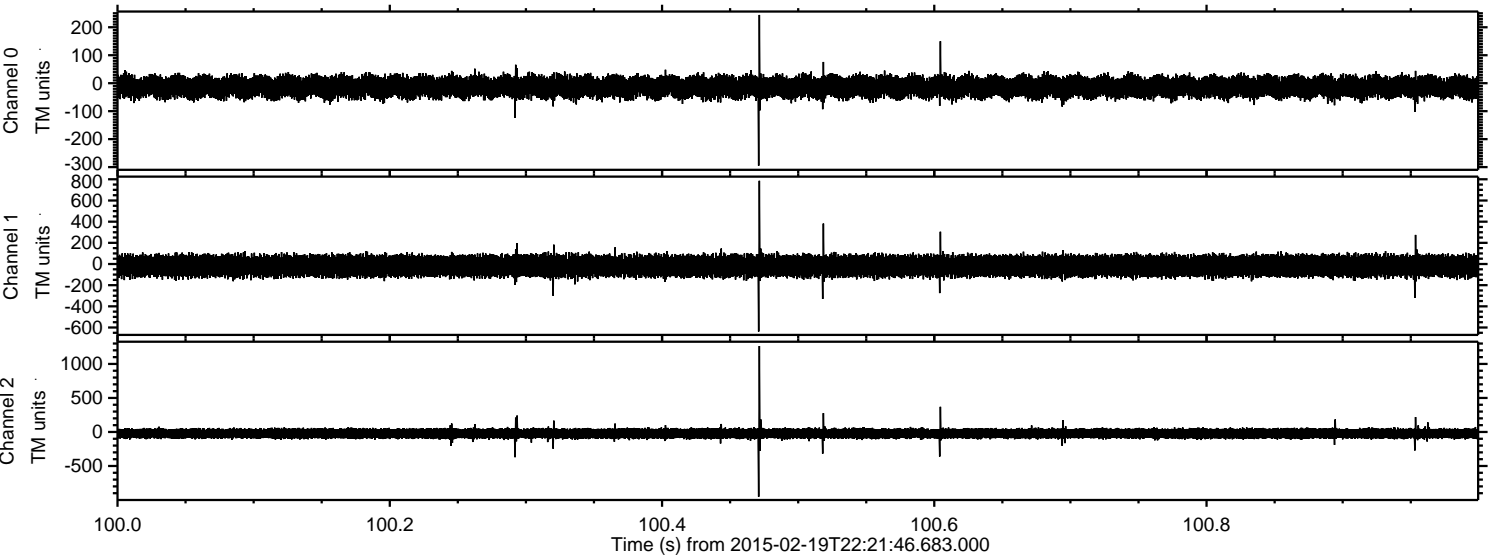

Processed Fri Feb 27 23:03:57 2015 by ELM ver.2012-10-06 from 001__elm20150219_222145__dat00.bin

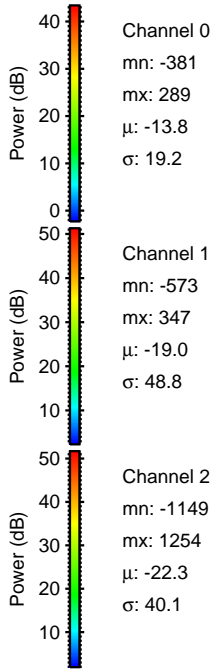
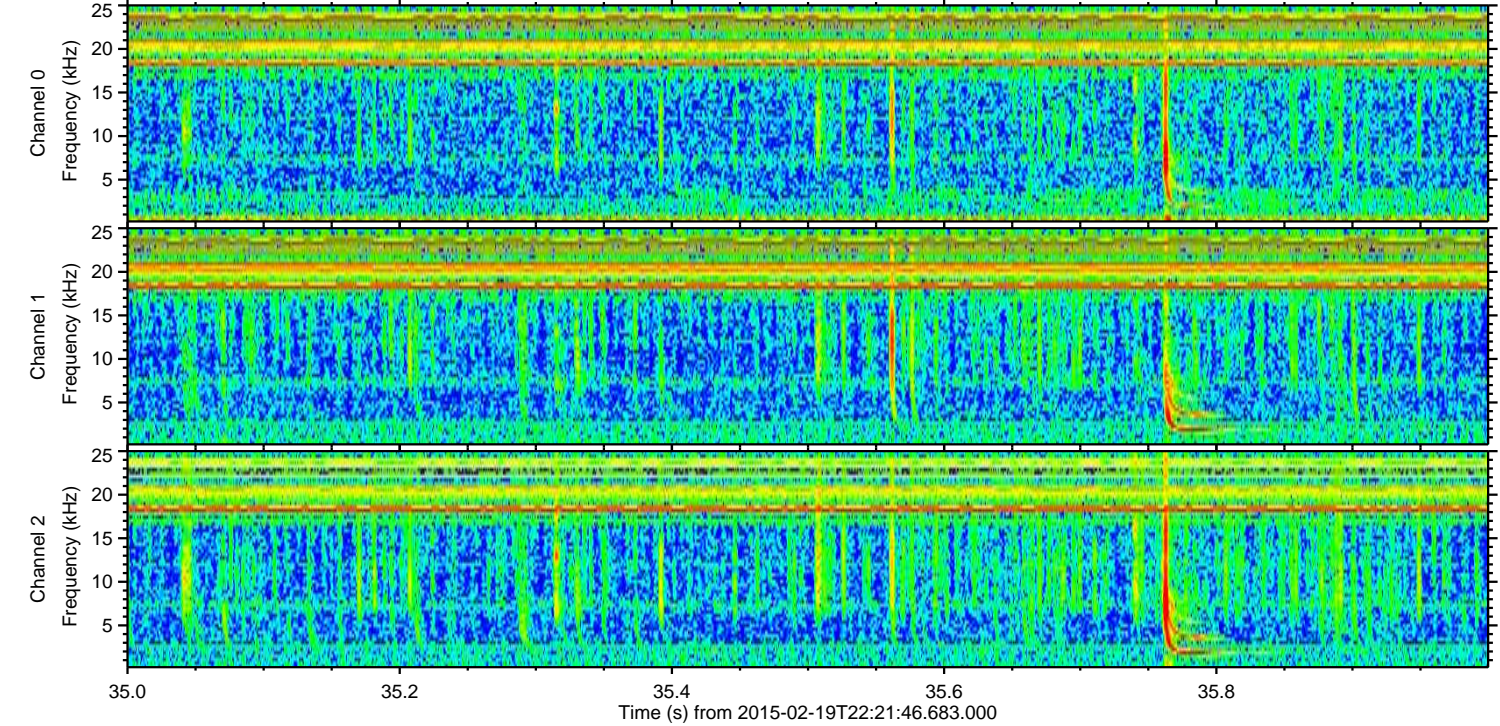
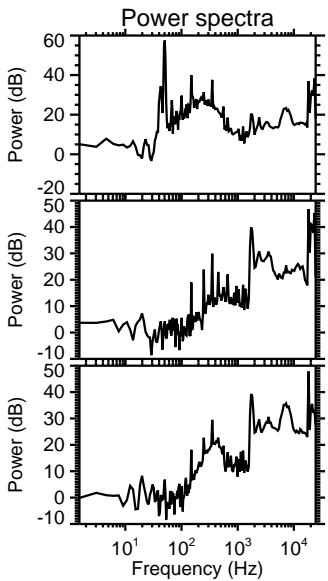
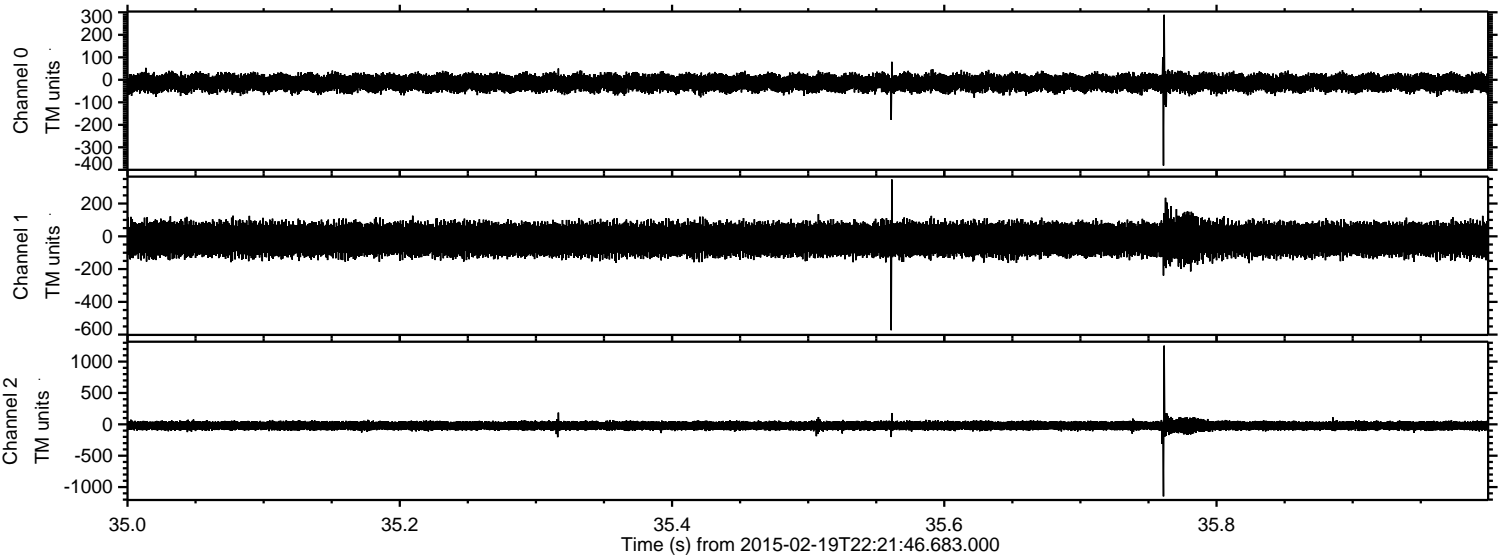

Processed Fri Feb 27 23:03:58 2015 by ELM ver.2012-10-06 from 001__elm20150219_222145__dat00.bin

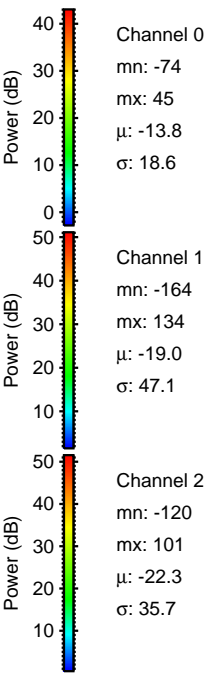
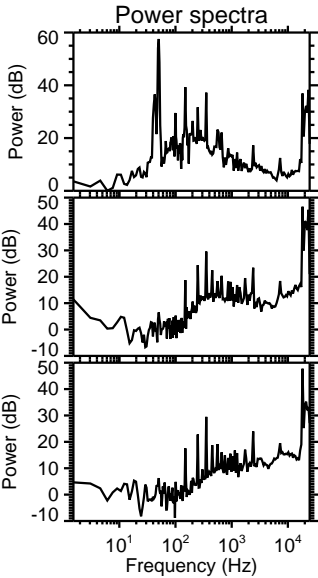
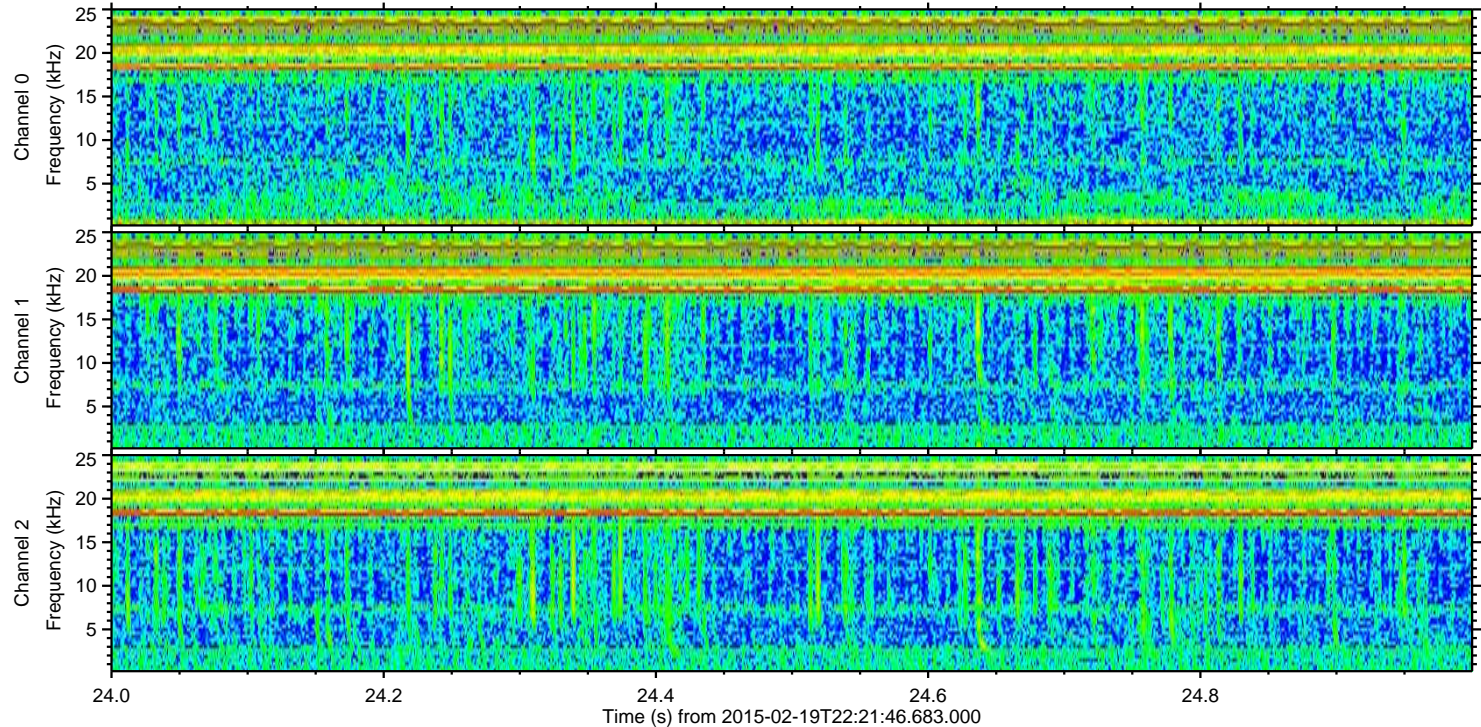
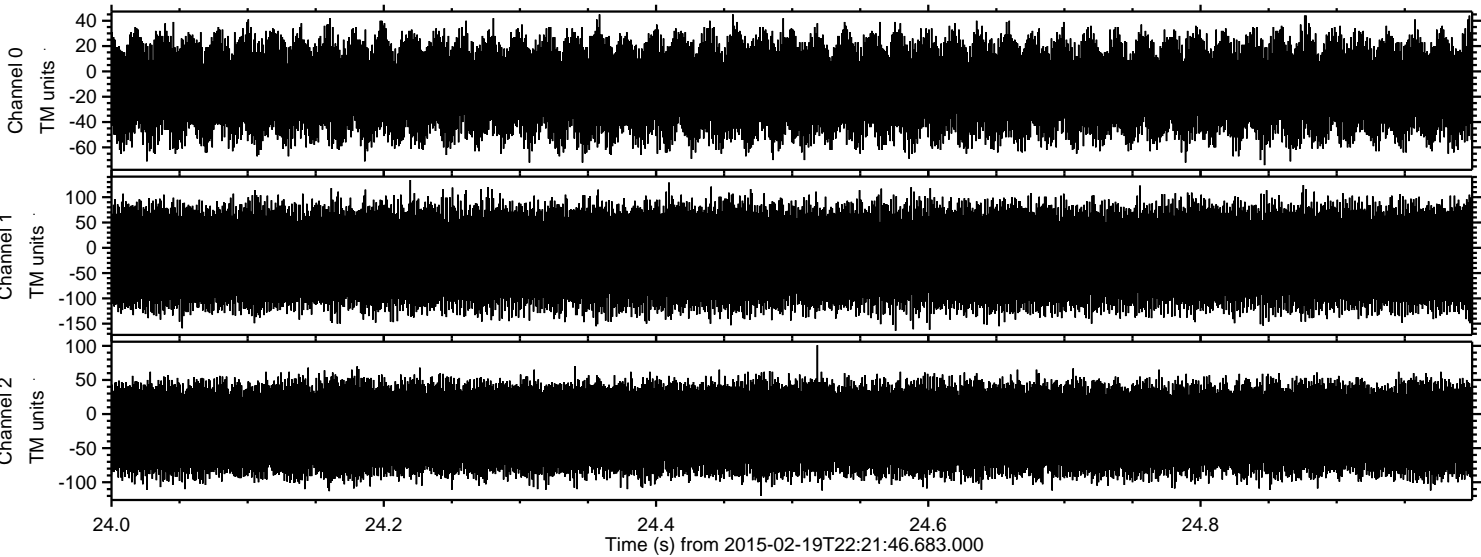

Channel 0
mn: -74
mx: 45
 μ : -13.8
 σ : 18.6

Channel 1
mn: -164
mx: 134
 μ : -19.0
 σ : 47.1

Channel 2
mn: -120
mx: 101
 μ : -22.3
 σ : 35.7