

ELMAVAN 3D WAVEFORMS (Measured data sampled at 50 kHz) 49805 packets of 144 samples from 2015-02-19T19:41:41.875.999.

Processed Fri Feb 27 20:53:26 2015 by ELM ver.2012-10-06 from 001__elm20150219_194140__dat00.bin

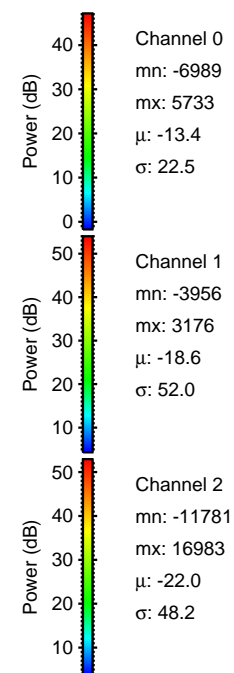
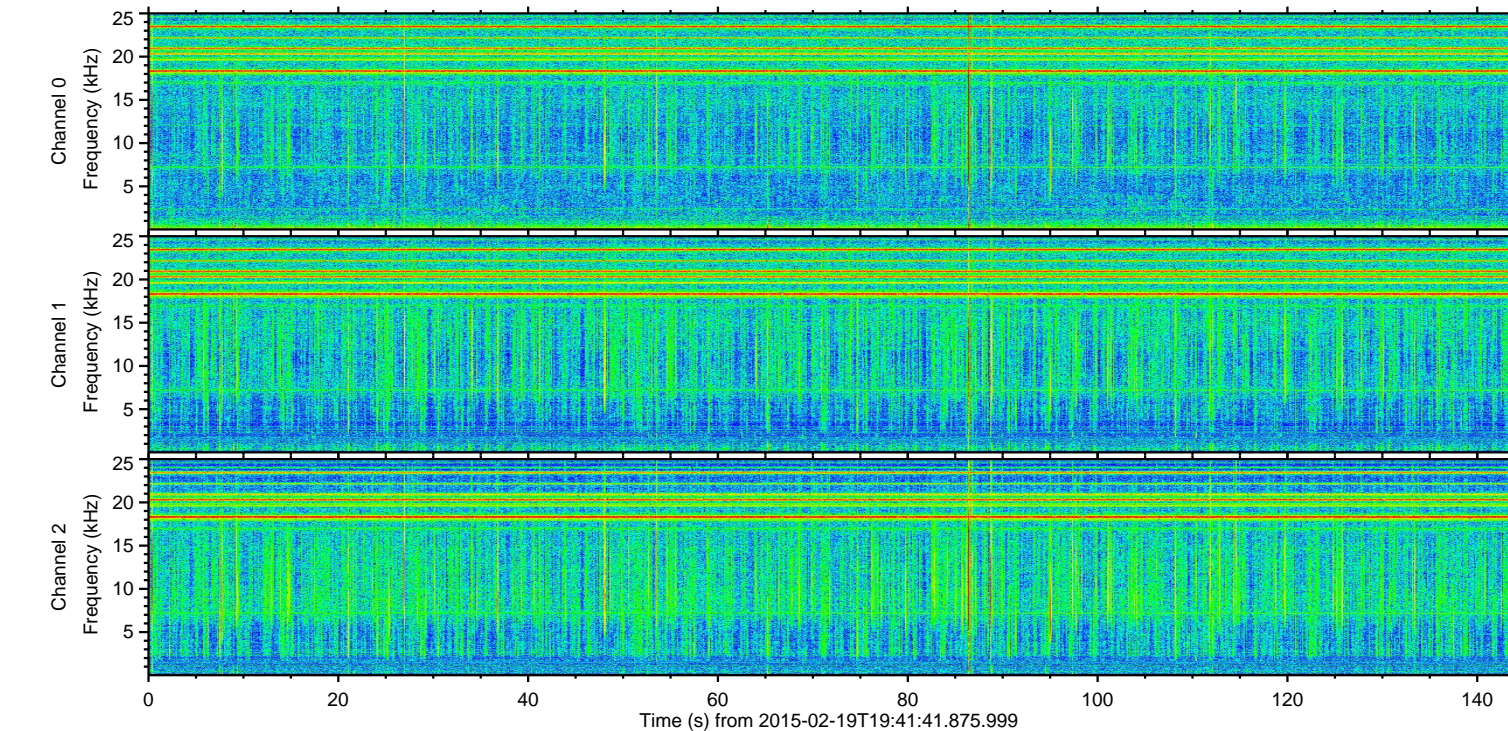
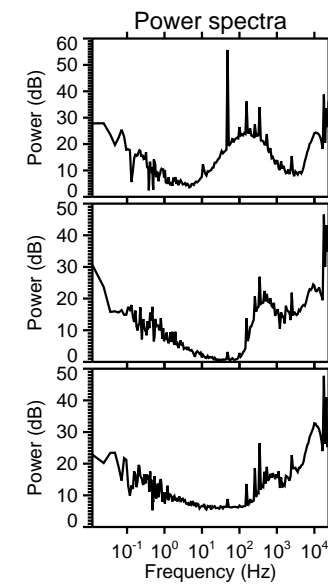
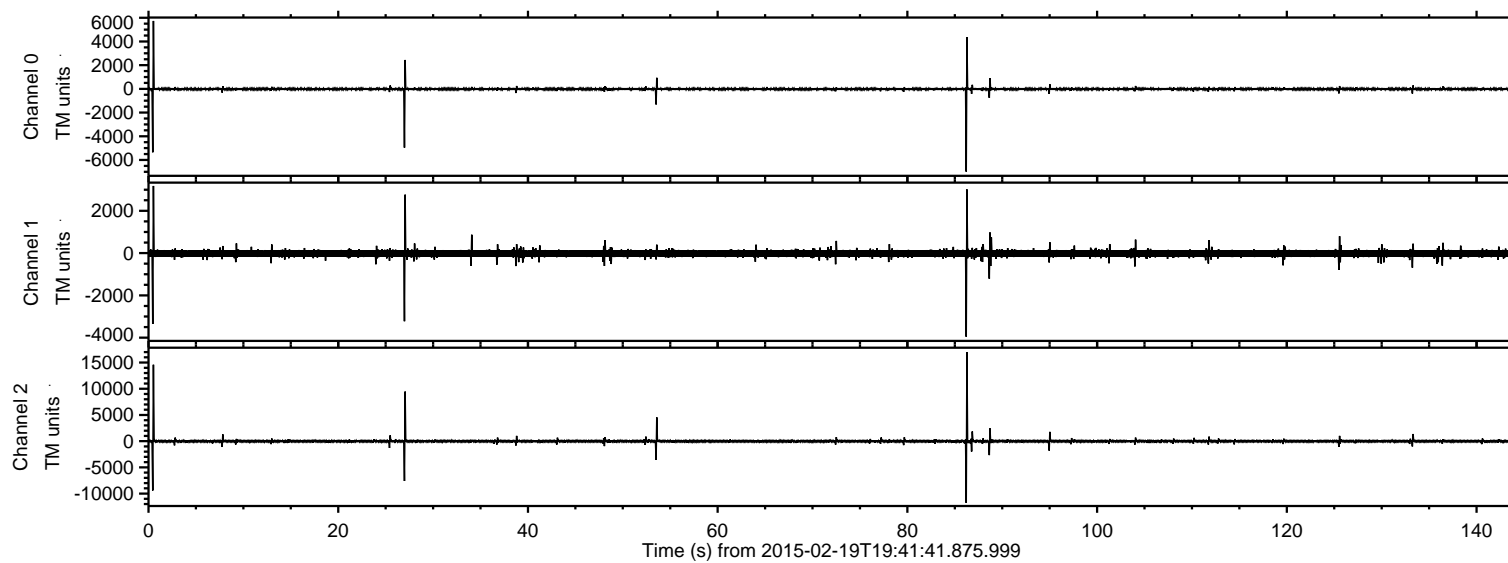

ELMAVAN 3D WAVEFORMS (Measured data sampled at 50 kHz) 49805 packets of 144 samples from 2015-02-19T19:41:41.875.999. Part 87/144

Processed Fri Feb 27 20:53:38 2015 by ELM ver.2012-10-06 from 001__elm20150219_194140__dat00.bin

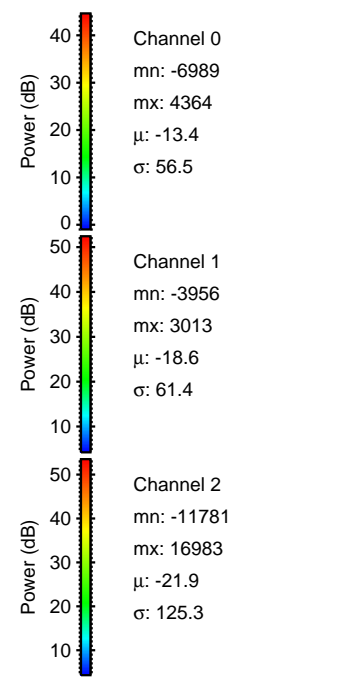
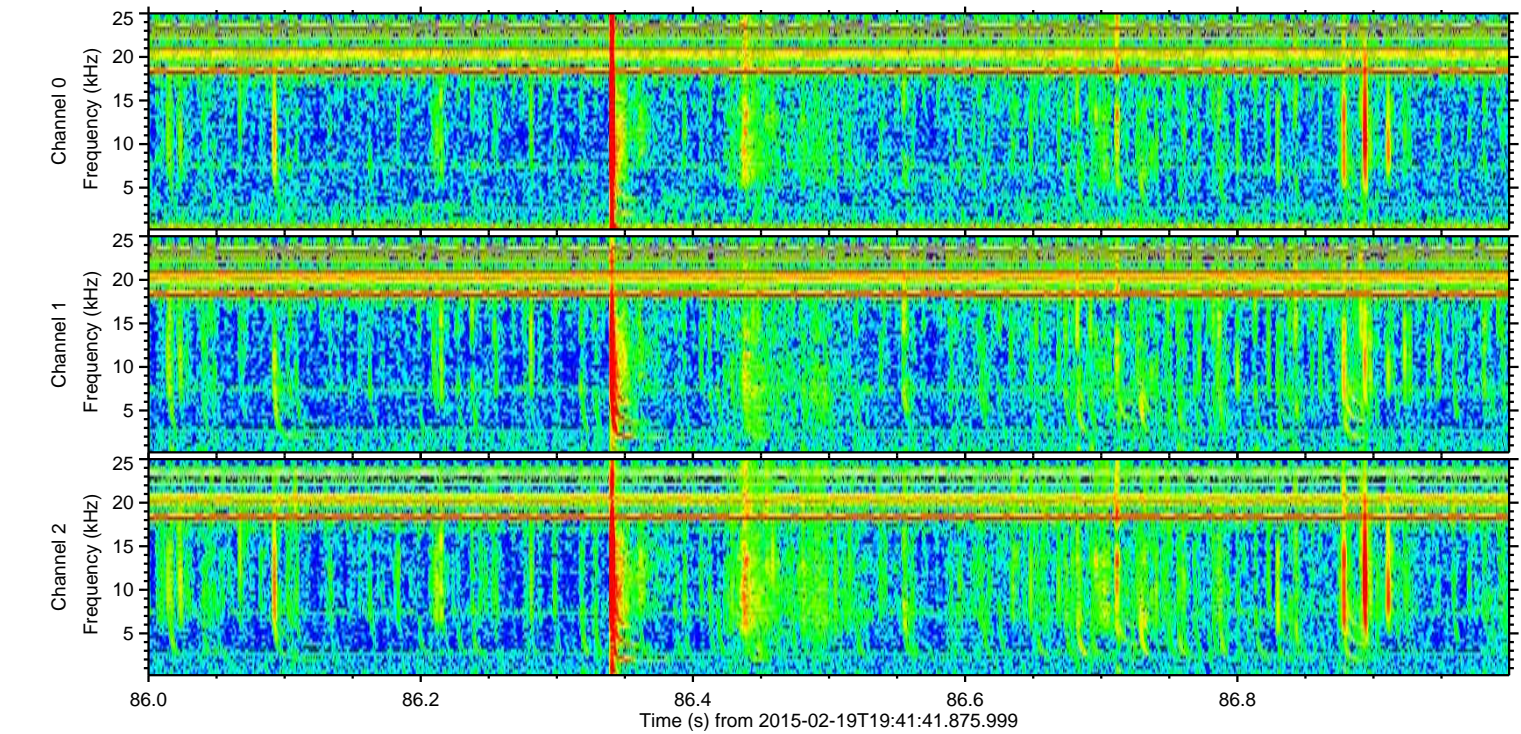
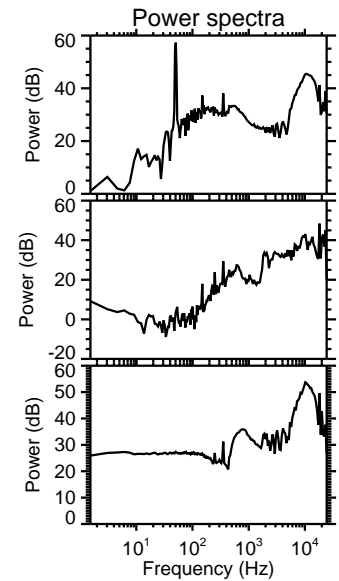
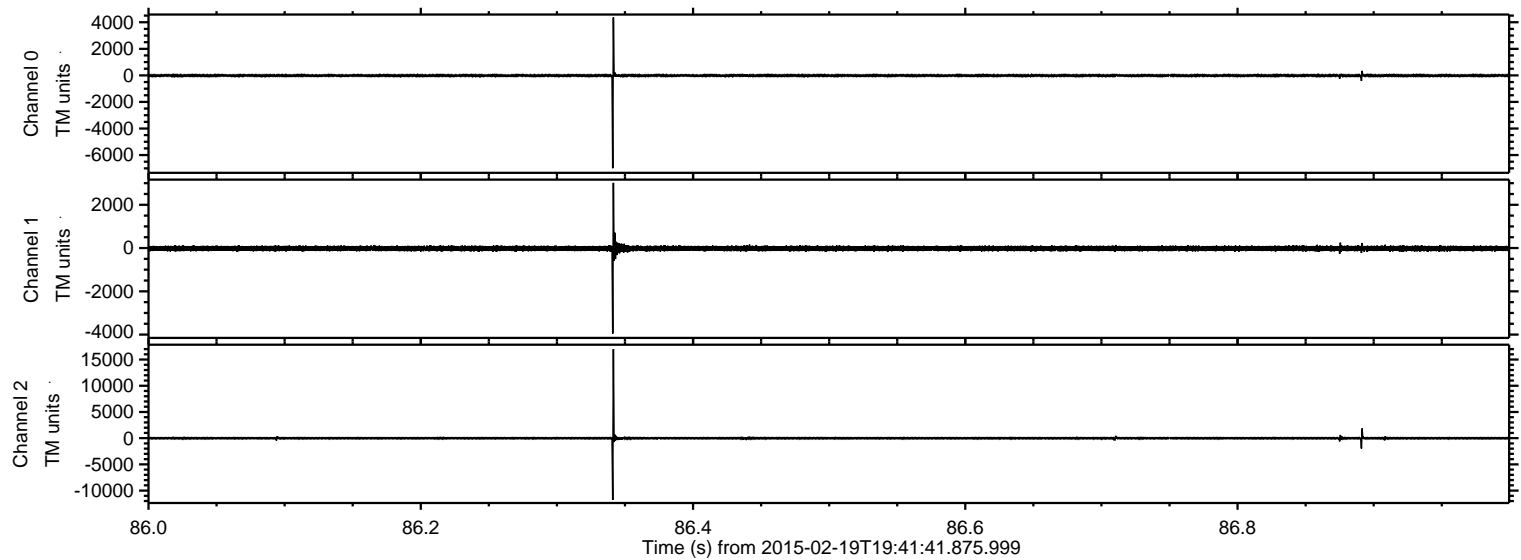

ELMAVAN 3D WAVEFORMS (Measured data sampled at 50 kHz) 49805 packets of 144 samples from 2015-02-19T19:41:41.875.999. Part 1/144

Processed Fri Feb 27 20:53:38 2015 by ELM ver.2012-10-06 from 001__elm20150219_194140__dat00.bin

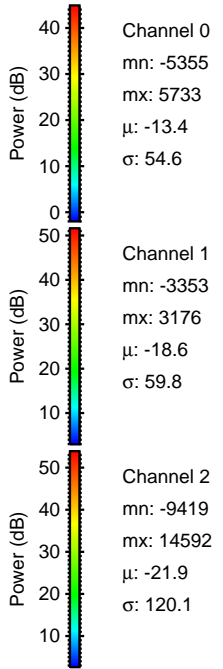
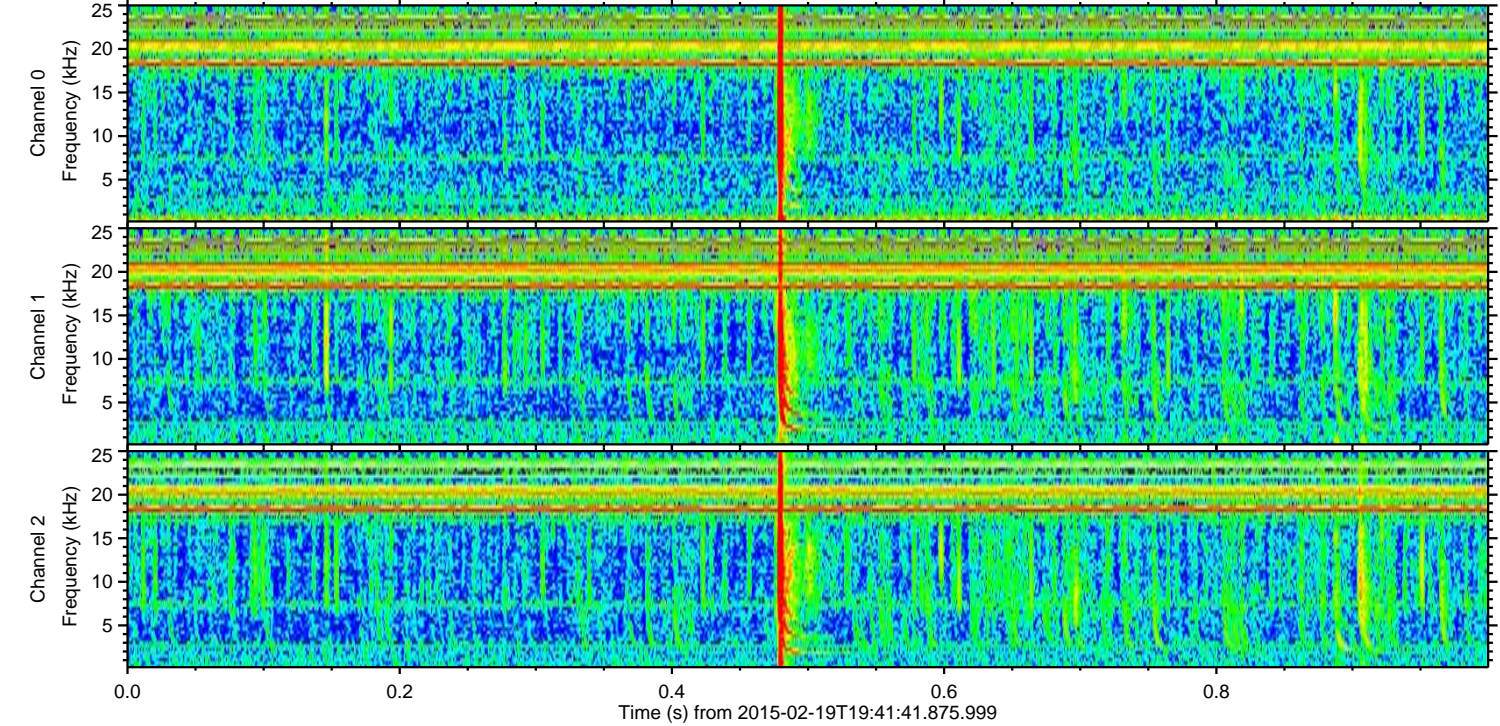
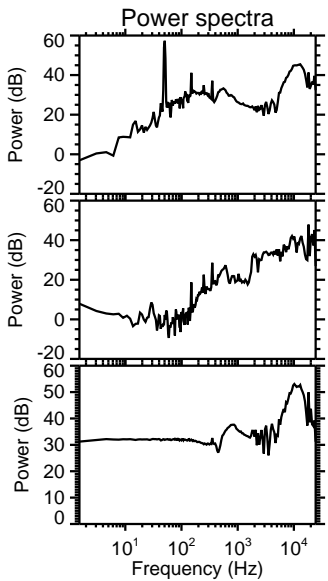
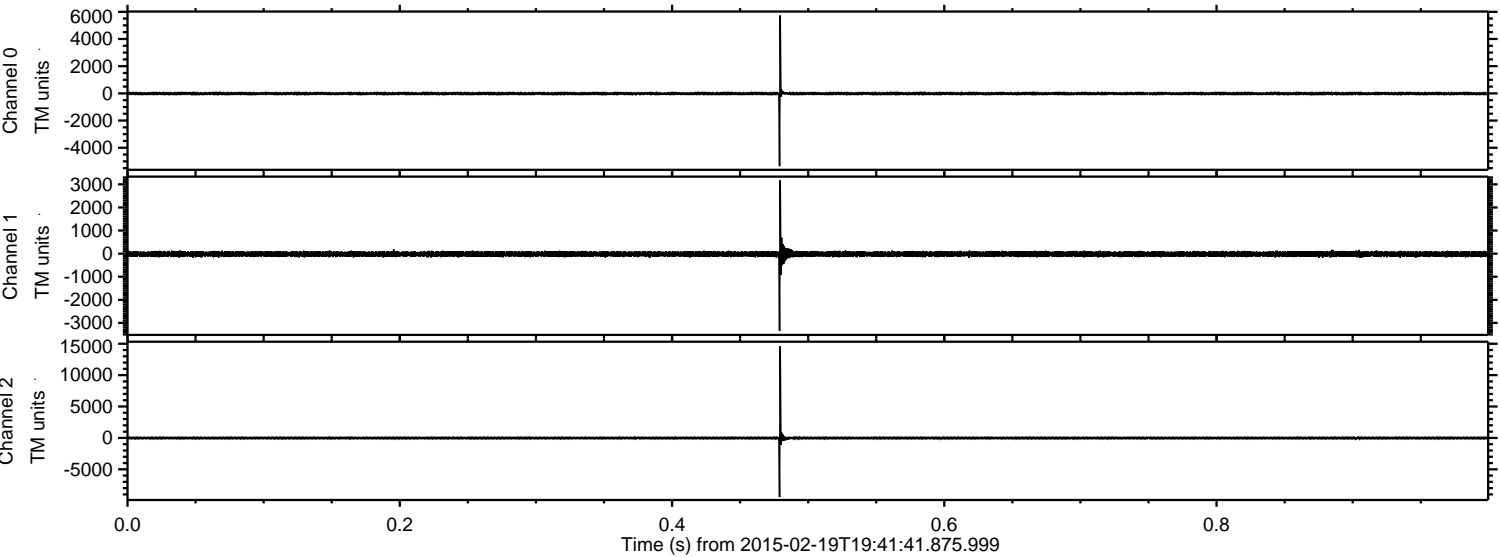

Processed Fri Feb 27 20:53:39 2015 by ELM ver.2012-10-06 from 001__elm20150219_194140__dat00.bin

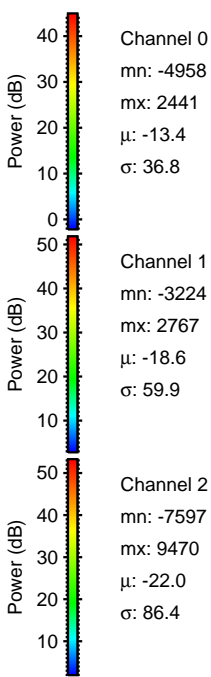
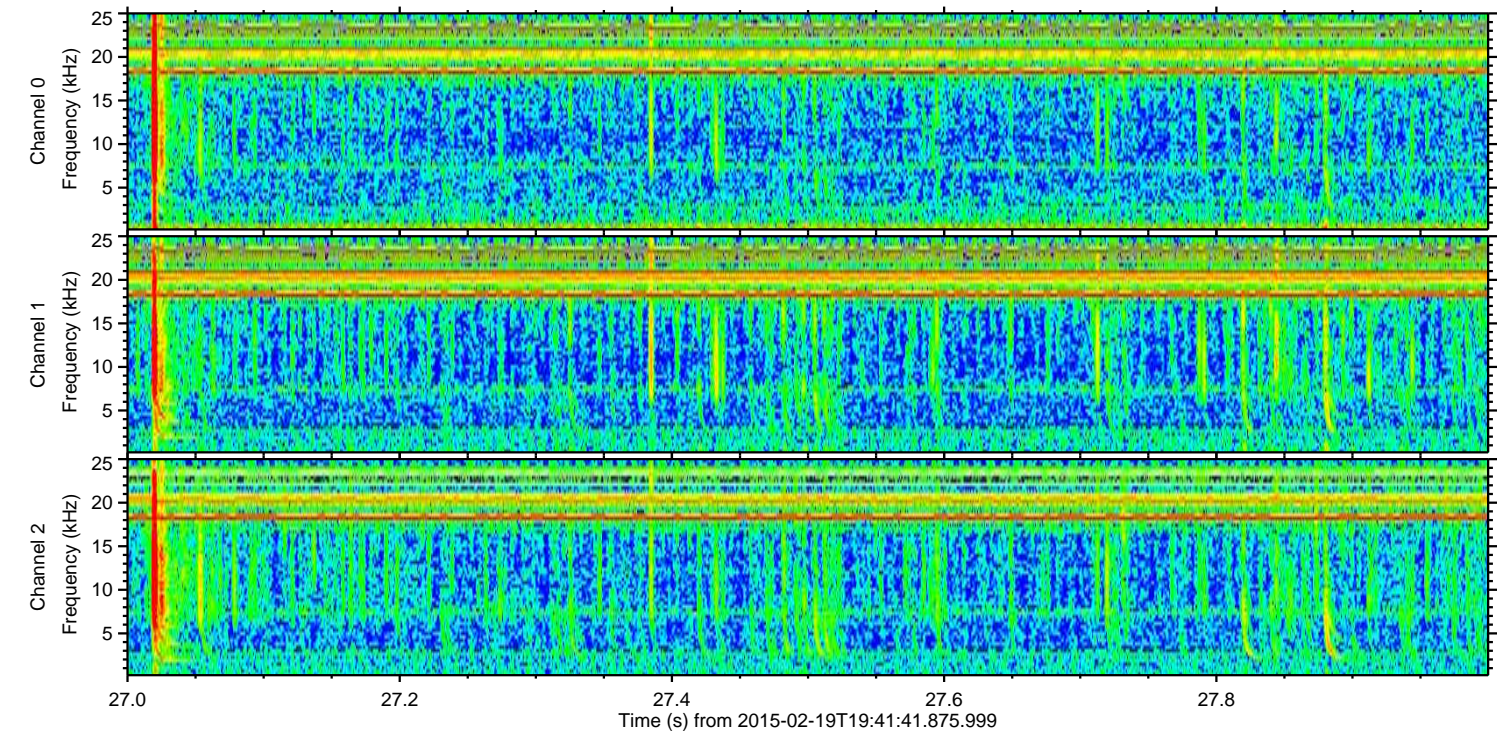
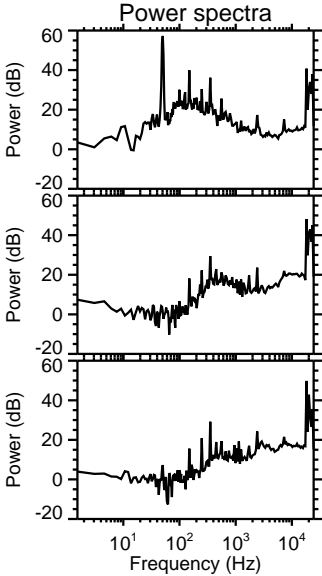
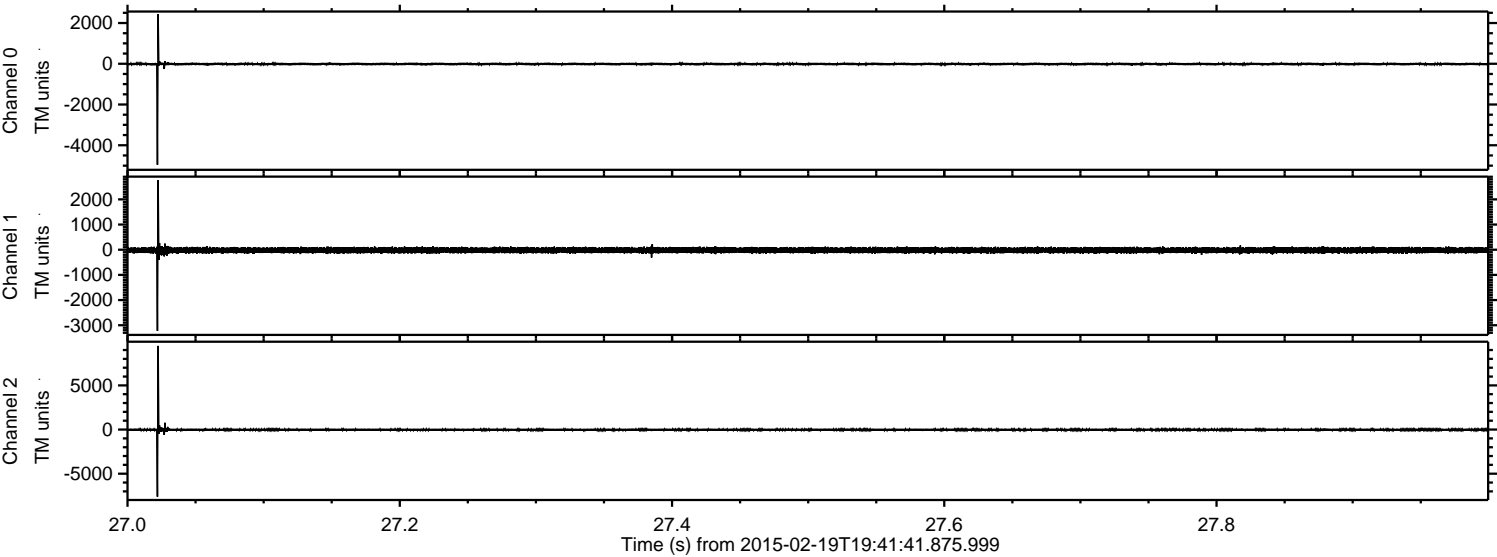

Processed Fri Feb 27 20:53:40 2015 by ELM ver.2012-10-06 from 001__elm20150219_194140__dat00.bin

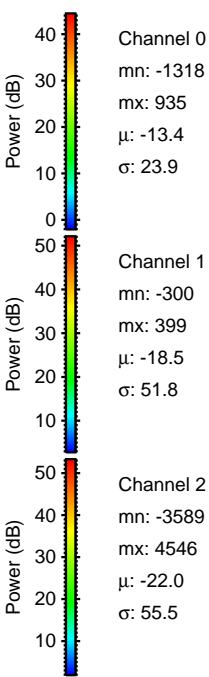
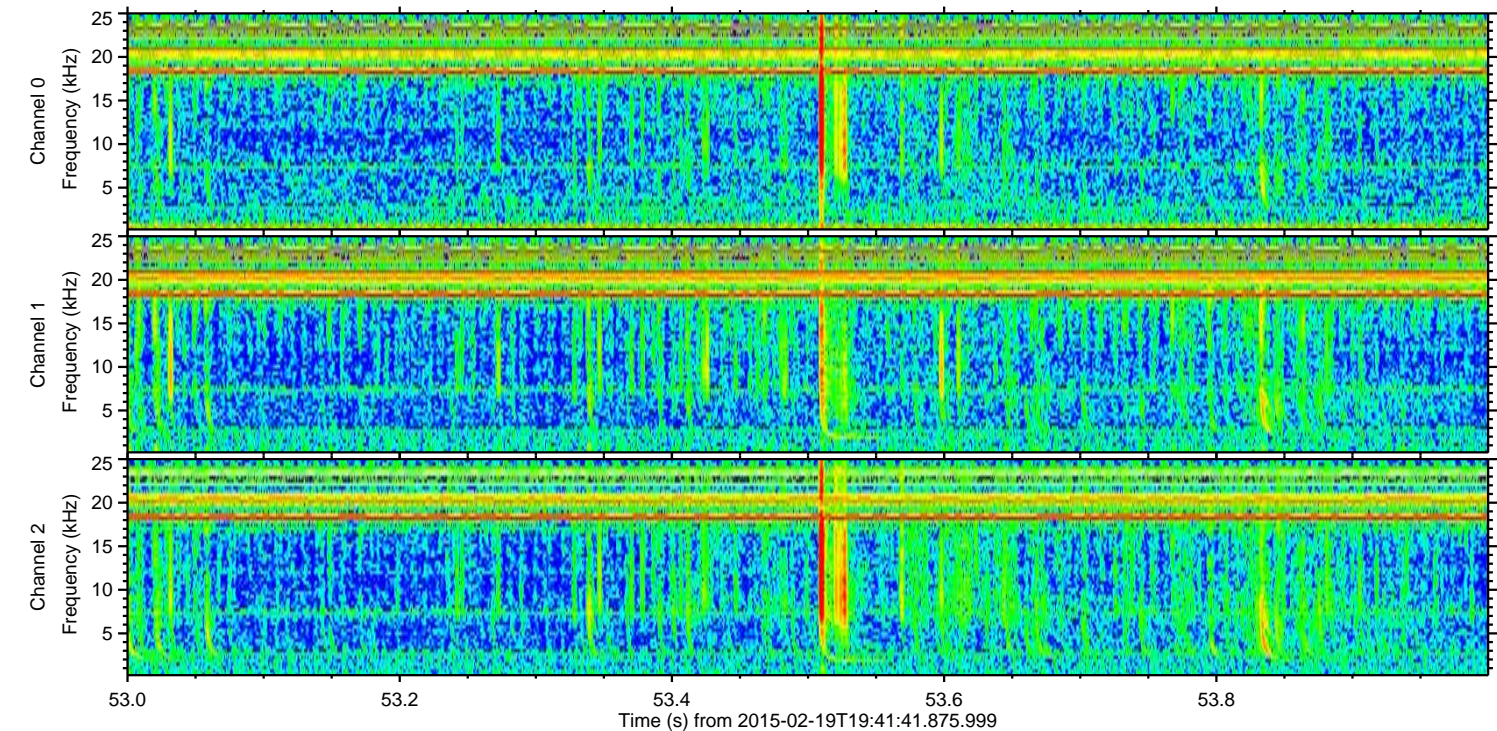
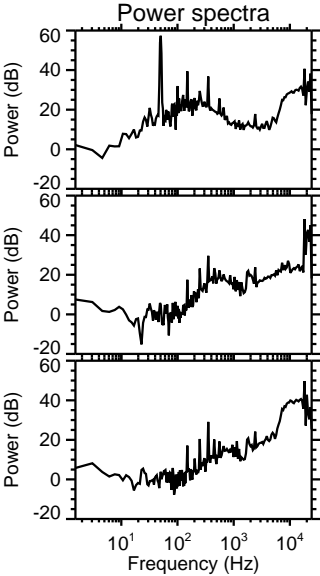
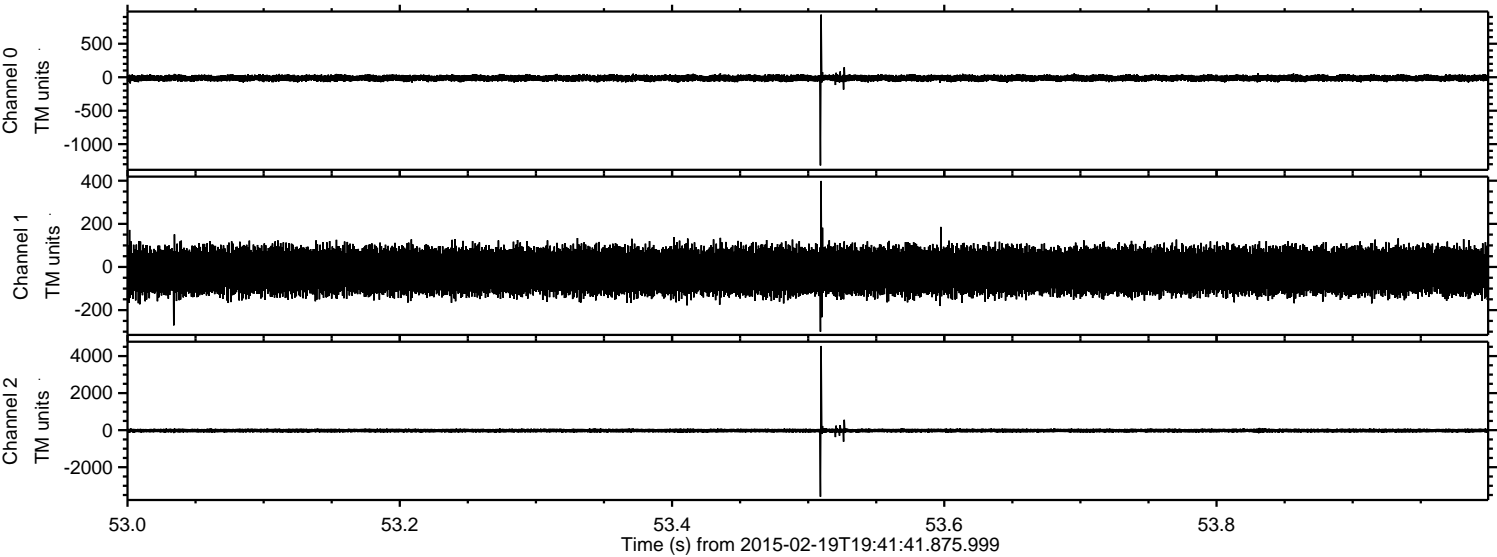

Processed Fri Feb 27 20:53:41 2015 by ELM ver.2012-10-06 from 001__elm20150219_194140__dat00.bin

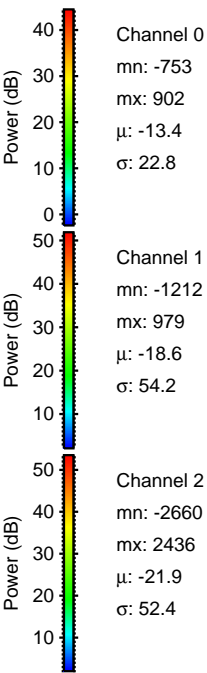
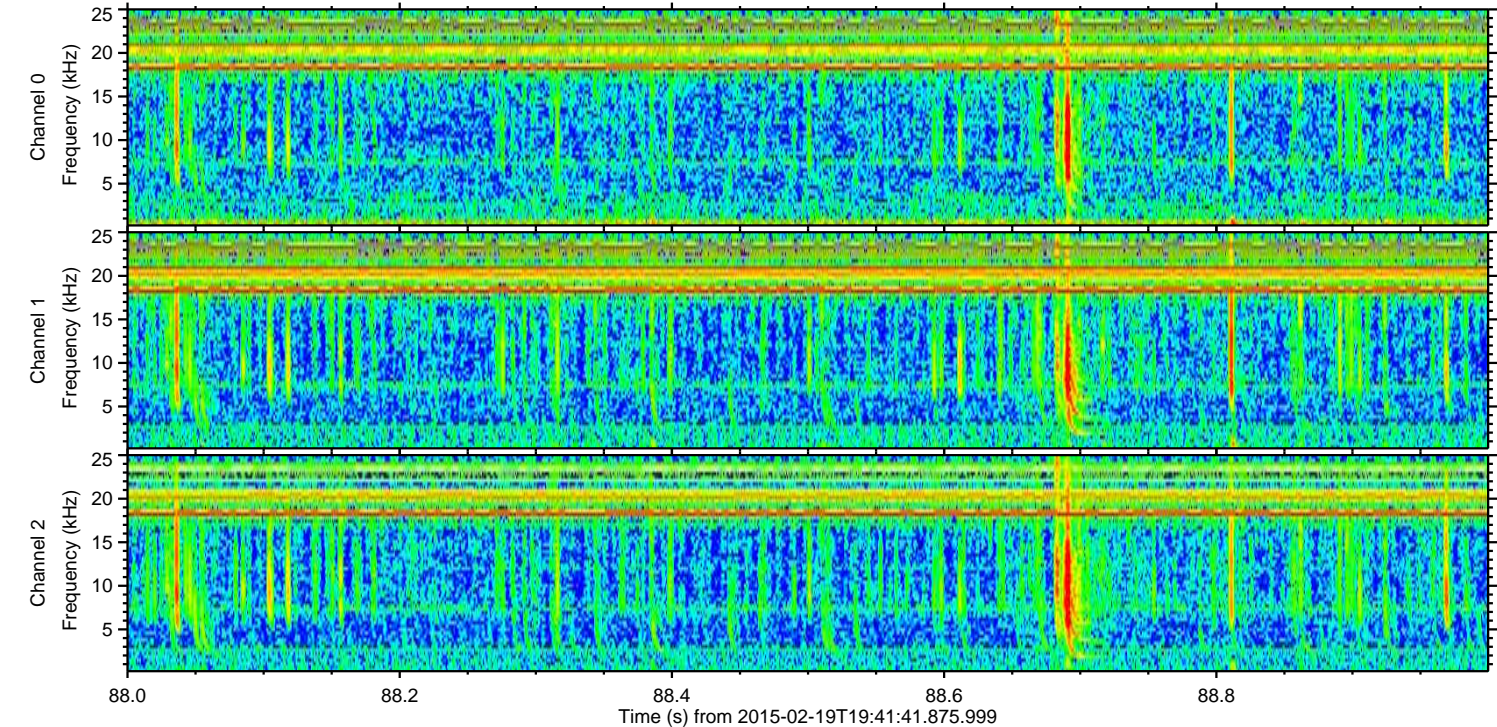
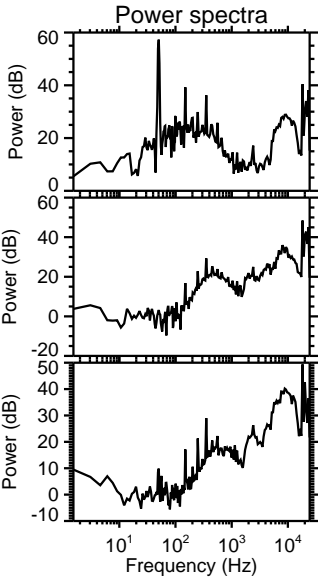
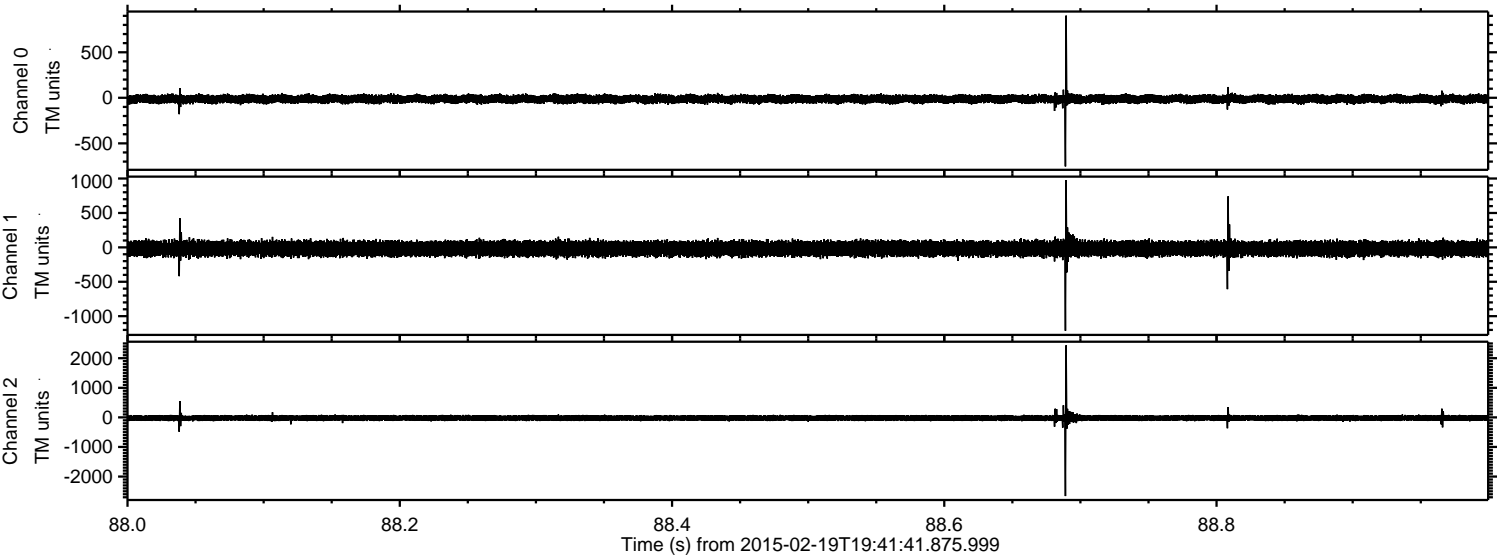

Processed Fri Feb 27 20:53:42 2015 by ELM ver.2012-10-06 from 001__elm20150219_194140__dat00.bin

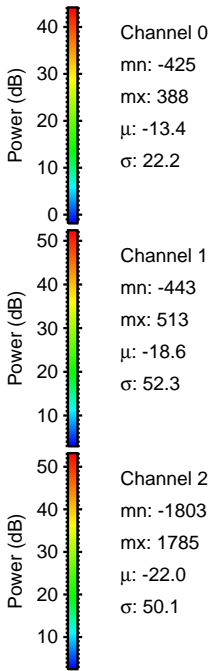
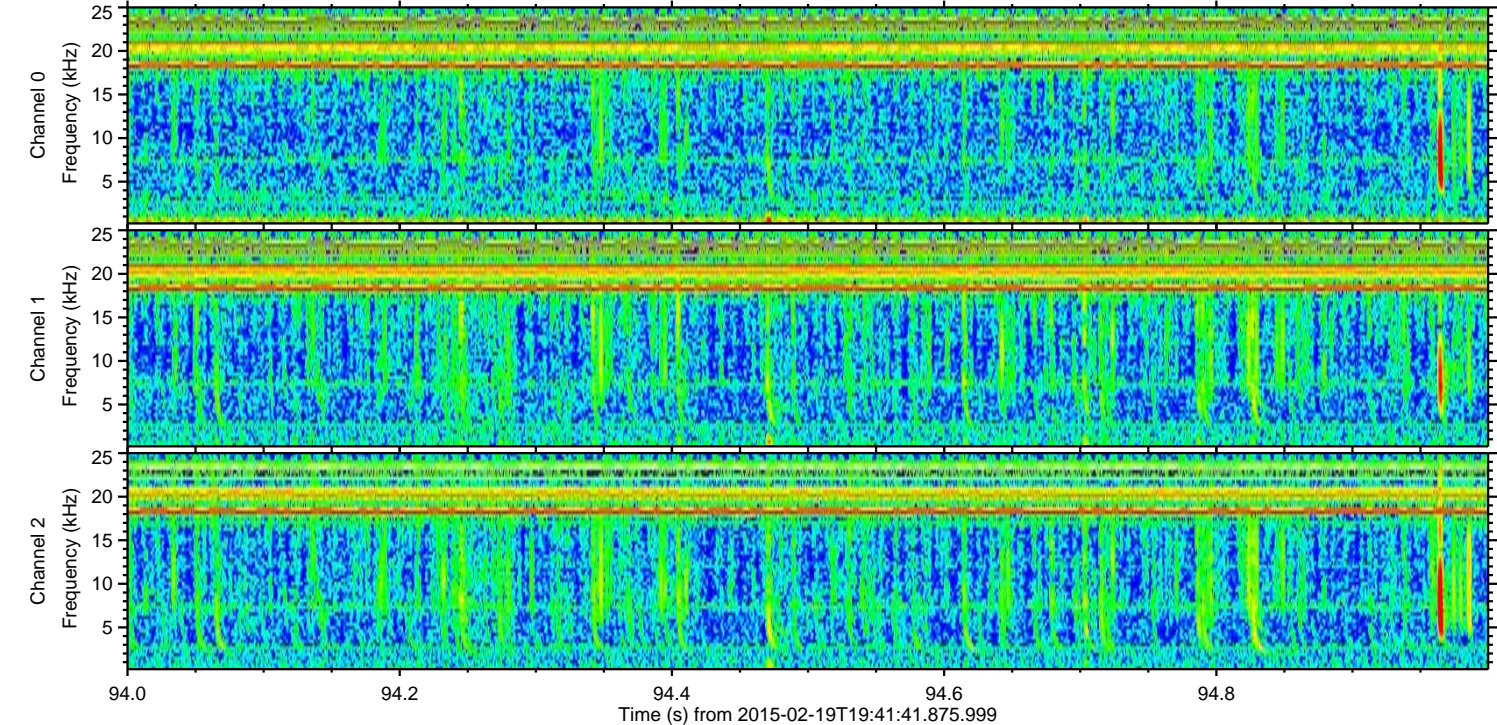
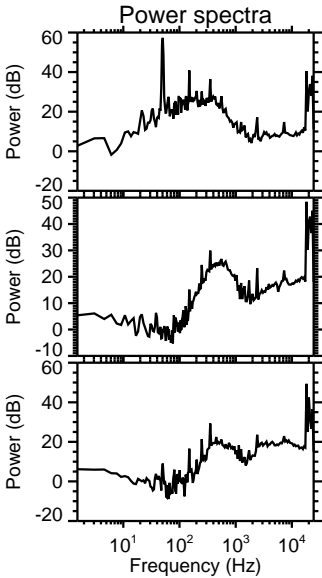
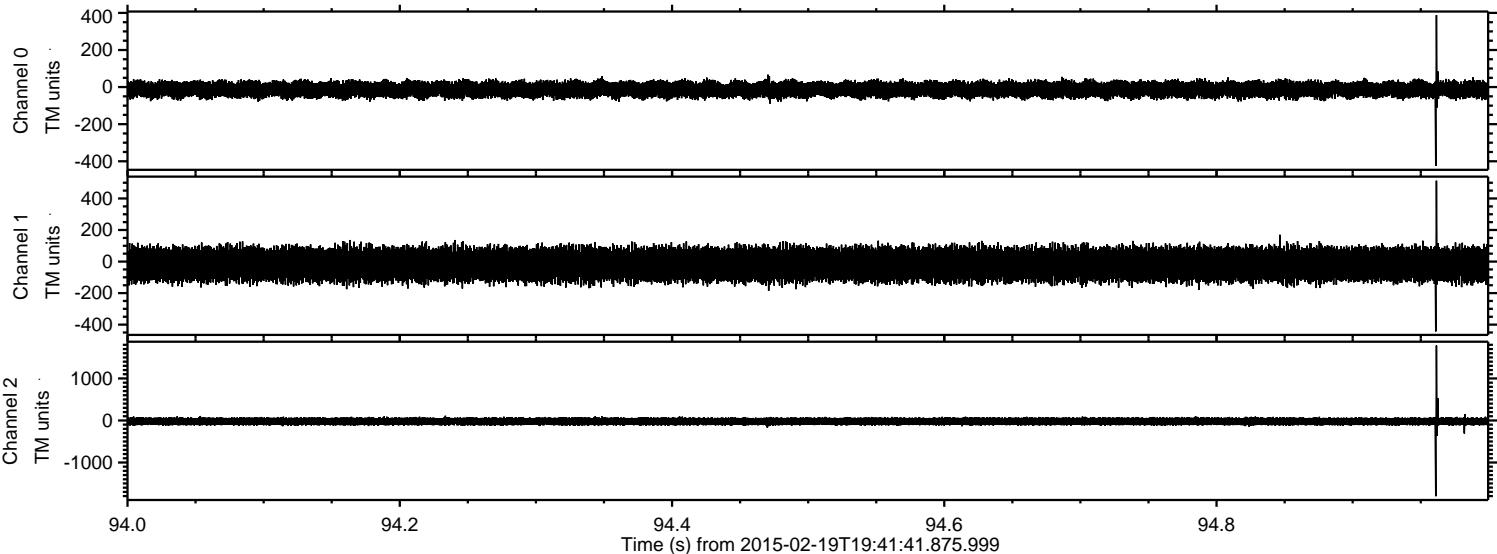

ELMAVAN 3D WAVEFORMS (Measured data sampled at 50 kHz) 49805 packets of 144 samples from 2015-02-19T19:41:41.875.999. Part 134/144

Processed Fri Feb 27 20:53:43 2015 by ELM ver.2012-10-06 from 001__elm20150219_194140__dat00.bin

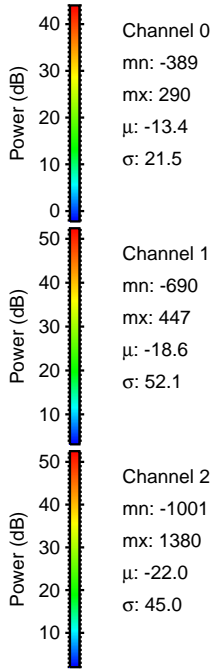
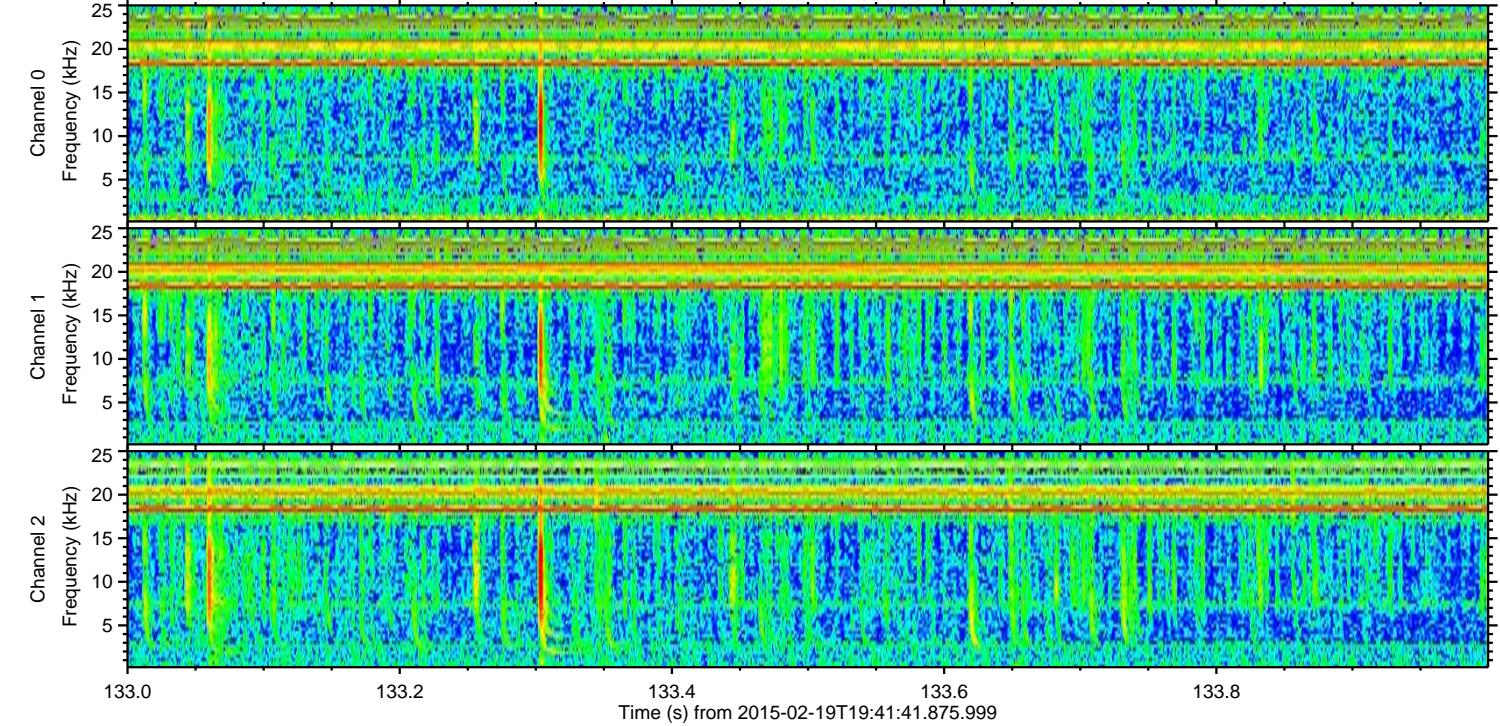
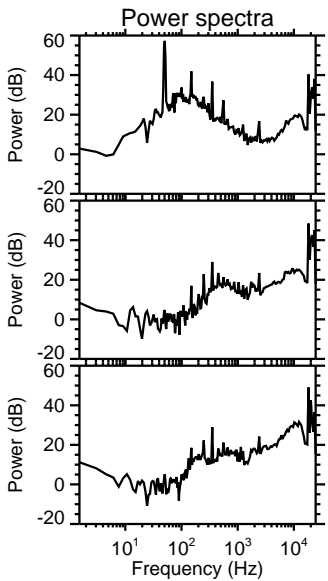
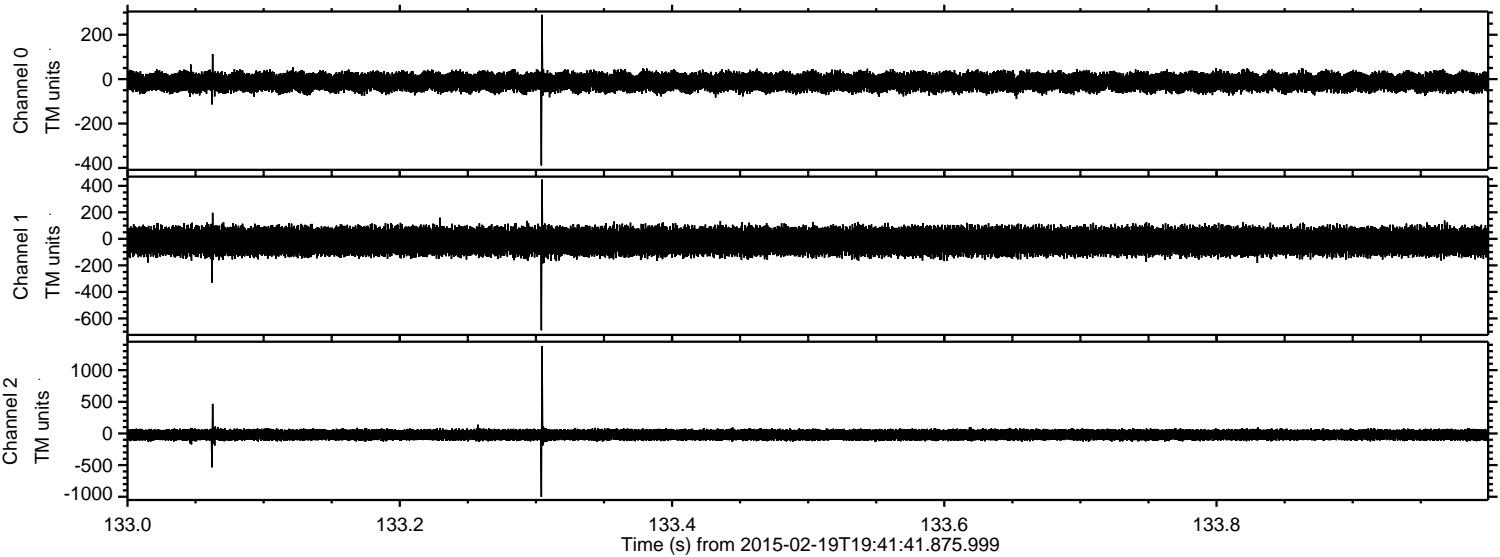

Processed Fri Feb 27 20:53:44 2015 by ELM ver.2012-10-06 from 001__elm20150219_194140__dat00.bin

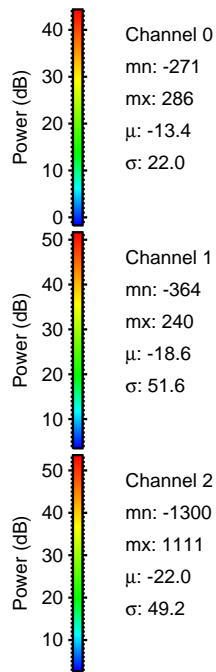
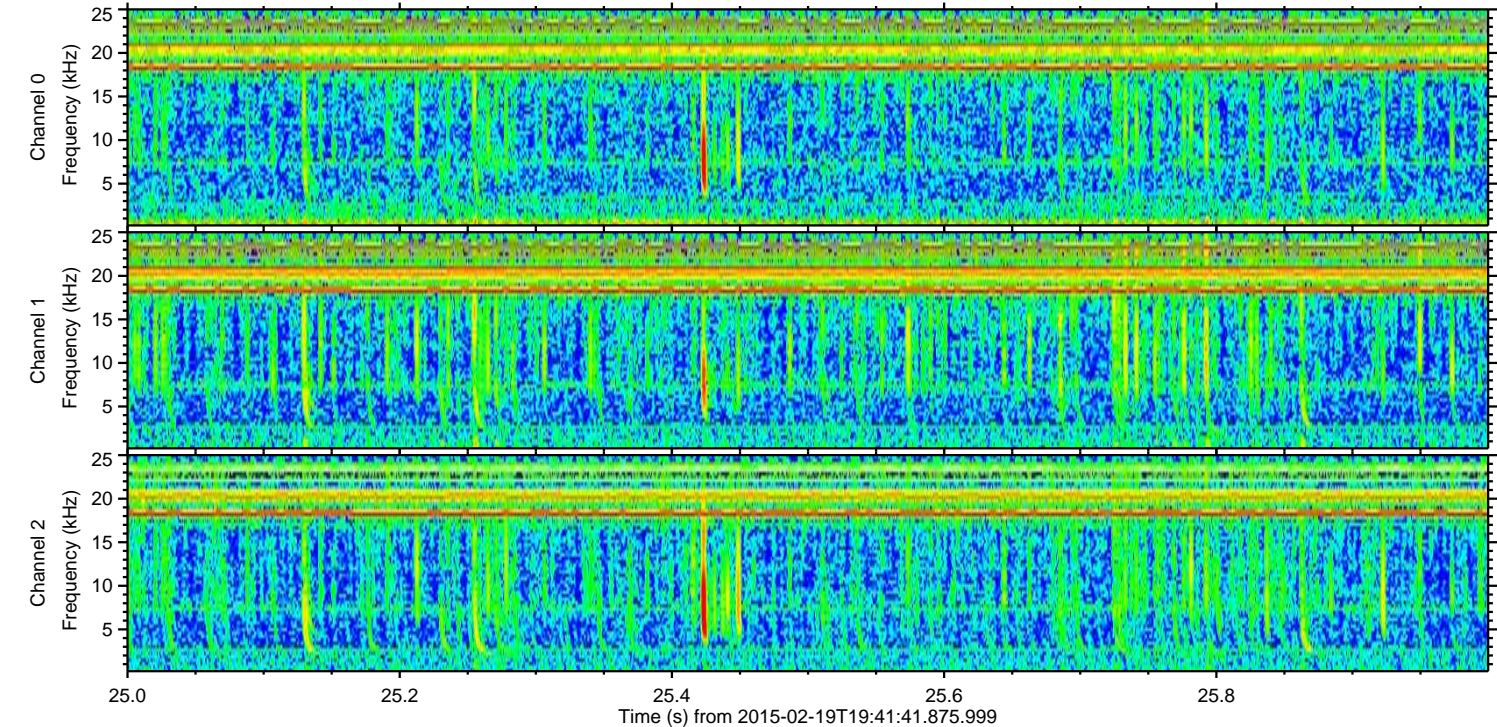
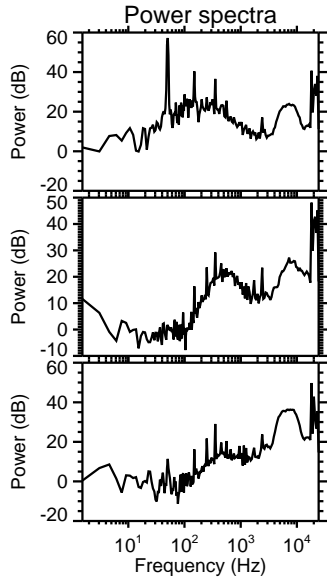
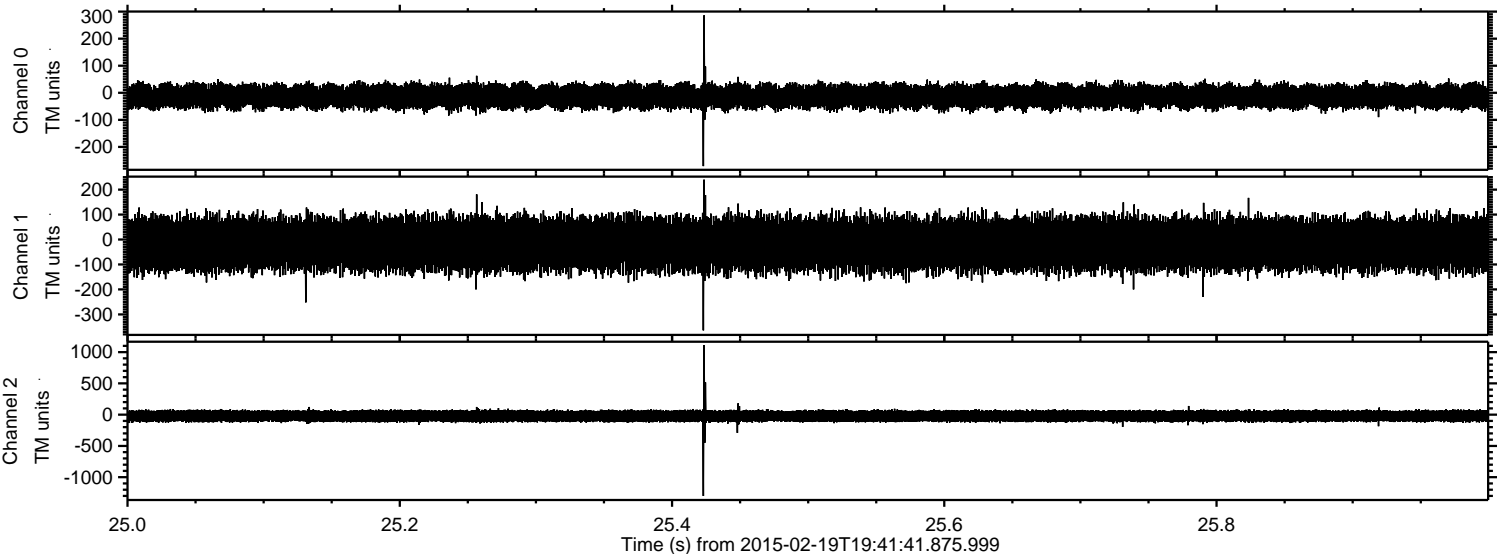

Processed Fri Feb 27 20:53:45 2015 by ELM ver.2012-10-06 from 001__elm20150219_194140__dat00.bin

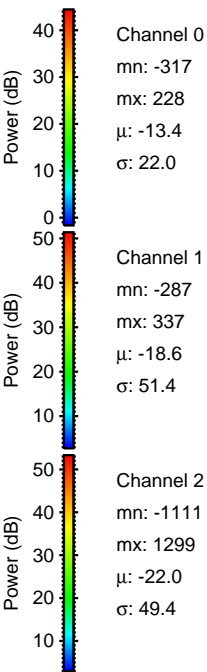
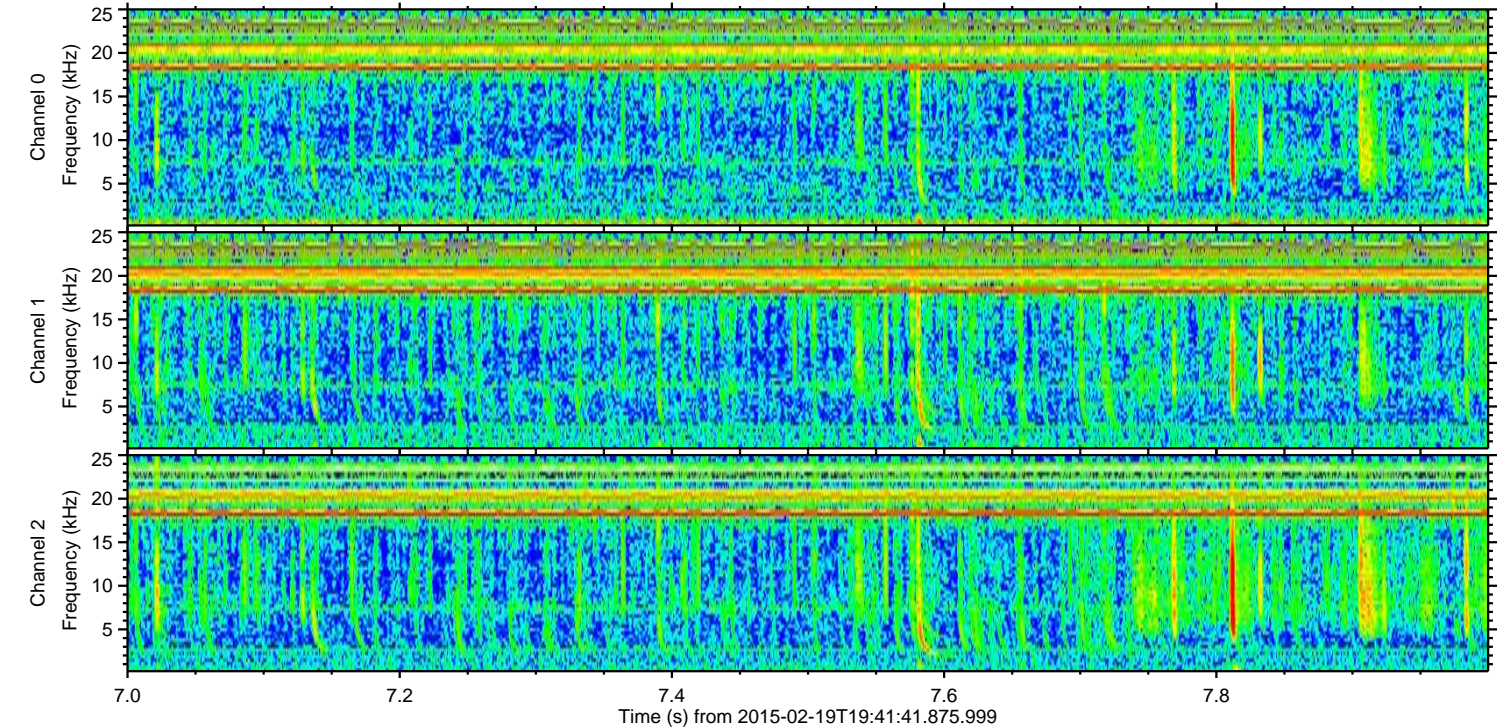
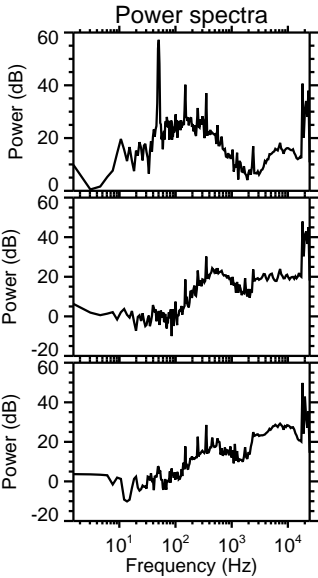
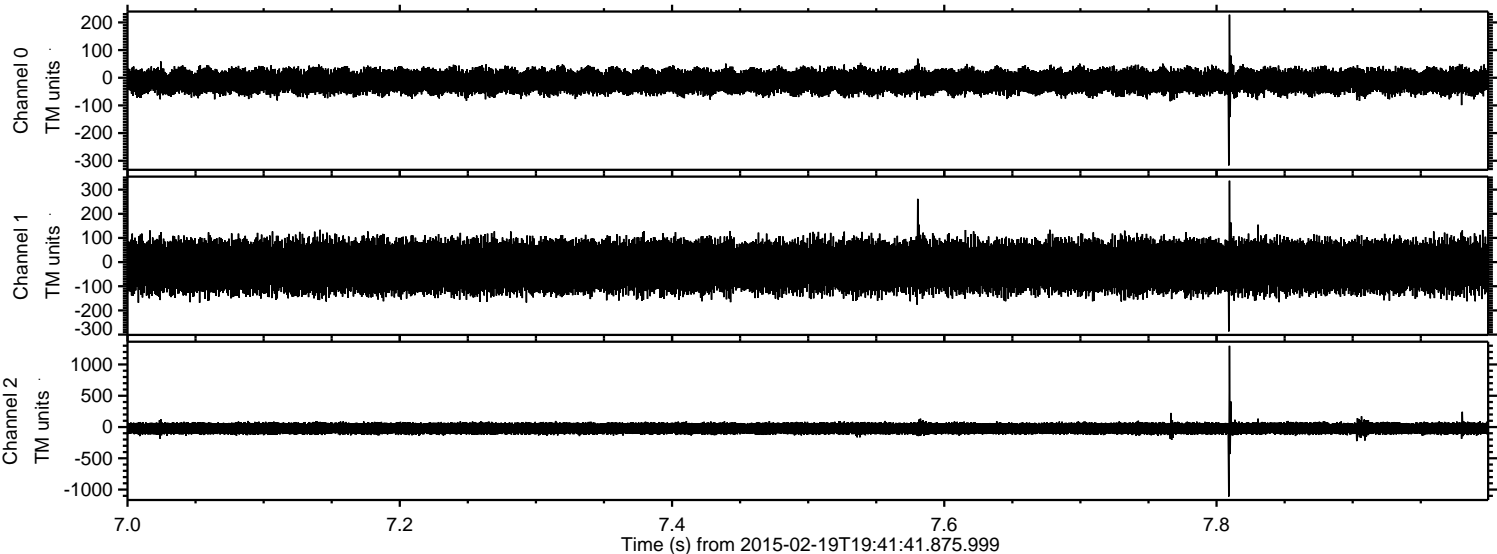

Channel 0
mn: -317
mx: 228
 μ : -13.4
 σ : 22.0

Channel 1
mn: -287
mx: 337
 μ : -18.6
 σ : 51.4

Channel 2
mn: -1111
mx: 1299
 μ : -22.0
 σ : 49.4

Processed Fri Feb 27 20:53:46 2015 by ELM ver.2012-10-06 from 001__elm20150219_194140__dat00.bin

