

ELMAVAN 3D WAVEFORMS (Measured data sampled at 50 kHz) 49795 packets of 144 samples from 2015-02-19T17:51:38.565.000.

Processed Fri Feb 27 19:27:56 2015 by ELM ver.2012-10-06 from 001__elm20150219_175137__dat00.bin

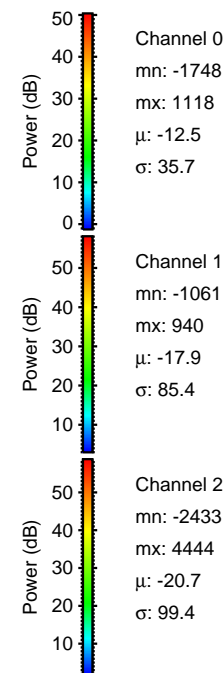
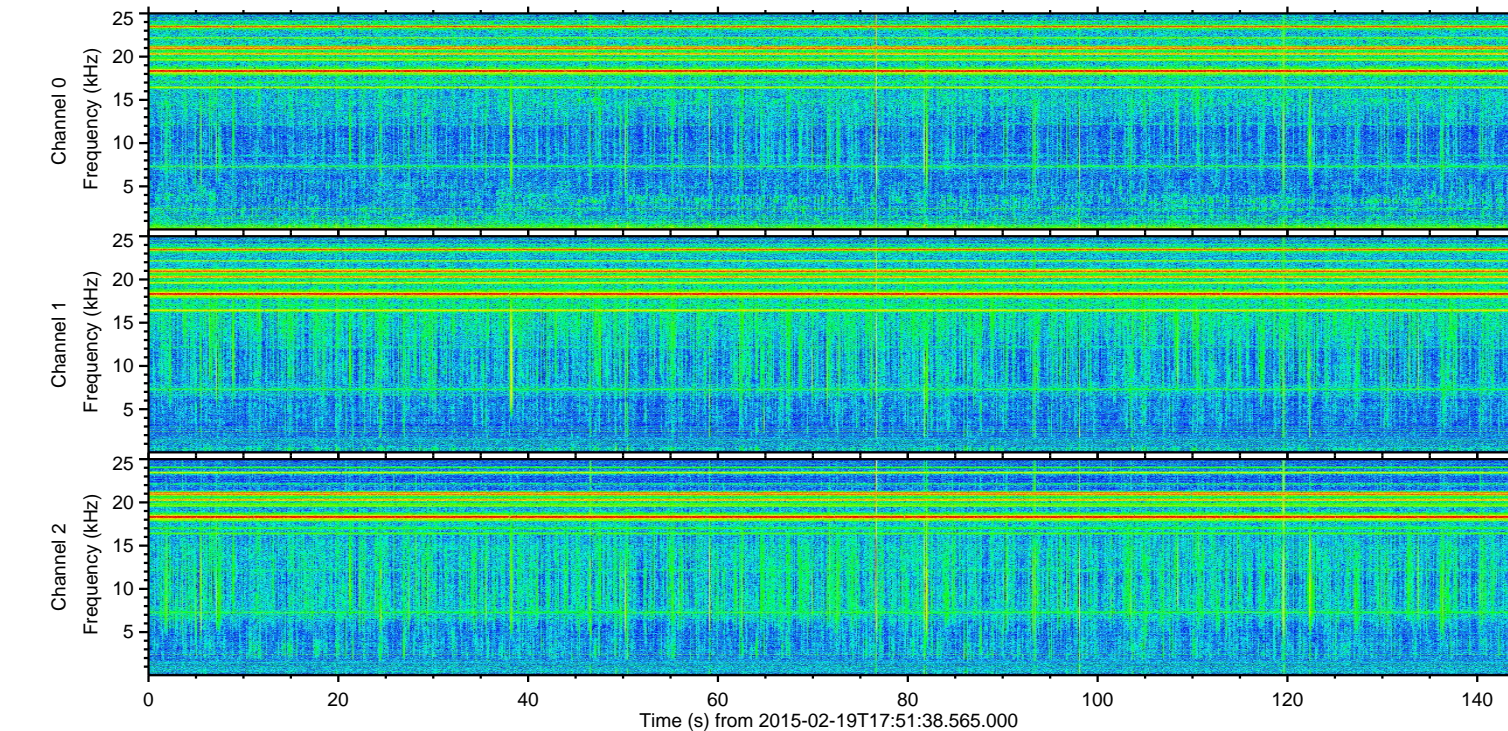
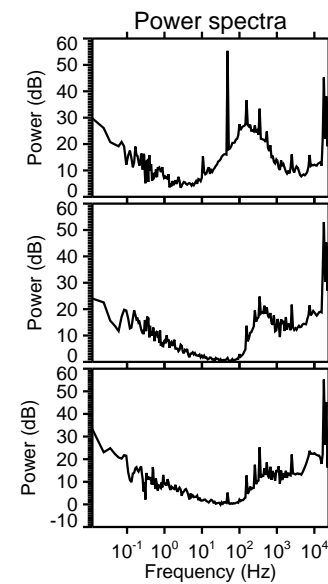
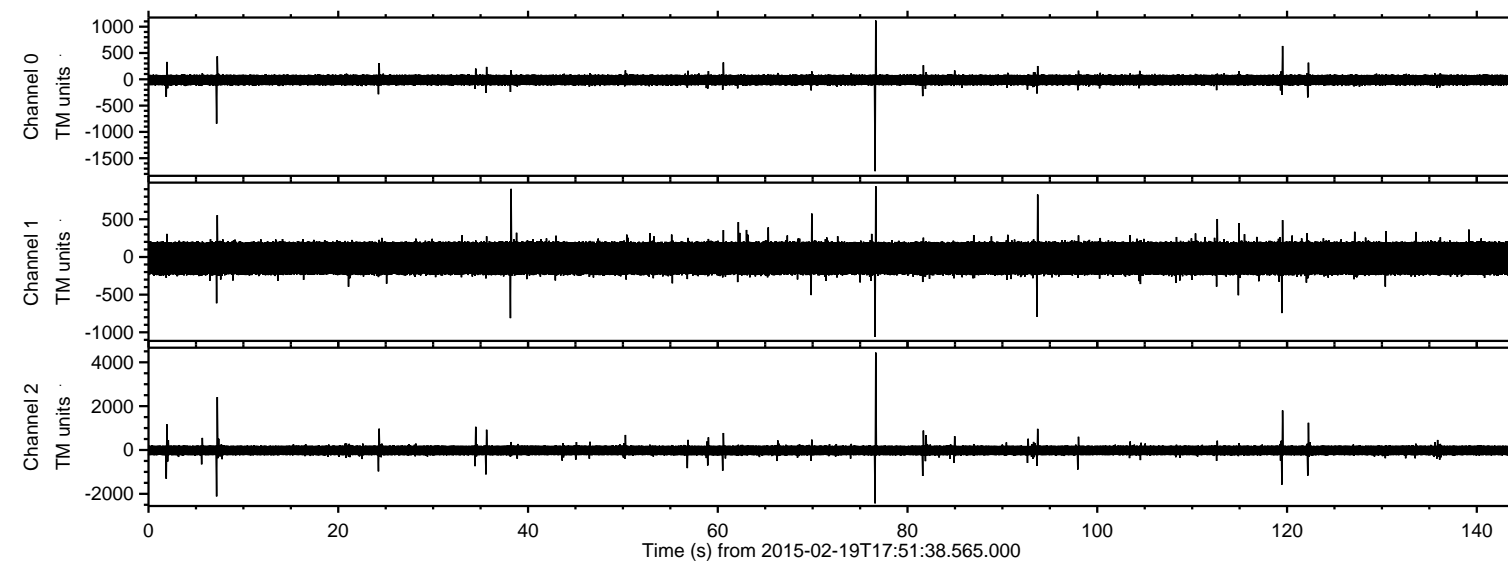

ELMAVAN 3D WAVEFORMS (Measured data sampled at 50 kHz) 49795 packets of 144 samples from 2015-02-19T17:51:38.565.000. Part 77/144

Processed Fri Feb 27 19:28:07 2015 by ELM ver.2012-10-06 from 001__elm20150219_175137__dat00.bin

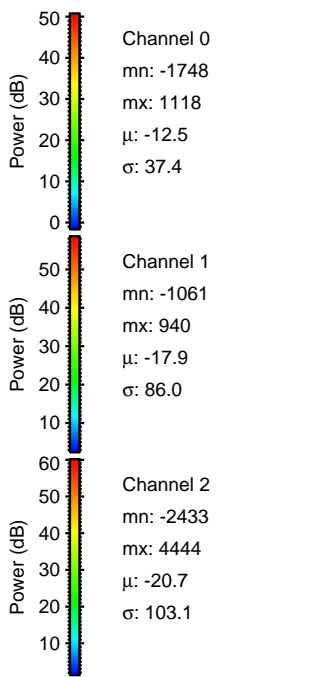
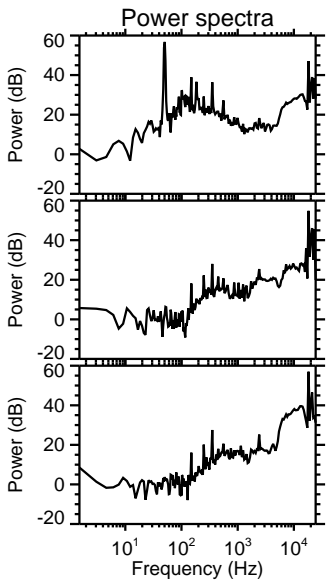
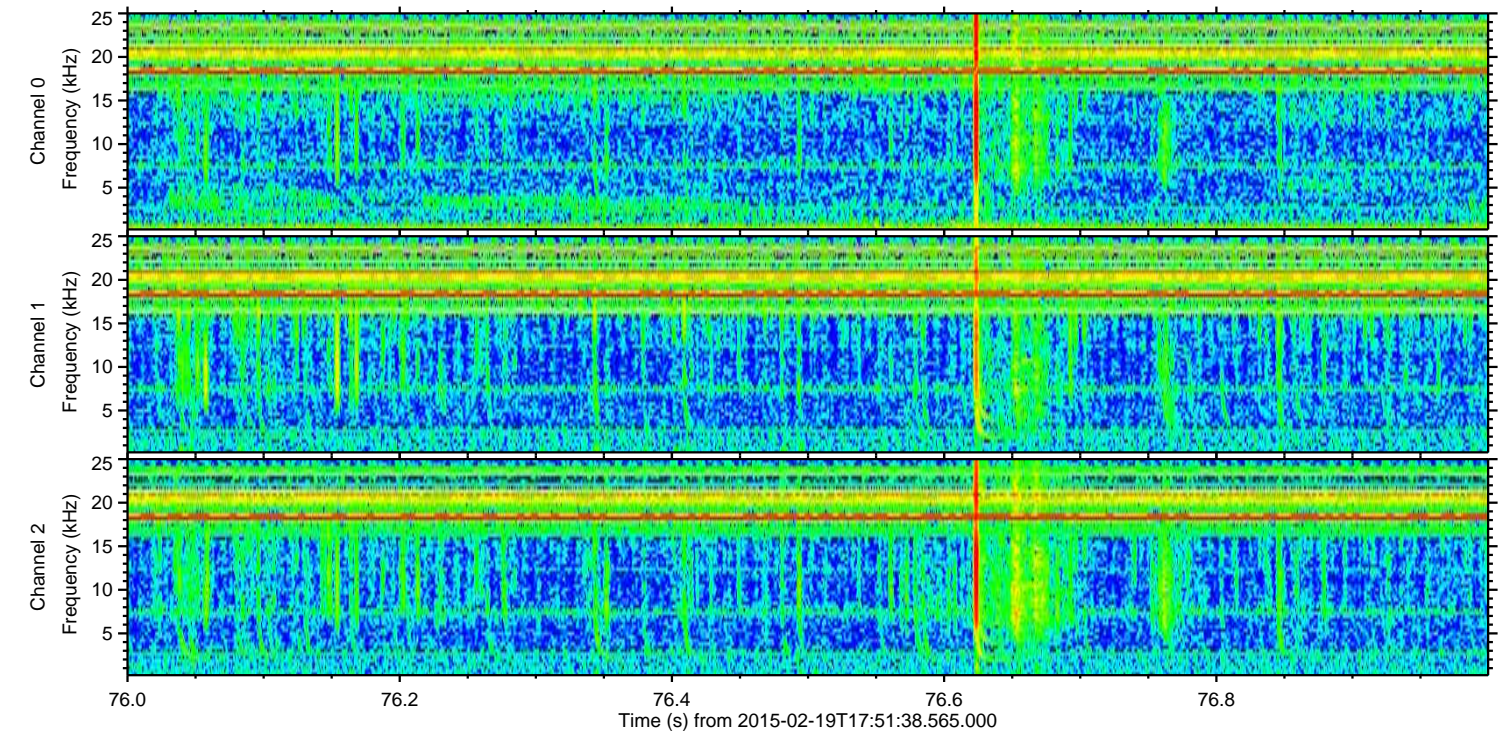
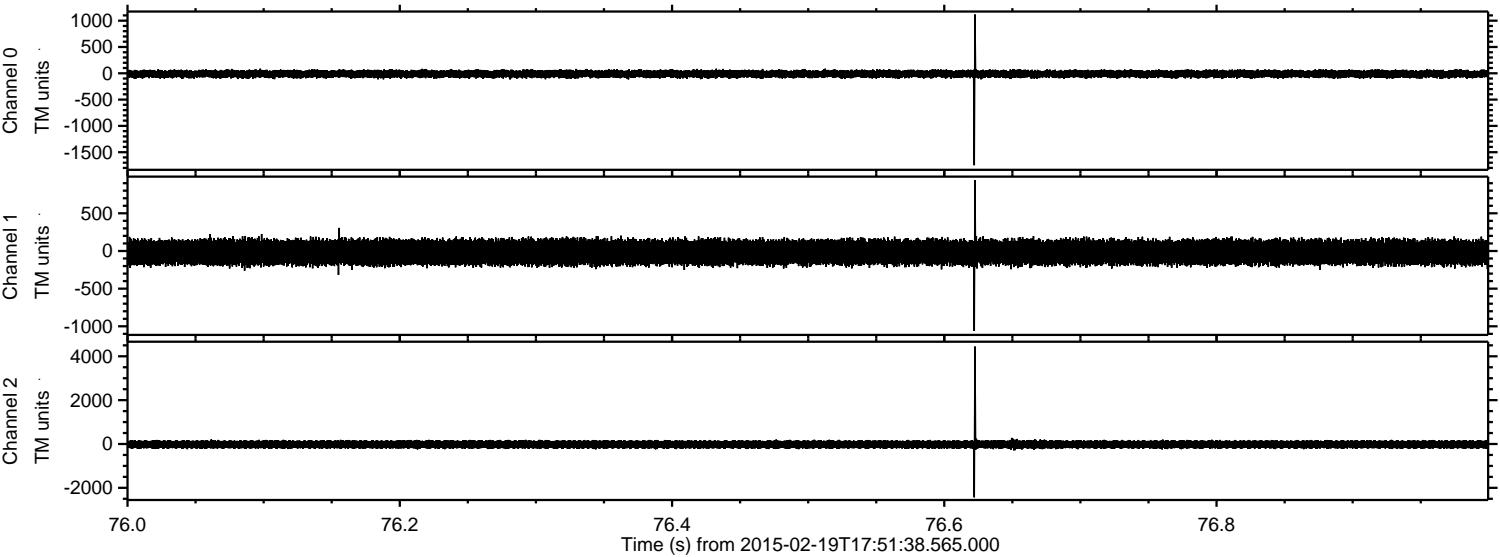

Processed Fri Feb 27 19:28:08 2015 by ELM ver.2012-10-06 from 001__elm20150219_175137__dat00.bin

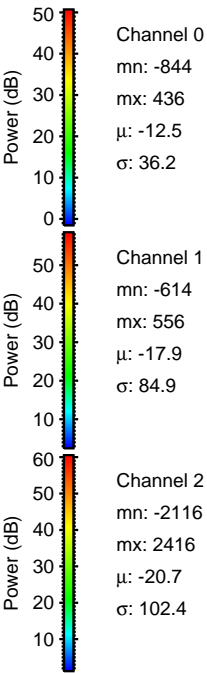
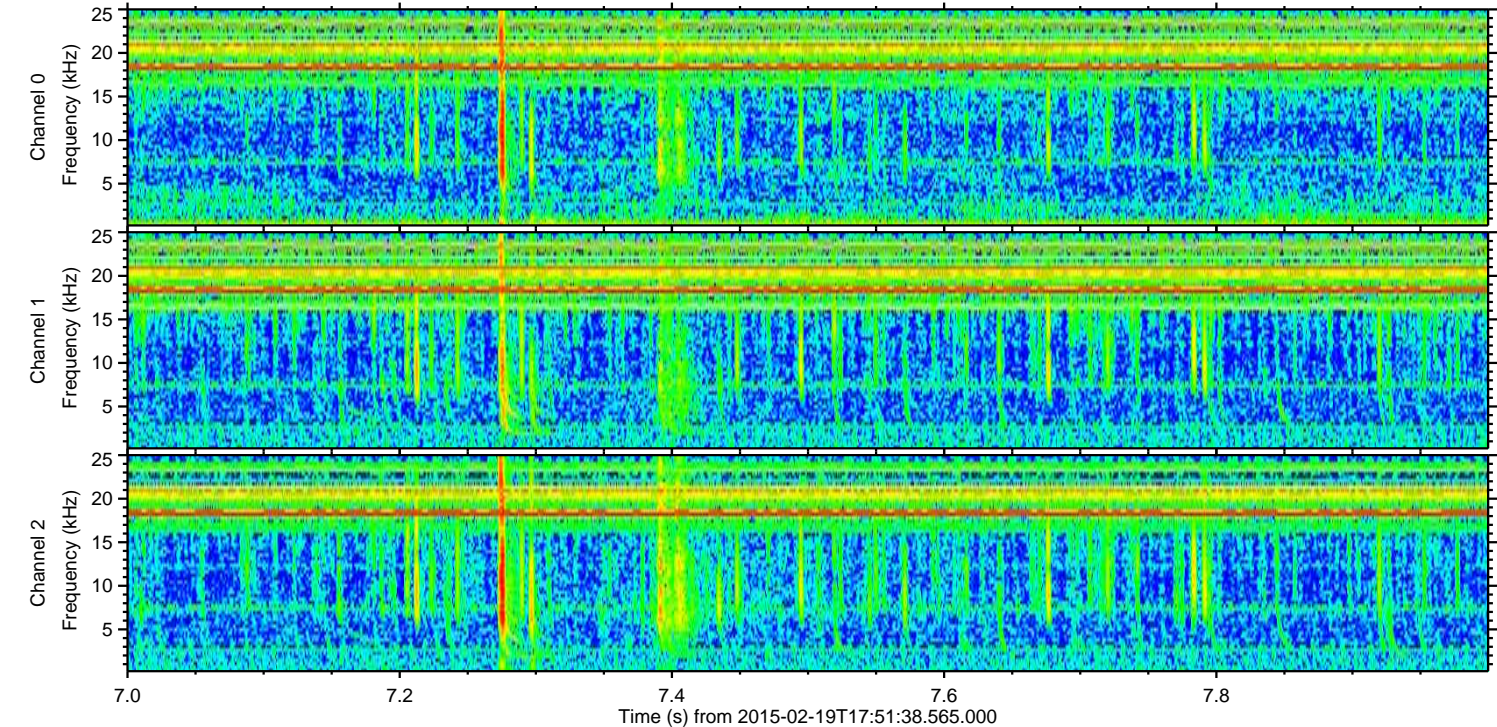
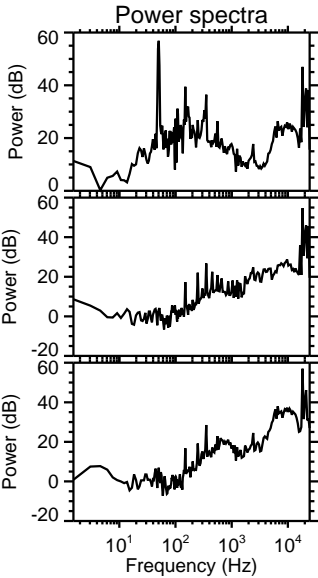
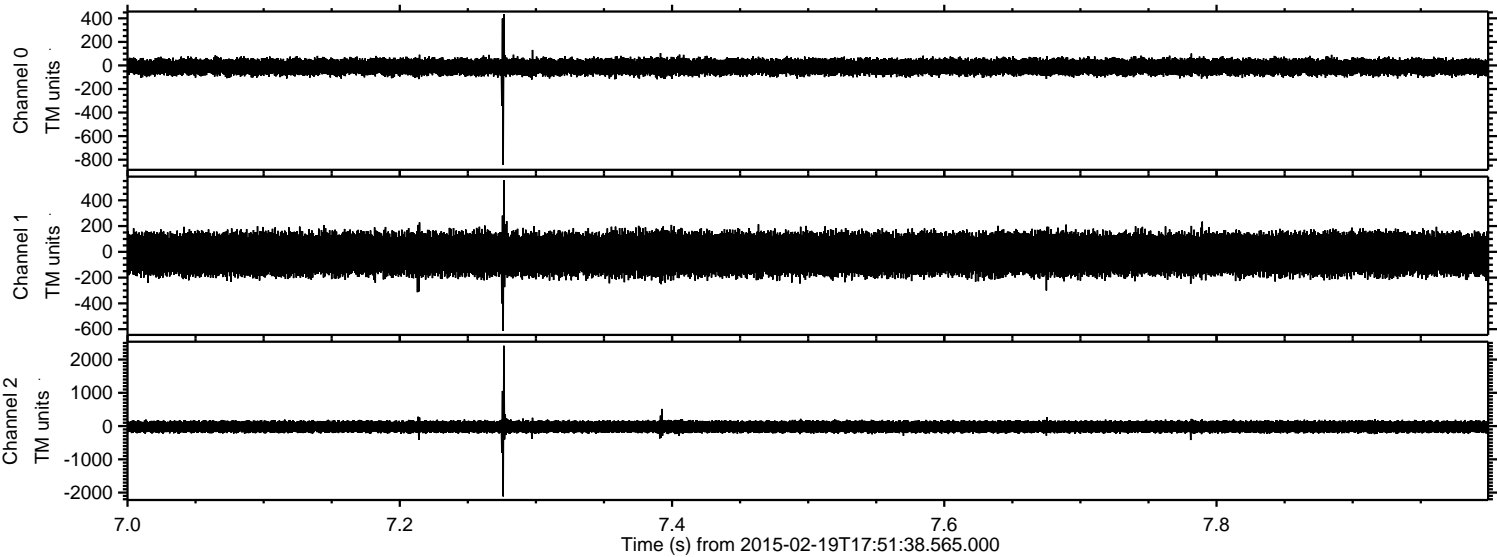

Processed Fri Feb 27 19:28:09 2015 by ELM ver.2012-10-06 from 001__elm20150219_175137__dat00.bin

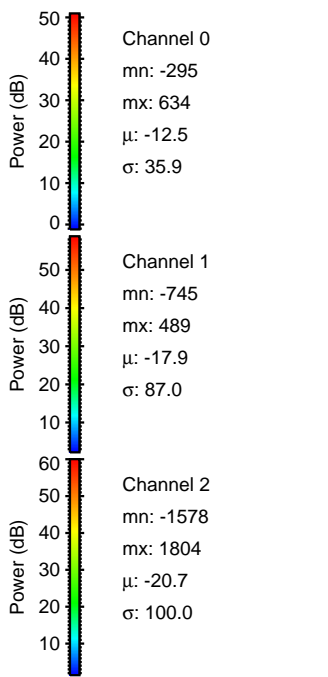
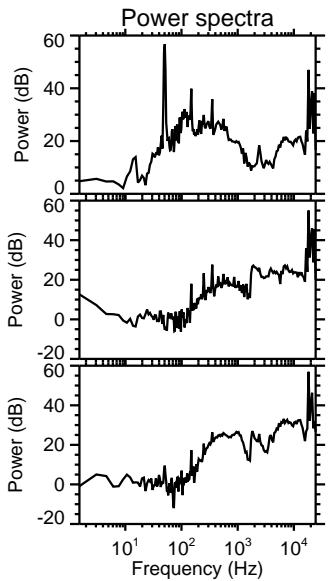
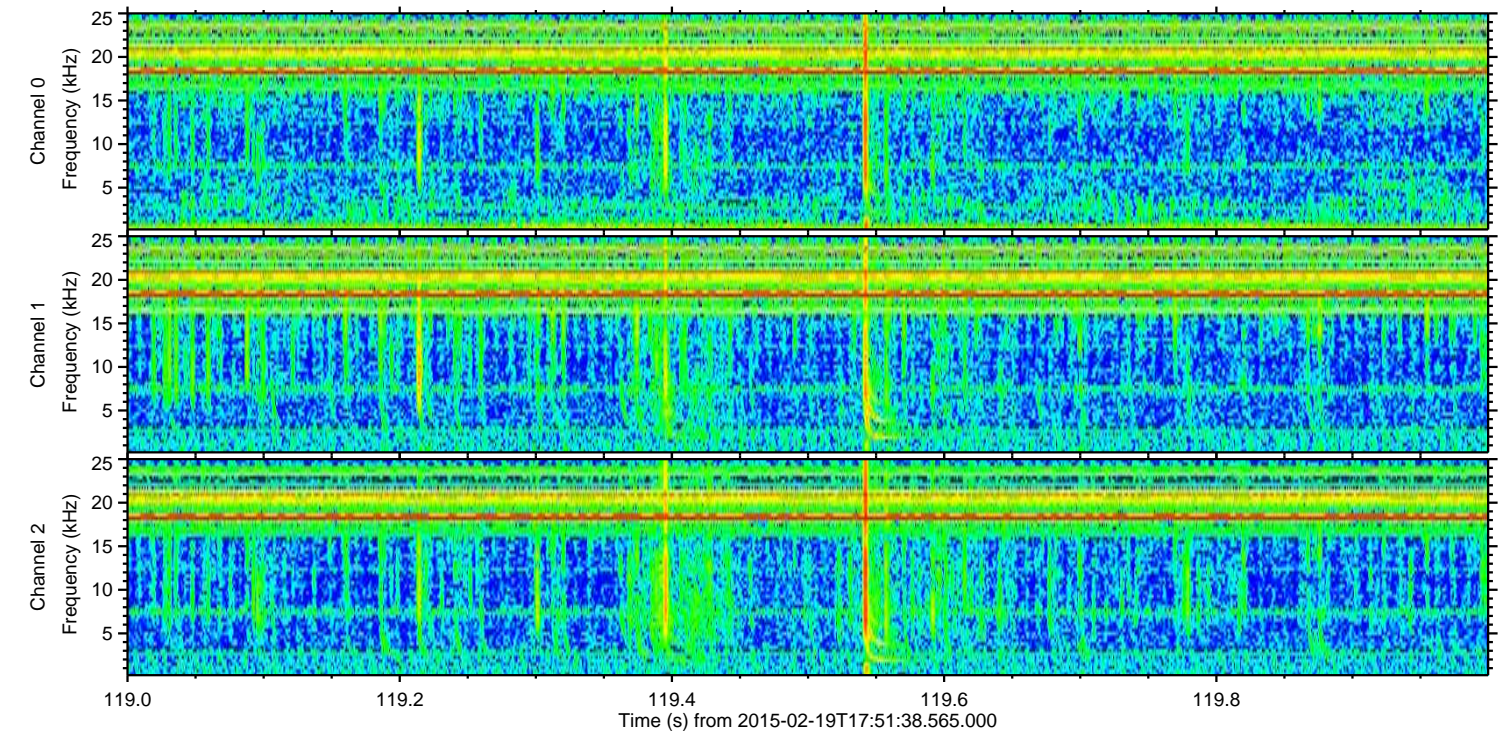
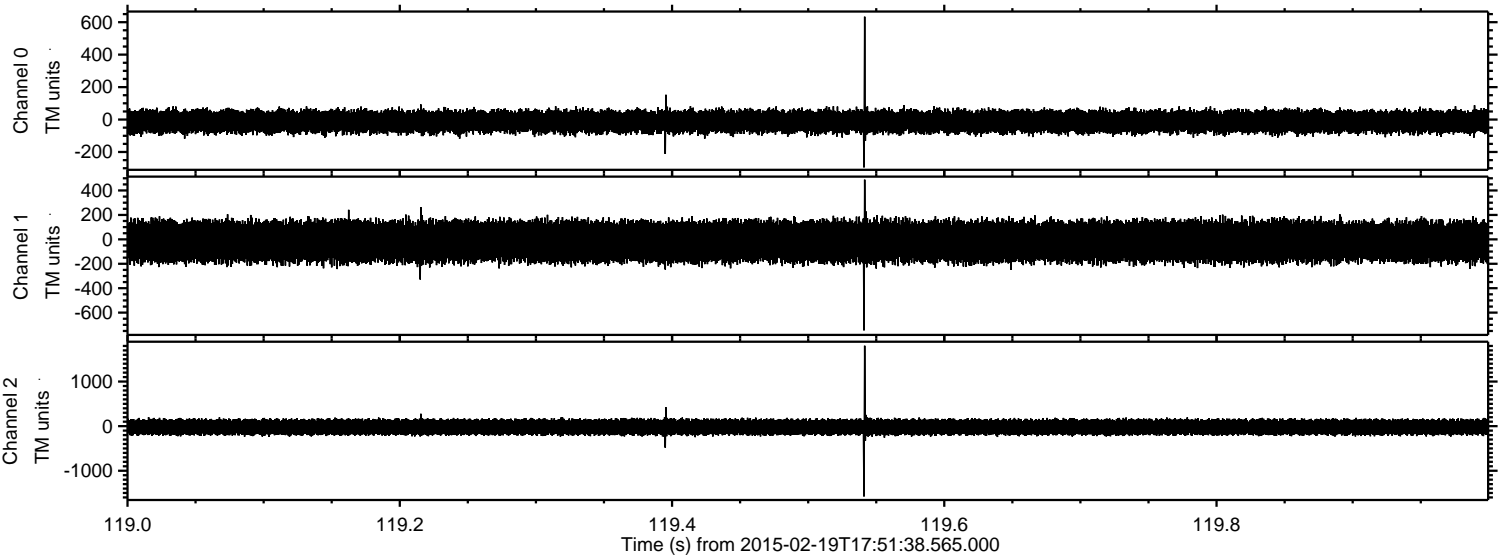

ELMAVAN 3D WAVEFORMS (Measured data sampled at 50 kHz) 49795 packets of 144 samples from 2015-02-19T17:51:38.565.000. Part 2/144

Processed Fri Feb 27 19:28:10 2015 by ELM ver.2012-10-06 from 001__elm20150219_175137__dat00.bin

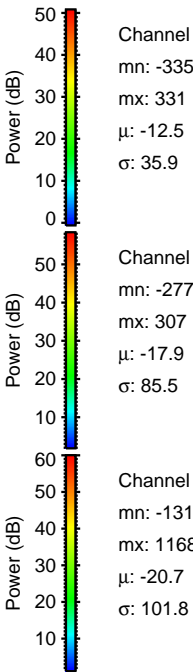
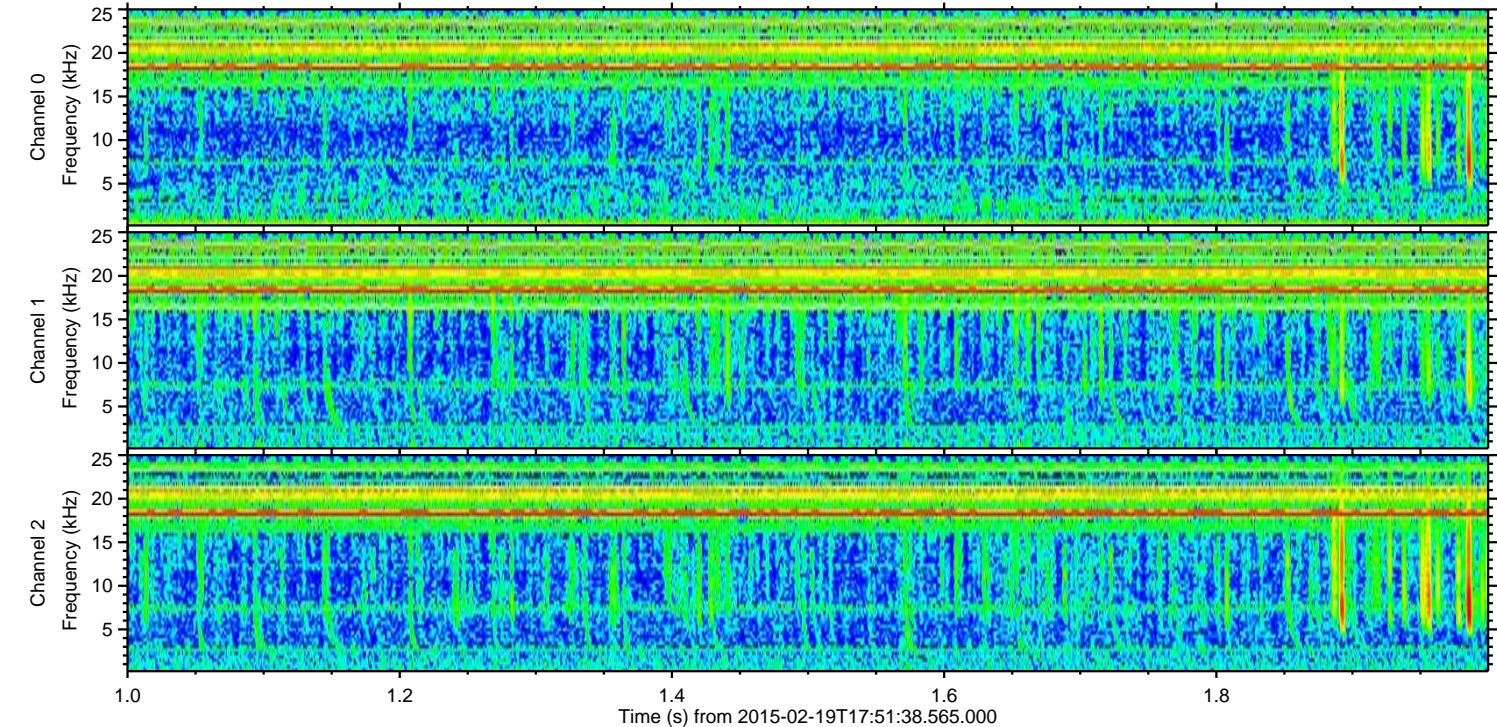
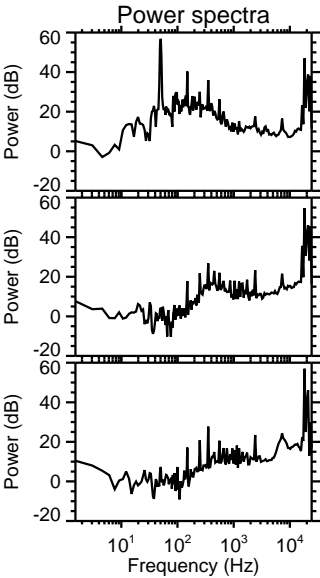
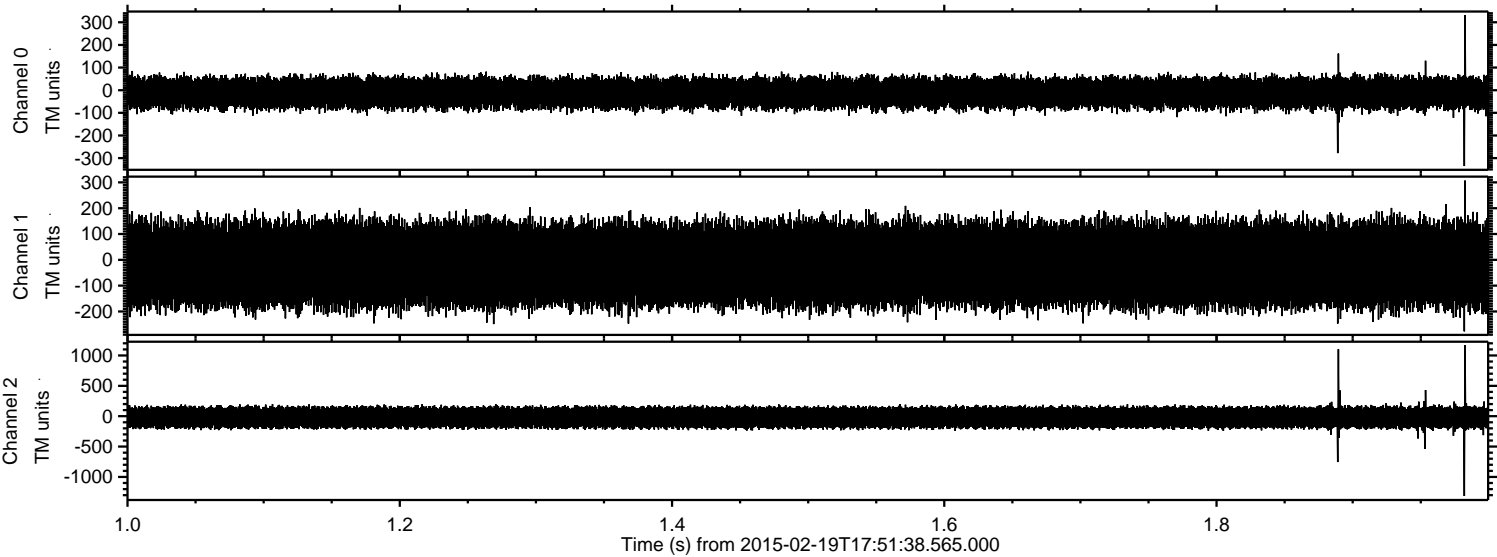

ELMAVAN 3D WAVEFORMS (Measured data sampled at 50 kHz) 49795 packets of 144 samples from 2015-02-19T17:51:38.565.000. Part 123/144

Processed Fri Feb 27 19:28:11 2015 by ELM ver.2012-10-06 from 001__elm20150219_175137__dat00.bin

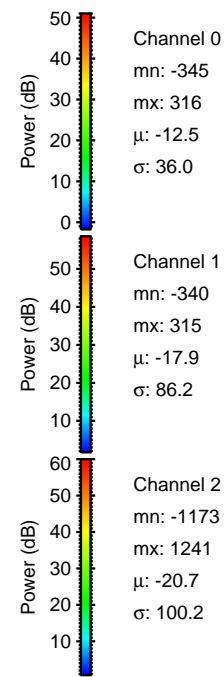
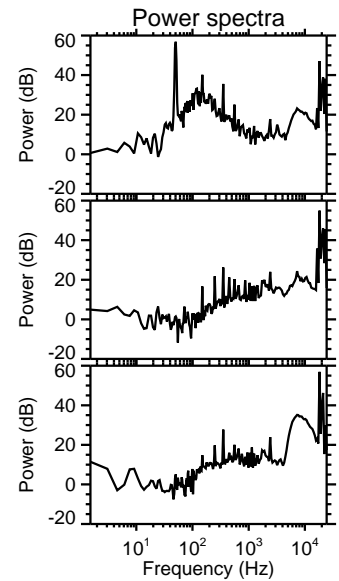
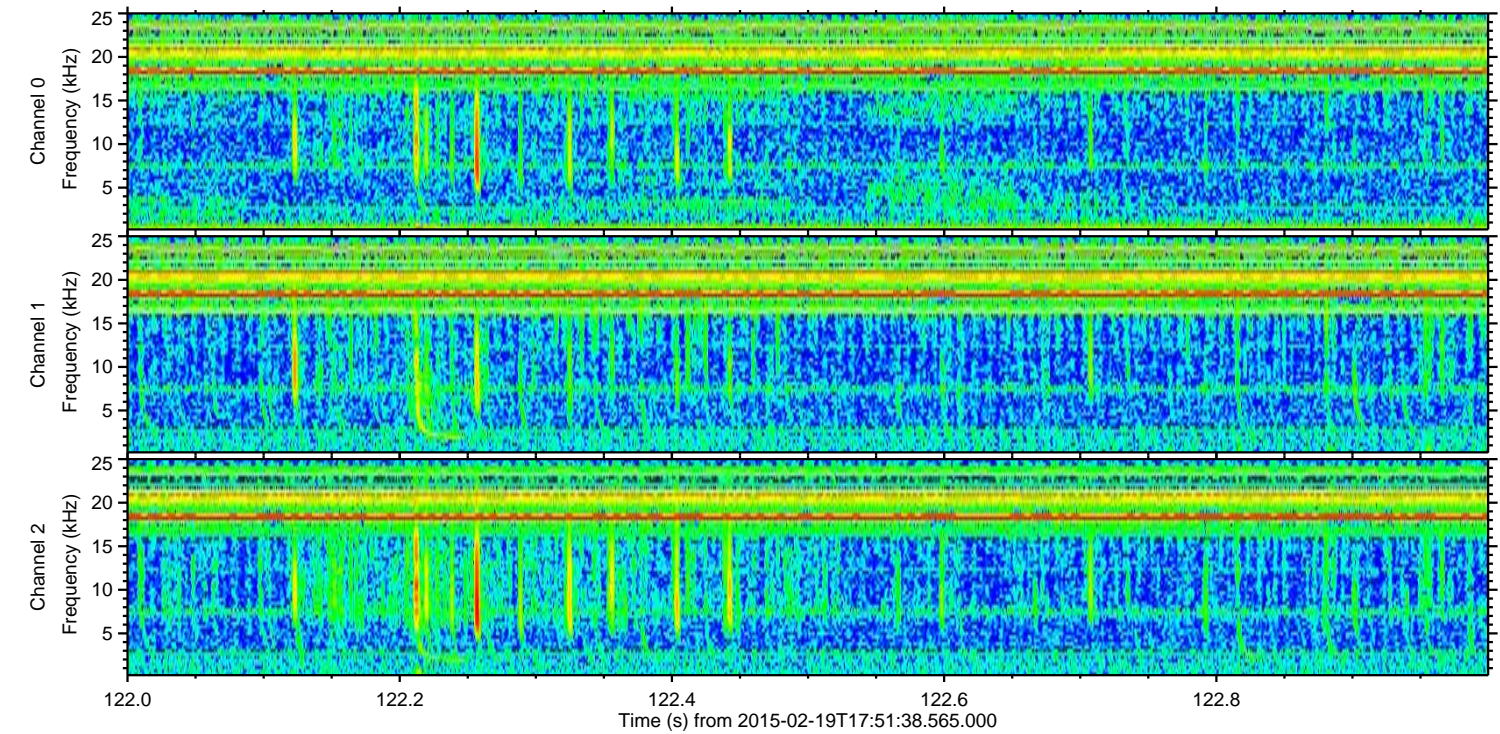
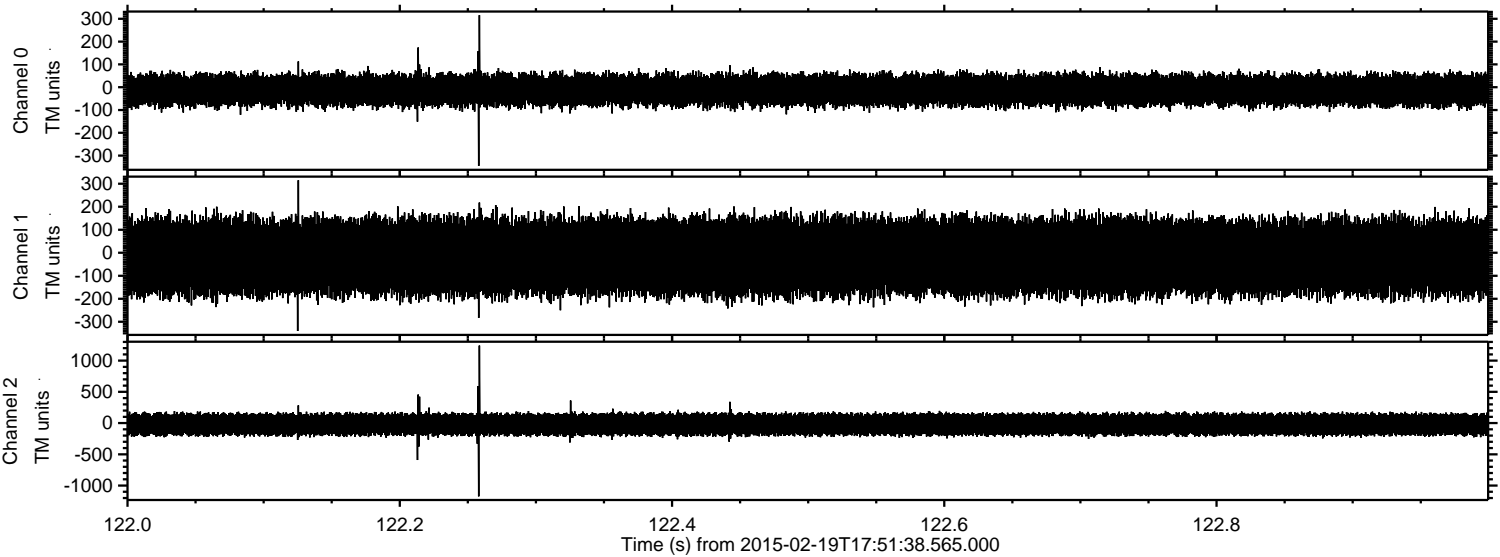

Processed Fri Feb 27 19:28:12 2015 by ELM ver.2012-10-06 from 001__elm20150219_175137__dat00.bin

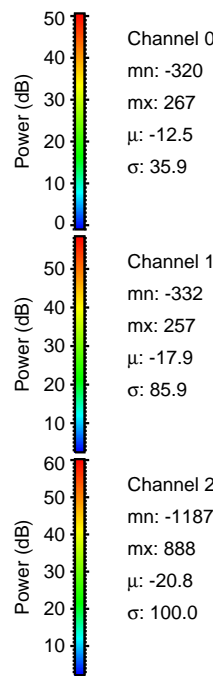
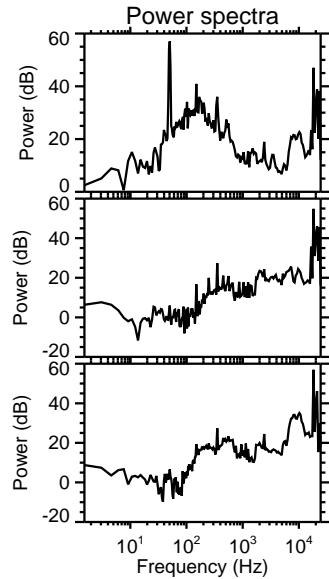
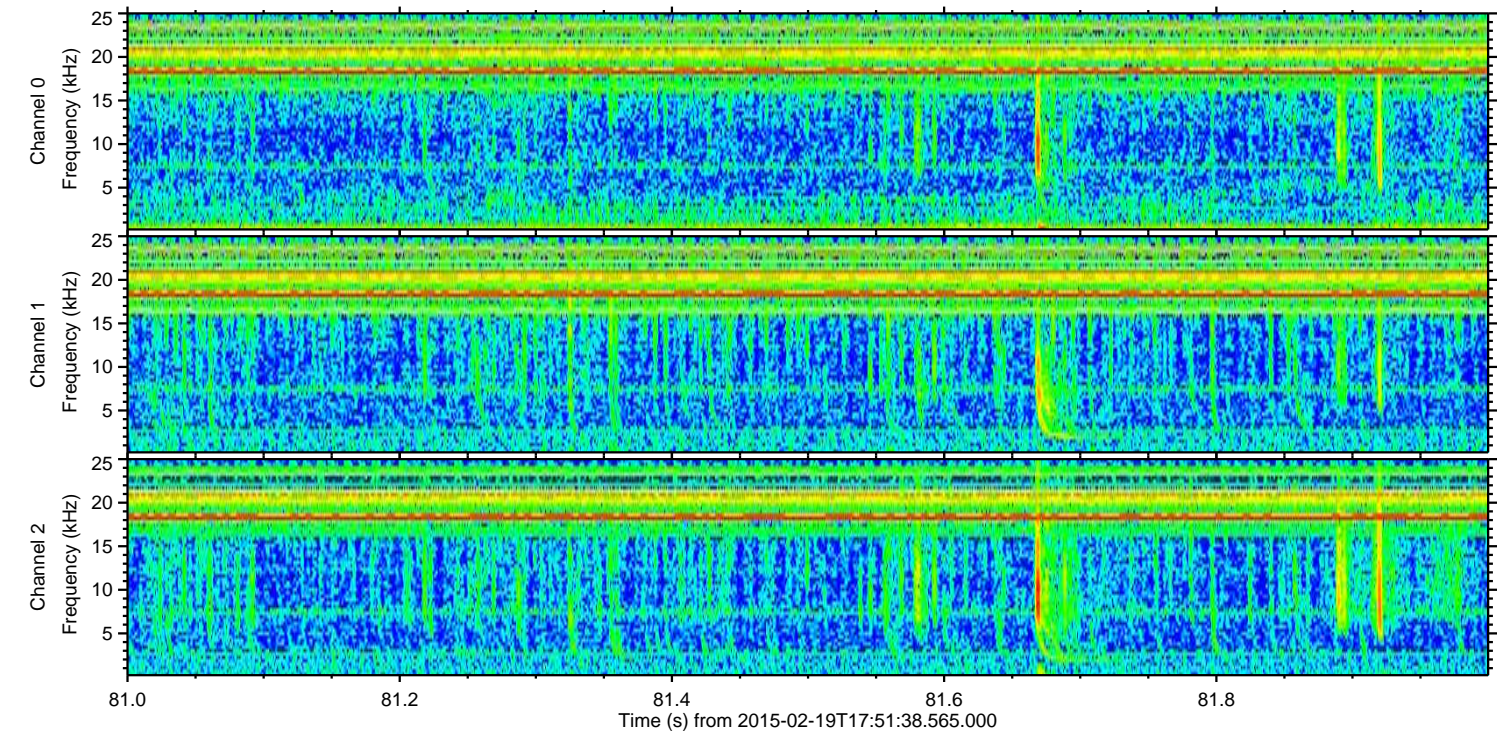
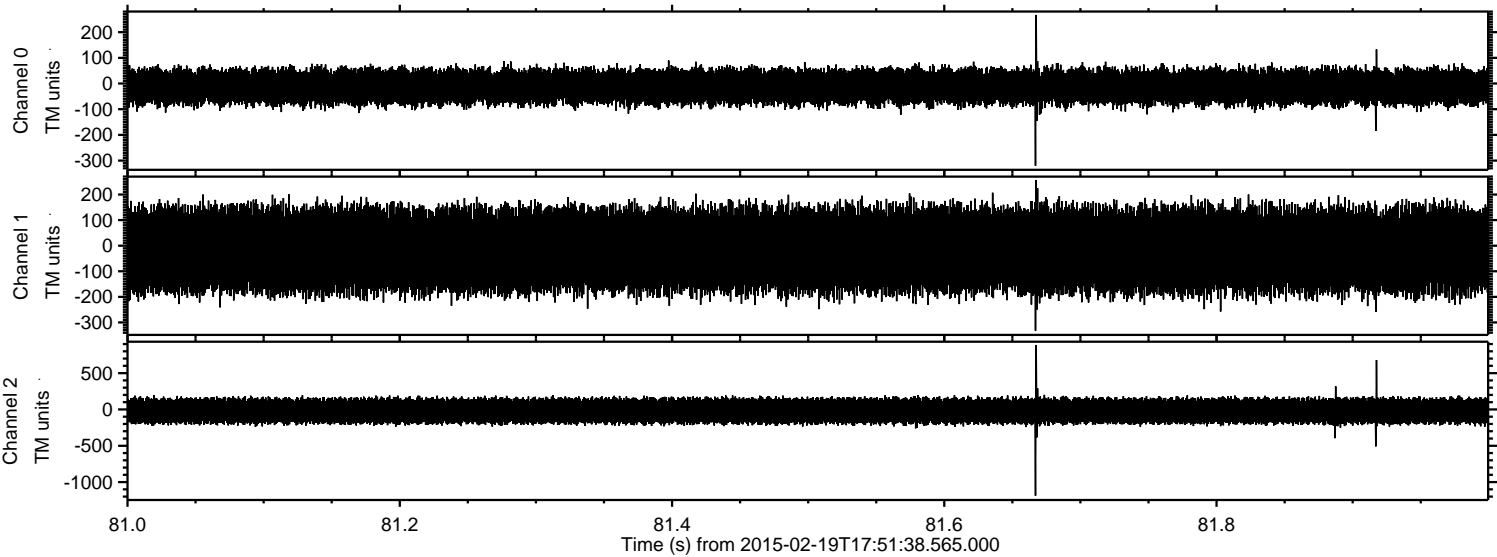

Channel 0
mn: -320
mx: 267
 μ : -12.5
 σ : 35.9

Channel 1
mn: -332
mx: 257
 μ : -17.9
 σ : 85.9

Channel 2
mn: -1187
mx: 888
 μ : -20.8
 σ : 100.0

ELMAVAN 3D WAVEFORMS (Measured data sampled at 50 kHz) 49795 packets of 144 samples from 2015-02-19T17:51:38.565.000. Part 36/144

Processed Fri Feb 27 19:28:13 2015 by ELM ver.2012-10-06 from 001__elm20150219_175137__dat00.bin

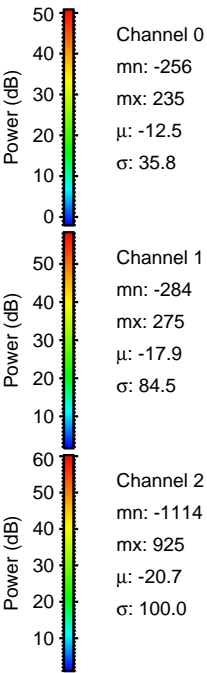
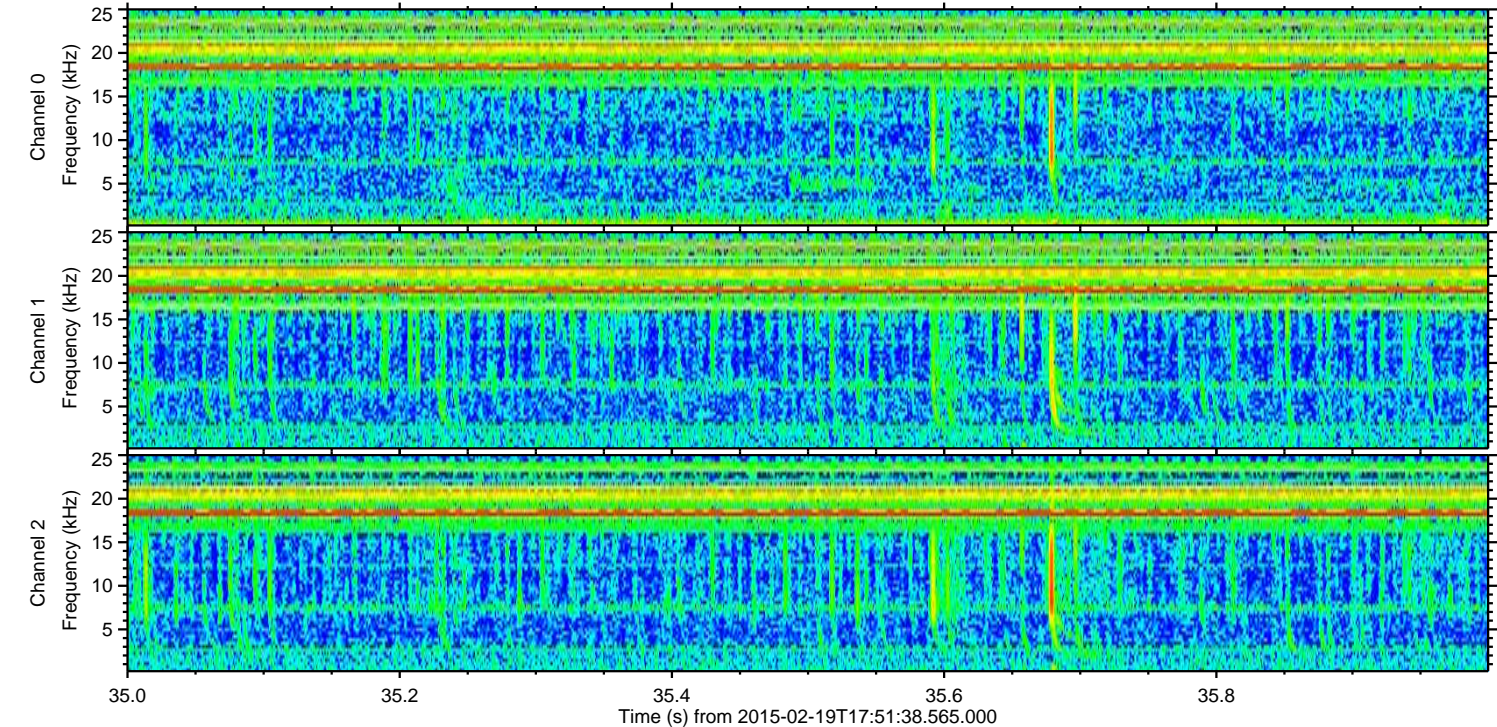
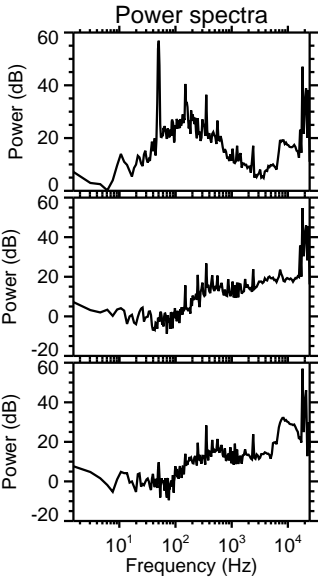
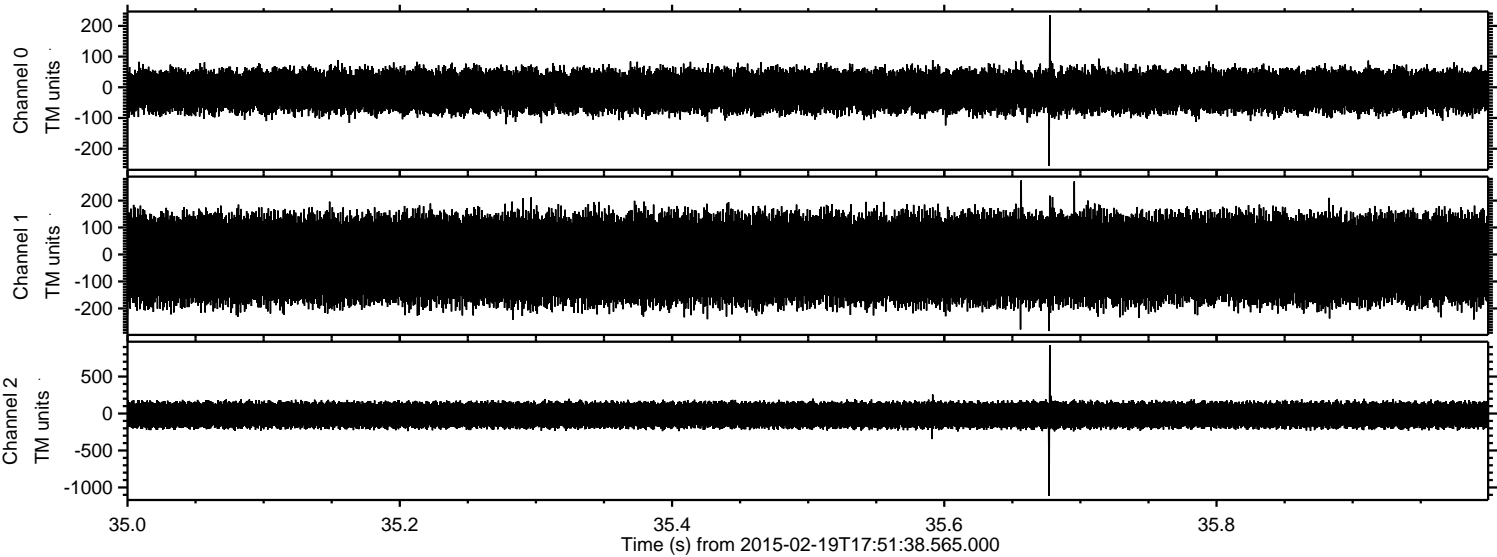

Processed Fri Feb 27 19:28:14 2015 by ELM ver.2012-10-06 from 001__elm20150219_175137__dat00.bin

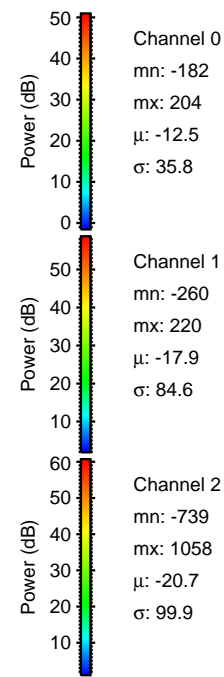
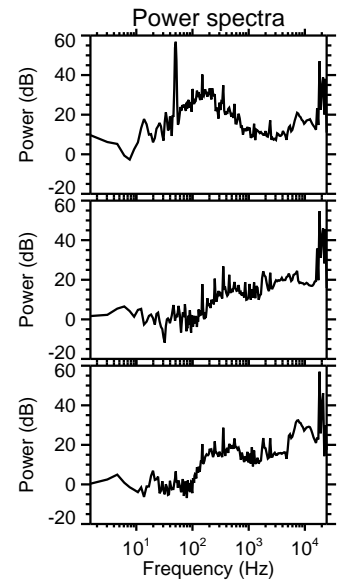
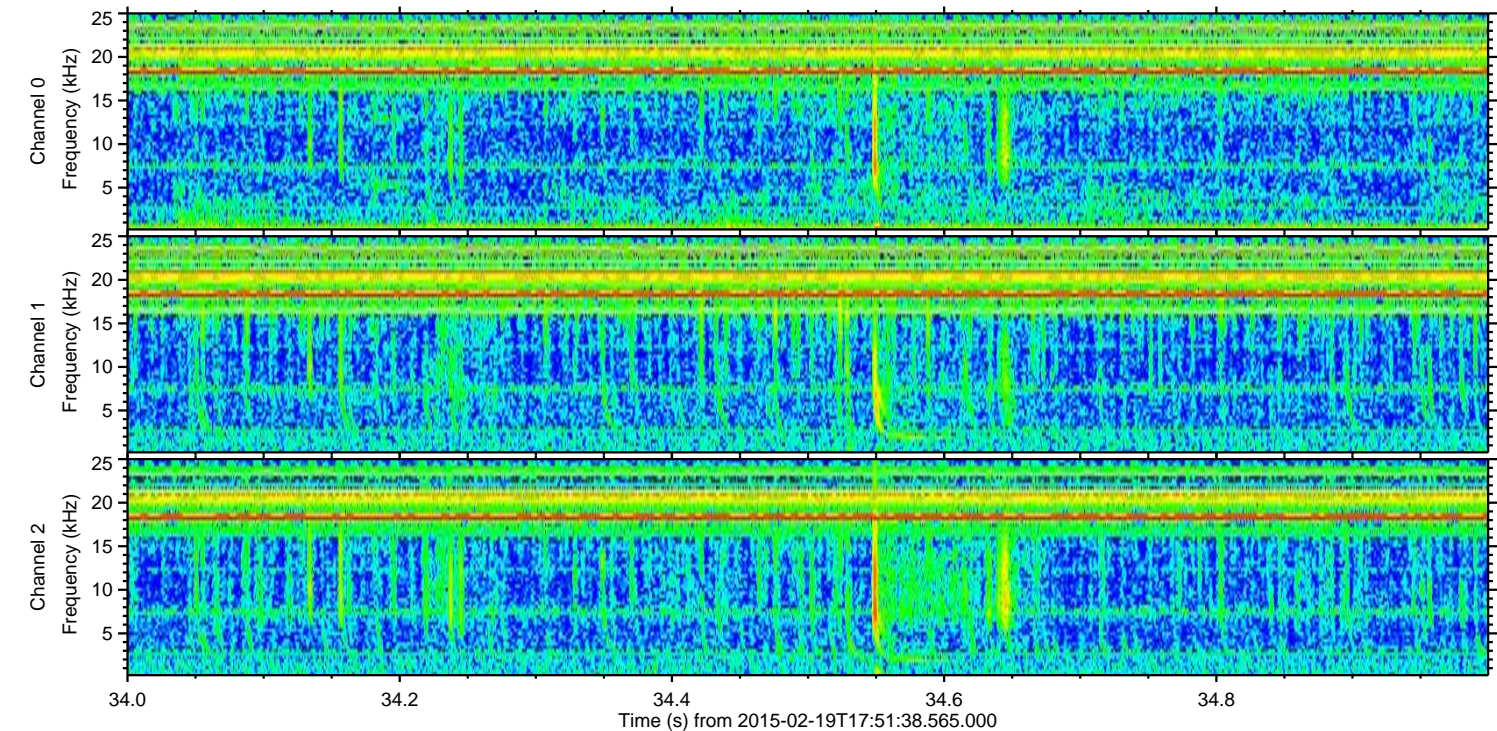
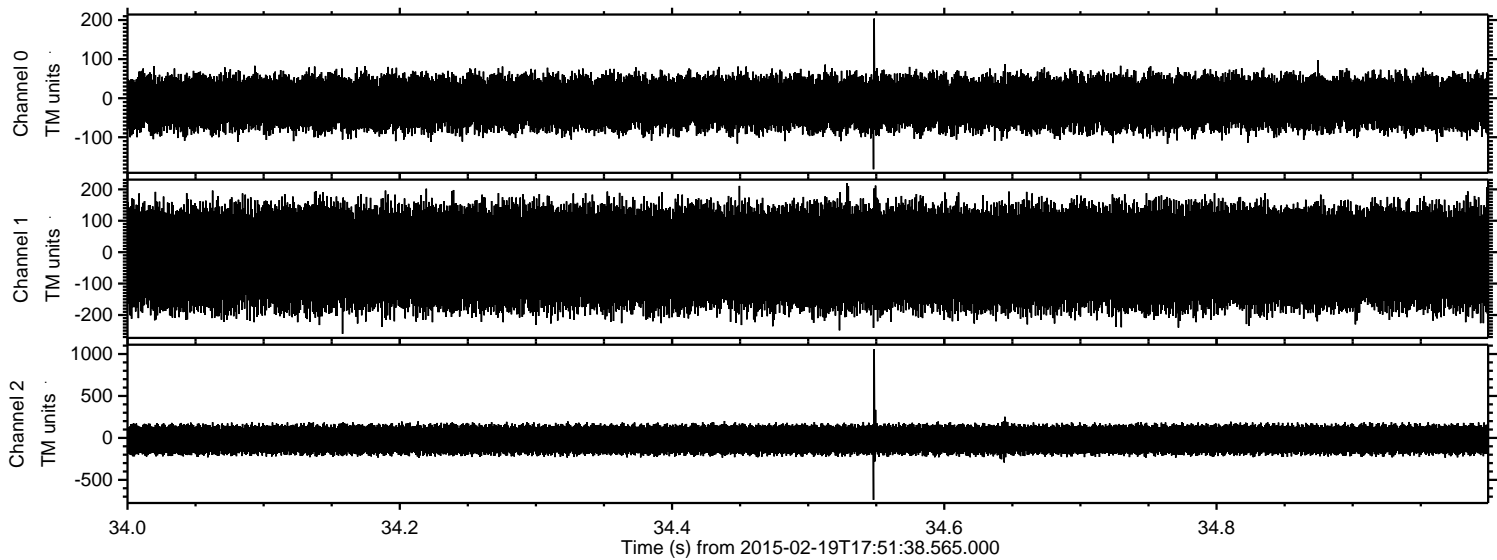

Channel 0
mn: -182
mx: 204
 μ : -12.5
 σ : 35.8

Channel 1
mn: -260
mx: 220
 μ : -17.9
 σ : 84.6

Channel 2
mn: -739
mx: 1058
 μ : -20.7
 σ : 99.9

Processed Fri Feb 27 19:28:15 2015 by ELM ver.2012-10-06 from 001__elm20150219_175137__dat00.bin

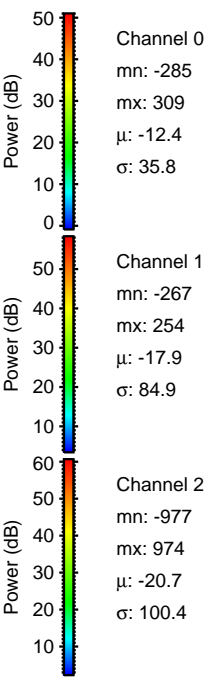
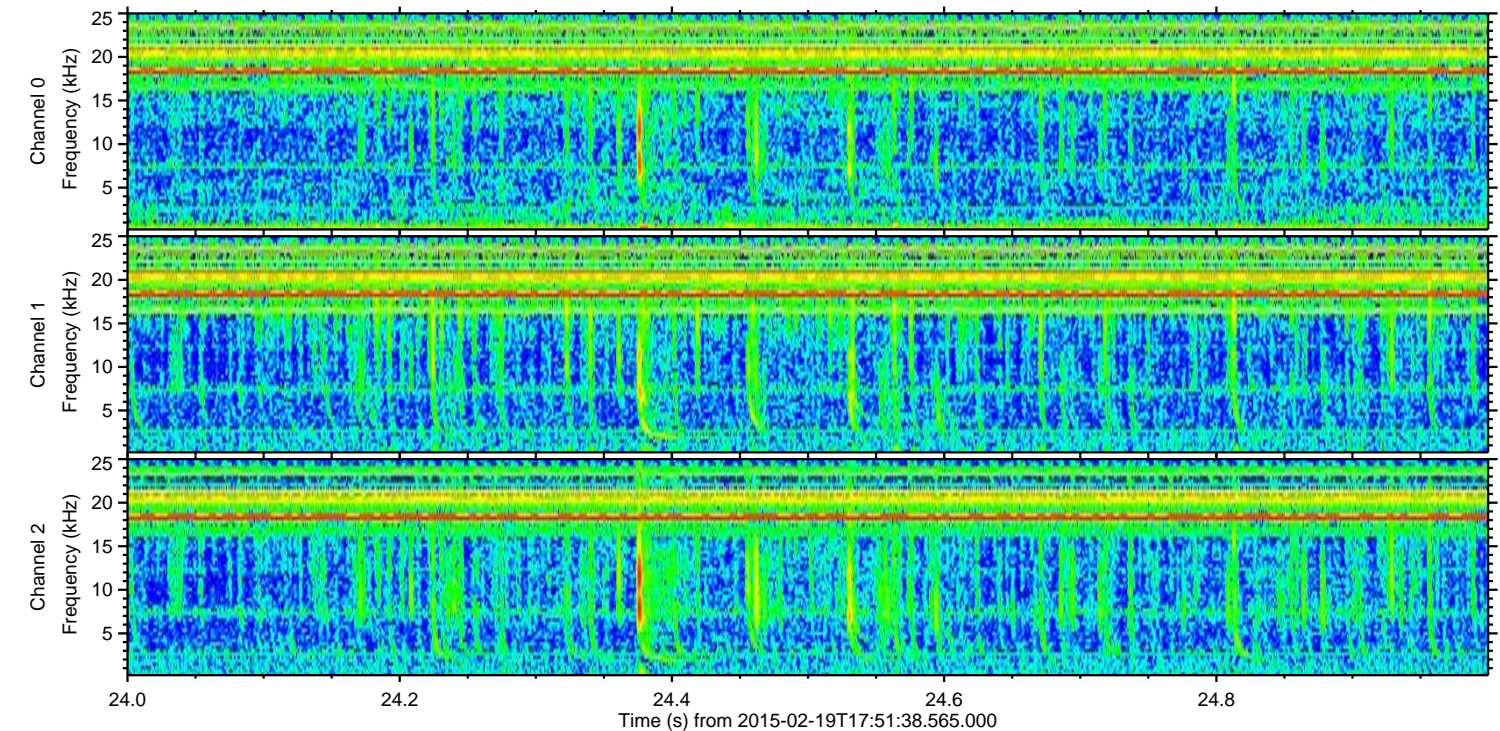
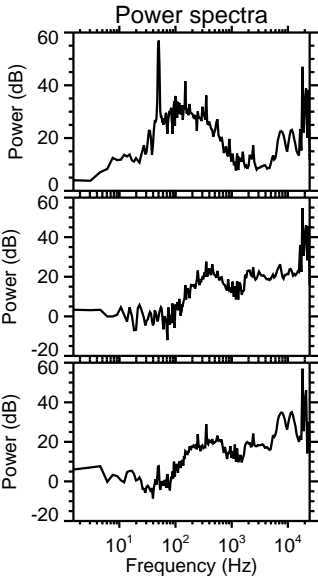
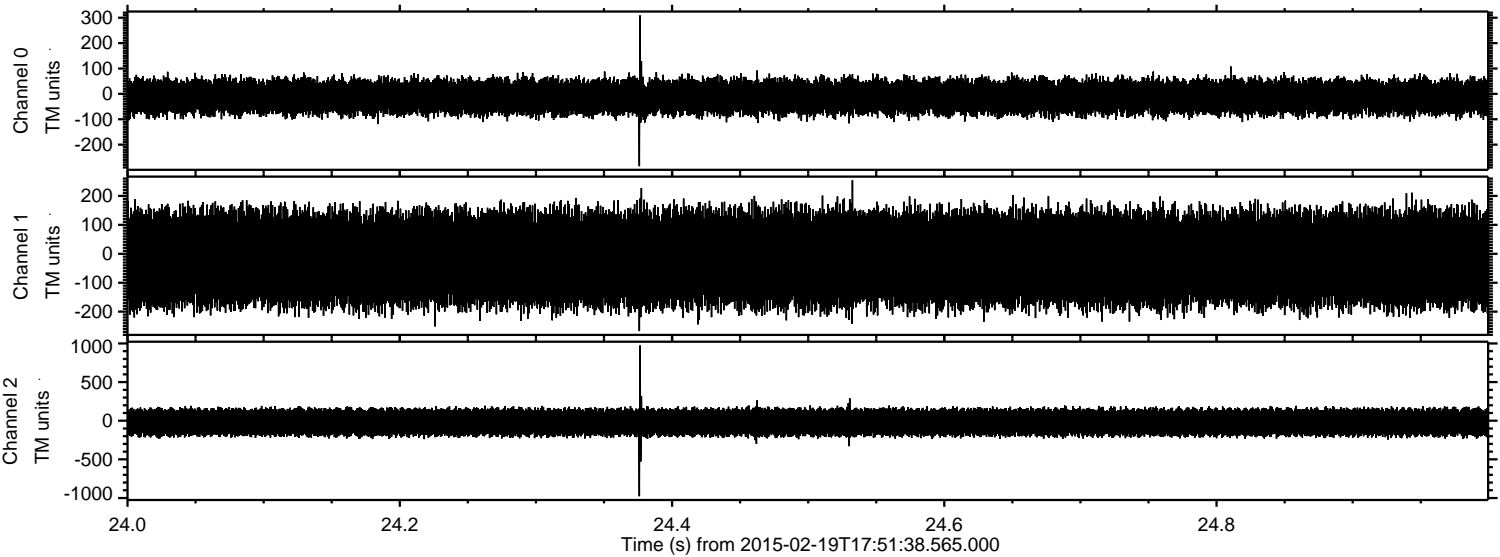

Processed Fri Feb 27 19:28:16 2015 by ELM ver.2012-10-06 from 001__elm20150219_175137__dat00.bin

