

ELMAVAN 3D WAVEFORMS (Measured data sampled at 50 kHz) 49778 packets of 144 samples from 2015-02-19T13:51:31.288.000.

Processed Fri Feb 27 16:08:24 2015 by ELM ver.2012-10-06 from 001__elm20150219_135130__dat00.bin

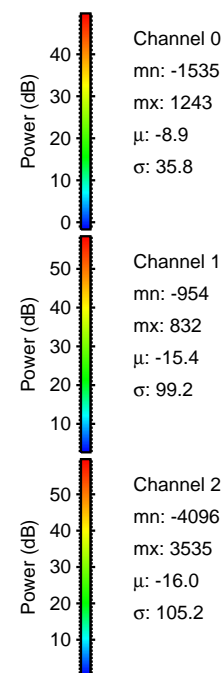

Processed Fri Feb 27 16:08:36 2015 by ELM ver.2012-10-06 from 001__elm20150219_135130__dat00.bin

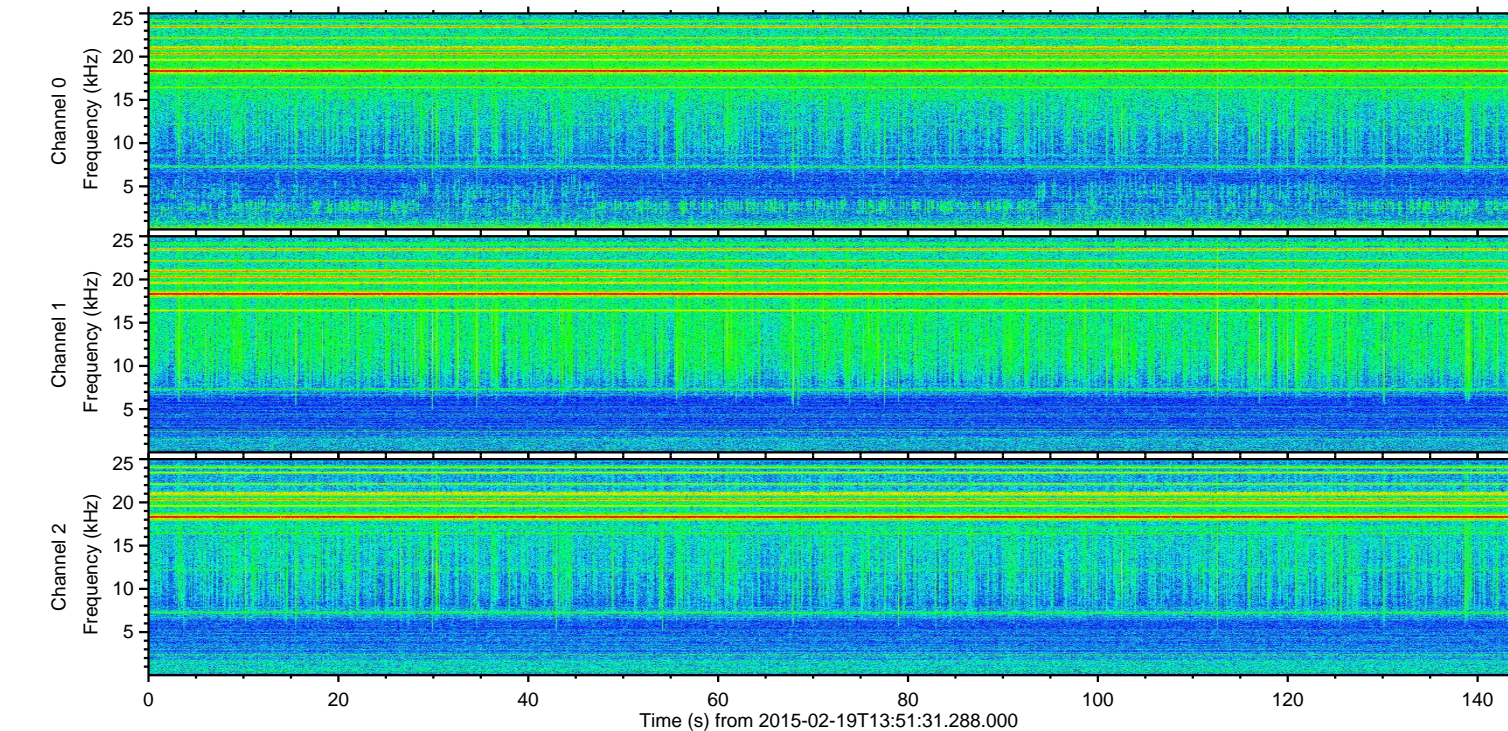
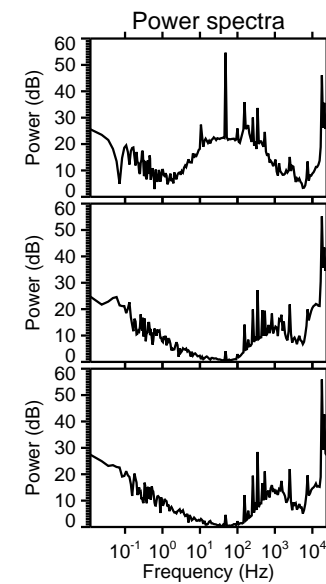
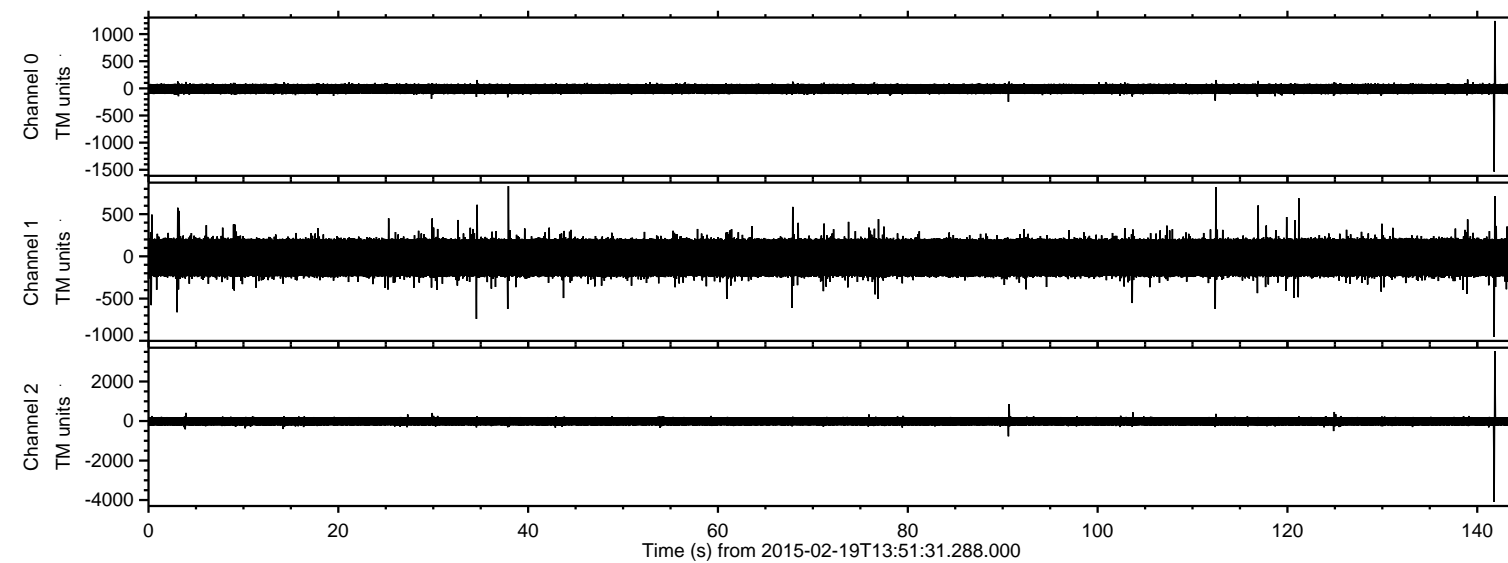
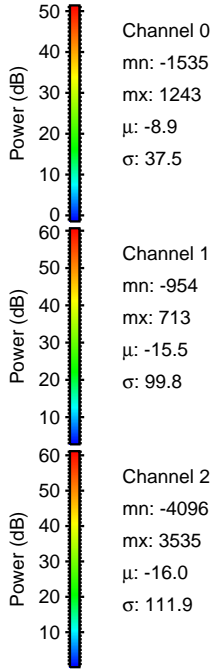
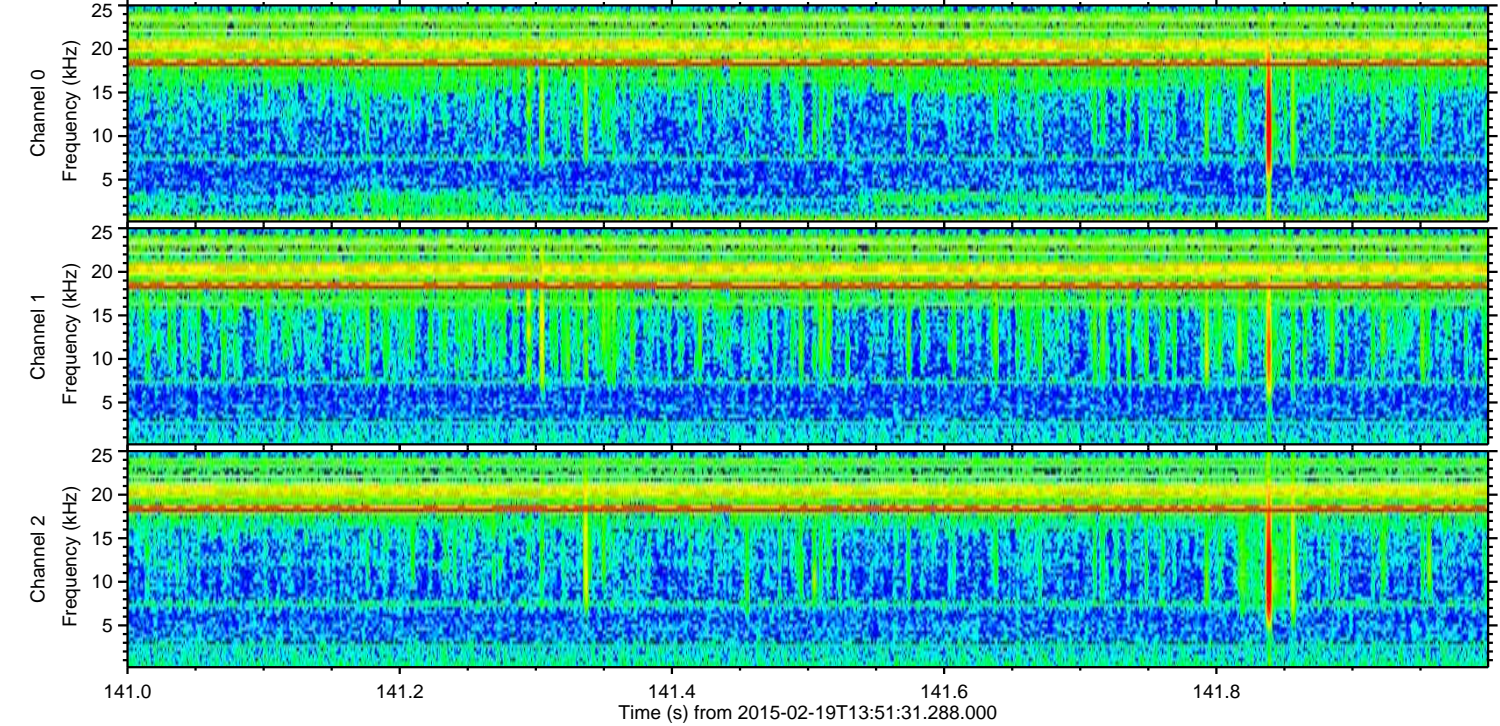
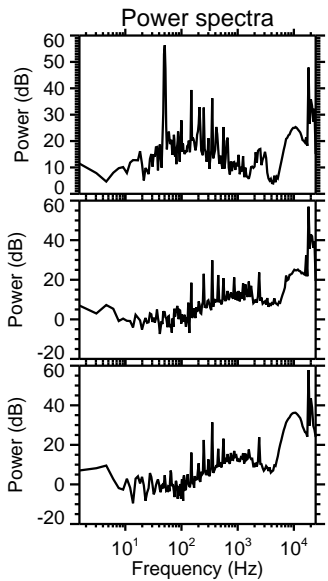
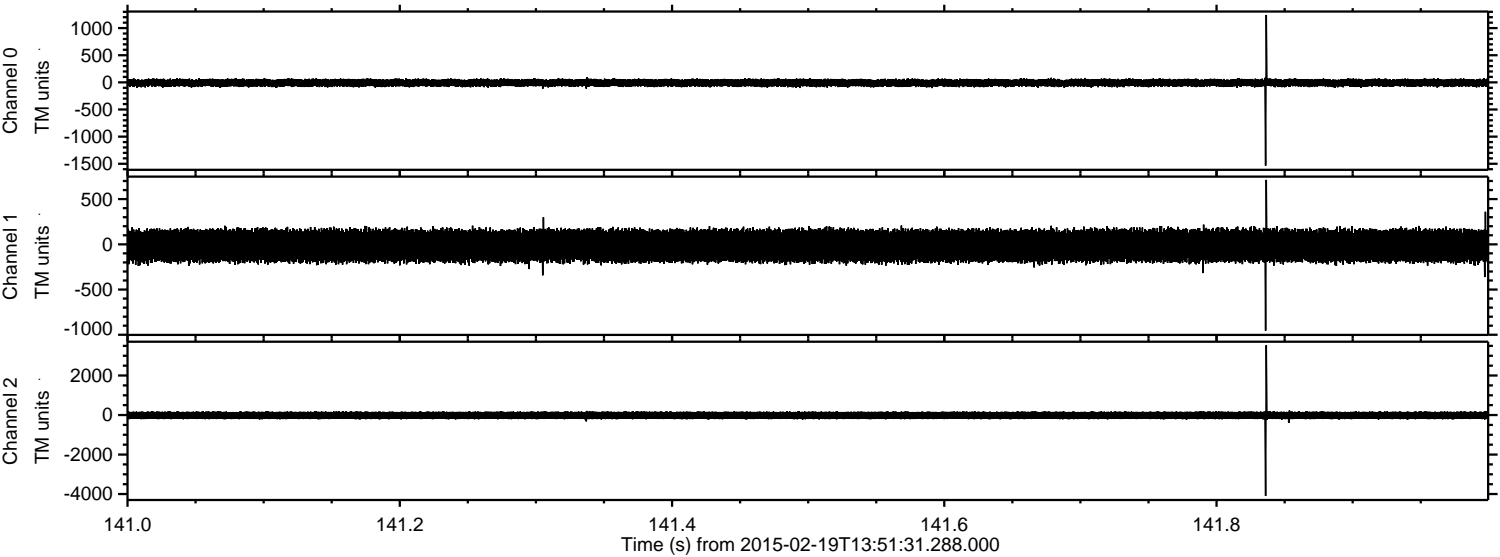

Processed Fri Feb 27 16:08:37 2015 by ELM ver.2012-10-06 from 001__elm20150219_135130__dat00.bin

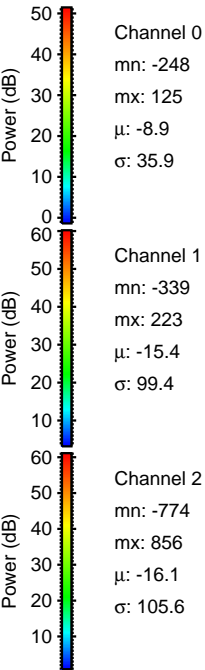
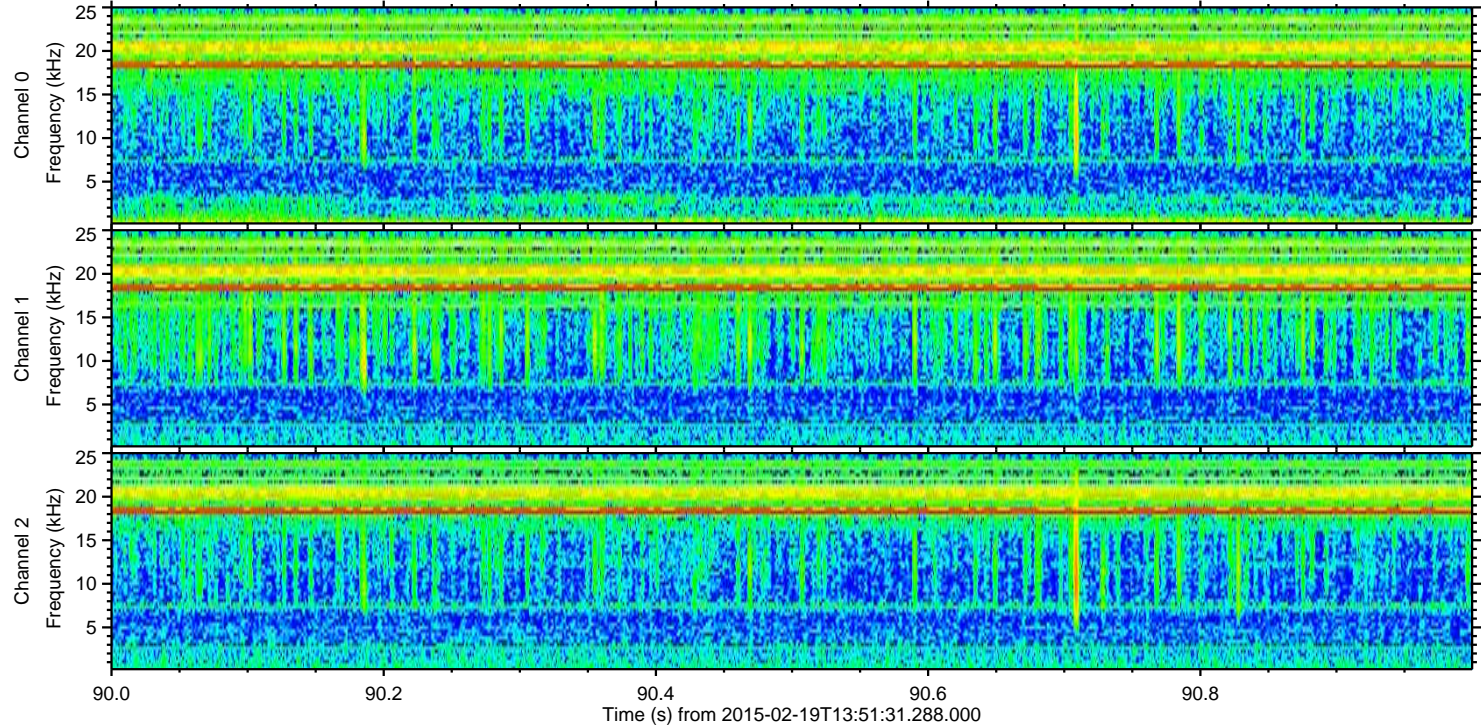
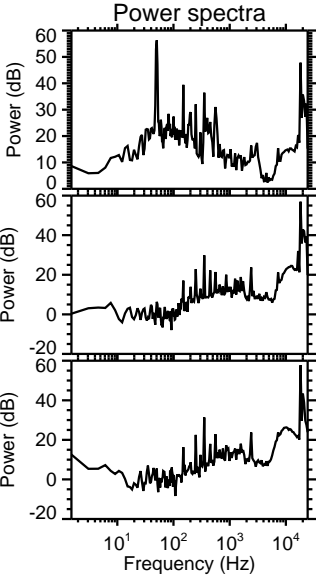
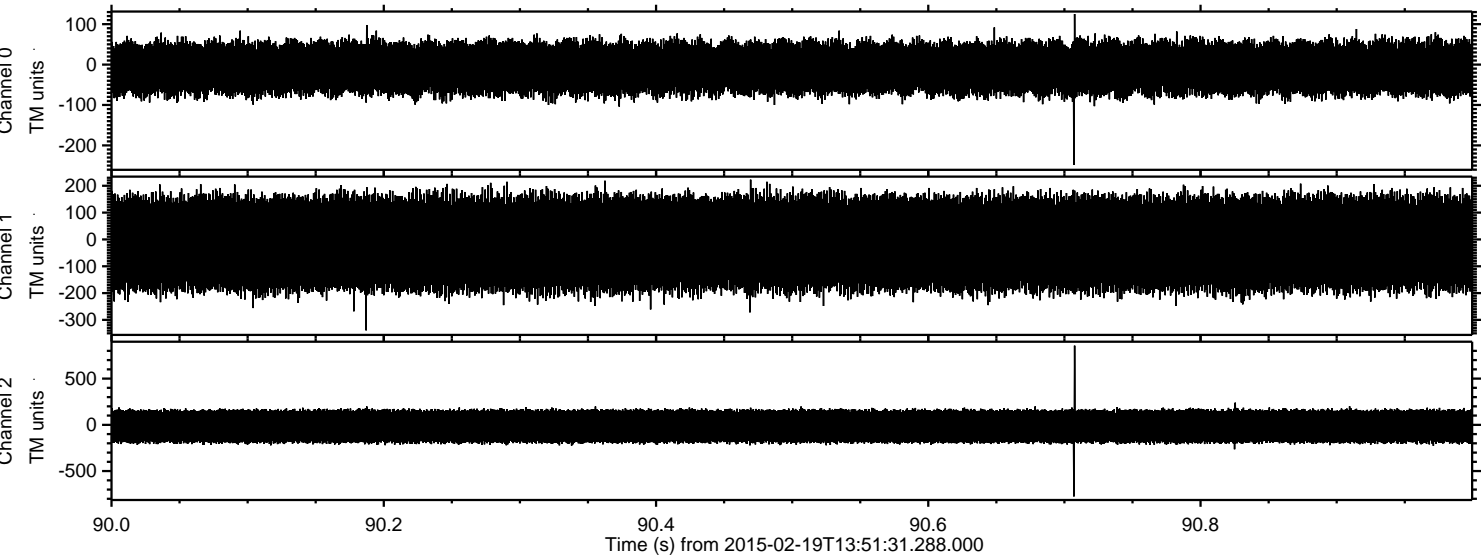

Processed Fri Feb 27 16:08:38 2015 by ELM ver.2012-10-06 from 001__elm20150219_135130__dat00.bin

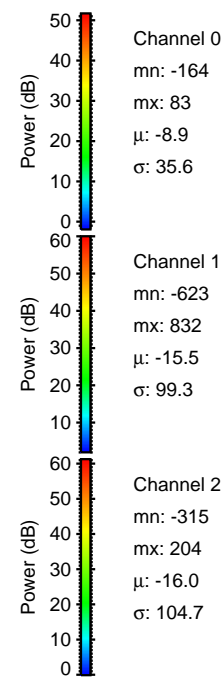
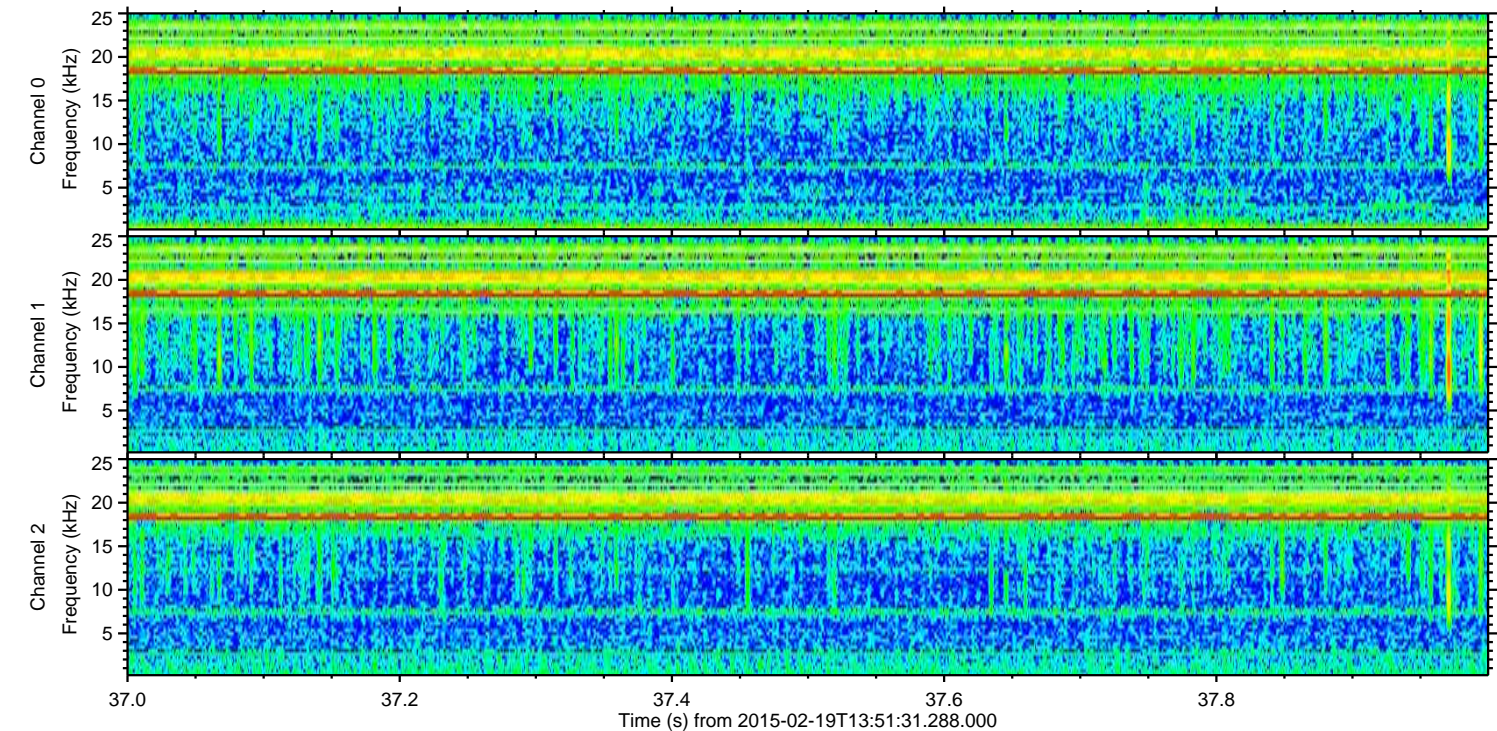
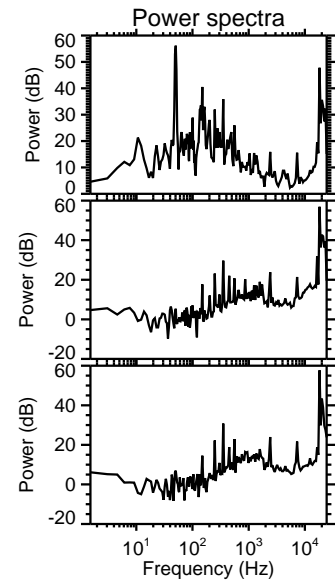
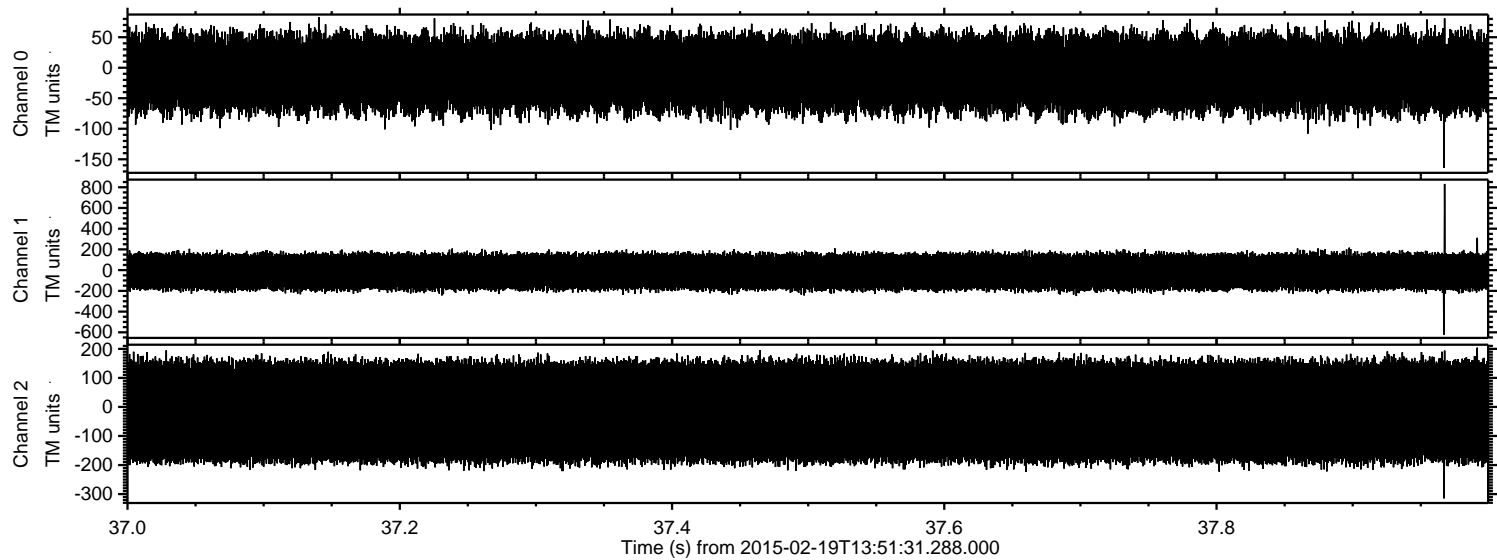

ELMAVAN 3D WAVEFORMS (Measured data sampled at 50 kHz) 49778 packets of 144 samples from 2015-02-19T13:51:31.288.000. Part 113/144

Processed Fri Feb 27 16:08:38 2015 by ELM ver.2012-10-06 from 001__elm20150219_135130__dat00.bin

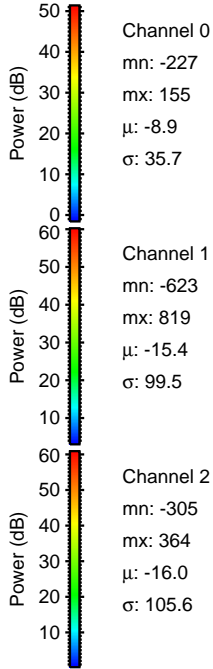
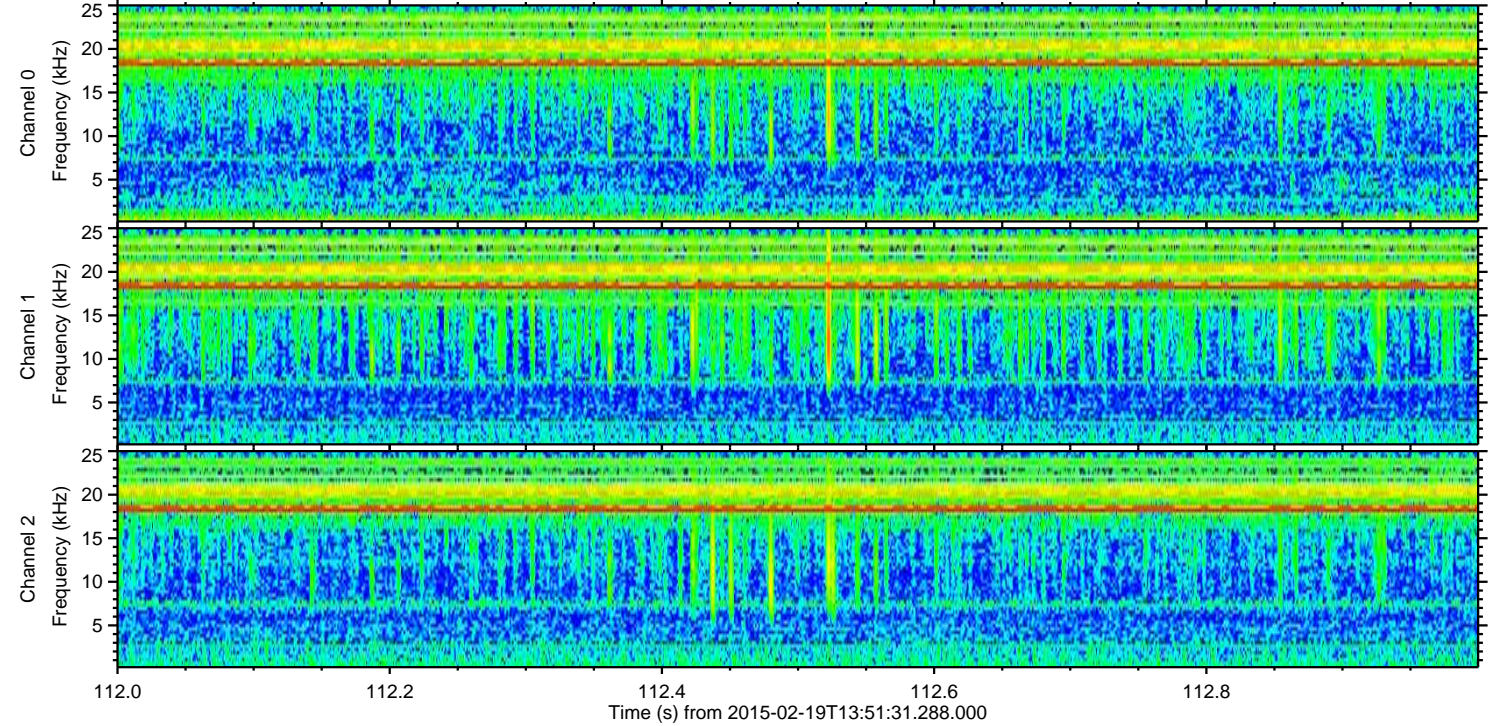
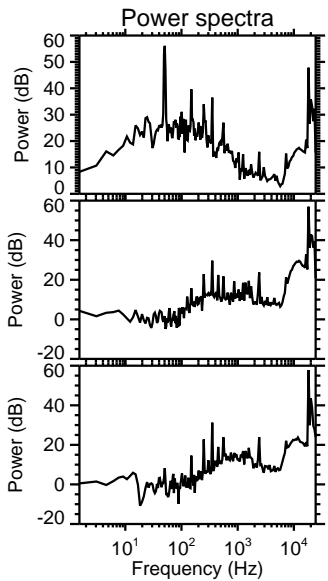
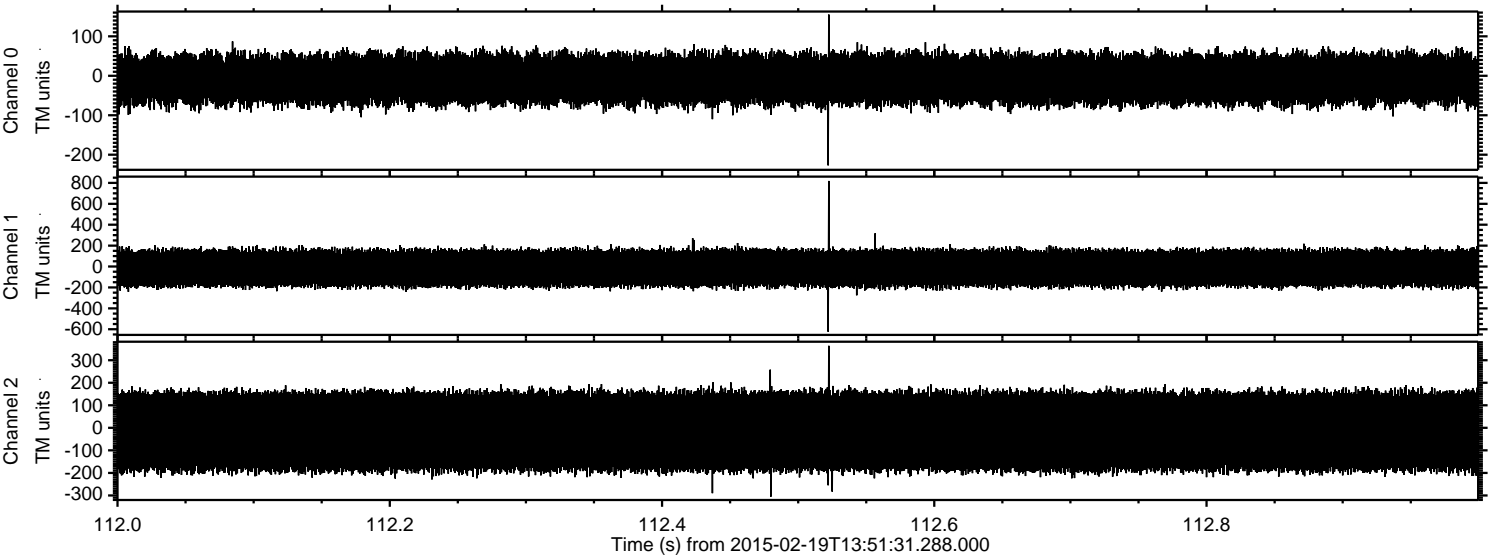

Processed Fri Feb 27 16:08:39 2015 by ELM ver.2012-10-06 from 001__elm20150219_135130__dat00.bin

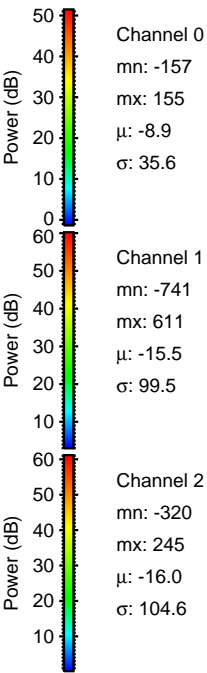
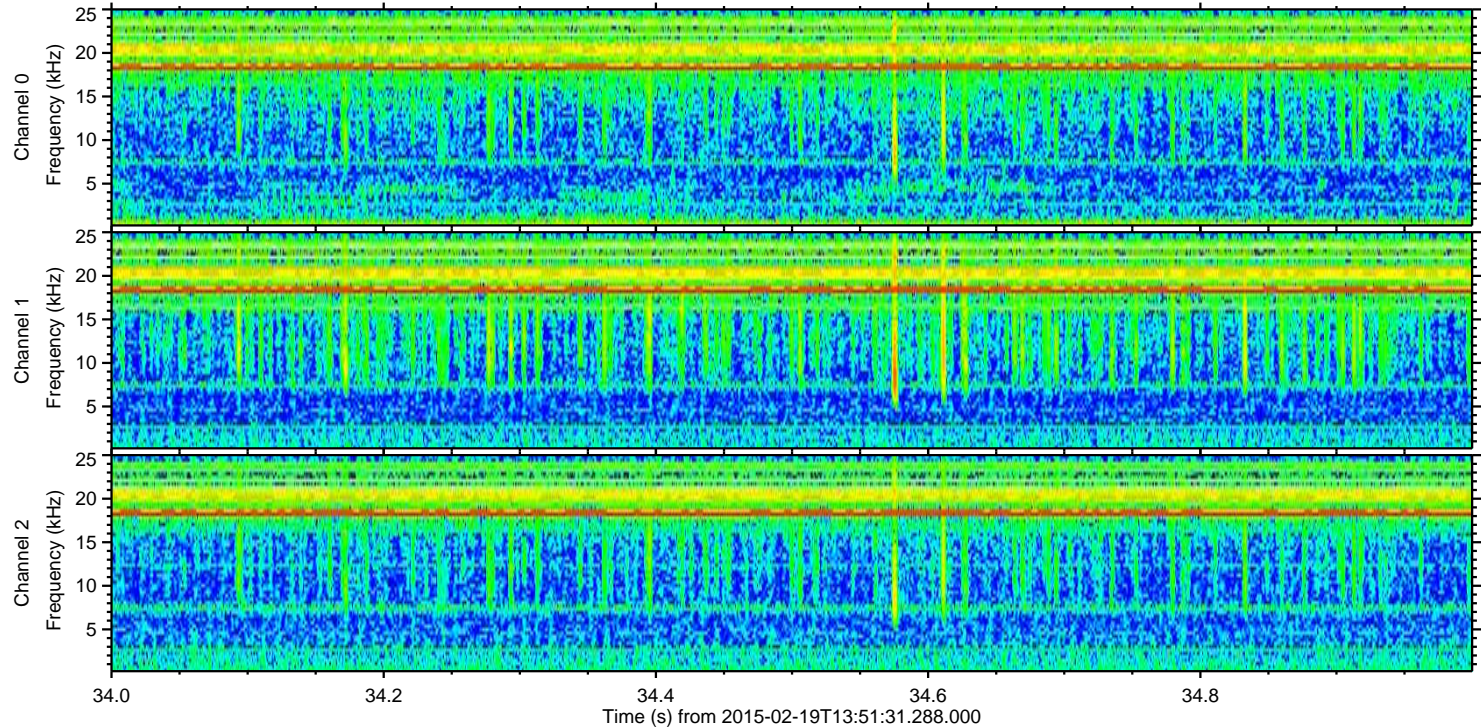
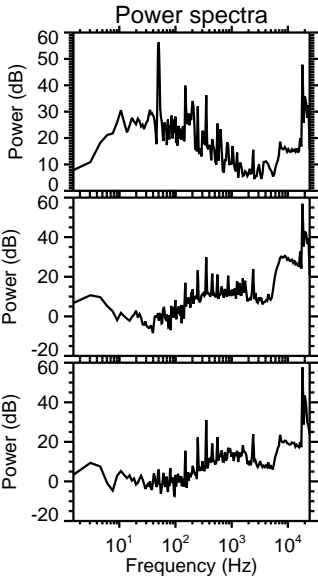
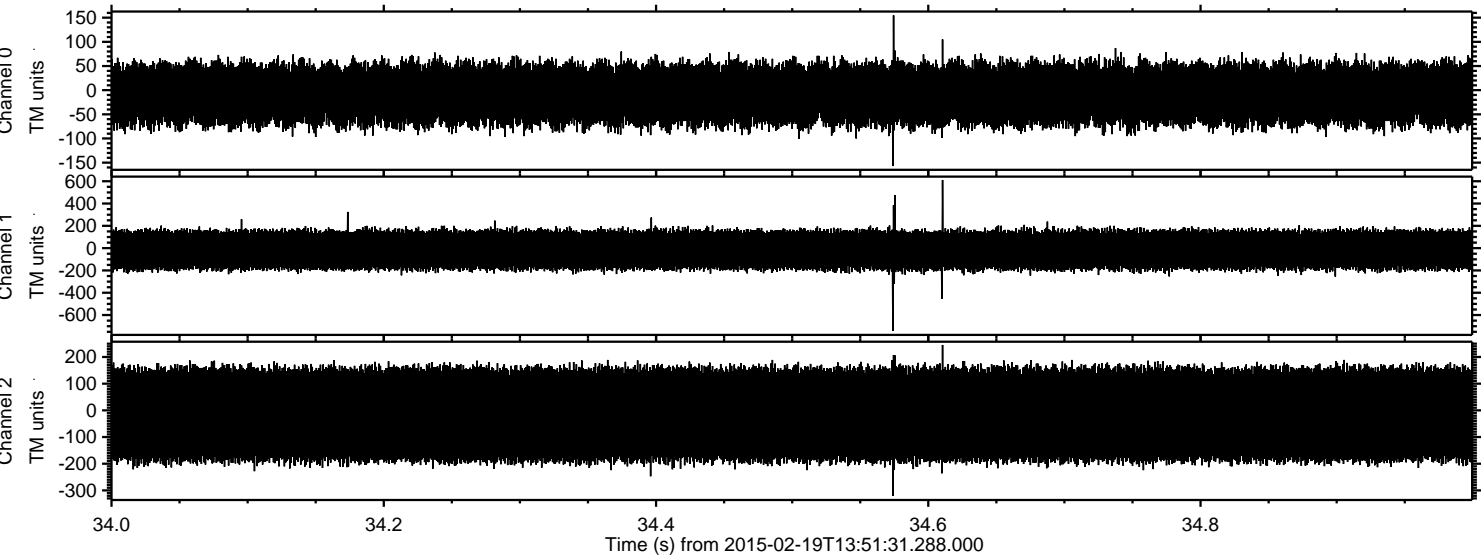

ELMAVAN 3D WAVEFORMS (Measured data sampled at 50 kHz) 49778 packets of 144 samples from 2015-02-19T13:51:31.288.000. Part 122/144

Processed Fri Feb 27 16:08:40 2015 by ELM ver.2012-10-06 from 001__elm20150219_135130__dat00.bin

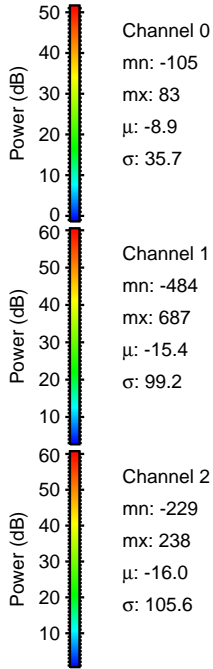
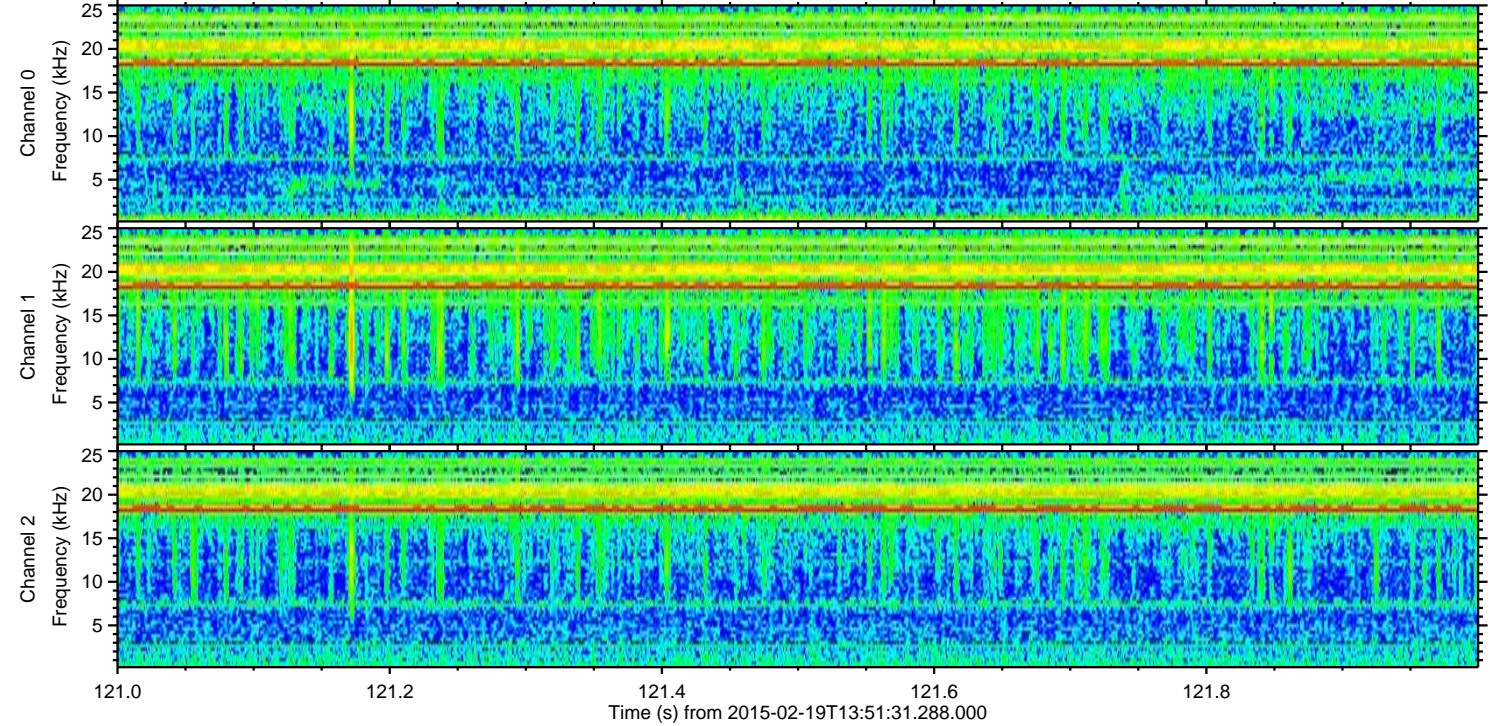
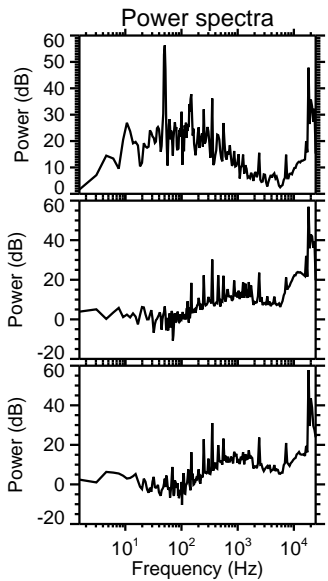
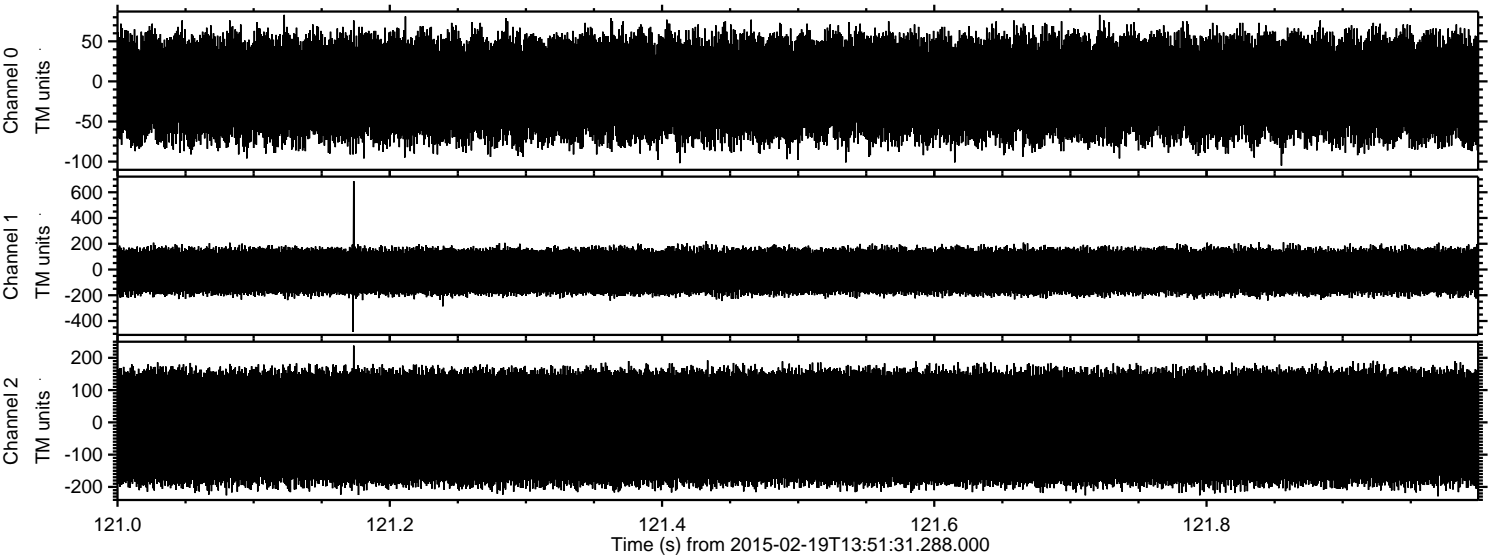

Processed Fri Feb 27 16:08:41 2015 by ELM ver.2012-10-06 from 001__elm20150219_135130__dat00.bin

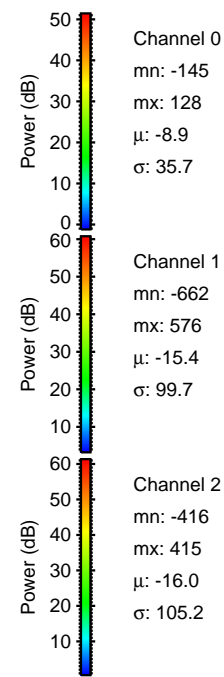
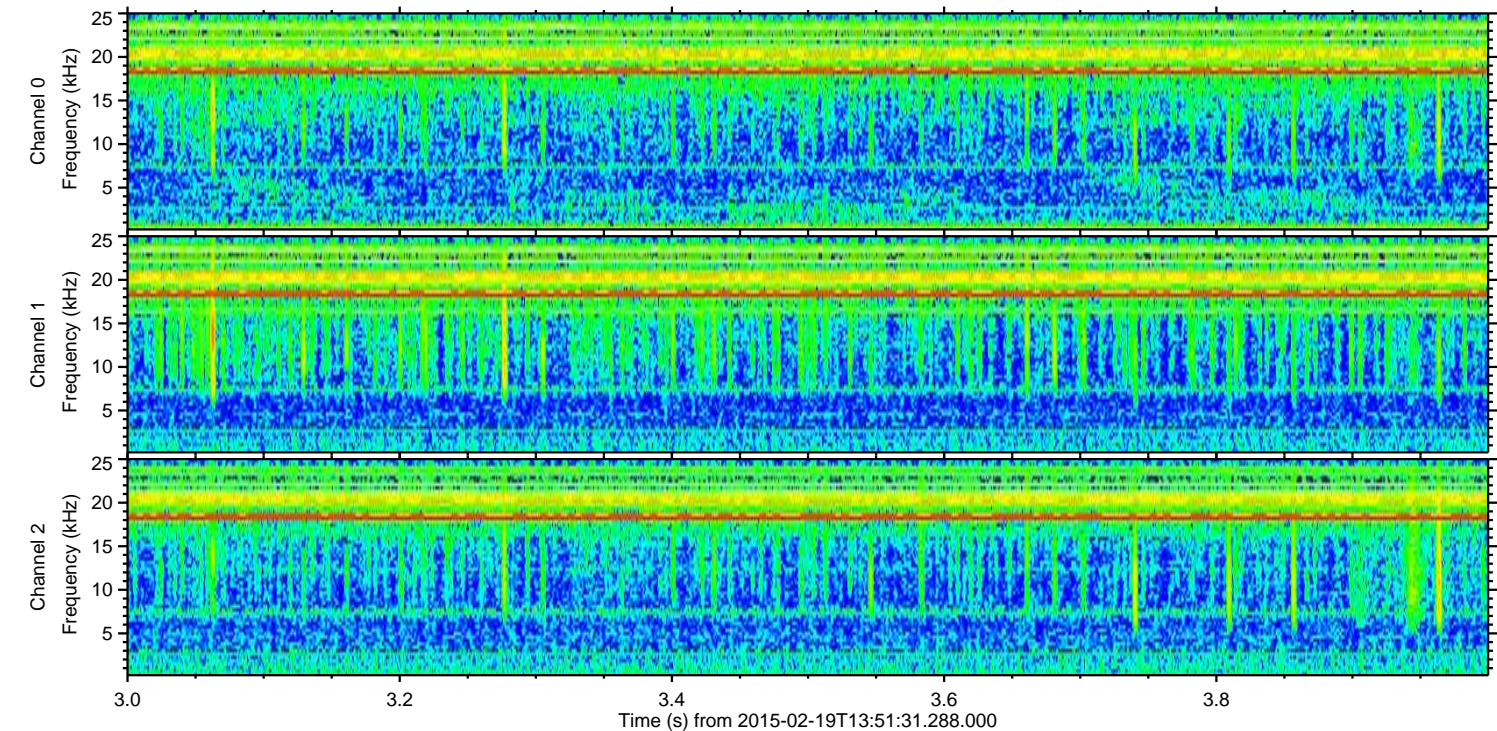
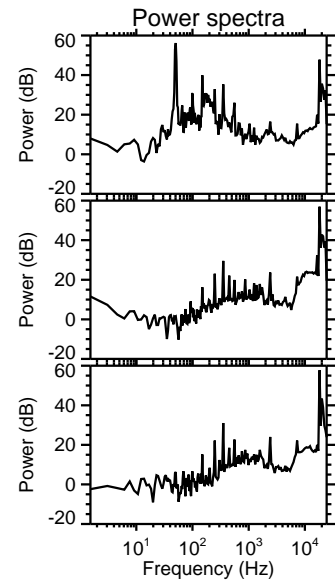
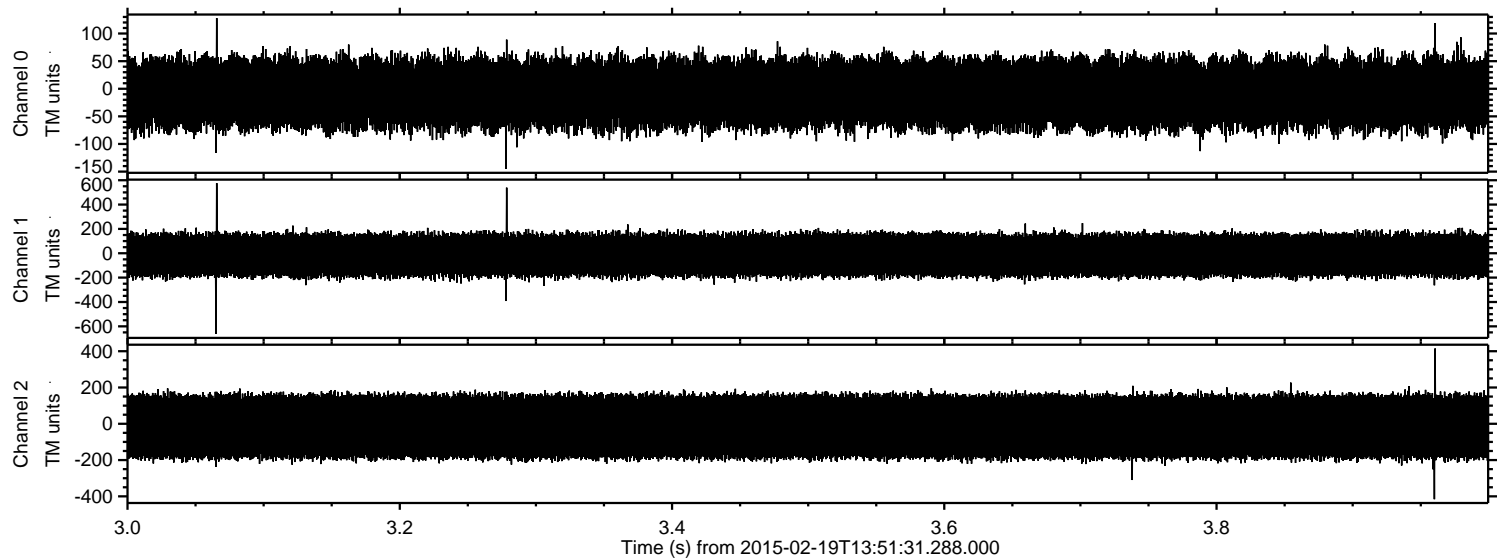

Processed Fri Feb 27 16:08:43 2015 by ELM ver.2012-10-06 from 001__elm20150219_135130__dat00.bin

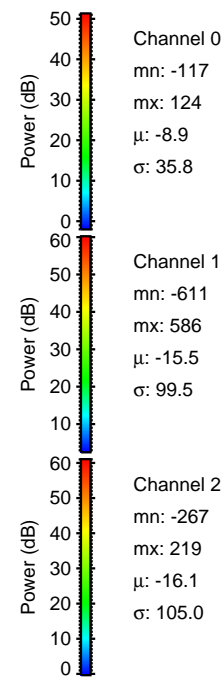
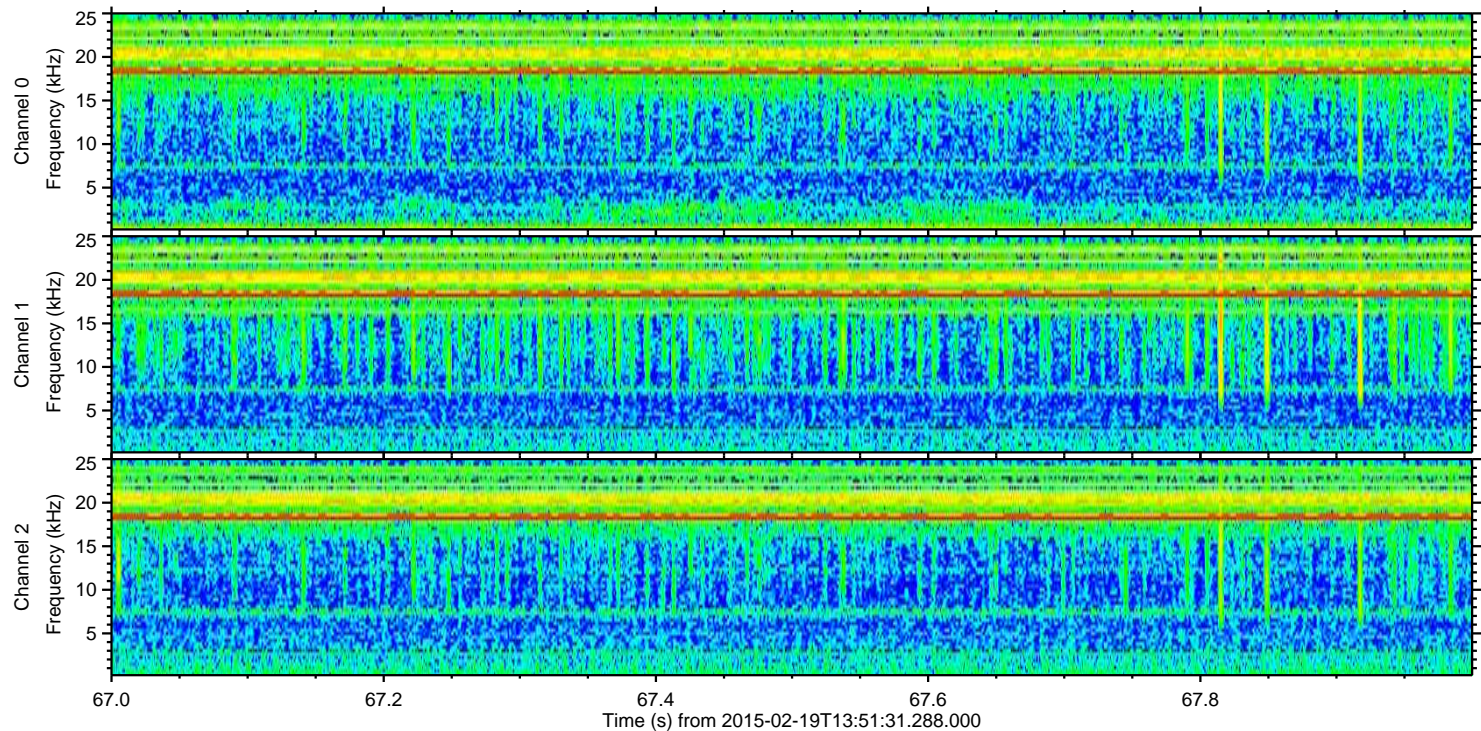
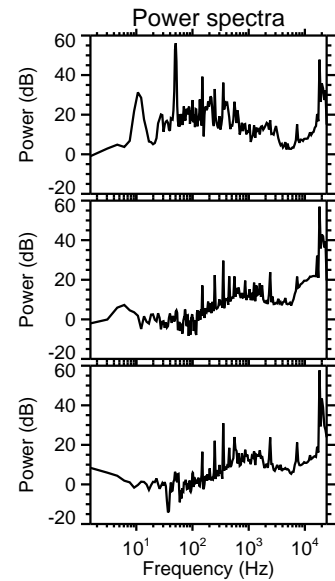
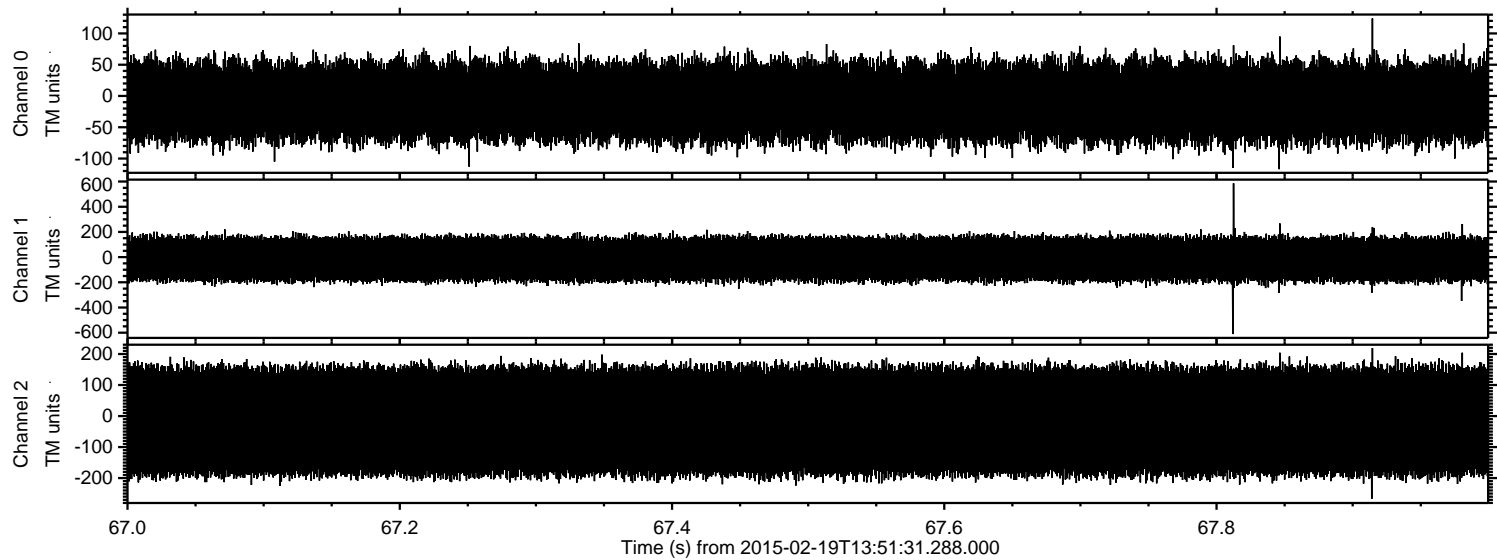

ELMAVAN 3D WAVEFORMS (Measured data sampled at 50 kHz) 49778 packets of 144 samples from 2015-02-19T13:51:31.288.000. Part 117/144

Processed Fri Feb 27 16:08:44 2015 by ELM ver.2012-10-06 from 001__elm20150219_135130__dat00.bin

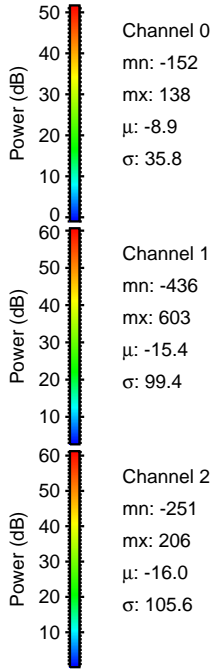
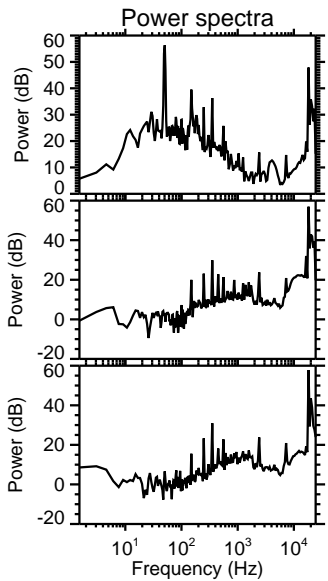
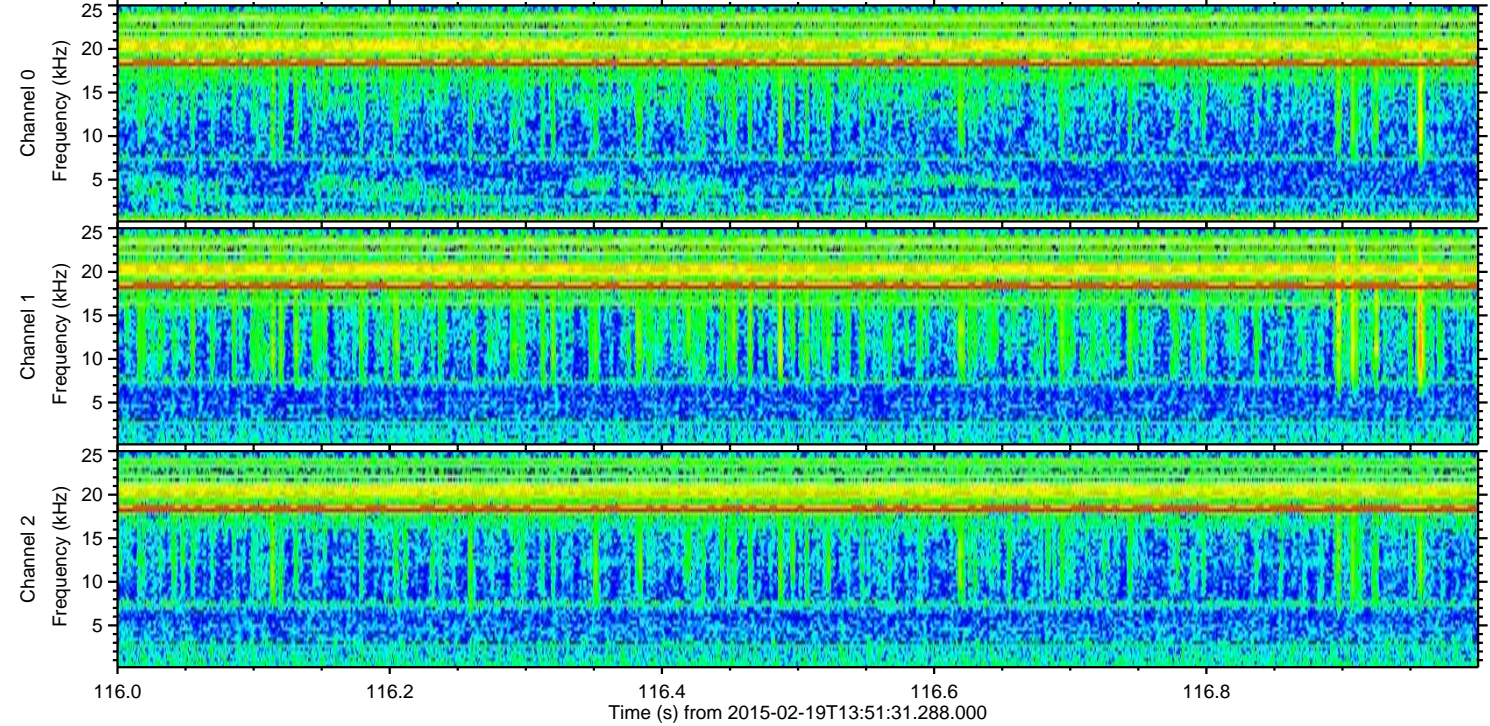
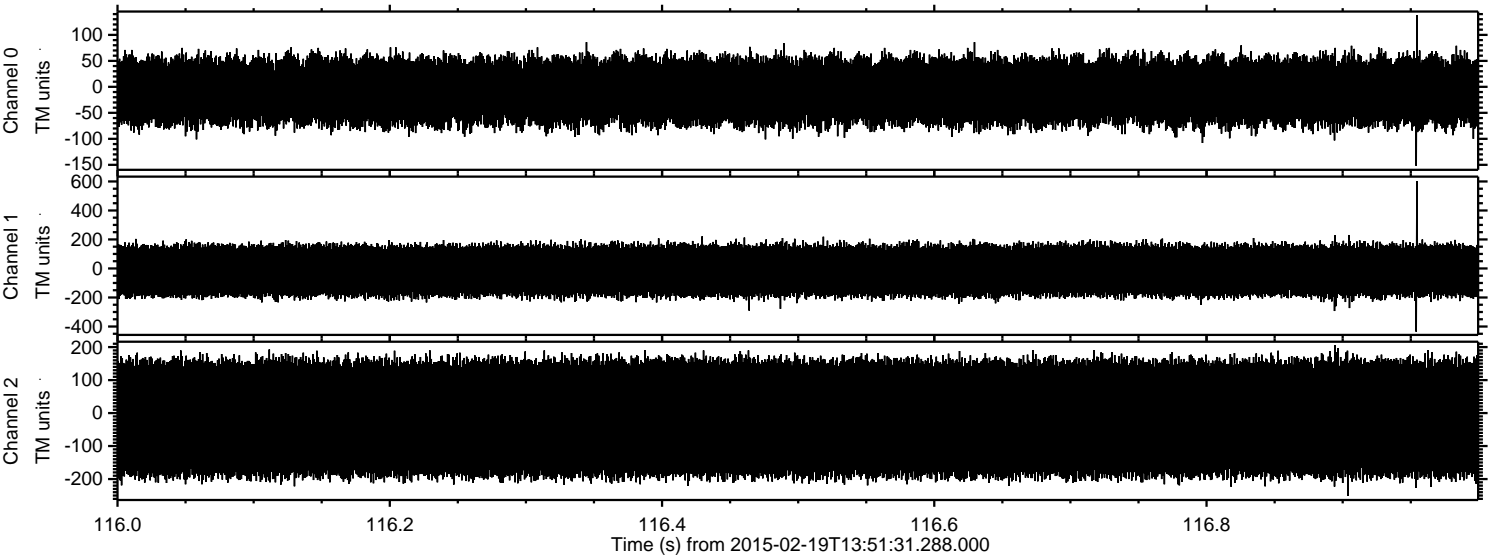

Channel 0
mn: -152
mx: 138
 μ : -8.9
 σ : 35.8

Channel 1
mn: -436
mx: 603
 μ : -15.4
 σ : 99.4

Channel 2
mn: -251
mx: 206
 μ : -16.0
 σ : 105.6

Processed Fri Feb 27 16:08:45 2015 by ELM ver.2012-10-06 from 001__elm20150219_135130__dat00.bin

