

ELMAVAN 3D WAVEFORMS (Measured data sampled at 50 kHz) 49807 packets of 144 samples from 2015-02-19T10:06:24.521.000.

Processed Fri Feb 27 13:37:53 2015 by ELM ver.2012-10-06 from 001__elm20150219_100623__dat00.bin

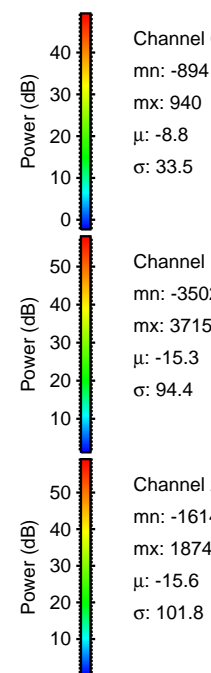
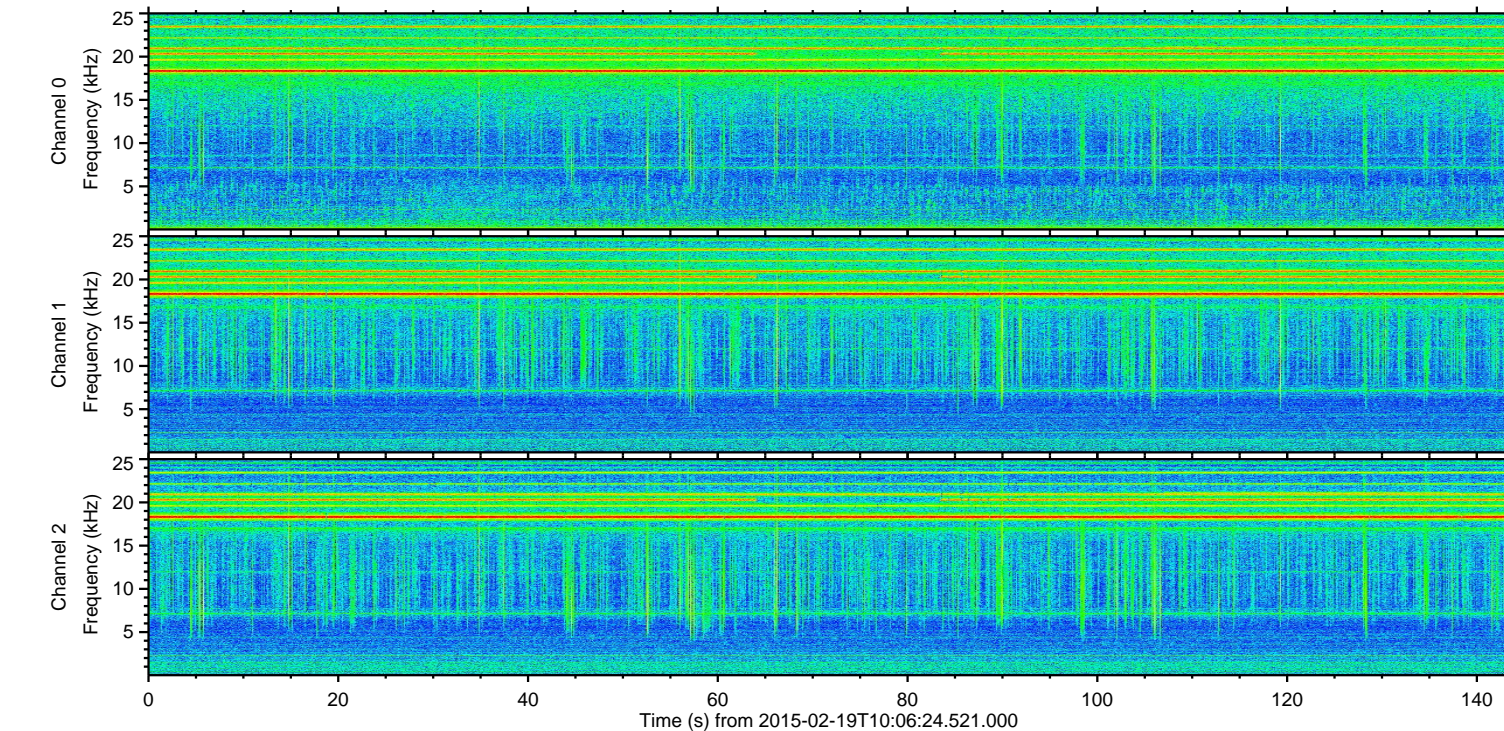
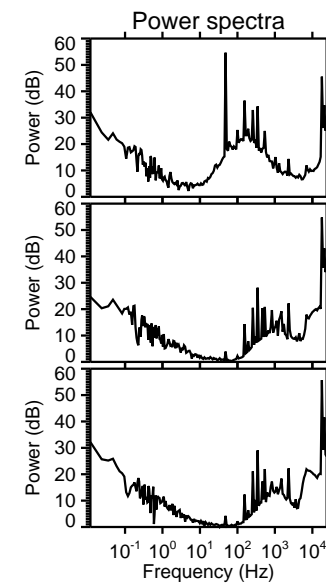
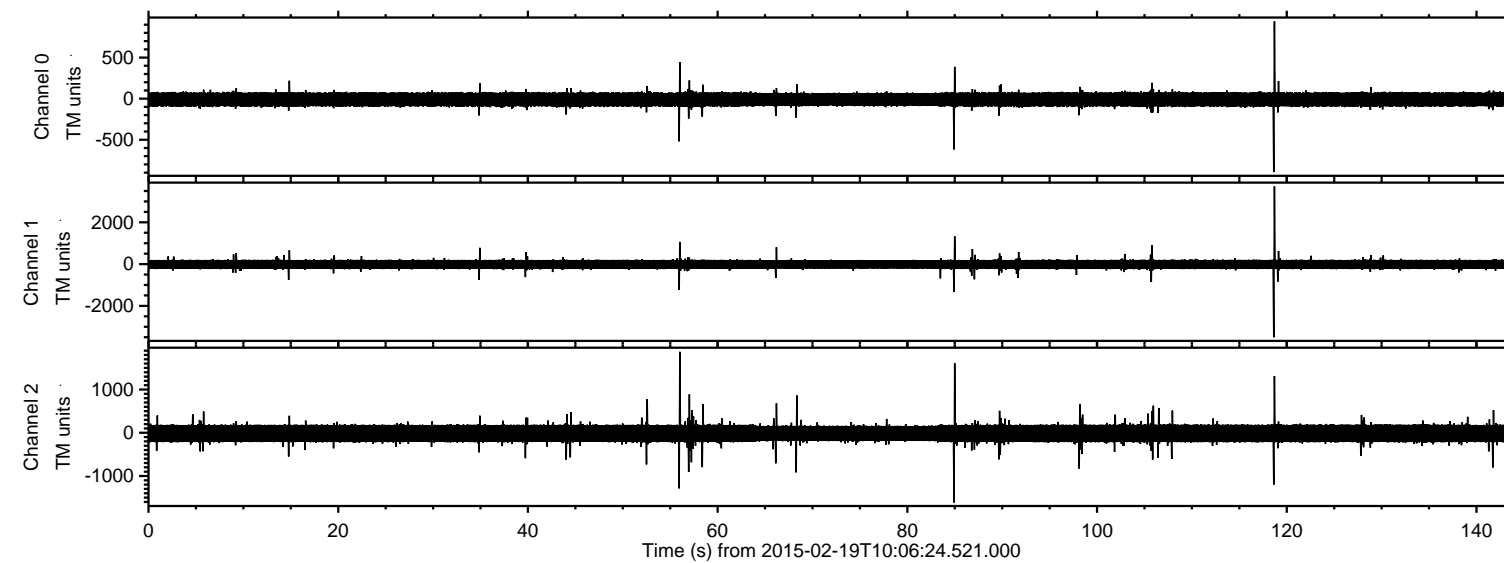

ELMAVAN 3D WAVEFORMS (Measured data sampled at 50 kHz) 49807 packets of 144 samples from 2015-02-19T10:06:24.521.000. Part 119/144

Processed Fri Feb 27 13:38:05 2015 by ELM ver.2012-10-06 from 001__elm20150219_100623__dat00.bin

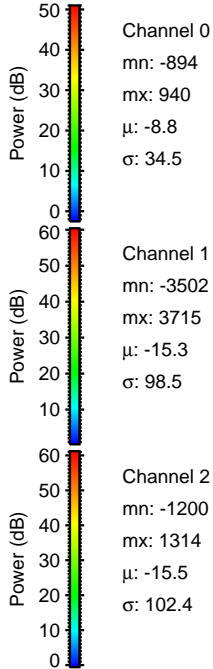
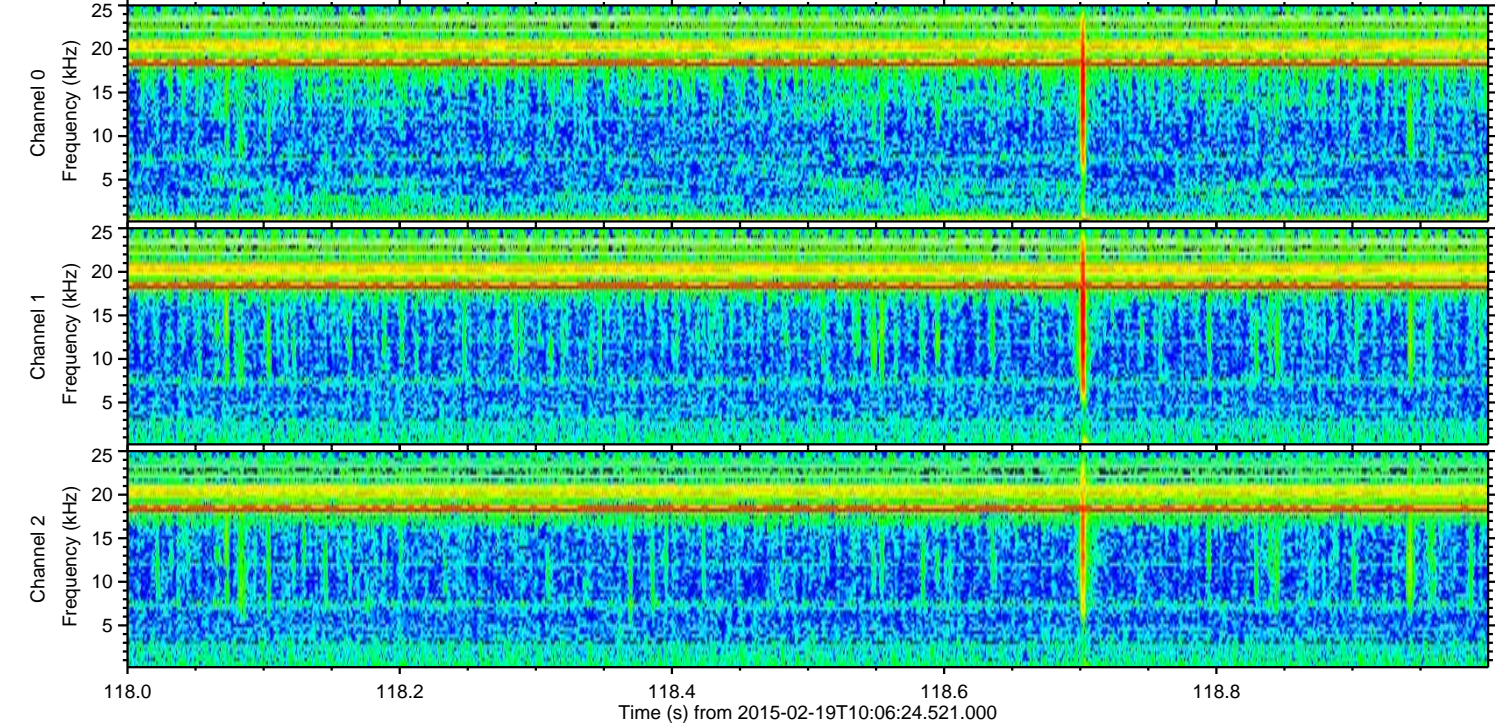
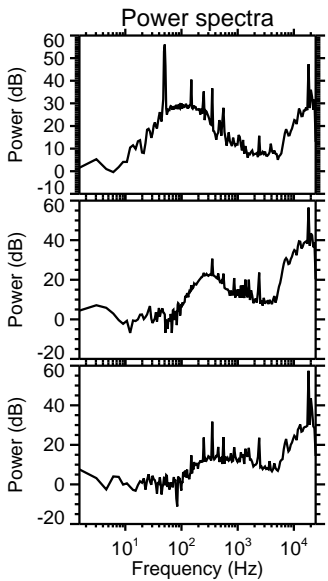
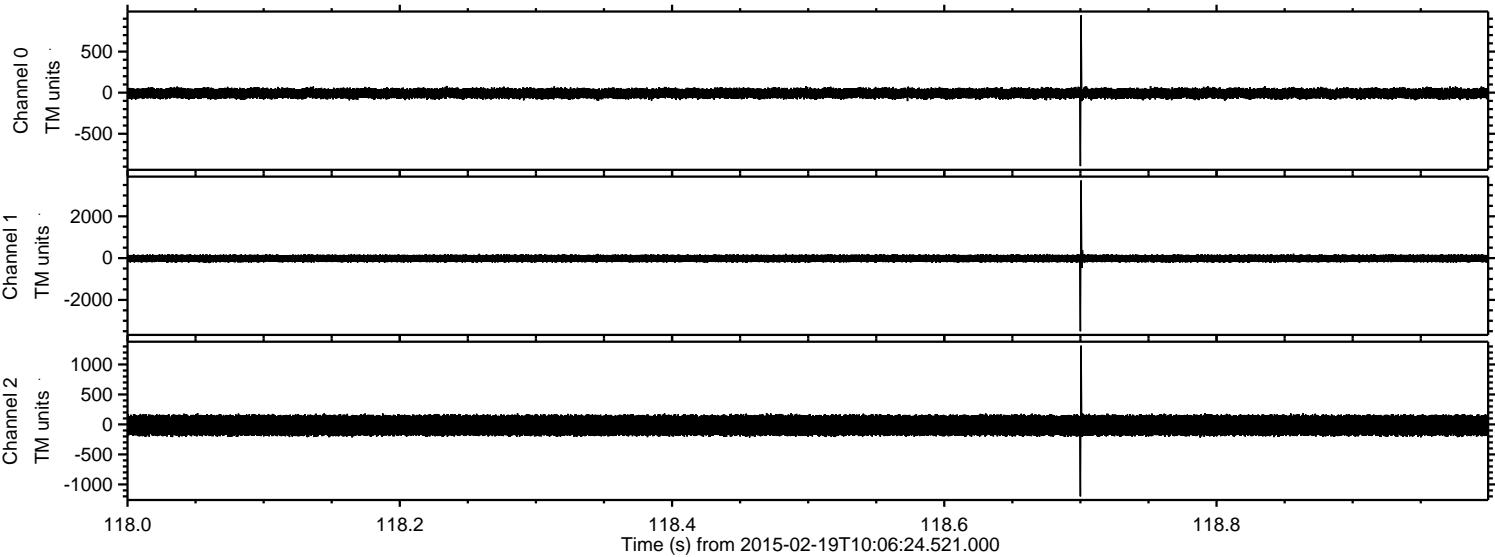

Processed Fri Feb 27 13:38:06 2015 by ELM ver.2012-10-06 from 001__elm20150219_100623__dat00.bin

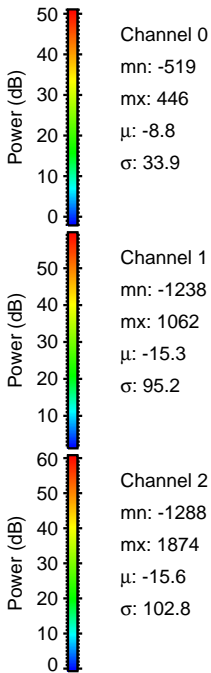
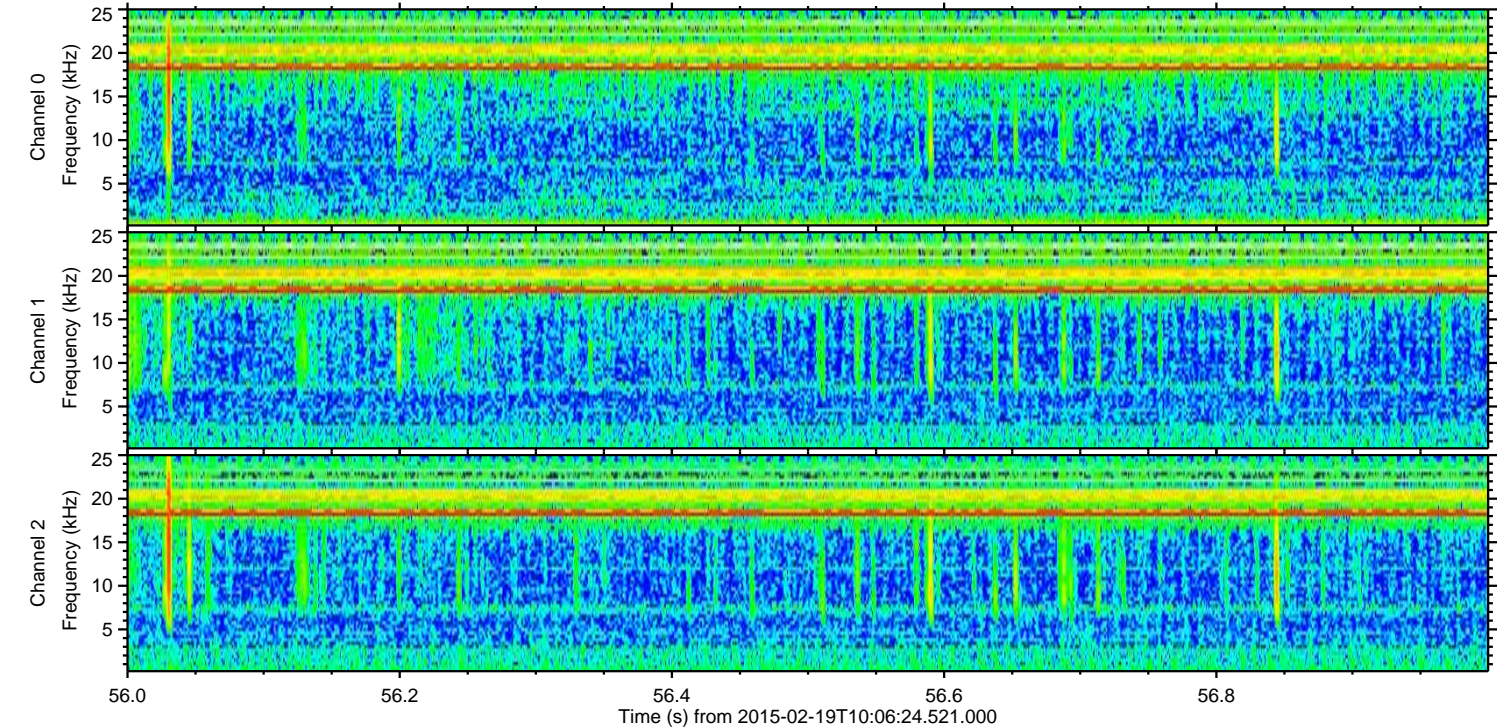
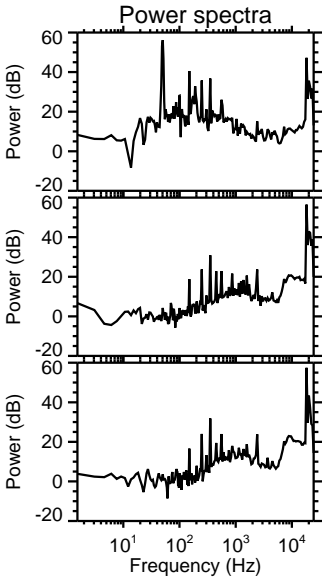
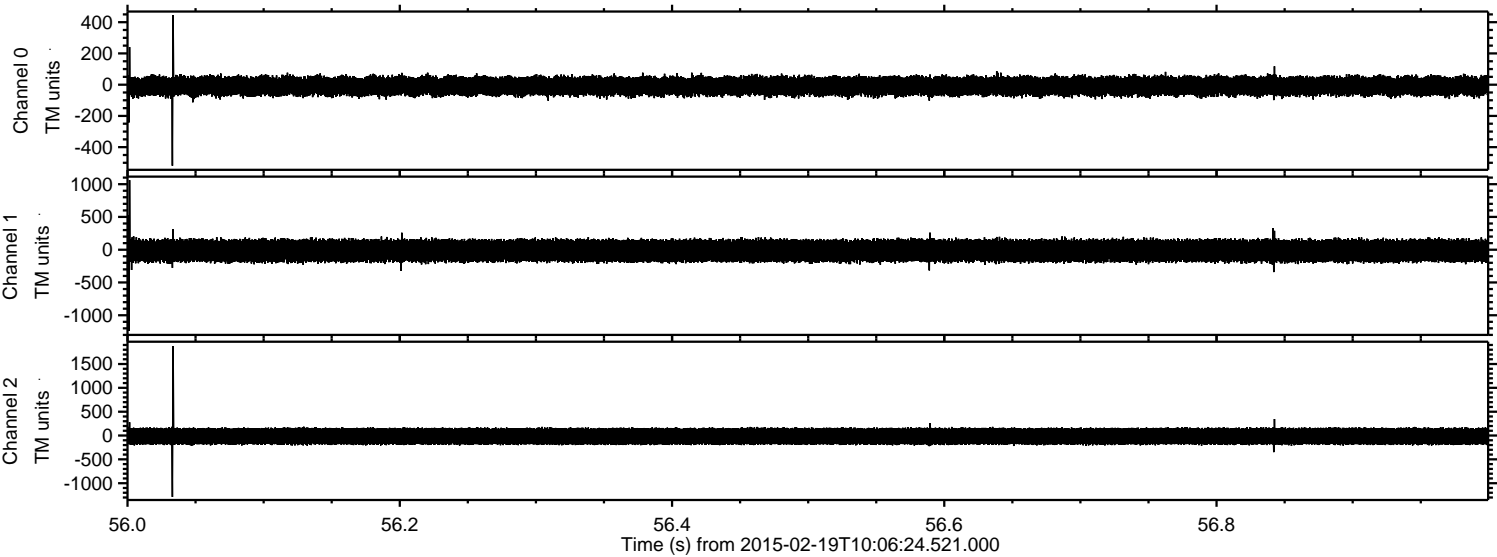

Channel 0
mn: -519
mx: 446
 μ : -8.8
 σ : 33.9

Channel 1
mn: -1238
mx: 1062
 μ : -15.3
 σ : 95.2

Channel 2
mn: -1288
mx: 1874
 μ : -15.6
 σ : 102.8

Processed Fri Feb 27 13:38:06 2015 by ELM ver.2012-10-06 from 001__elm20150219_100623__dat00.bin

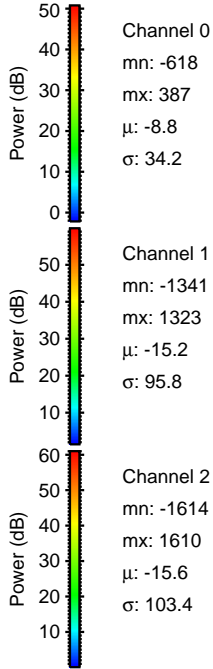
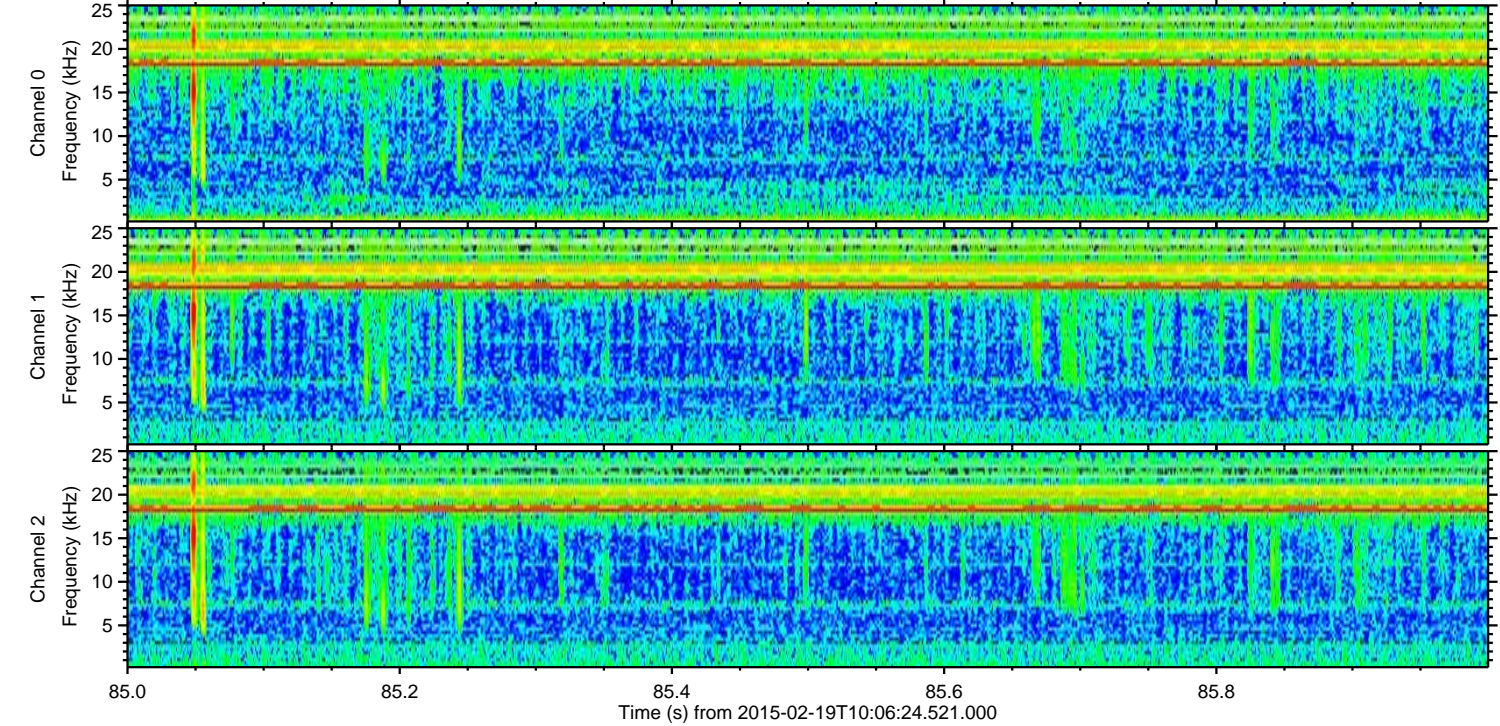
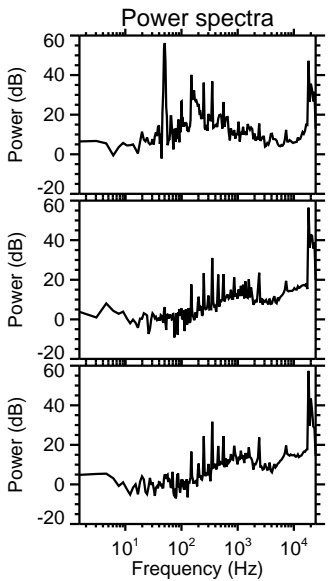
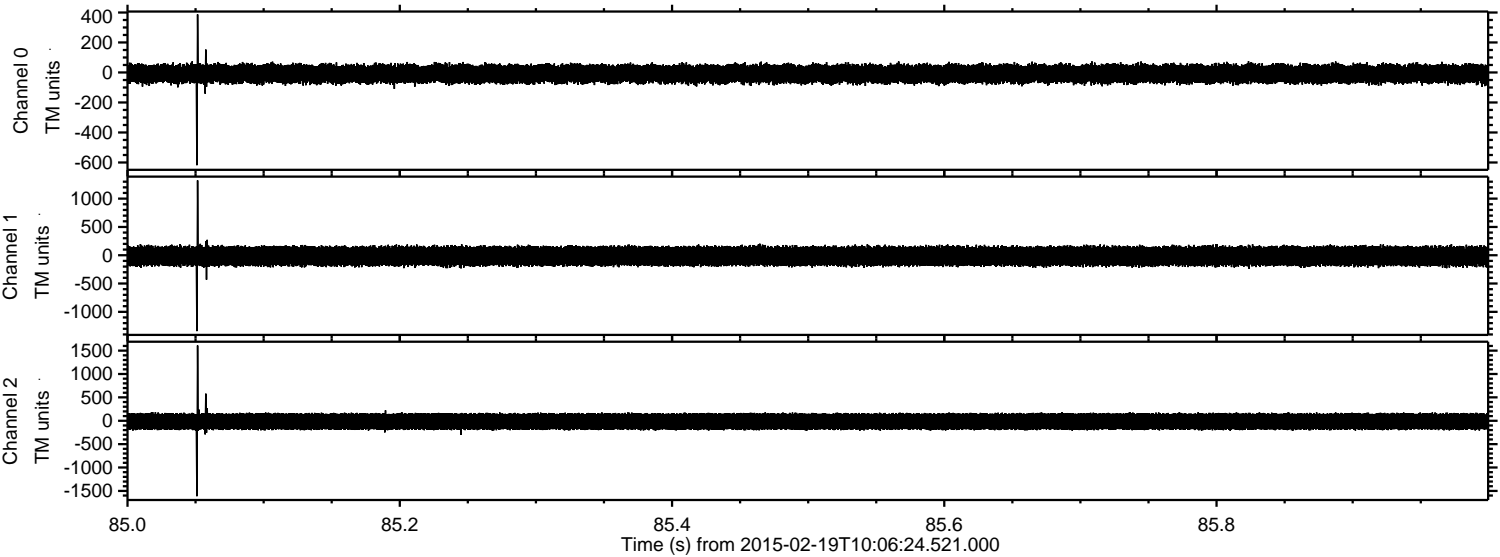

Processed Fri Feb 27 13:38:07 2015 by ELM ver.2012-10-06 from 001__elm20150219_100623__dat00.bin

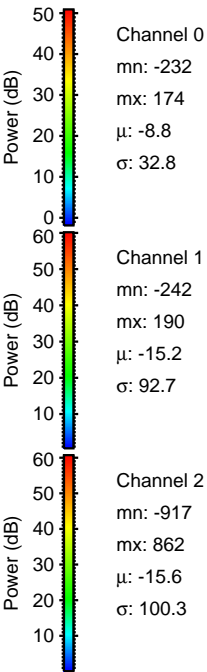
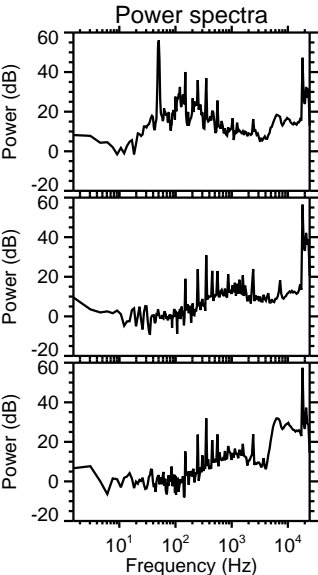
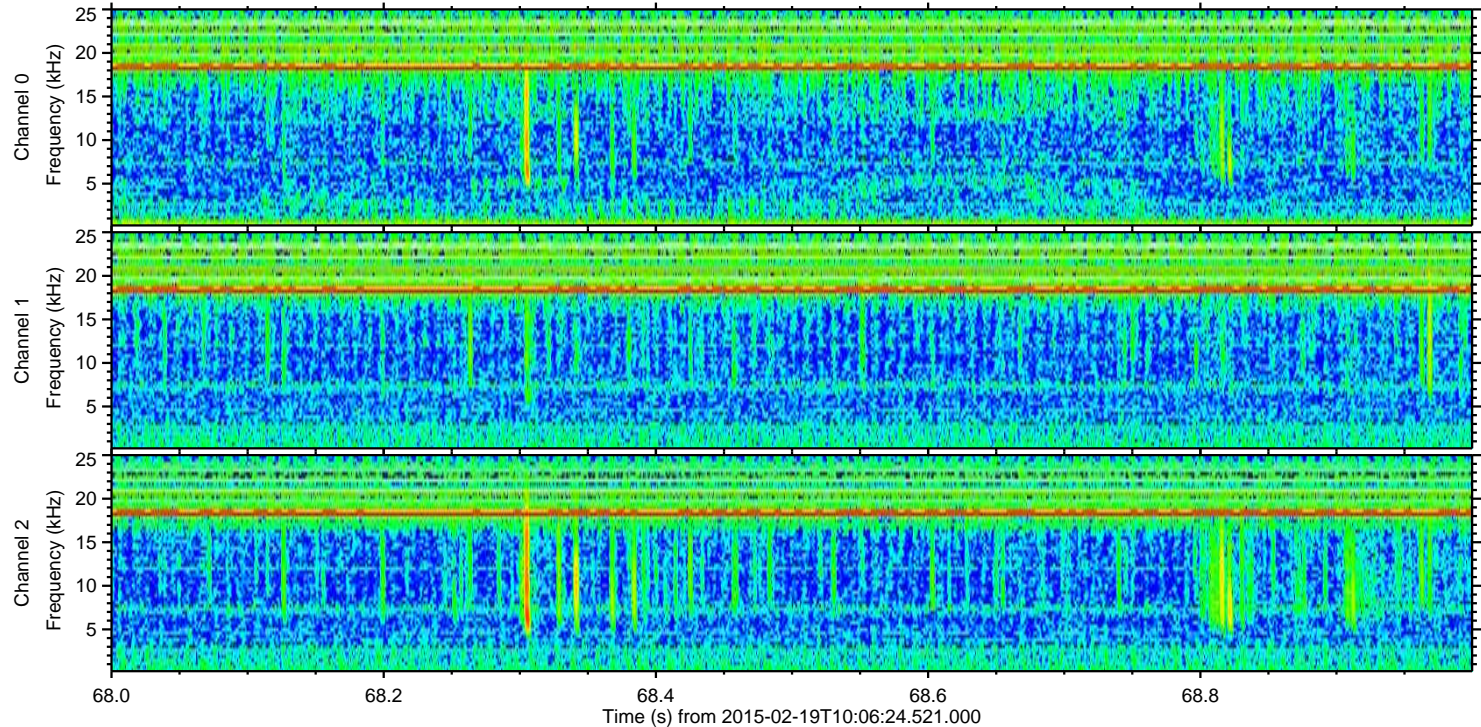
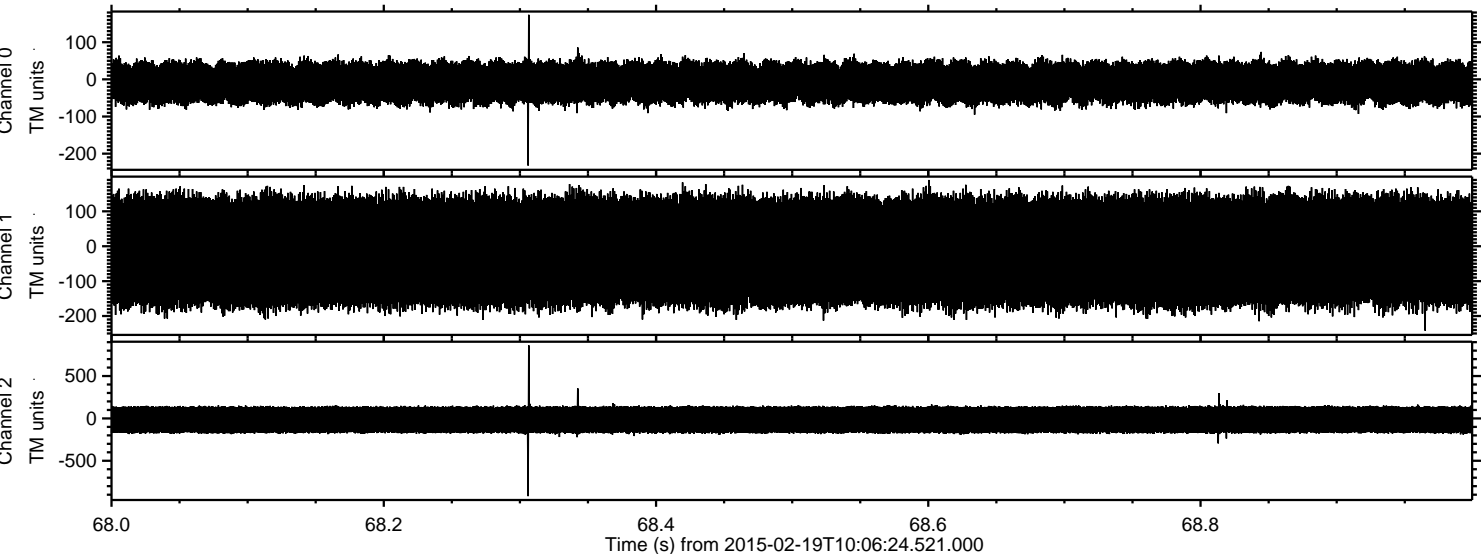

Processed Fri Feb 27 13:38:08 2015 by ELM ver.2012-10-06 from 001__elm20150219_100623__dat00.bin

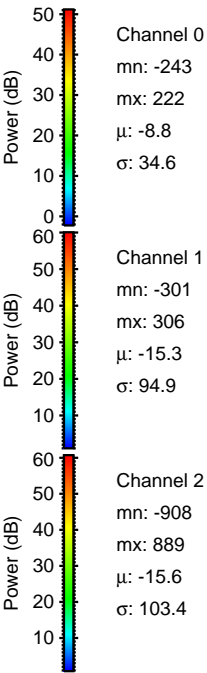
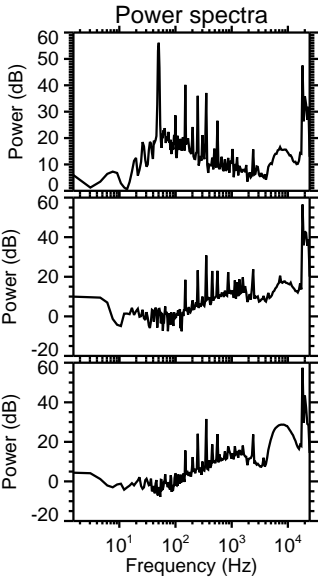
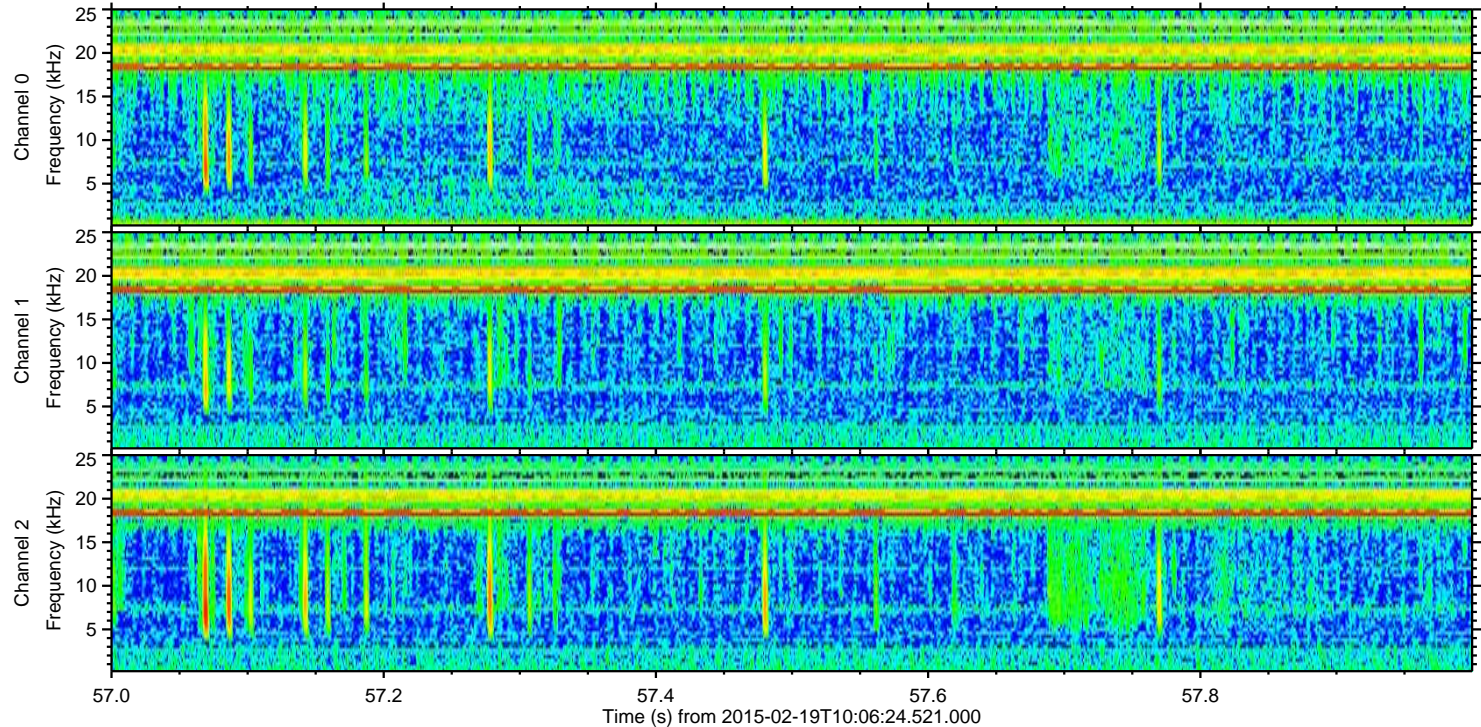
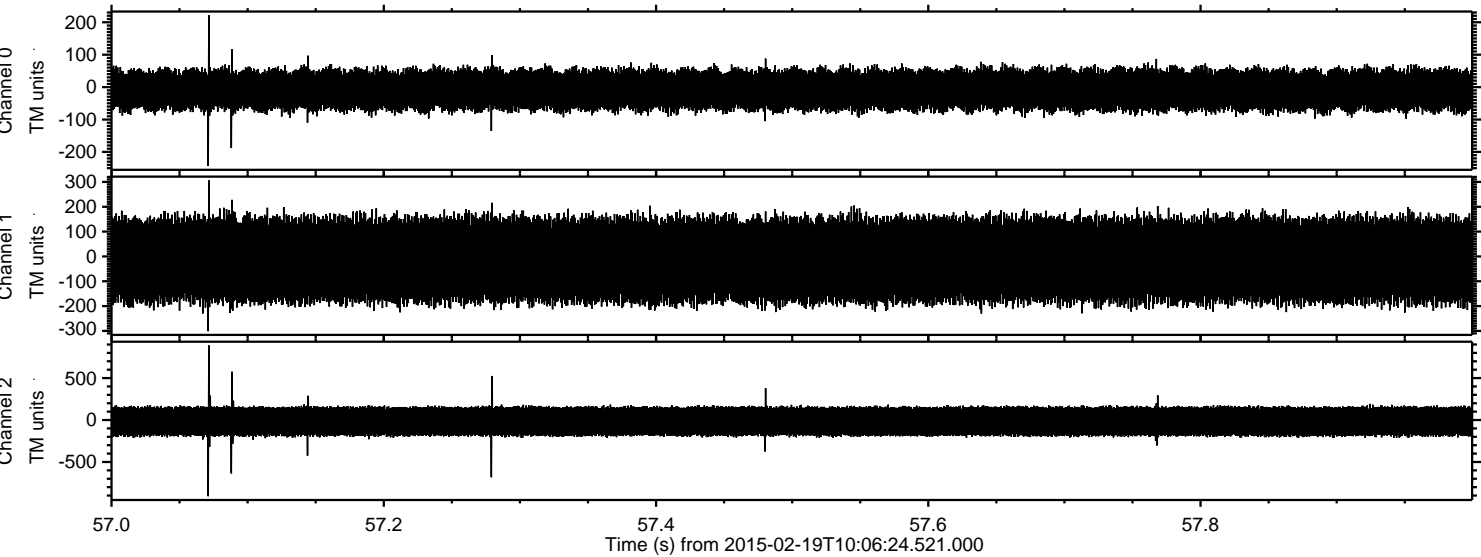

Channel 0
mn: -243
mx: 222
 μ : -8.8
 σ : 34.6

Channel 1
mn: -301
mx: 306
 μ : -15.3
 σ : 94.9

Channel 2
mn: -908
mx: 889
 μ : -15.6
 σ : 103.4

ELMAVAN 3D WAVEFORMS (Measured data sampled at 50 kHz) 49807 packets of 144 samples from 2015-02-19T10:06:24.521.000. Part 106/144

Processed Fri Feb 27 13:38:09 2015 by ELM ver.2012-10-06 from 001__elm20150219_100623__dat00.bin

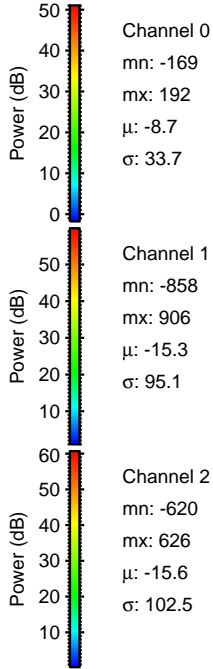
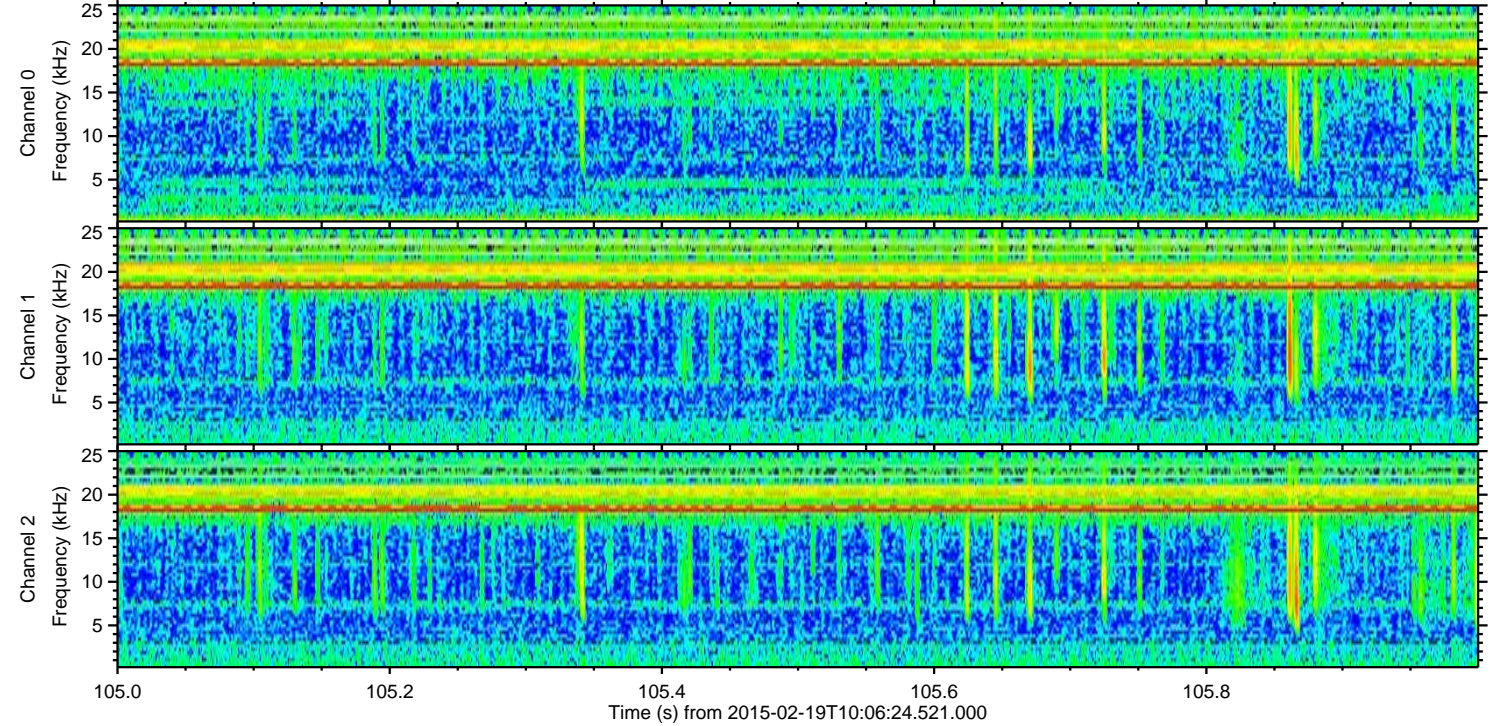
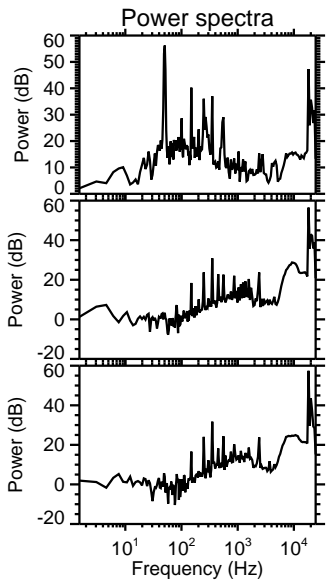
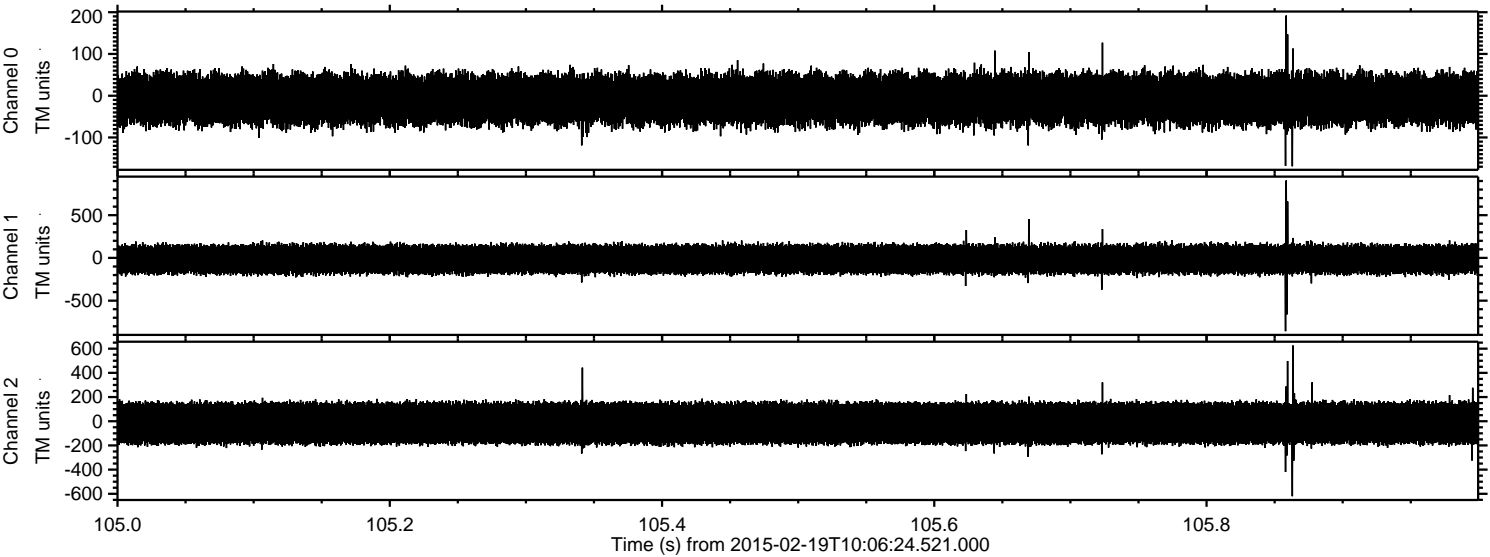

Processed Fri Feb 27 13:38:10 2015 by ELM ver.2012-10-06 from 001__elm20150219_100623__dat00.bin

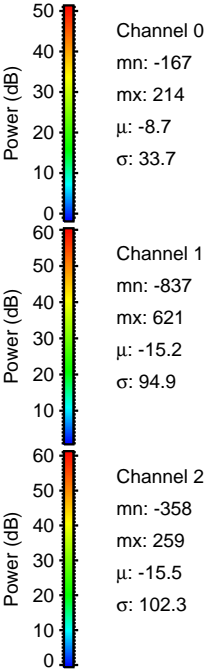
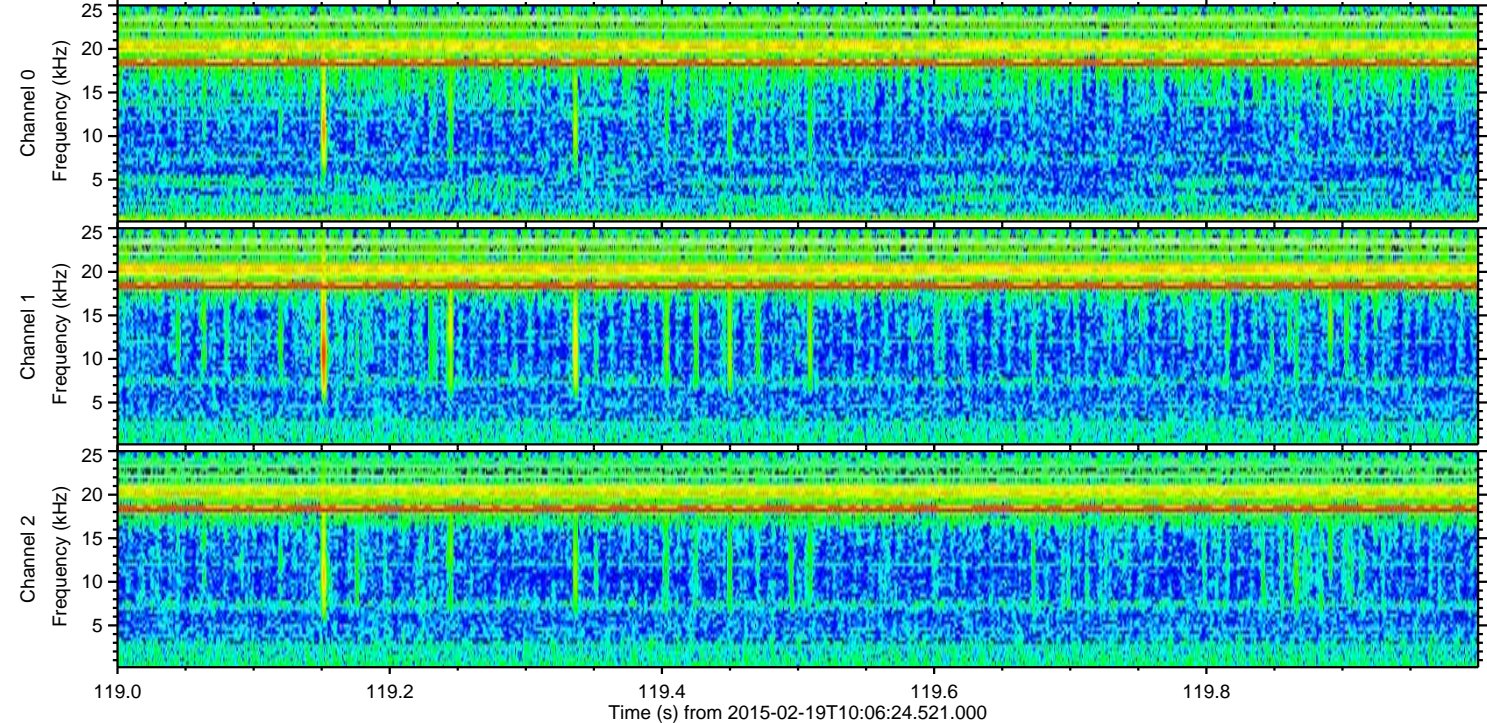
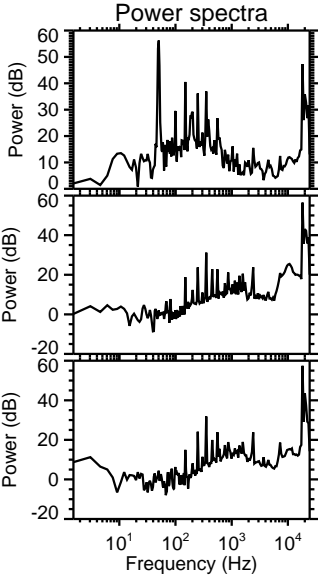
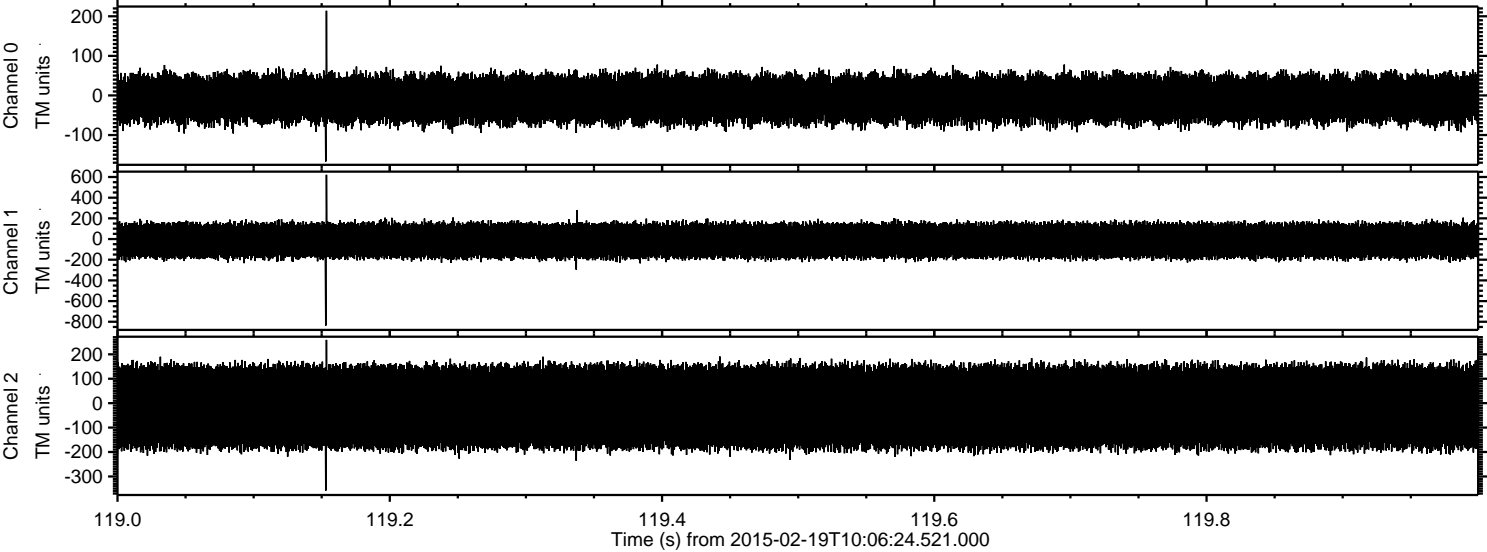

Processed Fri Feb 27 13:38:12 2015 by ELM ver.2012-10-06 from 001__elm20150219_100623__dat00.bin

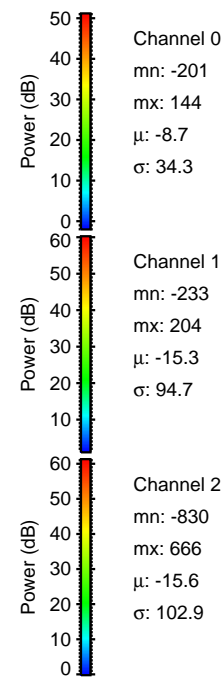
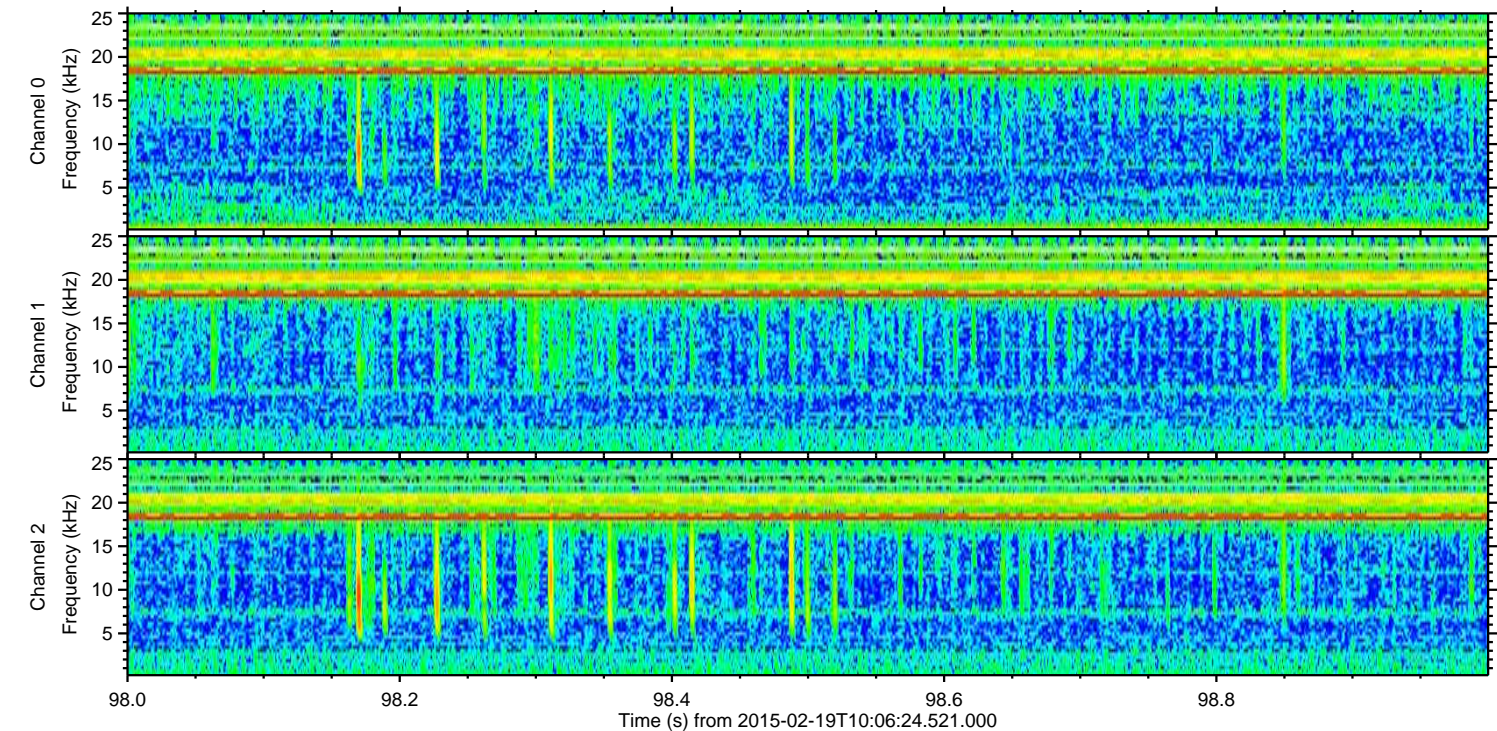
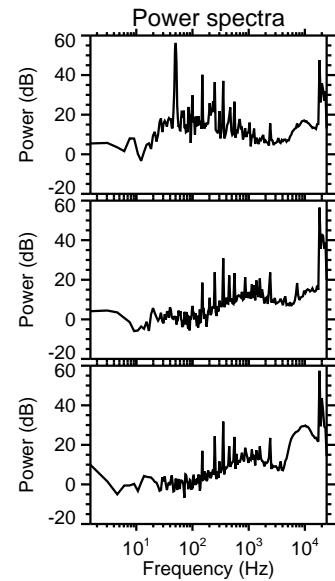
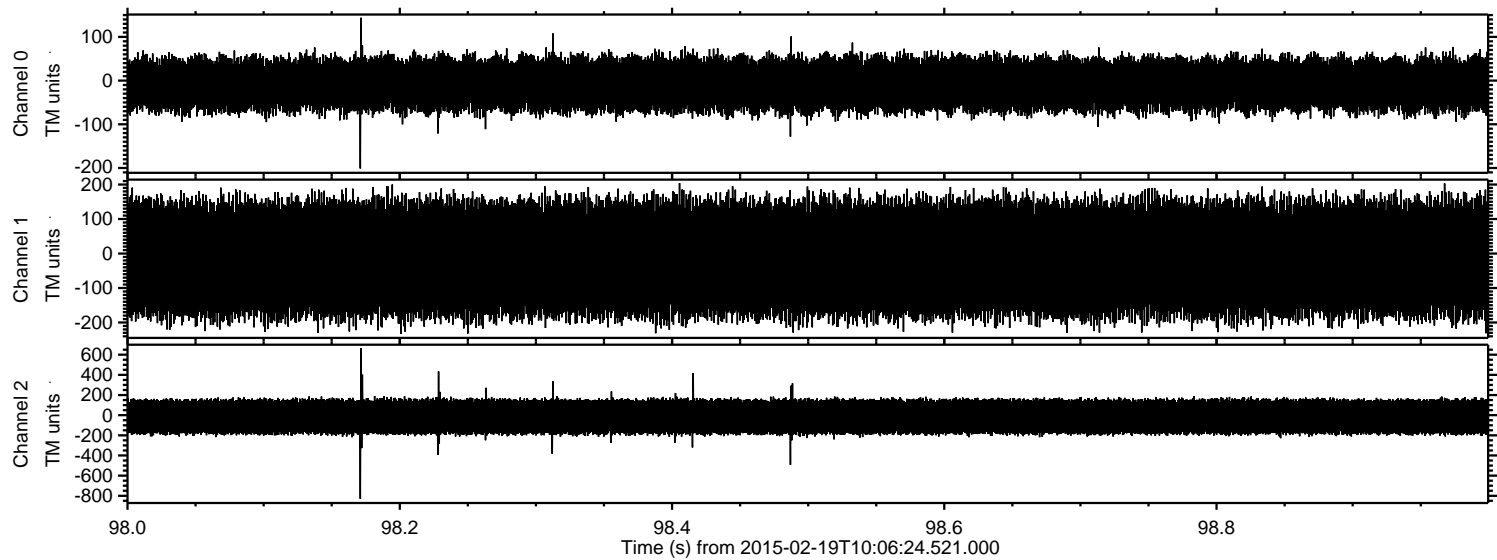

Processed Fri Feb 27 13:38:13 2015 by ELM ver.2012-10-06 from 001__elm20150219_100623__dat00.bin

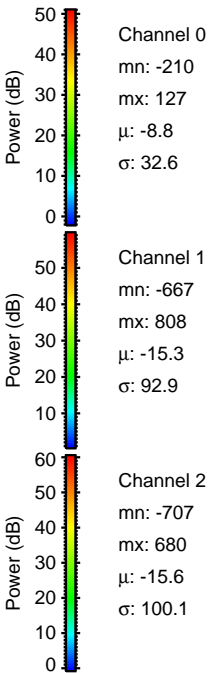
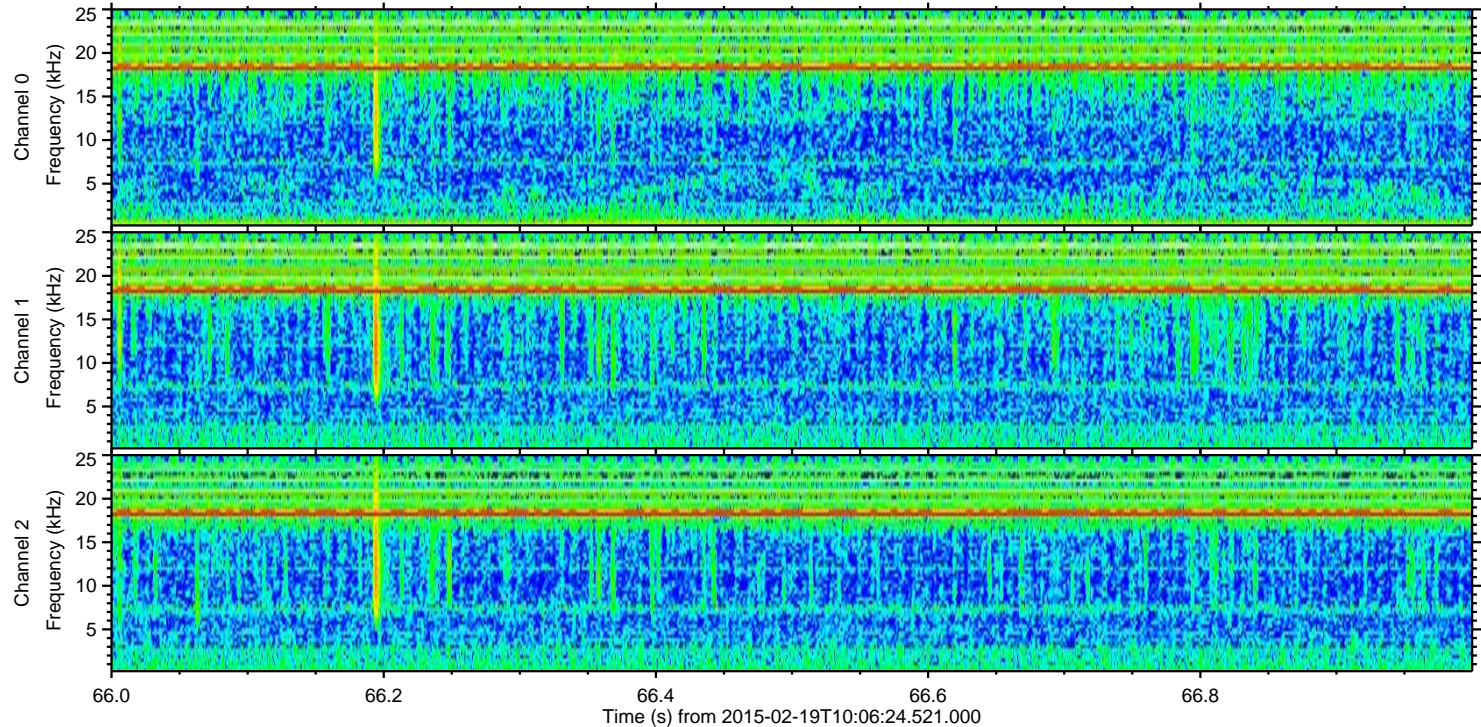
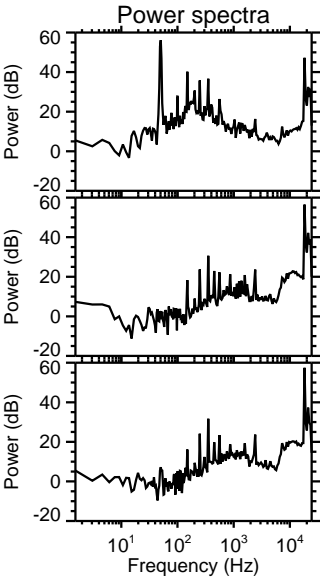
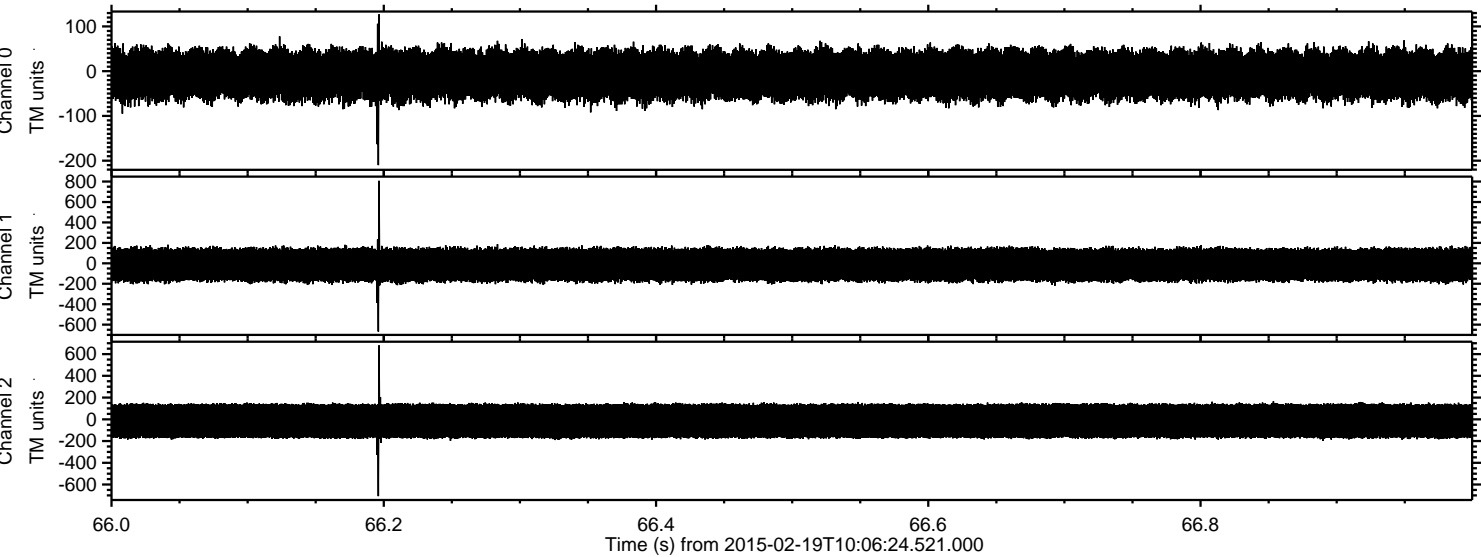

Processed Fri Feb 27 13:38:14 2015 by ELM ver.2012-10-06 from 001__elm20150219_100623__dat00.bin

